

2014 North American Coins & Prices

A GUIDE TO U.S., CANADIAN AND MEXICAN COINS

23RD EDITION



David C. Harper, Editor

Harry Miller & Thomas Michael, Market Analysts



The World's Best-Selling Coin Books

2014 North American

Coins & Prices

A GUIDE TO U.S., CANADIAN AND MEXICAN COINS

23RD EDITION



David C. Harper, Editor

Harry Miller, George Cuhaj & Thomas Michael, Market Analysts



The World's Best-Selling Coin Books

Copyright ©2013 F+W Media, Inc.

All rights reserved. No portion of this publication may be reproduced or transmitted in any form or by any means, electronic or mechanical, including photocopy, recording, or any information storage and retrieval system, without permission in writing from the publisher, except by a reviewer who may quote brief passages in a critical article or review to be printed in a magazine or newspaper, or electronically transmitted on radio, television, or the Internet.

Published by



Krause Publications, a division of F+W Media, Inc.
700 East State Street • Iola, WI 54990-0001
715-445-2214 • 888-457-2873
www.krausebooks.com

To order books or other products call toll-free 1-800-258-0929
or visit us online at www.shopnumismaster.com

ISSN 1935-0562
ISBN-13: 978-1-4402-3799-7
ISBN-10: 1-4402-3799-9

Cover Design by Jana Tappa
Designed by Sandi Carpenter
Edited by George Cuhaj

Printed in the United States of America

Contents

| | |
|---|----|
| Chapter 1: "A Small Beginning" | 4 |
| Chapter 2: The Grading Factor | 14 |
| Chapter 3: Get a Map. | 33 |
| Chapter 4: American Eagles Fly High | 49 |
| Introduction to Pricing | 53 |
| U.S. Minting Varieties and Errors | 54 |

UNITED STATES

| | |
|---|--------|
| Colonial Coinage | 76 |
| Early American Tokens | 78, 93 |
| Royal Patent Coinage. | 81 |
| Revolutionary Coinage. | 84 |
| State Coinage. | 85 |
| Early American Patterns, Early Federal Coinage & Issues of 1792. | 101 |
| United States Circulation Issues, 1793-present. | 107 |
| 50 State Quarters & America the Beautiful Quarters | 163 |
| Sets and Rolls | 233 |
| US Commemoratives | 238 |
| US Silver, Gold and Platinum Bullion Coinage. | 274 |

CANADA

| | |
|---|-----|
| Issues of the Confederation 1858-present. | 288 |
| New Brunswick. | 463 |
| Newfoundland | 466 |
| Nova Scotia | 473 |
| Prince Edward Island. | 475 |

MEXICO

| | |
|----------------------------------|-----|
| Spanish Colonial Era | 477 |
| War of Independence. | 510 |
| Empire of Iturbide. | 546 |
| First Republic | 549 |
| Empire of Maximilian | 593 |
| Second Republic | 595 |
| Estados Unidos | 619 |
| Revolution Era Coinage | 693 |

1

“A Small Beginning” ***The U.S. Mint grew from a modest start***

By Robert R. Van Ryzin

It was a “small beginning” but a significant one. In July 1792, a site for the new U.S. Mint not yet having been secured, 1,500 silver half dismes were struck on a small screw press nestled in the cellar of a Philadelphia building owned by sawmaker John Harper. Though some have since categorized these early emissions of the fledgling U.S. Mint as patterns, it is clear that first President George Washington – who is said to have deposited the silver from which the coins were struck – considered this small batch of half dismes the first official U.S. coins.

It is true that this limited coinage, the first since passage of the act establishing the Mint on April 2, 1792, pales by comparison to modern U.S. Mint presses. Today's machines can churn out up to 750 coins a minute, striking as many as four coins at a time and boasting yearly mintages in the billions. But it is also true that these first small pieces – struck from silver and stamped with a plump Liberty on the obverse and a scrawny eagle in flight on the reverse – have tremendous historical importance.

For within what Washington would declare in his 1792 address to Congress as a “small beginning” were the seeds of a monetary system that has lasted more than 200 years and has become the study and admiration of many.

Before the U.S. Mint

Collectors today can trace much of the nation's development and learn of its struggles and growth through its coinage: from a cumbersome system first proposed by Robert Morris, a Revolutionary War financier and first superintendent of finance, to the refinements tendered by Thomas Jefferson and Alexander Hamilton, which firmly placed the nation on an easily understood decimal system of coinage.

At first there was little coinage in circulation, except for foreign coins that arrived through trade or in the purses of the first settlers. Despite a dire need for coinage in the Colonies, Great Britain considered it a royal right and granted franchises sparingly. Much of the Colonial economy, therefore, revolved around barter, with food staples, crops, and goods serving as currency. Indian wampum or bead money also was used, first in the fur trade and later as a form of money for Colonial use.

Copper pieces were produced around 1616 for the Sommer Islands (now Bermuda), but coinage within the American Colonies apparently didn't begin until 1652, when John Hull struck silver threepence, sixpence and shillings under authority of the General Court of Massachusetts. This coinage continued, with design changes (willow, oak and pine trees), through 1682. Most of the coins were dated 1652, apparently to avoid problems with England.

In 1658 Cecil Calvert, second Lord Baltimore, commissioned coins to be struck in England for use in Maryland. Other authorized and unauthorized coinages – including those of Mark Newby, John Holt, William Wood, and Dr. Samuel Higley – all became part of the landscape of circulating coins. In the 1780s this hodgepodge of coinage was augmented by influxes of counterfeit British half-penny coins and various state coinages.

In terms of the latter, the Articles of Confederation had granted individual states the right to produce copper coins. Many states found this to be appealing, and merchants in the mid-1780s traded copper coins of Vermont, Connecticut, Massachusetts, New Jersey, and New York. Not all were legal issues; various entrepreneurs used this as an invitation to strike imitation state coppers and British halfpence. Mutilated and worn foreign coins also circulated in abundance. Included among these were coins of Portugal, Great Britain and France, with the large majority of the silver arriving from Spain.

The accounting system used by the states was derived from the British system of pounds, shillings and pence. Each state was allowed to set its own rates at which foreign gold and silver coins would trade in relation to the British pound.

In 1782 Robert Morris, newly named superintendent of finance, was appointed to head a committee to determine the values and weights of the gold and silver coins in circulation. Asked simply to draw up a table of values, Morris took the opportunity to propose the establishment of a federal mint. In his Jan. 15, 1782, report (largely prepared by his assistant, Gouverneur Morris), Morris noted that the exchange rates between the states were complicated.

He observed that a farmer in New Hampshire would be hard-pressed if asked to determine the value of a bushel of wheat in South Carolina. Morris recorded that an amount of wheat worth four shillings in his home state of New Hampshire would be worth 21 shillings and eightpence under the accounting system used in South Carolina.

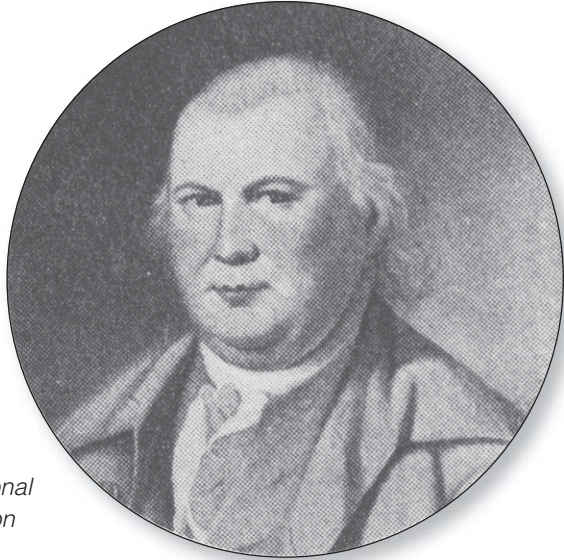

Robert Morris devised a complicated plan for a national coinage based on a common denominator of 1,440.

Morris claimed these difficulties plagued not only farmers, but that “they are perplexing to most Men and troublesome to all.” Morris further pressed for the adoption of an American coin to solve the problems of the need for small change and debased foreign coinages in circulation.

In essence, what he was advocating was a monometallic system based on silver. He said that gold and silver had fluctuated throughout history. Because these fluctuations resulted in the more valuable metal leaving the country, any nation that adopted a bimetallic coinage was doomed to have its gold or silver coins disappear from circulation.

Gouverneur Morris calculated the rate at which the Spanish dollar traded to the British pound in the various states. Leaving out South Carolina, because it threw off his calculations, Gouverneur Morris arrived at a common denominator of 1,440. Robert Morris, therefore, recommended a unit of value of $1/1,440$, equivalent to a quarter grain of silver. He suggested the striking of a silver 100-unit coin, or cent; a silver 500-unit coin, or quint; a silver 1,000-unit coin, or mark; and two copper coins, one of eight units and the other of five units.

On Feb. 21, 1782, the Grand Committee of Congress approved the proposal and directed Morris to press forward and report with a plan to establish a mint. Morris had already done so. Apparently feeling confident that Congress would like his coinage ideas, Morris (as shown by his diary) began efforts at the physical establishment prior to his January 1782 report. He had already engaged Benjamin Dudley to acquire necessary equipment for the mint and hoped to have sample coins available to submit with his original report to Congress.

Things went awry, however.

By Dec. 12, 1782, 10 months after Congress had approved his plan, Morris still could not show any samples of his coins. He was forced, ironically, to suggest that Congress draw up a table of rates for foreign coins to be used until his report was ready. It was not until April 2, 1783, that Morris was able to note in his diary that the first of his pattern coins were being struck.

"I sent for Mr. Dudley who delivered me a piece of Silver Coin," he wrote, "being the first that has been struck as an American Coin."

He also recorded that he had urged Dudley to go ahead with production of the silver patterns.

It wasn't until April 23, 1783, that Morris was able to send his Nova Constellatio patterns to Congress and suggest that he was ready to report on establishing a mint. Apparently nothing came of Morris' efforts. Several committees looked into the matter, but nothing was accomplished. Dudley was eventually discharged as Morris' hopes dimmed.

Thomas Jefferson was the next to offer a major plan. Jefferson liked the idea of a decimal system of coinage, but disliked Morris' basic unit of value. As chairman of the Currency Committee, Jefferson reviewed Morris' plan and formulated his own ideas.

To test public reaction, Jefferson gave his "Notes on Coinage" to The Providence Gazette, and Country Journal, which published his plan in its July 24, 1784, issue. Jefferson disagreed with Morris' suggestion for a 1/1,440 unit of value and instead proposed a decimal coinage based on the dollar, with the lowest unit of account being the mil, or 1/1,000.

"The most easy ratio of multiplication and division is that by ten," Jefferson wrote. "Every one knows the facility of Decimal Arithmetic."

Jefferson argued that although Morris' unit would have eliminated the unwanted fraction that occurred when merchants converted British farthings to dollars, this was of little significance. After all, the original idea of establishing a mint was to get rid of foreign currencies.

Morris' unit, Jefferson said, was too cumbersome for use in normal business transactions. According to Jefferson, under Morris' plan a horse valued at 80 Spanish dollars would require a notation of six figures and would be shown as 115,200 units.

Jefferson' coinage plan suggested the striking of a dollar, or unit; half dollar, or five-tenths; a double tenth, or fifth of a dollar, equivalent to a pistereen; a tenth, equivalent to a Spanish bit; and a one-fifth copper coin, relating to the British farthing. He also wanted a gold coin of \$10, corresponding to the British double guinea; and a copper one-hundredth coin, relating to the British halfpence.

In reference to his coinage denominations, Jefferson said, it was important that the coins "coincide in value with some of the known coins so nearly, that the people may by quick reference in the mind, estimate their value."

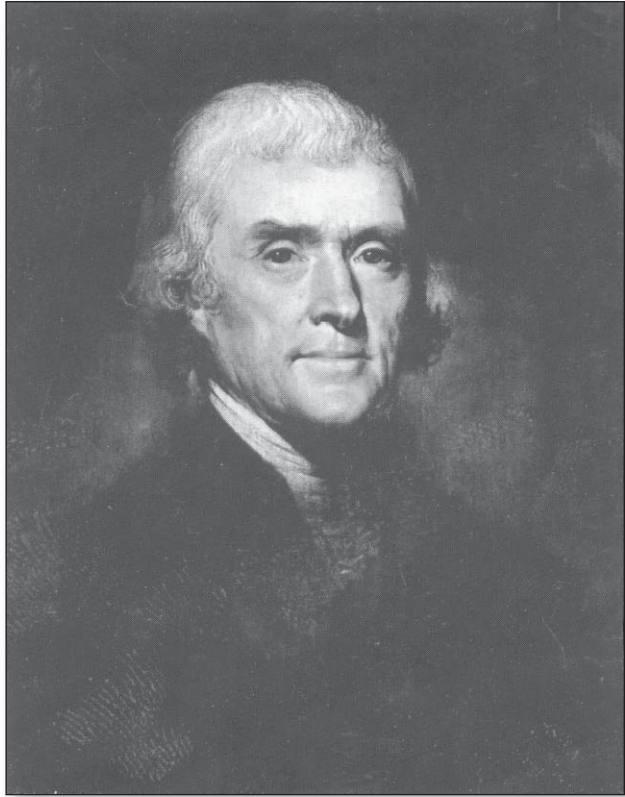

Thomas Jefferson proposed that the United States adopt a decimal system of coinage.

More than a year, however, passed without any further action on his plan or that proposed by Morris. In a letter to William Grayson, a member of the Continental Congress, Washington expressed concern for the establishment of a national coinage system, terming it "indispensably necessary." Washington also complained of the coinage in circulation: "A man must travel with a pair of scales in his pocket, or run the risk of receiving gold at one-fourth less than it counts."

A plan at last

On May 13, 1785, the 13-member Grand Committee, to whom Jefferson's plan had been submitted, filed its report, generally favoring Jefferson's coinage system. The committee did, however, make slight alterations, including the elimination of the gold \$10 coin, the addition of a gold \$5 coin, and the dropping of Jefferson's double tenth, which it replaced with a quarter dollar. The committee also added a coin equal to 1/200th of a dollar (half cent). On July 6, 1785, Congress unanimously approved the Grand Committee's plan. It failed, however, to set a standard weight for the silver dollar or to order plans drawn up for a mint.

These two factors led to new proposals.

On April 8, 1786, the Board of Treasury, which had been reinstated after Morris' resignation as superintendent of finance two years prior, tendered three distinct coinage proposals based on varying weights and bimetallic ratios for the silver dollar. The first of these three plans (the one passed by Congress on Aug. 8, 1786) required the silver dollar to contain 375.64 grains of pure silver. The board's proposal varied from earlier coinage plans in that it advocated a higher bimetallic ratio of 15.256-to-1 and differing charges to depositors for coining of gold and silver. It called for minting of gold \$5 and \$10 coins, and silver denominations of the dime, double dime, half dollar, and dollar. In copper were a cent and half cent. The proposal came during the peak of state coinages and influxes of debased coppers, which, as the board reported, were being "Imported into or manufactured in the Several States."

Concerned over the need to control state coinages and foreign coppers, the board suggested that, within nine months of passage of its proposal, the legal-tender status of all foreign coppers be repealed and that values be set at which the state coppers would circulate. The board obviously expected immediate action and ordered a supply of copper that was being stored in Boston to be brought to New York in the hope that it might soon be coined. Their hopes, however, rested on the positive and quick action of Congress, something that hadn't occurred with the other proposals and would not occur this time.

Opposition to the mint was beginning to surface. Several members of Congress expressed their belief that the supply of foreign gold and silver coins in circulation was sufficient to preclude any need for a mint. They also argued that the problem with debased coppers could be solved by contracting with private individuals to strike the nation's cents and half cents.

Several proposals were offered for a contract coinage. On April 21, 1787, the board accepted a proposal by James Jarvis to strike 300 tons of copper coin at the federal standard. Jarvis, however, delivered slightly less than 9,000 pounds of his contract. The contract was voided the following year for his failure to meet scheduled delivery times, but helped to delay further action on a mint. Concerted action on a coinage system and a mint would wait until the formation of the new government.

Alexander Hamilton, named in September 1789 to head the new Treasury, offered three different methods by which the new nation could achieve economic stability, including the funding of the national debt, establishment of the Bank of North America, and the founding of the U.S. Mint. On Jan. 21, 1791, Hamilton submitted to Congress a "Report on the Establishment of a Mint." It was compiled through his study of European economic theories and the earlier works of Morris and Jefferson, along with the 1786 report of the Board of Treasury.

Hamilton agreed with Jefferson that the dollar seemed to be best suited to serve as the basic unit, but believed it necessary to establish a proper weight and fineness for the new coin. To do so, Hamilton had several Spanish coins assayed to

determine the fine weight of the Spanish dollar. He also watched the rate at which Spanish dollars traded for fine gold (24 3/4 grains per dollar) on the world market.

From his assays and observations he determined that the Spanish dollar contained 371 grains of silver. He then multiplied 24 3/4 by 15 (the gold value of silver times his suggested bimetallic ratio) and arrived at 371 1/4 as the proper fine silver weight for the new silver dollar.

In regard to his findings, Hamilton admitted that Morris had made similar assays and had arrived at a weight of 373 grains for the Spanish dollar. Hamilton attributed the discrepancy to the differing equipment used in making the assays. He failed, however, to observe that silver coins were traded in the world market at actual weight rather than the weight at time of issue. The Spanish dollar contained 376 grains of pure silver when new, 4 3/4 grains more than Hamilton's proposed silver dollar.

Hamilton also wanted a bimetallic ratio of 15-to-1, in contrast to the Board of Treasury's 15.6-to-1 ratio. Hamilton said his ratio was closer to Great Britain's, which would be important for trade, and Holland's, which would be important for repaying loans from that country.

His report suggested the striking of a gold \$10; gold dollar; silver dollar; silver tenth, or disme; and copper one-hundredth and half-hundredth. Hamilton felt the last of these, the half cent, was necessary because it would enable merchants to lower their prices, which would help the poor.

Congress passed the act establishing the U.S. Mint in April 1792. It reinstated several coin denominations left out by Hamilton and dropped his gold dollar. In gold, the act authorized at \$10 coin, or "eagle"; a \$5 coin, or "half eagle"; and a \$2.50 coin, or "quarter eagle." In silver were to be a dollar, half dollar, quarter dollar, disme, and half disme, and in copper a cent and half cent.

Though it established a sound system of U.S. coinage, the act failed to address the problem of foreign coins in circulation. It was amended in February 1793 to cancel their legal-tender status within three years of the Mint's opening.

Coinage begins

Coinage totals at the first mint were understandably low. Skilled coiners, assayers and others who could handle the mint's daily operations were in short supply in the United States. Also in want were adequate equipment and supplies of metal for coinage. Much of the former had to be built or imported. Much of the latter was also imported or salvaged from various domestic sources, including previously struck tokens and coins, and scrap metal.

Coinage began in earnest in 1793 with the striking of half cents and cents at the new mint located at Seventh Street between Market and Arch streets in Philadelphia. Silver coinage followed in 1794, with half dimes, half dollars and dollars. Gold coinage did not begin until 1795 with the minting of the first \$5 and \$10 coins. Silver dimes and quarters and gold \$2.50 coins did not appear until 1796.

Production at the first U.S. mint, in Philadelphia, was minuscule by today's standards.



Under the bimetallic system of coinage by which gold and silver served as equal representations of the unit of value, much of the success and failure of the nation's coinage to enter and remain in circulation revolved around the supply and valuation of precious metals. One need only to gain a cursory knowledge of such movements to understand what role precious metals played in development of U.S. coinage. That role, to a large extent, determined why some coins today are rare and why some passed down from generation to generation are still plentiful and of lower value to collectors.

From the Mint's beginning, slight miscalculations in the proper weight for the silver dollar and a proper bimetallic ratio led gold and silver to disappear from circulation. The U.S. silver dollar traded at par with Spanish and Mexican dollars, but because the U.S. coin was lighter, it was doomed to export.

A depositor at the first mint could make a profit at the mint's expense by sending the coins to the West Indies. There they could be traded at par for the heavier Spanish or Mexican eight reales, which were then shipped back to the United States for recoinage. As a result, few early silver dollars entered domestic circulation; most failed to escape the melting pots.

Gold fared no better. Calculations of the bimetallic ratio by which silver traded for gold on the world market were also askew at first and were always subject to fluctuations. Gold coins either disappeared quickly after minting or never entered circulation, languishing in bank vaults. These problems led President Jefferson to halt coinage of the gold \$10 and silver dollar.

The gold \$10 reappeared in 1838 at a new, lower-weight standard. The silver dollar, not coined for circulation since 1803, returned in 1836 with a limited mintage. Full-scale coinage waited until 1840.

Nor was the coinage of copper an easy matter for the first mint. Severe shortages of the metal led the Mint to explore various avenues of obtaining sufficient supplies for striking cents and half cents.

Witness, for example, the half-cent issues of 1795 and 1797 struck over privately issued tokens of the New York firm of Talbot, Allum & Lee because of a shortage of

copper for the federal issue. Rising copper prices and continued shortages forced the Mint to lower the cent's weight from 208 grains to 168 grains in 1795.

By that same year Congress had begun to investigate the Mint. Complaints about high costs and low production had been raised. Suggestions that a contract coinage might be more suitable for the new nation surfaced again, despite bad experiences with previous attempts.

The Mint survived this and another investigation, but the problems of fluctuating metal supplies continued to plague the nation. In 1798, because of the coinage shortage, the legal-tender status of foreign coins was restored. Several more extensions were given during the 1800s, ending with the withdrawal of legal-tender status for Spanish coins in 1857.

In the 1830s great influxes of silver from foreign mints raised the value of gold in relation to silver, which made it necessary for the Mint to lower the standard weight of all gold coins in 1834. It also led to the melting of great numbers of gold coins of the old specifications.

By the 1850s discovery of gold in California had again made silver the dearer metal. All silver quickly disappeared from circulation. Congress reacted in 1853 by lowering the weight of the silver half dime, dime, quarter, and half dollar, hoping to keep silver in circulation. A new gold coin of \$20 value was introduced to absorb a great amount of the gold from Western mines.

Not long after, silver was discovered in Nevada. By the mid-1870s the various mines that made up what was known as the Comstock Lode (after its colorful early proprietor, Henry P. Comstock) had hit the mother lode. Large supplies of silver from the Comstock, combined with European demonetization, caused a severe drop in its value, which continued through the close of the 19th century.

It was believed that the introduction of a heavier, 420-grain silver dollar in 1873, known as the Trade dollar, would create a market for much of the Comstock silver, bolster its price, and at the same time wrest control from Great Britain of lucrative trade with the Orient. It didn't. Large numbers of Trade dollars eventually flooded back into the United States, where they were, ironically, accepted only at a discount to the lesser-weight Morgan dollars.

The latter had been introduced in 1878 as a panacea to the severe economic problems following the Civil War. Those who proudly carried the banner of free silver contended that by taking the rich output of the Comstock mines and turning it into silver dollars, a cheaper, more plentiful form of money would become available. In its wake, they believed, would be a much needed economic recovery.

The Free Silver Movement gained its greatest support during the late 19th century when William Jennings Bryan attempted to gain the White House on a plank largely based on restoration of the free and unlimited coinage of the standard 412.5-grain silver dollar. He failed. Silver failed. Shortly thereafter the United States officially adopted a gold standard.

Silver continued to be a primary coinage metal until 1964, when rising prices led the Mint to remove it from the dime and quarter. Mintage of the silver dollar had ended in 1935. The half dollar continued to be coined through 1970 with a 40-percent-silver composition. It, too, was then debased.

Gold coinage ended in 1933 and exists today only in commemorative issues and American Eagle bullion coins with fictive face values. A clad composition of copper and nickel is now the primary coinage metal. Even the cent is no longer all copper; a copper-coated zinc composition has been used since 1982.

Precious-metal supplies were also linked to the opening of additional mints, which served the parent facility in Philadelphia. The impact of gold discoveries in the 1820s in the southern Appalachian Mountains was directly tied to the construction of branch mints in Dahlonega, Ga., and Charlotte, N.C., in 1838. These new mints struck only gold coins. New Orleans also became the site of a branch mint in the same year as Dahlonega and Charlotte. It took in some of the outflow of gold from Southern mines, but also struck silver coins.

Discovery of gold in California in the late 1840s created a gold rush, and from it sprang a great western migration. Private issues of gold coinage, often of debased quality, were prevalent, and the cost of shipping the metal eastward for coinage at Philadelphia was high. A call for an official branch mint was soon heard and heeded in 1852 with the authorization of the San Francisco Mint, which began taking deposits in 1854.

The discovery of silver in the Comstock Lode led to yet another mint. Located only a short distance via Virginia & Truckee Railroad from the fabulous Comstock Lode, the Carson City mint began receiving bullion in early 1870.

Denver, also located in a mineral-rich region, became the site of an assay office in 1863 when the government purchased the Clark, Gruber & Co. private mint. It became a U.S. branch mint in 1906. In addition to the Denver and Philadelphia mints, San Francisco and a facility in West Point, N.Y., continue to serve as U.S. mints, but the others have left behind a rich legacy.

The collector taking a more extended journey into the history of U.S. coinage can find plenty of interesting tales – some as tall as the day is long and others factually based – all of which are part of the rich and ever-changing panoply of U.S. coinage history. There are stories of denominations that failed, great discoveries, great rarities, great collectors, and, for those with an artistic bent, a rich field of pattern coins to be explored and a wealth of much-heralded designs by famous sculptors such as Augustus Saint-Gaudens, Adolph Weinman, James Earle Fraser, and others.

For those who are drawn to the hobby by the allure of age-old relics of days gone by, or by coins handed down through the family, or even by dreams of great wealth, coin collecting has much to offer. The history of the U.S. Mint, with its small but ever so important beginning, is the starting point.

The Grading Factor

How to classify a coin's condition

By Arlyn G. Sieber

Grading is one of the most important factors in buying and selling coins as collectibles. Unfortunately, it's also one of the most controversial. Since the early days of coin collecting in the United States, buying through the mail has been a convenient way for collectors to acquire coins. As a result, there has always been a need in numismatics for a concise way to classify the amount of wear on a coin and its condition in general.

A look back

In September 1888, Dr. George Heath, a physician in Monroe, Mich., published a four-page pamphlet titled *The American Numismatist*. Publication of subsequent issues led to the founding of the American Numismatic Association, and *The Numismatist*, as it's known today, is the association's official journal. Heath's first issues were largely devoted to selling world coins from his collection. There were no formal grades listed with the coins and their prices, but the following statement by Heath indicates that condition was a consideration for early collectors:

"The coins are in above average condition," Heath wrote, "and so confident am I that they will give satisfaction, that I agree to refund the money in any unsatisfactory sales on the return of the coins."

As coin collecting became more popular and *The Numismatist* started accepting paid advertising from others, grading became more formal. The February 1892 issue listed seven "classes" for the condition of coins (from worst to best): mutilated, poor, fair, good, fine, uncirculated, and proof. Through the years, the hobby has struggled with developing a grading system that would be accepted by all and could apply to all coins. The hobby's growth was accompanied by a

desire for more grades, or classifications, to more precisely define a coin's condition. The desire for more precision, however, was at odds with the basic concept of grading: to provide a concise method for classifying a coin's condition.

For example, even the conservatively few classifications of 1892 included fudge factors.

"To give flexibility to this classification," *The Numismatist* said, "such modification of fine, good and fair, as 'extremely,' 'very,' 'almost,' etc., are used to express slight variations from the general condition."

The debate over grading continued for decades in *The Numismatist*. A number of articles and letters prodded the ANA to write grading guidelines and endorse them as the association's official standards. Some submitted specific suggestions for terminology and accompanying standards for each grade. But grading remained a process of "instinct" gained through years of collecting or dealing experience.

A formal grading guide in book form finally appeared in 1958, but it was the work of two individuals rather than the ANA. *A Guide to the Grading of United States Coins* by Martin R. Brown and John W. Dunn was a breakthrough in the great grading debate. Now collectors had a reference that gave them specific guidelines for specific coins and could be studied and restudied at home.

The first editions of Brown and Dunn carried text only, no illustrations. For the fourth edition, in 1964, publication was assumed by Whitman Publishing Co. of Racine, Wis., and line drawings were added to illustrate the text.

The fourth edition listed six principal categories for circulated coins (from worst to best): good, very good, fine, very fine, extremely fine, and about uncirculated. But again, the desire for more precise categories were evidenced. In the book's introduction, Brown and Dunn wrote, "Dealers will sometimes advertise coins that are graded G-VG, VG-F, F-VF, VF-XF. Or the description may be ABT. G. or VG plus, etc. This means that the coin in question more than meets minimum standards for the lower grade but is not quite good enough for the higher grade."

When the fifth edition appeared, in 1969, the "New B & D Grading System" was introduced. The six principal categories for circulated coins were still intact, but variances within those categories were now designated by up to four letters: "A," "B," "C" or "D." For example, an EF-A coin was "almost about uncirculated." An EF-B was "normal extra fine" within the B & D standards. EF-C had a "normal extra fine" obverse, but the reverse was "obviously not as nice as obverse due to poor strike or excessive wear." EF-D had a "normal extra fine" reverse but a problem obverse.

But that wasn't the end. Brown and Dunn further listed 29 problem points that could appear on a coin – from No. 1 for an "edge bump" to No. 29 for "attempted re-engraving outside of the Mint." The number could be followed by the letter "O" or "R" to designate whether the problem appeared on the obverse or reverse and a Roman numeral corresponding to a clock face to designate where the problem

appears on the obverse or reverse. For example, a coin described as “VG-B-9-O-X” would grade “VG-B”; the “9” designated a “single rim nick”; the “O” indicated the nick was on the obverse; and the “X” indicated it appeared at the 10 o’clock position, or upper left, of the obverse.

The authors’ goal was noble – to create the perfect grading system. They again, however, fell victim to the age-old grading-system problem: Precision comes at the expense of brevity. Dealer Kurt Krueger wrote in the January 1976 issue of *The Numismatist*, “Under the new B & D system, the numismatist must contend with a minimum of 43,152 different grading combinations! Accuracy is apparent, but simplicity has been lost.” As a result, the “New B & D Grading System” never caught on in the marketplace.

The 1970s saw two important grading guides make their debut. The first was *Photograde* by James F. Ruddy. As the title implies, Ruddy uses photographs instead of line drawings to show how coins look in the various circulated grades. Simplicity is also a virtue of Ruddy’s book. Only seven circulated grades are listed (about good, good, very good, fine, very fine, extremely fine, and about uncirculated), and the designations stop there.

In 1977 the longtime call for the ANA to issue grading standards was met with the release of *The Official A.N.A. Grading Standards for United States Coins*. Like Brown and Dunn, the first edition of the ANA grading guide used line drawings to illustrate coins in various states of wear. But instead of using adjectival descriptions, the ANA guide adopted a numerical system for designating grades.

The numerical designations were based on a system used by Dr. William H. Sheldon in his book *Early American Cents*, first published in 1949. He used a scale of 1 to 70 to designate the grades of large cents.

“On this scale,” Sheldon wrote, “1 means that the coin is identifiable and not mutilated – no more than that. A 70-coin is one in flawless Mint State, exactly as it left the dies, with perfect mint color and without a blemish or nick.” (Sheldon’s scale also had its pragmatic side. At the time, a No. 2 large cent was worth about twice a No. 1 coin; a No. 4 was worth about twice a No. 2, and so on up the scale.)

With the first edition of its grading guide, the ANA adopted the 70-point scale for grading all U.S. coins. It designated 10 categories of circulated grades: AG-3, G-4, VG-8, F-12, VF-20, VF-30, EF-40, EF-45, AU-50, and AU-55. The third edition, released in 1987, replaced the line drawings with photographs, and another circulated grade was added: AU-58. A fourth edition was released in 1991.

Grading circulated U.S. coins

Dealers today generally use either the ANA guide or *Photograde* when grading circulated coins for their inventories. (Brown and Dunn is now out of print.) Many local coin shops sell both books. Advertisers in *Numismatic News*, *Coins* magazine, and *Coin Prices* must indicate which standards they are using in grading their

coins. If the standards are not listed, they must conform to ANA standards.

Following are some general guidelines, accompanied by photos, for grading circulated U.S. coins. Grading even circulated pieces can be subjective, particularly when attempting to draw the fine line between, for example, AU-55 and AU-58. Two longtime collectors or dealers can disagree in such a case.

But by studying some combination of the following guidelines, the ANA guide, and Photograde, and by looking at a lot of coins at shops and shows, collectors can gain enough grading knowledge to buy circulated coins confidently from dealers and other collectors. The more you study, the more knowledge and confidence you will gain. When you decide which series of coins you want to collect, focus on the guidelines for that particular series. Read them, reread them, and then refer back to them again and again.

AU-50

AU-50 (about uncirculated): Just a slight trace of wear, result of brief exposure



Indian cent



Lincoln cent



Buffalo nickel



Jefferson nickel



Mercury dime



Standing Liberty quarter



Washington quarter



Walking Liberty half dollar



Morgan dollar



Barber coins

to circulation or light rubbing from mishandling, may be evident on elevated design areas. These imperfections may appear as scratches or dull spots, along with bag marks or edge nicks. At least half of the original mint luster generally is still evident.

XF-40



Indian cent



Lincoln cent



Buffalo nickel



Jefferson nickel



Mercury dime



Standing Liberty quarter



Washington quarter



Walking Liberty half dollar



Morgan dollar



Barber coins

XF-40 (extremely fine): The coin must show only slight evidence of wear on the highest points of the design, particularly in the hair lines of the portrait on the obverse. The same may be said for the eagle's feathers and wreath leaves on the reverse of most U.S. coins. A trace of mint luster may still show in protected areas of the coin's surface.

VF-20



Indian cent



Lincoln cent



Buffalo nickel



Jefferson nickel



Mercury dime



Standing Liberty quarter



Washington quarter



Walking Liberty half dollar



Morgan dollar



Barber coins

VF-20 (very fine): The coin will show light wear at the fine points in the design, though they may remain sharp overall. Although the details may be slightly smoothed, all lettering and major features must remain sharp.

Indian cent: All letters in "Liberty" are complete but worn. Headdress shows considerable flatness, with flat spots on the tips of the feathers.

Lincoln cent: Hair, cheek, jaw, and bow-tie details will be worn but clearly separated, and wheat stalks on the reverse will be full with no weak spots.

Buffalo nickel: High spots on hair braid and cheek will be flat but show some detail, and a full horn will remain on the buffalo.

Jefferson nickel: Well over half of the major hair detail will remain, and the pillars on Monticello will remain well defined, with the triangular roof partially visible.

Mercury dime: Hair braid will show some detail, and three-quarters of the detail will remain in the feathers. The two diagonal bands on the fasces will show completely but will be worn smooth at the middle, with the vertical lines sharp.

Standing Liberty quarter: Rounded contour of Liberty's right leg will be flattened, as will the high point of the shield.

Washington quarter: There will be considerable wear on the hair curls, with feathers on the right and left of the eagle's breast showing clearly.

Walking Liberty half dollar: All lines of the skirt will show but will be worn on the high points. Over half the feathers on the eagle will show.

Morgan dollar: Two-thirds of the hair lines from the forehead to the ear must show. Ear should be well defined. Feathers on the eagle's breast may be worn smooth.

Barber coins: All seven letters of "Liberty" on the headband must stand out sharply. Head wreath will be well outlined from top to bottom.

F-12



Indian cent



Lincoln cent



Buffalo nickel



Jefferson nickel



Mercury dime



Standing Liberty quarter



Washington quarter



Walking Liberty half dollar



Morgan dollar



Barber coins

F-12 (fine): Coins show evidence of moderate to considerable but generally even wear on all high points, though all elements of the design and lettering remain bold. Where the word "Liberty" appears in a headband, it must be fully visible. On 20th century coins, the rim must be fully raised and sharp.

VG-8



Indian cent



Lincoln cent



Buffalo nickel



Jefferson nickel



Mercury dime



Standing Liberty quarter



Washington quarter



Walking Liberty half dollar



Morgan dollar



Barber coins

VG-8 (very good): The coin will show considerable wear, with most detail points worn nearly smooth. Where the word "Liberty" appears in a headband, at least three letters must show. On 20th century coins, the rim will start to merge with the lettering.

G-4



Indian cent



Lincoln cent



Buffalo nickel



Jefferson nickel



Mercury dime



Standing Liberty quarter



Washington quarter



Walking Liberty half dollar



Morgan dollar



Barber coins

G-4 (good): Only the basic design remains distinguishable in outline form, with all points of detail worn smooth. The word "Liberty" has disappeared, and the rims are almost merging with the lettering.

About good or fair: The coin will be identifiable by date and mint but otherwise badly worn, with only parts of the lettering showing. Such coins are of value only as fillers in a collection until a better example of the date and mintmark can be obtained. The only exceptions would be rare coins



Collectors have a variety of grading services from which to choose. This set of Arkansas half dollars that appeared in an *Early American History Auctions* sale used two of the services.

Grading uncirculated U.S. coins

The subjectivity of grading and the trend toward more classifications becomes more acute when venturing into uncirculated, or mint-state, coins. A minute difference between one or two grade points can mean a difference in value of hundreds or even thousands of dollars. In addition, the standards are more difficult to articulate in writing and illustrate through drawings or photographs. Thus, the possibilities for differences of opinion on one or two grade points increase in uncirculated coins.

Back in Dr. George Heath's day and continuing through the 1960s, a coin was either uncirculated or it wasn't. Little distinction was made between uncirculated coins of varying condition, largely because there was little if any difference in value. When *Numismatic News* introduced its value guide in 1962 (the forerunner of today's *Coin Market* section in the *News*), it listed only one grade of uncirculated for Morgan dollars.

But as collectible coins increased in value and buyers of uncirculated coins became more picky, distinctions within uncirculated grade started to surface. In 1975 *Numismatic News* still listed only one uncirculated grade in *Coin Market*, but added this note: "Uncirculated and proof specimens in especially choice condition will also command proportionately higher premiums than these listed."

The first edition of the ANA guide listed two grades of uncirculated, MS-60 and MS-65, in addition to the theoretical but non-existent MS-70 (a flawless coin). MS-60 was described as "typical uncirculated" and MS-65 as "choice uncirculated." *Numismatic News* adopted both designations for *Coin Market*. In 1981, when the second edition of the ANA grading guide was released, MS-67 and MS-63 were added. In 1985 *Numismatic News* started listing six grades of uncirculated for Morgan dollars: MS-60, MS-63, MS-65, MS-65+, and MS-63 prooflike.

Then in 1986, a new entity appeared that changed the nature of grading and trading uncirculated coins ever since. A group of dealers led by David Hall of Newport Beach, Calif., formed the Professional Coin Grading Service. For a fee, collectors could submit a coin through an authorized PCGS dealer and receive a professional opinion of its grade.

The concept was not new; the ANA had operated an authentication service since 1972 and a grading service since 1979. A collector or dealer could submit a coin directly to the service and receive a certificate giving the service's opinion on authenticity and grade. The grading service was the source of near constant debate among dealers and ANA officials. Dealers charged that ANA graders were too young and inexperienced, and that their grading was inconsistent.

Grading stability was a problem throughout the coin business in the early 1980s, not just with the ANA service. Standards among uncirculated grades would tighten during a bear market and loosen during a bull market. As a result, a coin graded MS-65 in a bull market may have commanded only MS-63 during a bear market.

PCGS created several innovations in the grading business in response to these problems:

1. Coins could be submitted through PCGS-authorized dealers only.
2. Each coin would be graded by at least three members of a panel of "top graders," all prominent dealers in the business. (Since then, however, PCGS does not allow its graders to also deal in coins.)
3. After grading, the coin would be encapsulated in an inert, hard-plastic holder with a serial number and the grade indicated on the holder.
4. PCGS-member dealers pledged to make a market in PCGS-graded coins and honor the grades assigned.
5. In one of the most far-reaching moves, PCGS said it would use all 11 increments of uncirculated on the 70-point numerical scale: MS-60, MS-61, MS-62, MS-63, MS-64, MS-65, MS-66, MS-67, MS-68, MS-69, and MS-70.

The evolution of more uncirculated grades had reached another milestone.

Purists bemoaned the entombment of classic coins in the plastic holders and denounced the 11 uncirculated grades as implausible. Nevertheless, PCGS was an immediate commercial success. The plastic holders were nicknamed "slabs," and dealers couldn't get coins through the system fast enough.

In subsequent years, a number of similar services have appeared. Among them, one of the original PCGS "top graders," John Albanese, left PCGS to found the Numismatic Guaranty Corp (NGC). The ANA grading service succumbed to "slab mania" and introduced its own encapsulated product.

There now are numerous other reputable private third-party grading services. PCGS and NGC are the oldest and remain the leaders. In 1990 the ANA sold its grading service to a private company. It operates under the ANACS acronym.

How should a collector approach the buying and grading of uncirculated coins? Collecting uncirculated coins worth thousands of dollars implies a higher

level of numismatic expertise by the buyer. Those buyers without that level of expertise should cut their teeth on more inexpensive coins, just as today's experienced collectors did. Inexperienced collectors can start toward that level by studying the guidelines for mint-state coins in the ANA grading guide and looking at lots of coins at shows and shops.

Study the condition and eye appeal of a coin and compare it to other coins of the same series. Then compare prices. Do the more expensive coins look better? If so, why? Start to make your own judgments concerning relationships between condition and value.

According to numismatic legend, a collector walked up to a crusty old dealer at a show one time and asked the dealer to grade a coin the collector had with him. The dealer looked at the coin and said, "I grade it a hundred dollars." Such is the bottom line to coin grading.

Grading U.S. proof coins

Because proof coins are struck by a special process using polished blanks, they receive their own grading designation. A coin does not start out being a proof and then become mint state if it becomes worn. Once a proof coin, always a proof coin.

In the ANA system, proof grades use the same numbers as circulated and uncirculated grades, and the amount of wear on the coin corresponds to those grades. But the number is preceded by the word "proof." For example, Proof-65, Proof-55, Proof-45, and so on. In addition, the ANA says a proof coin with many marks, scratches or other defects should be called an "impaired proof."

Grading world coins

The state of grading non-U.S. issues is similar to U.S. coin grading before Brown and Dunn. There is no detailed, illustrated guide that covers the enormous scope and variety of world coins; collectors and dealers rely on their experience in the field and knowledge of the marketplace.

The *Standard Catalog of World Coins* gives the following guidelines for grading world coins, which apply to the Canadian and Mexican value listings in this book:

In grading world coins, there are two elements to look for: (1) overall wear and (2) loss of design details, such as strands of hair, feathers on eagles, designs on coats of arms, and so on. Grade each coin by the weaker of the two sides. Age, rarity or type of coin should not be considered in grading.

Grade by the amount of overall wear and loss of detail evident in the main design on each side. On coins with a moderately small design element that is prone to early wear, grade by that design alone.

In the marketplace, adjectival grades are still used for Mexican coins. The numerical system for Canadian coins is now commonplace:

Uncirculated, MS-60: No visible signs of wear or handling, even under a 30X microscope. Bag marks may be present.

Almost uncirculated, AU-50: All detail will be visible. There will be wear on only the highest points of the coin. There will often be half or more of the original mint luster present.

Extremely fine, XF-40: About 95 percent of the original detail will be visible. Or, on a coin with a design that has no inner detail to wear down, there will be light wear over nearly the entire coin. If a small design is used as the grading area, about 90 percent of the original detail will be visible. This latter rule stems from the logic that a smaller amount of detail needs to be present because a small area is being used to grade the whole coin.

Very fine, VF-20: About 75 percent of the original detail will be visible. Or, on a coin with no inner detail, there will be moderate wear over the entire coin. Corners of letters and numbers may be weak. A small grading area will have about 60 percent of the original detail.

Fine, F-12: About 50 percent of the original detail will be visible. Or, on a coin with no inner detail, there will be fairly heavy wear over the entire coin. Sides of letters will be weak. A typically uncleaned coin will often appear dirty or dull. A small grading area will have just under 50 percent of the original detail.

Very good, VG-8: About 25 percent of the original detail will be visible. There will be heavy wear on the entire coin.

Good, G-4: Design will be clearly outlined but with substantial wear. Some of the larger detail may be visible. The rim may have a few weak spots of wear.

About good, AG-3: Typically only a silhouette of a large design will be visible. The rim will be worn down into the letters, if any.

Where to write for more information

American Numismatic Association: 818 N. Cascade Ave.,
Colorado Springs, CO 80903-3279.

Independent Coin Grading Co.: 7901 E. Belleview Ave., Suite 50,
Englewood, CO 80111.

Numismatic Guaranty Corp: P.O. Box 4776, Sarasota, FL 34230.

NTC (Numitrust Corp.): 2500 N. Military Trail, Suite 210,
Boca Raton, FL 33431.

Professional Coin Grading Service: P.O. Box 9458,
Newport Beach, CA 92658.

Sovereign Entities Grading Service: 401 Chestnut St., Suite 103,
Chattanooga, TN 37402-4924.

Visit the Krause Publications website
www.numismaster.com

3

Get a Map

How to organize a collection

By David C. Harper

Do you have a jar full of old coins? Did a favorite relative give you a few silver dollars over the years? Or did you just come across something unusual that you set aside?

All three circumstances make good beginnings for collecting coins. It may surprise you, but this is how just about everybody starts in the hobby. It is a rare collector who decides to start down the hobby road without first having come into a few coins one way or another.

What these random groupings lack is organization. It is organization that makes a collection. But think about it another way: Organization is the map that tells you where you can go in coin collecting and how you can get there.

Have you ever been at a large fair or a huge office building and seen the maps that say “you are here”? Did you ever consider that, over time, thousands of other people have stood on the same spot? This is true in numismatics also. Figuratively, you are standing on the same spot on which the writers of this book stood at some point in their lives.

At a fair, the map helps you consider various ways of seeing all the sights. In coin collecting, too, there are different ways to organize a collection. The method you choose helps you see the hobby sights you want to see.

It should be something that suits you. Remember, do what you want to do. See what you want to see. But don't be afraid to make a mistake; there aren't any. Just as one can easily retrace steps at a fair, one can turn around and head in another direction in the coin-collecting hobby. Besides, when you start off for any given point, often you see something along the way that was unplanned but more interesting. That's numismatics.

There are two major ways to organize a collection: by type, and by date and mintmark. These approaches work in basically the same fashion for coins of the

United States, Canada and Mexico. Naturally, there are differences. But to establish the concepts, let's focus first on U.S. coins.

United States

Let's take collecting by type first. Look at your jar of coins, or take the change out of your pocket. You find Abraham Lincoln and the Lincoln Memorial on most cents and four commemorative reverse designs in 2009. You find Thomas Jefferson and his home, Monticello, on most nickels, but special reverse designs were produced in 2004 and 2005 and a new obverse began in 2006. Franklin D. Roosevelt and a torch share the dime. George Washington and an eagle (or since 1999, designs honoring states and the District of Columbia and territories) appear on the quarter. John F. Kennedy and the presidential seal are featured on the half dollar. Sacagawea paired with an eagle or a woman planting and Presidents paired with the Statue of Liberty are on dollars.

Each design is called a "type." If you took one of each and put them in a holder, you would have a type set of recent coins.

With just these six denominations, you can study various metallic compositions. You can evaluate their states of preservation and assign a grade to each. You can learn about the artists who designed the coins, and you can learn of the times in which these designs were created.

As you might have guessed, many different coin types have been used in the United States over the years. You may remember seeing some of them circulating. These designs reflect the hopes and aspirations of people over time. Putting all of them together forms a wonderful numismatic mosaic of American history.

George Washington did not mandate that his image appear on the quarter. Quite the contrary. He would have been horrified. When he was president, he headed off those individuals in Congress who thought the leader of the country should have his image on its coins. Washington said it smacked of monarchy and would have none of it.

Almost a century and a half later, during the bicentennial of Washington's birth in 1932, a nation searching for its roots during troubled economic times decided that it needed his portrait on its coins as a reminder of his great accomplishments and as reassurance that this nation was the same place it had been in more prosperous days.

In its broadest definition, collecting coins by type requires that you obtain an example of every design that was struck by the U.S. Mint since it was founded in 1792. That's a tall order. You would be looking for denominations like the half cent, two-cent piece, three-cent piece, and 20-cent piece, which have not been produced in more than a century. You would be looking for gold coins ranging in face value from \$1 to \$50 and current bullion coins.

But even more important than odd-sounding denominations or high face values is the question of rarity. Some of the pieces in this multi-century type set are rare and expensive. That's why type collectors often divide the challenge into more digestible units.

Type collecting can be divided into 18th, 19th, 20th and 21st century units. The 21st century set is rapidly growing. Starting type collectors can focus on 20th century coin designs, which are easily obtainable. The fun and satisfaction of putting the 20th century set together then creates the momentum to continue backward in time.

In the process of putting a 20th century type set together, one is also learning how to grade, learning hobby jargon, and discovering how to obtain coins from dealers, the U.S. Mint, and other collectors. All of this knowledge is then refined as the collector increases the challenge to himself.

This book is designed to help. How many dollar types were struck in the 20th century? Turn to the U.S. price-guide section and check it out. We see the Morgan dollar, Peace dollar, Eisenhower dollar, and Anthony dollar. Hobbyists could also add the Ike dollar with the Bicentennial design of 1976 and the silver American Eagle bullion coin struck since 1986. One can also find out their approximate retail prices from the listings.

The beauty of type collecting is that one can choose the most inexpensive example of each type. There is no need to select a 1903-O Morgan when the 1921 will do just as well. With the 20th century type set, hobbyists can dodge some truly big-league prices.

As a collector's hobby confidence grows, he can tailor goals to fit his desires. He can take the road less traveled if that is what suits him. Type sets can be divided by denomination. You can choose more than two centuries of one-cent coins. You can take just obsolete denominations or copper, silver or gold denominations.

You can even collect by size. Perhaps you would like to collect all coin types larger than 30 millimeters or all coins smaller than 20 millimeters. Many find this freedom of choice stimulating.

Type collecting has proven itself to be enduringly popular over the years. It provides a maximum amount of design variety while allowing collectors to set their own level of challenge.

The second popular method of collecting is by date and mintmark. What this means, quite simply, is that a collector picks a given type – Jefferson nickels, for example – and then goes after an example of every year, every mintmark, and every type of manufacture that was used with the Jefferson design.

Looking at this method of collecting brings up the subject of mintmarks. The "U.S. Mint" is about as specific as most non-collectors get in describing the government agency that provides everyday coins. Behind that label are the various production facilities that actually do the work.

In the more than two centuries of U.S. coinage, there have been eight such facilities. Four are still in operation. Those eight in alphabetical order are Carson City, Nev., which used a "CC" mintmark to identify its work; Charlotte, N.C. ("C"); Dahlonega, Ga. ("D"); Denver (also uses a "D," but it opened long after the Dahlonega Mint closed, so there was never any confusion); New Orleans ("O"); Philadelphia (because it was the primary mint, it used no mintmark for much of its history, but currently uses a "P"); San Francisco ("S"); and West Point, N.Y. ("W").



A basic type set of 20th century dollar coins would consist of (from top) a Morgan type, Peace type, Eisenhower type and Anthony type.

A person contemplating the collecting of Jefferson nickels by date and mintmark will find that three mints produced them: San Francisco, Denver and Philadelphia. Because the first two are branch mints serving smaller populations, their output has tended over time to be smaller than that of Philadelphia. This fact, repeated in other series, has helped give mintmarks quite an allure to collectors. It provides one of the major attractions in collecting coins by date and mintmark.

The key date for Jeffersons is the 1950-D when using mintages as a guide. In that year, production was just 2.6 million pieces. Because collectors of the time were aware of the coin's low mintage, many examples were saved. As a result, prices are reasonable.

The Depression-era 1939-D comes in as the most valuable regular-issue Jefferson nickel despite a mintage of 3.5 million – almost 1 million more than the 1950-D. The reason: Fewer were saved for later generations of coin collectors.

Date and mintmark collecting teaches hobbyists to use mintage figures as a



Jefferson nickels have been produced at the (from top) Philadelphia, Denver and San Francisco Mints. Note the Denver and San Francisco mintmarks to the right of Monticello.

The wartime nickels of 1942-1945 marked the first time a "P" mintmark, for Philadelphia, was used.



guide but to take them with a grain of salt. Rarity, after all, is determined by the number of surviving coins, not the number initially created.

The Jefferson series is a good one to collect by date and mintmark, because the mintmarks have moved around, grown in size, and expanded in number.

When the series was first introduced, the Jefferson nickel was produced at the three mints previously mentioned. In 1942, because of a diversion of certain metals to wartime use, the coin's alloy of 75 percent copper and 25 percent nickel was changed. The new alloy was 35 percent silver, 56 percent copper, and 9 percent manganese.

To denote the change, the mintmarks were moved and greatly enlarged. The pre-1942 mintmarks were small and located to the right of Monticello; the wartime mintmarks were enlarged and placed over the dome. What's more, for the first time in American history, the Philadelphia Mint used a mintmark ("P").

The war's end restored the alloy and mintmarks to their previous status. The "P" disappeared. This lasted until the 1960s, when a national coin shortage saw all mintmarks removed for three years (1965-1967) and then returned, but in a different location. Mintmarks were placed on the obverse, to the right of Jefferson's portrait near the date in 1968. In 1980 the "P" came back in a smaller form and is still used.

Another consideration arises with date and mintmark collecting: Should the hobbyist include proof coins in the set? This can be argued both ways. Suffice to say that anyone who has the desire to add proof coins to the set will have a larger one. It is not necessary nor is it discouraged.

Some of the first proof coins to carry mintmarks were Jefferson nickels. When proof coins were made in 1968 after lapsing from 1965 to 1967, production occurred at San Francisco instead of Philadelphia. The "S" mintmark was placed on the proof coins of that year, including the Jefferson nickel, to denote the change. Since that time, mintmarks used on proof examples of various denominations have included the "P," "D," "S," and "W."

For all of the mintmark history that is embodied in the Jefferson series, prices are reasonable. For a first attempt at collecting coins by date and mintmark, it provides excellent background for going on to the more expensive and difficult types. After all, if you are ever going to get used to the proper handling of a coin, it is far better to experiment on a low-cost coin than a high-value rarity.



In 1968 the mintmarks reappeared on U.S. coins and production of proof coins resumed, this time at the San Francisco Mint. On the nickels, the mintmark moved from the reverse to the obverse below the date.

As one progresses in date and mintmark collecting and type collecting, it is important to remember that all of the coins should be of similar states of preservation. Sets look slapdash if one coin is VG and another is MS-65 and still another is VF. Take a look at the prices of all the coins in the series before you get too far, figure out what you can afford, and then stick to that grade or range of grades.

Sure, there is a time-honored practice of filling a spot with any old example until a better one comes along. That is how we got the term “filler.” But if you get a few placeholders, don’t stop there. By assembling a set of uniform quality, you end up with a more aesthetically pleasing collection.

The date and mintmark method used to be the overwhelmingly dominant form of collecting. It still has many adherents. Give it a try if you think it sounds right for you.

Before we leave the discussion of collecting U.S. coins, it should be pointed out that the two major methods of organizing a collection are simply guidelines. They are not hard-and-fast rules that must be followed without questions. Collecting should be satisfying to the hobbyist. It should never be just one more item in the daily grind. Take the elements of these collecting approaches that you like or invent your own.

It should also be pointed out that U.S. coinage history does not start with 1792, nor do all of the coins struck since that time conform precisely to the two major organizational approaches. But these two areas are good places to start.

There are coins and tokens from the American Colonial period (1607-1776) that are just as fascinating and collectible as regular U.S. Mint issues. There are federal issues struck before the Mint was actually established. See the Colonial price-guide section in this book.

There are special coins called commemoratives, which have been struck by the U.S. Mint since 1892 to celebrate some aspect of American history or a contemporary event. They are not intended for circulation. There was a long interruption between 1954 and 1982, but currently annual commemoratives are being offered for sale directly to collectors by the Mint.

Collecting commemoratives has always been considered something separate from collecting regular U.S. coinage. It is, however, organized the same way. Commemoratives can be collected by date and mintmark or by type.

Current commemoratives can be purchased from the U.S. Mint. Check the U.S.

Mint Web site at www.usmint.gov. Hobbyists who order from the U.S. Mint's Web site receive notices of product availability by e-mail. Hobbyists will get the various solicitations for not only commemoratives, but regular proof sets and mint sets and proof American Eagle bullion coins. Buying coins from the Mint can be considered a hobby pursuit in its own right. Some collectors let the Mint organize their holdings for them. They buy complete sets and put them away. They never buy anything from anywhere else.

Admittedly, this is a passive form of collecting, but there are individuals around the world who enjoy collecting at this level without ever really going any deeper. They like acquiring every new issue as it comes off the Mint's presses.

Once done, there is a certain knowledge that one has all the examples of the current year. Obviously, too, collectors by date and mintmark of the current types would have to buy the new coins each year, but, of course, they do not stop there.

Varieties and errors make up another area. Under this heading come the coins the Mint did not intend to make. There are all kinds of errors. Many of them are inexpensive. Check out the U.S. Minting Varieties and Errors section in the price guide. If you want to pursue it further, there are specialty books that deal with the topic in more detail.

Canada

Starting point for the national coinage of Canada is popularly fixed at 1858. In that year a large cent was first produced for use in Upper and Lower Canada (Ontario and Quebec). These pieces were intended to supplant local copper coinage, which in turn had been attempts to give various regions a medium of exchange.

What was circulating in Canada at the time was a hodgepodge of world issues. The large cent predates a unified national government by nine years, but it is considered the beginning of national issues nevertheless.

There are many similarities between the United States and Canada and their respective monetary systems. Both continent-sized nations thought in terms of taming the frontier, new settlements, and growth. Both came to use the dollar as the unit of account because of the pervasiveness of the Spanish milled dollar in trade. For each, the dollar divides into 100 cents.

However, Canada had a far longer colonial history. Many of its residents resisted the tide that carried the United States to independence and worked to preserve their loyalties to the British crown. As a result, Canada was firmly a part of the British Empire. So even today with its constitution (the British North America Act transferred from Westminster to Ottawa in 1982), parliamentary democracy, and a national consciousness perhaps best symbolized by the maple leaf, Canada retains a loyalty to the crown in the person of Queen Elizabeth II of the United Kingdom. Canada is a member of the British Commonwealth of Nations.

The effect of this on coins is obvious. Current issues carry the queen's effigy. How Canada got its coins in the past was also influenced. The fledgling U.S. government set about creating its own mint as one of its earliest goals, despite that



Canadian coins have depicted (from top) Queen Victoria, King Edward VII, King George V, King George VI and Queen Elizabeth II.

better-quality pieces could be purchased abroad at lower cost. Canada found that ties to mints located in England were logical and comfortable.

The Royal Canadian Mint was not established until 1908, when it was called the Ottawa branch of the British Royal Mint, and it was not given its present name until 1931. Both events are within living memory. Canadian coins, therefore, have a unique mixture of qualities. They are tantalizingly familiar to U.S. citizens yet distinctly different.

The coinage of a monarchy brings its own logic to the organization of a collection. Type collecting is delineated by the monarch. United Canada has had six. The first was Queen Victoria, whose image appeared on those large cents of 1858. Her reign began in 1837 and lasted until 1901.

She was followed by Edward VII, 1901-1910; George V, 1910-1936; Edward VIII, 1936; George VI, 1936-1952; and Queen Elizabeth II, 1952-present. All but Edward VIII had coins struck for circulation in Canada. The collectible monarchs, therefore, number five, but the longer reigns inspired changes of portraits over time to show the aging process at work. Legends also changed. When George VI ceased being emperor of India, Canada's coins were modified to recognize the change.

Like U.S. coins, sizes and alloys were altered to meet new demands placed on the coinage. However, the separateness of each nation might best be summed up this way: Though the United States abolished its large cent in 1857, Canada's was just getting under way in 1858. The United States put an end to the silver dollar in 1935, the very year Canada finally got its series going.

And Canada, the nickel-mining giant, used a small-sized silver five-cent coin until 1921, almost 50 years after the half dime was abolished in the United States. But whereas the Civil War was the major cause of the emergence of modern U.S. coinage as specified by the Coinage Act of 1873, World War I influenced the alterations that made Canada's coins what they are today.

It might be assumed that change in the monarch also signaled a change in the reverse designs of the various denominations. A check of the Canadian price guide section shows this is not necessarily the case. Current designs paired with Queen Elizabeth II basically date back to the beginning of her father's reign. The familiar maple-leaf cent, beaver five-cent piece, schooner 10-cent, caribou 25-cent, and coat-of-arms 50-cent have been running for more than 50 years. Significant changes were made to the 50-cent coin in 1959, but the reverse design remains the coat of arms.

So where does that leave type collectors? It puts them in a situation similar to categorizing the various eagles on U.S. coins. They can be universalists and accept the broadest definitions of type, or they can narrow the bands to whatever degree suits them best.

By checking the price-guide section, date and mintmark collectors will quickly note that their method of organization more or less turns into collecting by date. Though currently there are three mints in Canada – Hull, Quebec; Ottawa, Ontario; and Winnipeg, Manitoba – they don't use mintmarks. Historically, few mintmarks were employed.

Ottawa used a "C" on gold sovereigns of 1908-1919 and on some exported colonial issues. The private Heaton Mint in Birmingham, England, used an "H" on coins it supplied to Canada from 1871 to 1907.

But the coins supplied to Canada by the British Royal Mint and later by its Ottawa branch did not carry any identifying mark. Collectors who confine their activities to the more recent issues need never think about a mintmark.

It would be easy to slant a presentation on Canadian issues to stress similarities or differences to U.S. issues. One should remember that the monetary structures of each evolved independently, but each was always having an impact on the other.

Common events, such as World War II, had a similar impact. For example, the Canadian five-cent coin changed in much the same way as the U.S. nickel. In Canada, nickel was removed and replaced first by a tombac (brass) alloy and then by chromium-plated steel. Peace brought with it a return to the prewar composition.

To see an example of differences between the United States and Canada, take the Canadian approach to the worldwide trend of removing silver from coinage. Canada made its move in 1968, three years after the United States. Instead of choosing a copper-nickel alloy as a substitute for silver, Canada looked to its own vast natural resources and employed pure nickel.

Canada also seems more comfortable with its coinage than the United States. Whereas the United States often feared confusion and counterfeiting from making the least little changes in its coins, Canada has long embraced coinage to communicate national events, celebrations and culture. Its silver-dollar series actually began as a celebration of George V's 25 years on the throne.

Succeeding years saw additional commemorative \$1 designs interspersed with the regular Voyageur design. When the centennial of national confederation was observed in 1967, all of the denominations were altered for one year. The United States only reluctantly tried out the idea on three of its denominations for the nation's Bicentennial.

Ultimately, Canada began an annual commemorative dollar series in 1971. It issued coins for the 1976 Montreal Olympic Games and again in 1988 for the Calgary Olympic Games. Bullion coins were created to market its gold, silver and platinum output. A commemorative series of gold \$100 coins was also undertaken. Canada, too, issues special proof, prooflike and specimen sets, similar to the United States.

Hobbyists who would like to be informed of new issues should write Royal Canadian Mint, P.O. Box 457, Station A, Ontario K1A 8V5, Canada. The mint also maintains special toll-free lines. In the United States, hobbyists may telephone the Royal Canadian Mint at 1-800-268-6468. In Canada, the number is 1-800-267-1871. You can get on the mailing list by using these numbers and you can buy currently available coins. (See Chapter 6 for Web information.)

When collecting Canada, another thing to remember is the importance varieties play in the nation's various series. Certainly, a type collector has no need to dwell on this information, but the date and mintmark collector may puzzle over the many extra identifying abbreviations in the price guide for certain coins. These varieties

Like the U.S. Mint, the Royal Canadian Mint offers sets of coins in a variety of finishes to the collector market.

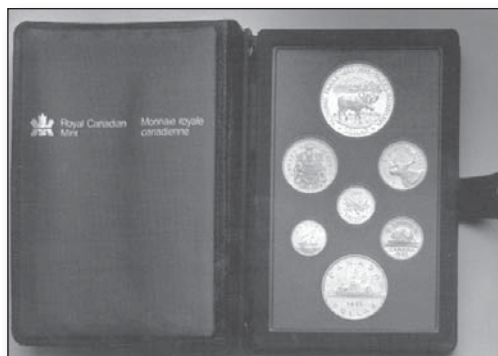

should not be confused with the U.S. variety-and-error category.

Here the varieties are not mistakes; they are deliberately created and issued variations of the standard design. We see Voyageur dollars on which the number of water lines changes. Other dollars count the number of beads.

These differences are minor. Though they were deliberately done to meet varying mint needs, they were not intended to be set apart in the public mind. The hobby, however, likes to look at things under a microscope.

Some varieties were indeed intended to be deliberately and noticeably different. An example of this occurs with 1947-dated issues. A maple leaf was placed on the 1947-dated cent through 50-cent issues. This indicated the coin was struck after George VI lost his title of emperor of India, as proclaimed in the Latin legend, but that the design had not yet been altered to reflect this. All of these varieties are considered integral parts of the Canadian series, and they are listed as such.

Do not construe any of this to mean there is no collecting of varieties and errors of the type common in the United States. There is. Collecting Royal Canadian Mint mistakes is just as active, just as interesting, and just as rewarding. After all, mint errors are universal. The methods of manufacture are the same. So the mistakes can be classified in the same manner.

Canada's numismatic listings also include items from various provinces issued before they were part of the confederation. The largest portion of this section is devoted to Newfoundland, because it retained a separate status far longer than the other provinces – until 1949, in fact.

Advice given to collectors of U.S. coins also applies to collectors of Canadian coins: Do what interests you. Do what you can afford. Create sets of uniform grade.

The rules of rarity transcend national boundaries. The only thing to keep in mind is the relative size of the collecting population. Because Canada has only a tenth of the U.S. population, it stands to reason that the number of collectors in that nation is but a fraction of the U.S. number. A mintage that seems to indicate scarcity for U.S. coin, therefore, could indicate something quite common in Canada. Don't forget that mintage is just a guide. The same factors that caused loss of available specimens or preserved unusually large quantities were at work in Canada, too.

Mexico

Coinage produced in Mexico dates to the establishment of a mint in Mexico City in 1536, more than 250 years before a federal mint was set up in the United States and more than 300 years before Canada circulated its own coins. The output of those extra centuries alone would make organizing a Mexican coin collection more challenging than a collection of U.S. or Canadian coins. But there are numerous other factors involved.

You say you like the kings and queens on Canada's coins? Mexico has kings, too – nearly 300 years' worth, plus a couple of emperors. You say the ideals of liberty embodied by the great men and women on U.S. coins is more your cup of tea? Mexico's coins also feature men and women committed to liberty.

In addition, Mexico is the crossroads of civilizations and empires. The great pyramid-building society of southern Mexico and Central America met its end at the hands of the Spanish conquistadors led initially by Hernando Cortez. The great Aztec empire was looted and overturned in 1519-1521 in the name of Spain.

The great natural resources of the area then supported successive Spanish kings in their grand dreams of dominating Europe. Through the doors of the Mexico City Mint and later facilities scattered about the country passed legendary quantities of silver. Even today the country ranks at the top of the list of silver producers.

But while Spain could dominate Mexico for a long time, the basic ideals of liberty and human dignity eventually motivated the people to throw off the foreign yoke. Unfortunately, victory was often neither complete nor wisely led. And in more recent years, the scourge of inflation had exacted a high toll on the currency itself. The numismatic consequences of a long history punctuated by periods of turmoil are an abundance of denominations, metals and types.

It is tempting for a would-be collector of Mexican coins to forget about anything that happened in the country prior to its monetary reform of 1905. By starting at that point, a hobbyist can happily overlook anything other than a decimal monetary system in which 100 centavos equal 1 peso. That system is as modern as any. The coins' striking quality is high. Legends are easy to read and understand, and the variety of issues is wide but not overwhelming.

There always is a certain logic to begin the collecting of any country with recent issues. The costs of learning are minimized, and as one becomes comfortable, a level of confidence can be built up sufficient to prompt diving further into the past.

The issues of 1905 to date also more easily fit into the mold of type collecting and collecting by date and mintmark. To take type collecting, for example, let's look at the peso. In 1905 it was a silver-dollar-sized coin with a silver-dollar-sized quantity of bullion in it, 0.786 ounces. In 1918 it was reduced to 0.4663 ounces; in 1920, 0.3856 ounces; in 1947, 0.2250 ounces; 1950, 0.1285 ounces; 1957, 0.0514 ounces; and in 1970 silver was eliminated completely in favor of a copper-nickel alloy.

At almost every one of those steps, the design changed, too. After sinking to 3,300 to the U.S. dollar, monetary reform dropped three zeroes in 1993. The new



One thousand of these equaled one new peso as 1993 began.

peso, equal to 1,000 old ones, is now about 14 to the U.S. dollar.

By beginning with 1905, a date and mintmark collector misses out on issues of the various branch mints that were located around the country. Regular issues were all struck in Mexico City. Yearly output was reasonably regular for the various denominations, so date sets are extensive.

There have been rumblings since the early 1980s that Mexico would abandon the peso because of its greatly reduced value. The government, however, has been working hard to retain it since the monetary reform. So far it has succeeded.

One thing the government cannot do, however, is turn the clock back to a time when the fractional denominations of 1, 2, 5, 10, 20, 25, and 50 centavos were relatively high face values. However, it is stimulating to assemble sets because they offer a range of rarities. They are neither so expensive that it would prevent a collector from acquiring them at some point, but neither are they so common that you can walk into a shop, write a check, and come away with all of the 20th century sets complete. Check out the price guide section and see.

Gold in the post-1905 era is basically so much bullion. There are some scarcer pieces and some strikingly beautiful designs, such as the Centenario, a gold 50-peso coin containing 1.2 ounces of bullion. It was first struck in 1921 to mark 100 years of independence. Because Mexico actively restruck its gold coins, however, it is virtually impossible to tell an original issue from the newer version.

The result is a retail price structure based on metallic content. Gold, however, does not conjure up the images that silver does. Silver is the magic word for Mexico. That, of course, means the peso.

The modern Mexico City Mint also strikes commemoratives and collector sets from time to time. These are generally marketed to collectors through private firms, details of which are published in hobby newspapers like *World Coin News*. Mexico, like the United States and Canada, also issues gold and silver bullion coins.

These also are marketed through arrangements with private firms. Interestingly, Mexico's many gold-coin restrikes were the bullion coins of their day. They had the advantage of ready identification, and they were legally tradable according to gold-coin regulations that existed in the United States from 1933 through 1974.

It is appropriate that we conclude discussion of the modern period on the concept of bullion, because bullion is at the root of Mexico's numismatic history. That is a period to which we now turn.

Mexico also strikes commemorative coins for the collector market. They are available through private firms in the United States.



When Cortez toppled the Aztec Empire, for a time the wealth returning to Spain was merely that taken by the victors from the vanquished. But the business of permanently administering a vast area in the name of the Spanish king, exploiting its natural resources, and funneling the proceeds to Spain quite soon involved the establishment of a mint in Mexico City. This was undertaken in 1536, just 15 years after the end of Aztec dominion.

At first, the authorized coins were low denominations: silver quarter, half, 1, 2, 3, and 4 reales, and copper 2 and 4 maravedis. To understand their face values and how they related to each other, let's take the common reference point of a silver dollar. The silver dollar is 8 reales, and you might recognize the nickname for the denomination of "piece of eight" from pirate lore. The eighth part, the silver real, was divided into 34 copper maravedis. That means the 8 reales was worth 272 copper maravedis.

The copper coinage was hated and soon abolished, not to reappear until 1814. The silver coins were fine as far as they went. When the mines of Mexico began producing undreamed of quantities of metal, however, it was the 8 reales that took center stage. This occurred after 1572. The piece of eight became the standard form for shipping silver back to Spain.

Mexico City's output was prodigious. Minting standards were crude. All denominations produced are called "cobs," because they are basically little more than irregular-looking lumps of metal on which bits and pieces of design can be seen. The only constant was weight, fineness, and the appearance of assayer's initials (which guaranteed the weight and fineness). Not showing those initials was cause for severe punishment.

Designs showed the arms of the monarch on one side, a cross on the other, appropriate legends, and an indication of denomination. The period of cob issues lasted until 1732. Rulers of the period start with Charles and Johanna, 1516-1556; Philip II, 1556-1598; Philip III, 1598-1621; Philip IV, 1621-1665; Charles II, 1665-1700; Philip V, 1700-1724 and 1724-1746; and Luis I, 1724.

Modern mint machinery began turning out coins in 1732. Quality was similar to today. The arms design was continued. It was not until 1772 that the monarch's portrait began appearing. The honor of this numismatic debut belongs to Charles III. Kings of this period are Ferdinand VI, 1746-1759; Charles III, 1760-1788; Charles IV, 1788-1808; and Ferdinand VII, 1808-1821. The Standard Catalog of Mexican Coins by Colin R. Bruce II and Dr. George W. Vogt is recommended to those who want to study this period in greater depth.

The revolutionary period begins in 1810, when a parish priest, Miguel Hidalgo y Costilla, issued the call for independence. The first attempts to achieve this were violently suppressed. Hidalgo was executed, but independence did come in 1821.

With revolt against central authority came a dispersal of the right to strike coins. Mexico City continued as the major facility, but other operations began. The list of these over the next century is lengthy. Mintmarks and assayer initials proliferated.

The old colonial coinage standard survived the period. The 8 reales and its parts carried on. A slight reduction in bullion content had been ordered by the king in 1760, but otherwise things continued as they were. Gold was coined during the colonial period beginning in 1679 based on an 8-escudo piece, which divided into eighths just like the 8 reales. Gold, however, was not as important as silver.

Mexico's first emperor came shortly after independence. He was a leader in the struggle that set Mexico free from Spain. Augustin de Iturbide, originally an officer in the service of Spain, was proclaimed emperor in 1822. He abdicated in 1823 and was executed in 1824.

The second emperor had a reign almost as short as the first. Maximilian I, emperor only because he had a French army to secure the throne, reigned from 1863 to 1867. He was shot by a firing squad when the French left.

He is remembered numismatically because he decided to decimalize the coinage. The centavo and peso were born. Soon afterward, the republic was re-established. Further monetary changes were minor thereafter until 1905.

Collectors focusing on Mexico can devote much time to the study of the quasi-official issues of rebels during the periods of instability. They can look at hacienda tokens, which were issued by large farms or ranches that employed hundreds or thousands of people. Or they can pick whichever period in Mexico's history that fascinates them most. Whatever collectors of Mexico eventually settle on, they will find it rewarding.

Where to write for more information:

World Coin News: 700 E. State St., Iola, WI 54990.

4

American Eagles Fly High *Coins a hit with collectors, investors alike*

By David C. Harper

Gold has been the stuff of dreams since King Midas. Large silver coins capture the imagination. You don't have to be a collector to appreciate either metal. When you combine dreams of wealth with collector appeal you arrive at the current conception of gold and silver American Eagle coins. While they are not exactly all things to all people, they definitely are two aspects to the appeal of these coins.

American Eagles are bullion coins. A "bullion coin" is a coin with a design that is widely recognized as containing a known quantity of precious metal in convenient troy weights and standard purity called fineness. To distinguish it in legal terms from a medal or a bar, bullion coins are recognized by the issuing government as legal tender and have face values. It is this face value, or denomination, that makes the object a coin rather than a medal. It also endows it with the full recognition and backing of the issuing government. In the case of the American Eagles, this face value has no relationship to the present metallic value of the coin. This is because face values are unchanging and the price of the metal in each coin changes in trading every business day. That is the nature of bullion and bullion trading. Combine the legal-tender status of a coin with the bullion aspect of the precious metal market and you get a "bullion coin."

What makes a coin qualify for the term of bullion coin is the fact that it contains an even troy weight, starting with 1 troy ounce, or convenient fractions like half ounce, quarter ounce and tenth ounce.

The need for a convenient troy weight bullion coin was first recognized in 1967 by South Africa, then the world's top miner of gold bullion. At that time the existing gold coin supply was a hodgepodge of many historical issues with the British sovereign, American \$20 gold piece, Austrian 100 coronas and Mexican 50 pesos the most widely traded gold coins.

But there was a problem. The international gold market quoted the price of gold by the troy ounce, which was fixed by international agreement at \$35 a troy ounce. None of the commonly traded coins contained an even troy ounce weight. To determine the gold value of each coin was like doing your math homework. The sovereign contains 0.2355 ounce of gold. Multiply that by \$35. You get \$8.2425 worth of gold. If you happened to own 67 of them, you would have to further multiply \$8.2425 by 67 to determine the value of your holdings. In this case, it would be \$552.2475. This was before personal computers. These calculations had to be done by hand. Ugh.

The weight of the U.S. \$20 gold coin, also called a double eagle, was close to a troy ounce, but close doesn't cut it when determining value. The weight of 0.9675 troy ounces still has to be multiplied by the price of an ounce to determine the value of the coin. This also is true of the .9802 troy ounce weight of the 100 coronas and the 1.2056 ounce weight of the 50 pesos. Further complicating this was the fact that Austria and Mexico were supplying the bullion market with additional coins all carrying dates from the past. In Austria's case the new coins continued to have a 1915 date and Mexico's was 1947. The United States was not striking any new coins and the bulk of the supply of Great Britain's sovereigns were struck before 1914, although some new sovereigns with current dates were struck from time to time.

If you think this is confusing, it was, but gold buyers could put up with it because the price of gold did not change. It had been set by the United States in 1934 and enshrined in the international Bretton Woods treaty of 1944. The United States promised to supply enough gold to the market to keep that price point fixed. Until 1968 it worked, but then the free market was opened up in London and gold began to change value on a daily basis. New coin value calculations became a daily requirement around the world.

South Africa recognized a market need and created the Krugerrand in 1967. The weight of the gold in it was 1 troy ounce. If the price of gold ended trading on a given day at \$35.27, well then, that's what the value of the Krugerrand was as well. The need for math was greatly reduced. It was a market winner. Mintages rose from 40,000 in the first year to 211,018 by 1970. By 1973 mintage was 859,000. In 1974 mintage skyrocketed to 3,203,000 pieces. South Africa dominated the market for new gold coins.

The United States began to notice in 1974 when for the first time since 1933 it became legal for Americans to own gold. For 41 years wedding rings and tooth fillings were the only legal avenues for owning gold for average Americans. Krugerrands flooded the country. Because South Africa practiced racial segregation called apartheid, there were soon calls to ban the importation of Krugerrands until that government's policy changed. In 1985 the ban went into effect.

This opened the possibility of the United States taking over the market for gold bullion coins. Production began for both gold and silver American Eagles.



At left is the enhanced uncirculated 2013 silver American Eagle. At right is a gold American Eagle.

Both were wildly popular in the first few years. Investors bought the regular issues and collectors bought proof versions. However, whereas South Africa rode the wave of rising metals prices throughout the 1970s, helping fuel demand for its coins, the years after 1986 saw gold and silver prices slip. Gold was around \$425 an ounce when the Eagles were introduced and silver was \$5.75. More than 13 years later at the end of 1999, gold was \$288.50 and silver was \$5.41. Even though the United States took over the market, the market had shrunk and mintages fell.

The decline in precious metals prices proved not to be all bad. Some collectors got used to the idea of obtaining bullion coins as collectibles rather than solely on the basis of bullion content. They got into the habit of building sets of the coins. Collectors enjoyed huge profits on the coins they faithfully acquired when precious metals skyrocketed, with gold rising to nearly \$1,900 an ounce and silver nearly \$50 an ounce by 2011. Soon more investors were attracted to the market.

Mintages exploded with higher precious metals, especially for the silver American Eagle. Mintages of the silver American Eagle rose from 8 million to 10 million a year in the early years of the 21st century and then decisively exceeded the 1987 record mintage of 11,442,335 in 2008 when 19,583,500 were made. Mintages kept going higher. In 2009, 28,766,500 were made. In 2010, output reached 34,662,500. A new record of 39,868,500 was set in 2011. Output then backed off some in 2012 to 33,742,500. Gold's upward mintage trajectory while dramatic merely returned annual output levels to what occurred in the first few years of American Eagle production in the 1980s, but then paying as much as \$1,900 for a 1-ounce coin might make that understandable. A silver 1-ounce coin is much more affordable for both collectors and investors.

What will the future bring for the American Eagle bullion coin series? The newest trend in the series are special collector issues. Since 2006 the U.S. Mint has

created reverse proofs (design elements are mirror-like while the empty fields are frosted as opposed to the standard proof where design elements like Miss Liberty are frosted and the empty fields are mirror-like). The U.S. Mint has also created mintmarked burnished uncirculated coins and is expanding the number of mintmarks being regularly used. The latest arrival was the enhanced uncirculated silver American Eagle, which alternated frosted finish with polished finish in the stripes of Miss Liberty's skirt. Other design elements will have the usual heavy frosted finish and the field will be lightly frosted rather than mirror-like. The question as this edition goes to press is whether enhanced uncirculated coins will become popular with collectors.

Clearly the fluctuating level of collector and investor interest in American Eagle bullion coins will alternately emphasize the influence of one or the other, but long-term support from both kinds of buyers should keep the gold and silver American Eagle bullion coins as the most popular bullion coins in the world.

Introduction to Pricing

The following value guide is divided into six sections:

1. U.S. minting varieties and errors.
2. Colonial coins, issued prior to the establishment of the United States
3. U.S. issues of 1792.
4. U.S. issues of 1793-present.
5. Canadian coins.
6. Mexican coins.

Value listings

Values listed in the following price guide are average retail prices. These are the approximate prices collectors can expect to pay when purchasing coins from dealers. They are not offers to buy or sell. The pricing section should be considered a guide only; actual selling prices will vary.

The values were compiled by Krause Publications' independent staff of market analysts. They derived the values listed by monitoring auction results, business on electronic dealer trading networks, and business at major shows, and in consultation with a panel of dealers. For rare coins, when only a few specimens of a particular date and mintmark are known, a confirmed transaction may occur only once every several years. In those instances, the most recent auction result is listed.

Grading

Values are listed for coins in various states of preservation, or grades. Standards used in determining grades for U.S. coins are those set by the American Numismatic Association. See Chapter 2 for more on grading.

Dates and mintmarks

The dates listed are the individual dates that appear on each coin. The letter that follows the date is the mintmark and indicates where the coin was struck: "C" — Charlotte, N.C. (1838-1861); "CC" — Carson City, Nev. (1870-1893); "D" — Dahlonega, Ga. (1838-1861), and Denver (1906-present); "O" — New Orleans (1838-1909); "P" — Philadelphia (1793-present); "S" — San Francisco (1854-present); and "W" — West Point, N.Y. (1984-present). Coins without mintmarks were struck at Philadelphia.

A slash mark in a date indicates an overdate. This means a new date was engraved on a die over an old date. For example, if the date is listed as "1899/8," an 1898 die had a 9 engraved over the last 8 in the date. Portions of the old numeral are still visible on the coin.

A slash mark in a mintmark listing indicates an overmintmark (example: “1922-P/D”). The same process as above occurred, but this time a new mintmark was engraved over an old.

See the “U.S. Minting Varieties and Errors” section for more information on overdates and overmintmarks.

Price charts

Pricing data for the selected charts in the U.S. section were taken from the January issues of *Coin Prices* for the years indicated.

Mexican coin mintages

Quantities minted of each date are indicated when that information is available.

Precious-metal content

Throughout this book precious-metal content is indicated in troy ounces. One troy ounce equals 480 grains, or 31.103 grams.

Abbreviations

AGW. Actual gold weight.

APW. Actual platinum weight.

ASW. Actual silver weight.

BV. Bullion value. This indicates the coin’s current value is based on the amount of its precious-metal content and the current price for that metal.

Est. Indicates the exact mintage is not known and the figure listed is an estimate.

G. Grams.

Inc. Abv. Indicates the mintage for the date and mintmark listed is included in the previous listing.

KM#. Indicates “Krause-Mishler number.” This sequential cataloging numbering system originated with the *Standard Catalog of World Coins* and provides collectors with a means for identifying coins.

Leg. Legend.

Mkt value. Market value.

MM. Millimeters.

Obv. Obverse.

P/L. Indicates “prooflike,” a type of finish used on some Canadian coins.

Rev. Reverse.

Spec. Indicates “specimen,” a type of finish used on some Canadian coins.

U.S. Minting Varieties and Errors

Introduction

By Alan Herbert

The P.D.S. cataloging system used here to list minting varieties was originally compiled by Alan Herbert in 1971. PDS stands for the three main divisions of the minting process, "planchet," "die" and "striking." Two more divisions cover collectible modifications after the strike, as well as non-collectible alterations, counterfeits and damaged coins.

This listing includes 445 classes, each a distinct part of the minting process or from a specific non-mint change in the coin. Classes from like causes are grouped together. The PDS system applies to coins of the world, but is based on U.S. coinage with added classes for certain foreign minting practices.

Price ranges are based on a U.S. coin in MS-60 grade (uncirculated.) The ranges may be applied in general to foreign coins of similar size or value although collector values are not usually as high as for U.S. coins. Prices are only a guide as the ultimate price is determined by a willing buyer and seller.

To define minting varieties, "A coin which exhibits a variation of any kind from the normal, as a result of any portion of the minting process, whether at the planchet stage, as a result of a change or modification of the die, or during the striking process. It includes those classes considered to be intentional changes, as well as those caused by normal wear and tear on the dies or other minting equipment and classes deemed to be "errors."

The three causes are represented as follows:

1. (I) = Intentional Changes
2. (W) = Wear and Tear
3. (E) = Errors

Note: A class may show more than one cause and could be listed as (IWE).

Rarity level

The rarity ratings are based on the following scale:

- 1 - Very Common. Ranges from every coin struck down to 1,000,000.
- 2 - Common. From 1,000,000 down to 100,000.
- 3 - Scarce. From 100,000 down to 10,000.
- 4 - Very Scarce. From 10,000 down to 1,000.
- 5 - Rare. From 1,000 down to 100.
- 6 - Very Rare. From 100 down to 10.
- 7 - Extremely Rare. From 10 down to 1.

Unknown: If there is no confirmed report of a piece fitting a particular class, it is listed as Unknown. Reports of finds by readers would be appreciated in order to update future presentations.

An Unknown does not mean that your piece automatically is very valuable. Even a Rarity 7 piece, extremely rare, even unique, may have a very low collector value because of a lack of demand or interest in that particular class.

Classes, definitions and price ranges are based on material previously offered in Alan Herbert's book, *The Official Price Guide to Minting Varieties and Errors* and in *Coin Prices Magazine*.

Pricing information has also been provided by John A. Wexler and Ken Potter, with special pricing and technical advice from Del Romines.

Also recommended is the *Cherrypicker's Guide to Rare Die Varieties* by Bill Fivaz and J.T. Stanton. Check your favorite coin shop, numismatic library or book seller for availability of the latest edition.

For help with your coin questions, to report significant new finds and for authentication of your minting varieties, include a loose first class stamp and write to Alan Herbert, 700 E. State St., Iola, WI 54990-0001. Don't include any numismatic material until you have received specific mailing instructions from me.

Quick check index

If you have a coin and are not sure where to look for the possible variety:

If your coin shows doubling, first check V-B-I.

Then try II-A, II-B, II-C, II-I (4 & 5), III-J, III-L, or IV-C.

If part of the coin is missing, check III-B, III-C, or III-D.

If there is a raised line of coin metal, check II-D, II-G.

If there is a raised area of coin metal, check II-E, II-F, or III-F.

If the coin is out of round, and too thin, check III-G.

If coin appears to be the wrong metal, check III-A, III-E, III-F-3 and III-G.

If the die appears to have been damaged, check II-E, II-G. (Damage to the coin itself usually is not a minting variety.)

If the coin shows incomplete or missing design, check II-A, II-E, III-B-3, III-B-5 or III-D.

If only part of the planchet was struck, check III-M.

If something was struck into the coin, check III-J and III-K.

If something has happened to the edge of the coin, check II-D-6, II-E-10, III-I, III-M and III-O.

If your coin shows other than the normal design, check II-A or II-C.

If a layer of the coin metal is missing, or a clad layer is missing, check III-B and III-D.

If you have an unstruck blank, or planchet, check I-G.

If your coin may be a restrike, check IV-C.

If your coin has a counterstamp, countermark, additional engraving or apparent official modifications, check IV-B and V-A-8.

Do not depend on the naked eye to examine your coins. Use a magnifying lens whenever possible, as circulation damage, wear and alterations frequently can be mistaken for legitimate minting varieties.

Division I: planchet varieties

The first division of the PDS System includes those minting varieties that occur in the manufacture of the planchet upon which the coins will ultimately be struck and includes classes resulting from faulty metallurgy, mechanical damage, faulty processing, or equipment or human malfunction prior to the actual coin striking.

Planchet alloy mix (I-A)

This section includes those classes pertaining to mixing and processing the various metals which will be used to make a coin alloy.

I-A-1 Improper Alloy Mix (WE), Rarity Level: 3-4 Values: \$5 to \$10

I-A-2 Slag Inclusion Planchet (WE), Rarity Level: 5-6 Values: \$25 up

Damaged and defective planchets (I-B)

To be a class in this section the blank, or planchet, must for some reason not meet the normal standards or must have been damaged in processing. The classes cover

the areas of defects in the melting, rolling, punching and processing of the planchets up to the point where they are sent to the coin presses to be struck.

| | |
|--|--|
| I-B-1 Defective Planchet (WE), Rarity Level: 6 | Values: \$25 up |
| I-B-2 Mechanically Damaged Planchet (WE), Rarity Level: - | Values: No Value <i>(See values for the coin struck on a mechanically damaged planchet.)</i> |
| I-B-3 Rolled Thin Planchet (WE), Rarity Level: 6 - <i>(Less rare on half cents of 1795, 1797 and restrikes of 1831-52.)</i> | Values: \$10 up |
| I-B-4 Rolled Thick Planchet (WE), Rarity Level: 7 - <i>(Less rare in Colonial copper coins. Notable examples occur on the restrike half cents of 1840-52.)</i> | Values: \$125 up |
| I-B-5 Tapered Planchet (WE), Rarity Level: 7 | Values: \$25 up |
| I-B-6 Partially Unplated Planchet (WE), Rarity Level: 6 | Values: \$15 up |
| I-B-7 Unplated Planchet (WE), Rarity Level: 6-7 | Values: \$50 up |
| I-B-8 Bubbled Plating Planchet (WE), Rarity Level: 1 | Values: No Value |
| I-B-9 Included Gas Bubble Planchet (WE), Rarity Level: 6-7 | Values: \$50 up |
| I-B-10 Partially Unclad Planchet (WE), Rarity Level: 6 | Values: \$20 up |
| I-B-11 Unclad Planchet (WE), Rarity Level: 6-7 | Values: \$50 up |
| I-B-12 Undersize Planchet (WE), Rarity Level: 7 | Values: \$250 up |
| I-B-13 Oversize Planchet (WE), Rarity Level: 7 | Values: \$250 up |
| I-B-14 Improperly Prepared Proof Planchet (WE), Rarity Level: 7 | Values: \$100 up |
| I-B-15 Improperly Annealed Planchet (WE), Rarity Level: - | Values: No Value |
| I-B-16 Faulty Upset Edge Planchet (WE), Rarity Level: 5-6 | Values: \$10 up |
| I-B-17 Rolled-In Metal Planchet (WE), Rarity Level: 6-7 | Values: \$50 up |
| I-B-18 Weld Area Planchet (WE), Rarity Level: Unknown | Values: No Value Established <i>(See values for the coins struck on weld area planchets.)</i> |
| I-B-19 Strike Clip Planchet (WE), Rarity Level: 7 | Values: \$150 up |
| I-B-20 Unpunched Center-Hole Planchet (WE), Rarity Level: 5-7 | Values: \$5 and up |
| I-B-21 Incompletely Punched Center-Hole Planchet (WE), Rarity Level: 6-7 | Values: \$15 up |
| I-B-22 Uncentered Center-Hole Planchet (WE), Rarity Level: 6-7 | Values: \$10 up |
| I-B-23 Multiple Punched Center-Hole Planchet (WE), Rarity Level: 7 | Values: \$35 up |
| I-B-24 Unintended Center-Hole Planchet (WE), Rarity Level: Unknown | Values: - |
| I-B-25 Wrong Size or Shape Center-Hole Planchet (IWE), Rarity Level: 5-7 | Values: \$10 up |

Clipped planchets (I-C)

Clipped blanks, or planchets, occur when the strip of coin metal fails to move forward between successive strokes of the gang punch to clear the previously punched holes, in the same manner as a cookie cutter overlapping a previously cut hole in the dough. The size of the clip is a function of the amount of overlap of the next punch.

The overlapping round punches produce a missing arc with curve matching the outside circumference of the blanking punch. Straight clips occur when the punch overlaps the beginning or end of a strip which has had the end sheared or sawed off. Ragged clips occur in the same manner when the ends of the strip have been left as they were rolled out.

The term “clip” as used here should not be confused with the practice of clipping or shaving small pieces of metal from a bullion coin after it is in circulation.

| | |
|--|------------------|
| I-C-1 Disc Clip Planchet (WE), Rarity Level: 3-5 | Values: \$5 up |
| I-C-2 Curved Clip Planchet - (To 5%) (WE), Rarity Level: 5-6 | Values: \$5 up |
| I-C-3 Curved Clip Planchet - (6 to 10%) (WE), Rarity Level: 6 | Values: \$10 up |
| I-C-4 Curved Clip Planchet - (11 to 25%) (WE), Rarity Level: 5-6 | Values: \$15 up |
| I-C-5 Curved Clip Planchet - (26 to 60%) (WE), Rarity Level: 6-7 | Values: \$25 up |
| I-C-6 Double Curved Clip Planchet (WE), Rarity Level: 6 | Values: \$10 up |
| I-C-7 Triple Curved Clip Planchet (WE), Rarity Level: 5-6 | Values: \$25 up |
| I-C-8 Multiple Curved Clip Planchet (WE), Rarity Level: 6-7 | Values: \$35 up |
| I-C-9 Overlapping Curved Clipped Planchet (WE), Rarity Level: 6-7 | Values: \$50 up |
| I-C-10 Incompletely Punched Curved Clip Planchet (WE), Rarity Level: 6 | Values: \$35 up |
| I-C-11 Oval Curved Clip Planchet (WE), Rarity Level: 6-7 | Values: \$50 up |
| I-C-12 Crescent Clip Planchet - (61% or more) (WE), Rarity Level: 7 | Values: \$200 up |

| | |
|--|-------------------------------|
| I-C-13 Straight Clip Planchet (WE), Rarity Level: 6 | Values: \$30 up |
| I-C-14 Incompletely Sheared Straight Clip Planchet (WE), Rarity Level: 6 | Values: \$50 up |
| I-C-15 Ragged Clip Planchet (WE), Rarity Level: 6-7 | Values: \$35 up |
| I-C-16 Outside Corner Clip Planchet (E), Rarity Level: - | Values: No Value |
| I-C-17 Inside Corner Clip Planchet (E), Rarity Level: - | Values: No Value |
| I-C-18 Irregularly Clipped Planchet (E) Rarity Level: - | Values: Value not established |
| I-C-19 Incompletely Punched Scalloped or Multi-Sided Planchet (E), Rarity Level: 7 | Values: \$25 up |

Laminated, split, or broken planchet (I-D)

For a variety of reasons the coin metal may split into thin layers (delaminate) and either split completely off the coin, or be retained. Common causes are included gas or alloy mix problems. Lamination cracks usually enter the surface of the planchet at a very shallow angle or are at right angles to the edge. The resulting layers differ from slag in that they appear as normal metal.

Lamination cracks and missing metal of any size below a split planchet are too common in the 35 percent silver 1942-1945 nickels to be collectible or have any significant value.

| | |
|--|-----------------|
| I-D-1 Small Lamination Crack Planchet (W), Rarity Level: 4-5 | Values: \$1 up |
| I-D-2 Large Lamination Crack Planchet (W), Rarity Level: 3-4 | Values: \$5 up |
| I-D-3 Split Planchet (W), Rarity Level: 5-6 | Values: \$15 up |
| I-D-4 Hinged Split Planchet (W), Rarity Level: 6-7 | Values: \$75 up |
| I-D-5 Clad Planchet With a Clad Layer Missing (W), Rarity Level: 5-6 | Values: \$35 up |
| I-D-6 Clad Planchet With Both Clad Layers Missing (W), Rarity Level: 6-7 | Values: \$75 up |
| I-D-7 Separated Clad Layer (W), Rarity Level: 5 | Values: \$25 up |
| I-D-8 Broken Planchet (WE), Rarity Level: 3-4 | Values: \$5 up |

Wrong stock planchet (I-E)

The following classes cover those cases where the wrong coin metal stock was run through the blanking press, making blanks of the correct diameter, but of the wrong thickness, alloy or metal or a combination of the wrong thickness and the wrong metal.

| | |
|---|------------------------------|
| I-E-1 Half Cent Stock Planchet (IE), Rarity Level: Unknown | Values: No Value Established |
| I-E-2 Cent Stock Planchet (IE), Rarity Level: Unknown | Values: No Value Established |
| I-E-3 Two Cent Stock Planchet (E), Rarity Level: Unknown | Values: No Value Established |
| I-E-4 Three Cent Silver Stock Planchet (E), Rarity Level: Unknown | Values: No Value Established |
| I-E-5 Three Cent Nickel Stock Planchet (E), Rarity Level: Unknown | Values: No Value Established |
| I-E-6 Half Dime Stock Planchet (E), Rarity Level: Unknown | Values: No Value Established |
| I-E-7 Dime Stock Planchet (E), Rarity Level: 7 | Values: \$200 up |
| I-E-8 Twenty Cent Stock Planchet (E), Rarity Level: Unknown | Values: No Value Established |
| I-E-9 Quarter Stock Planchet (E), Rarity Level: Unknown | Values: No Value Established |
| I-E-10 Half Dollar Stock Planchet (E), Rarity Level: Unknown | Values: No Value Established |
| I-E-11 Dollar Stock Planchet (E), Rarity Level: 7 | Values: \$300 up |
| I-E-12 Token or Medal Stock Planchet (E), Rarity Level: Unknown | Values: No Value Established |
| I-E-13 Wrong Thickness Spoiled Planchet (IWE), Rarity Level: Unknown | Values: No Value Established |
| I-E-14 Correct Thickness Spoiled Planchet (IWE), Rarity Level: Unknown | Values: No Value Established |
| I-E-15 Cut Down Struck Token Planchet (IWE), Rarity Level: Unknown | Values: No Value Established |
| I-E-16 Experimental or Pattern Stock Planchet (IE), Rarity Level: Unknown | Values: No Value Established |
| I-E-17 Proof Stock Planchet (IE), Rarity Level: Unknown | Values: No Value Established |
| I-E-18 Adjusted Specification Stock Planchet (IE), Rarity Level: 7 | Values: \$25 up |
| I-E-19 Trial Strike Stock Planchet (IE), Rarity Level: Unknown | Values: No Value Established |
| I-E-20 U.S. Punched Foreign Stock Planchet (E), Rarity Level: 7 | Values: \$75 up |
| I-E-21 Foreign Punched Foreign Stock Planchet (E), Rarity Level: 7 | Values: \$75 up |
| I-E-22 Non-Standard Coin Alloy Planchet (IE), Rarity Level: 7 | Values: Unknown |

Extra metal on a blank, or planchet (I-F)

True extra metal is only added to the blank during the blanking operation. This occurs as metal is scraped off the sides of the blanks as they are driven down through the thimble, or lower die in the blanking press. The metal is eventually picked up by a blank passing through, welded to it by the heat of friction.

A second form of extra metal has been moved to this section, the sintered coating planchet, the metal deposited on the planchet in the form of dust during the annealing operation.

| | |
|---|-----------------|
| I-F-1 Extra Metal on a Type 1 Blank (W), Rarity Level: 7 | Values: \$50 up |
| I-F-2 Extra Metal on a Type 2 Planchet (W), Rarity Level: 6-7 | Values: \$75 up |
| I-F-3 Sintered Coating Planchet (W), Rarity Level: 7 | Values: \$75 up |

Normal or abnormal planchets (I-G)

This section consists of the two principal forms – the blank as it comes from the blanking press – and in the form of a planchet after it has passed through the upsetting mill. It also includes a class for purchased planchets and one for planchets produced by the mint.

| | |
|---|------------------------------|
| I-G-1 Type I Blank (IWE), Rarity Level: 3-5 | Values: \$2 up |
| I-G-2 Type II Planchet (IWE), Rarity Level: 3-4 | Values: 50 up |
| I-G-3 Purchased Planchet (I), Rarity Level: 1 | Values: No Value |
| I-G-4 Mint Made Planchet (I), Rarity Level: 1 | Values: No Value |
| I-G-5 Adjustment-Marked Planchet (I), Rarity Level: Unknown | Values: No Value |
| I-G-6 Hardness Test-Marked Planchet (I), Rarity Level: - | Values: No Value Established |
| <i>Note: There are no classes between I-G-6 and I-G-23</i> | |
| I-G-23 Proof Planchet (IE), Rarity Level: 6-7 | Values: \$1 up |

Coin metal strip (I-H)

When the coin metal strip passes through the blanking press it goes directly to a chopper. This cuts the remaining web into small pieces to be sent back to the melting furnace. Pieces of the web or the chopped up web may escape into the hands of collectors.

| | |
|---|--|
| I-H-1 Punched Coin Metal Strip (IWE), Rarity Level: 4-6 | Values: \$5 up, depending on size, denomination and number of holes showing |
| I-H-2 Chopped Coin Metal Strip (IE), Rarity Level: 3-5 | Values: \$5 up |

The die varieties

Division II

Die varieties may be unique to a given die, but will repeat for the full life of the die unless a further change occurs. Anything that happens to the die will affect the appearance of the struck coin. This includes all the steps of the die making:

- Cutting a die blank from a tool steel bar.
- Making the design.
- Transferring it to a model.
- Transferring it to the master die or hub.
- The hubbing process of making the die.
- Punching in the mintmark.
- Heat treating of the die.

The completed dies are also subject to damage in numerous forms, plus wear and tear during the striking process and repair work done with abrasives. All of these factors can affect how the struck coin looks.

Engraving varieties (II-A)

In all cases in this section where a master die, or master hub is affected by the class, the class will affect all the working hubs and all working dies descending from it.

Identification as being on a master die or hub depends on it being traced to two or more of the working hubs descended from the same master tools.

| | |
|--|---|
| II-A-1 Overdate (IE), Rarity Level: 1-7 | Values: \$1 up |
| II-A-2 Doubled Date (IE), Rarity Level: 1-7 | Values: \$1 up |
| II-A-3 Small Date (IE), Rarity Level: 2-5 | Values: \$1 up |
| II-A-4 Large Date (IE), Rarity Level: 2-5 | Values: \$1 up |
| II-A-5 Small Over Large Date (IE), Rarity Level: 4-6 | Values: \$15 up |
| II-A-6 Large Over Small Date (IE), Rarity Level: 3-5 | Values: \$10 up |
| II-A-7 Blundered Date (E), Rarity Level: 6-7 | Values: \$50 up |
| II-A-8 Corrected Blundered Date (IE), Rarity Level: 3-5 | Values: \$5 up |
| II-A-9 Wrong Font Date Digit (IE), Rarity Level: 5-6 | Values: Minimal |
| II-A-10 Worn, Broken or Damaged Punch (IWE), Rarity Level: 5-6 | Values: \$5 up |
| II-A-11 Expedient Punch (IWE), Rarity Level: 5-6 | Values: \$10 up |
| II-A-12 Blundered Digit (E), Rarity Level: 4-5 | Values: \$50 up |
| II-A-13 Corrected Blundered Digit (IE), Rarity Level: 3-6 | Values: \$10 up |
| II-A-14 Doubled Digit (IWE), Rarity Level: 2-6 | Values: \$2 up |
| II-A-15 Wrong Style or Font Letter or Digit (IE), Rarity Level: 3-5 | Values: Minimal |
| II-A-16 One Style or Font Over Another (IE), Rarity Level: 4-6 | Values: \$10 up |
| II-A-17 Letter Over Digit (E), Rarity Level: 6-7 | Values: \$25 up |
| II-A-18 Digit Over Letter (E), Rarity Level: 6-7 | Values: \$25 up |
| II-A-19 Omitted Letter or Digit (IWE), Rarity Level: 4-6 | Values: \$5 up |
| II-A-20 Blundered Letter (E), Rarity Level: 6-7 | Values: \$50 up |
| II-A-21 Corrected Blundered Letter (IE), Rarity Level: 1-3 | Values: \$10 up |
| II-A-22 Doubled Letter (IWE), Rarity Level: 2-6 | Values: \$2 up |
| II-A-23 Blundered Design Element (IE), Rarity Level: 6-7 | Values: \$50 up |
| II-A-24 Corrected Blundered Design Element (IE), Rarity Level: 3-5 | Values: \$10 up |
| II-A-25 Large Over Small Design Element (IE), Rarity Level: 4-6 | Values: \$2 up |
| II-A-26 Omitted Design Element (IWE), Rarity Level: 5-7 | Values: \$10 up |
| II-A-27 Doubled Design Element (IWE), Rarity Level: 2-6 | Values: \$2 up |
| II-A-28 One Design Element Over Another (IE), Rarity Level: 3-6 | Values: \$5 up |
| II-A-29 Reducing Lathe Doubling (WE), Rarity Level: 6-7 | Values: \$50 up |
| II-A-30 Extra Design Element (IE), Rarity Level: 3-5 | Values: \$10 up |
| II-A-31 Modified Design (IWE), Rarity Level: 1-5 | Values: No Value up |
| II-A-32 Normal Design (I), Rarity Level: 1 | Values: No Extra Value |
| II-A-33 Design Mistake (IE), Rarity Level: 2-6 | Values: \$1 up |
| II-A-34 Defective Die Design (IWE), Rarity Level: 1 | Values: No Value up |
| II-A-35 Pattern (I), Rarity Level: 6-7 | Values: \$100 up |
| II-A-36 Trial Design (I), Rarity Level: 5-7 | Values: \$100 up |
| II-A-37 Omitted Designer's Initial (IWE), Rarity Level: 3-7 | Values: \$1 up |
| II-A-38 Layout Mark (IE), Rarity Level: 5-7 | Values: Minimal |
| II-A-39 Abnormal Reading (IWE), Rarity Level: 2-5 | Values: \$1 up |
| II-A-40 Modified Die or Hub (IWE), Rarity Level: 1-5 | Values: No Value up |
| II-A-41 Numbered Die (I), Rarity Level: 3-5 | Values: \$5 up |
| II-A-42 Plugged Die (IW), Rarity Level: 5-6 | Values: Minimal |
| II-A-43 Cancelled Die (IE), Rarity Level: 3-6 | Values: No Value up |
| II-A-44 Hardness Test Marked Die (IE), Rarity Level: 7 | Values: \$100 up |
| II-A-45 Coin Simulation (IE), Rarity Level: 6-7 | Values: \$100 up, but may be illegal to own |
| II-A-46 Punching Mistake (IE), Rarity Level: 2-6 | Values: \$1 up |
| II-A-47 Small Over Large Design (IE), Rarity Level: 4-6 | Values: \$5 up |
| II-A-48 Doubled Punch (IE), Rarity Level: 5-7 | Values: \$5 up |
| II-A-49 Mint Display Sample (I) Rarity Level: 7 | Values not established |
| II-A-50 Center Dot, Stud or Circle (IE) Rarity Level: 7, much more common on early cents | Values not established |

Hub doubling varieties (II-B)



Rotated hub doubling



Hub break

This section includes eight classes of hub doubling. Each class is from a different cause, described by the title of the class. At the latest count over 2,500 doubled dies have been reported in the U.S. coinage, the most famous being examples of the 1955, 1969-S and 1972 cent dies.

| | |
|---|---------------------------------------|
| II-B-I Rotated Hub Doubling (WE), Rarity Level: 3-6 | Values: \$1 up |
| II-B-II Distorted Hub Doubling (WE), Rarity Level: 3-6 | Values: \$1 up |
| II-B-III Design Hub Doubling (IWE), Rarity Level: 3-6 | Values: \$1 up to five figure amounts |
| II-B-IV Offset Hub Doubling (WE), Rarity Level: 4-6 | Values: \$15 up |
| II-B-V Pivoted Hub Doubling (WE), Rarity Level: 3-6 | Values: \$10 up |
| II-B-VI Distended Hub Doubling (WE), Rarity Level: 2-5 | Values: \$1 up |
| II-B-VII Modified Hub Doubling (IWE), Rarity Level: 2-5 | Values: \$1 up |
| II-B-VIII Tilted Hub Doubling (WE), Rarity Level: 4-6 | Values: \$5 up |

Mintmark varieties (II-C)



Double



Triple

Mintmarks are punched into U.S. coin dies by hand (Up to 1985 for proof coins, to 1990 for cents and nickels and 1991 for other denominations). Variations resulting from mistakes in the punching are listed in this section. Unless exceptionally mispunched, values are usually estimated at 150 percent of numismatic value. Slightly tilted or displaced mintmarks have no value.

| | |
|---|---------------------------|
| II-C-1 Doubled Mintmark (IE), Rarity Level: 2-6 | Values: 50 cents up |
| II-C-2 Separated Doubled Mintmark (IE), Rarity Level: 5-6 | Values: \$15 up |
| II-C-3 Over Mintmark (IE), Rarity Level: 3-6 | Values: \$2 up |
| II-C-4 Tripled Mintmark (IE), Rarity Level: 3-5 | Values: 50 up |
| II-C-5 Quadrupled Mintmark (IE), Rarity Level: 4-6 | Values: \$1 up |
| II-C-6 Small Mintmark (IE), Rarity Level: 2-5 | Values: No Extra Value up |
| II-C-7 Large Mintmark (IE), Rarity Level: 2-5 | Values: No Extra Value up |
| II-C-8 Large Over Small Mintmark (IE), Rarity Level: 2-5 | Values: \$2 up |
| II-C-9 Small Over Large Mintmark (IE), Rarity Level: 3-6 | Values: \$5 up |
| II-C-10 Broken Mintmark Punch (W), Rarity Level: 5-6 | Values: \$5 up |
| II-C-11 Omitted Mintmark (IWE), Rarity Level: 4-7 | Values: \$125 up |
| II-C-12 Tilted Mintmark (IE), Rarity Level: 5-7 | Values: \$5 up |
| II-C-13 Blundered Mintmark (E), Rarity Level: 4-6 | Values: \$5 up |

- II-C-14 Corrected Horizontal Mintmark (IE), Rarity Level: 4-6 Values: \$5 up
 - II-C-15 Corrected Upside Down Mintmark (IE), Rarity Level: 4-6 Values: \$5 up
 - II-C-16 Displaced Mintmark (IE), Rarity Level: 4-6 Values: \$5 to \$10
 - II-C-17 Modified Mintmark (IWE), Rarity Level: 1-4 Values: No Extra Value up
 - II-C-18 Normal Mintmark (I), Rarity Level: 1 Values: No Extra Value
 - II-C-19 Doubled Mintmark Punch (I), Rarity Level: 6-7 Values: No Extra Value up
 - II-C-20 Upside Down Mintmark (E) Rarity Level 6-7 Values: \$5 up
 - II-C-21 Horizontal Mintmark (E) Rarity Level 6-7 Values: \$5 up
 - II-C-22 Wrong Mintmark (E) Rarity Level 6-7 Values \$15 up
- (Example has a D mintmark in the date, but was used at Philadelphia.)*

Die, collar and hub cracks (II-D)

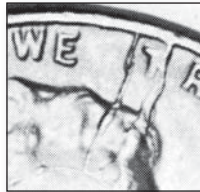

Die cracks

Cracks in the surface of the die allow coin metal to be forced into the crack during the strike, resulting in raised irregular lines of coin metal above the normal surface of the coin. These are one of the commonest forms of die damage and wear, making them easily collectible.

Collar cracks and hub cracks are added to this section because the causes and effects are similar or closely associated.

Die cracks, collar cracks and hub cracks are the result of wear and tear on the tools, with intentional use assumed for all classes.

- II-D-1 Die Crack (W), Rarity Level: 1-3 Values: 10 to \$1, \$25 up on a proof coin with a rarity level of 6-7
- II-D-2 Multiple Die Cracks (W), Rarity Level: 1-3 Values: 25 cents to \$2
- II-D-3 Head-To-Rim Die Crack (Lincoln Cent) (W), Rarity Level: 2-6 . . Values: 25 to \$10 for multiple die cracks
- II-D-4 Split Die (W), Rarity Level: 5-6 Values: \$10 up
- II-D-5 Rim-To-Rim Die Crack (W), Rarity Level: 2-5 Values: \$1 up
- II-D-6 Collar Crack (W), Rarity Level: 4-6 Values: \$10 up
- II-D-7 Hub Crack (W), Rarity Level: 3-5 Values: \$1-\$2



Small die break II-E-2



Clogged letter II-E-1

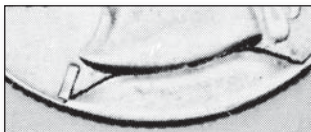

Major die break, date missing, II-E-5



Rim die break II-E-4

Die breaks (II-E)

Breaks in the surface of the die allow coin metal to squeeze into the resulting holes, causing raised irregular areas above the normal surface of the coin. Die chips and small die breaks are nearly as common as the die cracks, but major die breaks, which extend in from the edge of the coin, are quite rare on the larger coins.

If the broken piece of the die is retained, the resulting design will be above or below the level of the rest of the surface.

| | |
|--|--------------------------------|
| II-E-1 Die Chip (W), Rarity Level: 1-2 | Values: 10 to \$1 |
| II-E-2 Small Die Break (W), Rarity Level: 1-3 | Values: 10 to \$2 |
| II-E-3 Large Die Break (W), Rarity Level: 3-5 | Values: \$1 to \$50 and up |
| II-E-4 Rim Die Break (W), Rarity Level: 2-3 | Values: 25 cents to \$5 |
| II-E-5 Major Die Break (WE), Rarity Level: 3-6 | Values: \$5 to \$100 and up |
| II-E-6 Retained Broken Die (W), Rarity Level: 3-5 | Values: \$1 to \$10 and up |
| II-E-7 Retained Broken Center of the Die (W), Rarity Level: 6-7 | Values: \$100 up |
| II-E-8 Laminated Die (W), Rarity Level: 3-5 | Values: 10 cents to \$5 |
| II-E-9 Chipped Chrome Plating (W), Rarity Level: 4-5 | Values: \$10 to \$25 on proofs |
| II-E-10 Collar Break (W), Rarity Level: 4-6 | Values: \$5 to \$25 and up |
| II-E-11 Broken Letter or Digit on an Edge Die (W), Rarity Level: 4-6 | Values: Minimal. |
| II-E-12 "Bar" Die Break (W), Rarity Level: 3-5 | Values: 25 to \$20 |
| II-E-13 Hub Break (W), Rarity Level: 4-6 | Values: 50 to \$10 and up |

"BIE" varieties (II-F)

A series of small die breaks or die chips in the letters of "LIBERTY" mostly on the wheat-reverse Lincoln cent are actively collected. The name results from the resemblance to an "I" between the "B" and "E" on many of the dies, but they are found between all of the letters in different cases. Well over 1,500 dies are known and cataloged. Numerous more recent examples are known.

| | |
|---|--------------------------|
| II-F-1 ILI Die Variety (W), Rarity Level: 4-5 | Values: 25 cents to \$10 |
| II-F-2 LII Die Variety (W), Rarity Level: 3-5 | Values: 50 cents to \$15 |
| II-F-3 IIB Die Variety (W), Rarity Level: 3-5 | Values: 50 cents to \$15 |
| II-F-4 BIE Die Variety (W), Rarity Level: 3-5 | Values: \$1 to \$20 |
| II-F-5 EIR Die Variety (W), Rarity Level: 3-5 | Values: 50 to \$15 |
| II-F-6 RIT Die Variety (W), Rarity Level: 4-5 | Values: \$2 to \$25 |
| II-F-7 TIY Die Variety (W), Rarity Level: 4-5 | Values: \$5 to \$30 |
| II-F-8 TYI Die Variety (W), Rarity Level: 4-5 | Values: \$2 to \$25 |

Worn and damaged dies, collars and hubs (II-G)

Many dies are continued deliberately in service after they have been damaged, dented, clashed or show design transfer, since none of these classes actually affect anything but the appearance of the coin. The root cause is wear, but intent or mistakes may enter the picture.

| | |
|---|---|
| II-G-1 Dented Die, Collar or Hub (IWE), Rarity Level: 3-5 | Values: 25 to \$5 |
| II-G-2 Damaged Die, Collar or Hub (IWE), Rarity Level: 3-5 | Values: 25 to \$5 |
| II-G-3 Worn Die, Collar or Hub (IWE), Rarity Level: 2-3 | Values: No Extra Value to Minimal Value |
| II-G-4 Pitted or Rusted Die, Collar or Hub (IWE), Rarity Level: 3-4 | Values: No Extra Value, marker only |
| II-G-5 Heavy Die Clash (IWE), Rarity Level: 4-5 | Values: \$1 to \$10 and up |
| II-G-6 Heavy Collar Clash (IWE), Rarity Level: 3-4 | Values: \$1 to \$5 and up |
| II-G-7 Heavy Design Transfer (IWE), Rarity Level: 3-4 | Values: 10 cents to \$1 |

Die progressions (II-H)

The progression section consists of three classes. These are useful as cataloging tools for many different die varieties, but especially the die cracks and die breaks which may enlarge, lengthen or increase in number.

| | |
|---|----------------|
| II-H-1 Progression (W), Rarity Level: 3-5 | Values: \$1 up |
|---|----------------|

| | |
|---|---|
| II-H-2 Die Substitution (IW), Rarity Level: 2-4 | Values: No Extra Value to Minimal Value |
| II-H-3 Die Repeat (I), Rarity Level: 2-4 | Values: No Extra Value to Minimal Value |

Die scratches, polished and abraded dies (II-I)

This section consists of those classes having to do with the use of an abrasive in some form to intentionally polish proof dies, or repair the circulating die surface. Several classes that previously were referred to as “polished” now are listed as “abraded.”

| | |
|---|---|
| II-I-1 Die Scratch (IW), Rarity Level: 1-2 | Values: No Extra Value to 10 cents to 25 cents, as a marker |
| II-I-2 Polished (proof) Die (IW), Rarity Level: 1 | Values: No Extra Value |
| II-I-3 Abraded (Circulation) Die (IW), Rarity Level: 1-2 | Values: No Extra Value up to \$10 |
| II-I-4 Inside Abraded Die Doubling (IW), Rarity Level: 1-3 | Values: No Extra Value to \$1 |
| II-I-5 Outside Abraded Die Doubling (IW), Rarity Level: 1-3 | Values: No Extra Value to \$1 |
| II-I-6 Lathe Marks (IW), Rarity Level: 5-7 | Values: No Extra Value, marker only |

Striking varieties

Division III

Once the dies are made and the planchets have been prepared, they are struck by a pair of dies and become a coin. In this division, we list the misstrikes resulting from human or mechanical malfunction in the striking process. These are one-of-a-kind varieties, but there may be many similar coins that fall in a given class.

Multiples and combinations of classes must be considered on a case by case basis. The first several sections match the planchet sections indicated in the title.

Struck on defective alloy mix planchets (III-A)

This section includes those classes of coins struck on planchets that were made from a defective alloy.

| | |
|--|-------------------------|
| III-A-1 Struck on an Improper Alloy Mix Planchet (IE), Rarity Level: 2-3 | Values: 10 cents to \$2 |
| III-A-2 Struck on a Planchet With Slag Inclusions(IE), Rarity Level: 5-6 | Values: \$10 up |

Struck on damaged, defective or abnormal planchet (III-B)



Struck on a defective planchet III-B-1



Struck on a tapered planchet III-B-5

Coins get struck on many strange objects. The more common, of course, are planchets that have been damaged in some way in the production process. In most of the classes in this section, intent is at least presumed, if not specifically listed as a cause.

| | |
|--|-----------------------------|
| III-B-1 Struck on a Defective Planchet (IWE), Rarity Level: 4-6 | Values: \$5 to \$10 and up |
| III-B-2 Struck on a Mechanically Damaged Planchet (IWE), Rarity Level: 5-6 | Values: \$10 to \$20 and up |
| III-B-3 Struck on a Rolled Thin Planchet (IWE), Rarity Level: 5-6 | Values: \$2 to \$5 and up |
| III-B-4 Struck on a Rolled Thick Planchet (IWE), Rarity Level: 5-6 | Values: \$35 to \$50 and up |
| III-B-5 Struck on a Tapered Planchet (WE), Rarity Level: 4-6 | Values: \$2 to \$5 and up |
| III-B-6 Struck on a Partially Unplated Planchet (WE), Rarity Level: 5 | Values: \$10 up |
| III-B-7 Struck on an Unplated Planchet (WE), Rarity Level: 6-7 | Values: \$100 up |
| III-B-8 Struck on a Bubbled Plating Planchet (IWE), Rarity Level: 1 | Values: No Value |
| III-B-9 Struck on an Included Gas Bubble Planchet (WE), Rarity Level: 5-6 | Values: \$5 up |
| III-B-10 Struck on a Partially Unclad Planchet (WE), Rarity Level: 5-6 | Values: \$5 up |

| | |
|---|----------------------|
| III-B-11 Struck on an Unclad Planchet (WE), Rarity Level: 4-5 | Values: \$5 and up |
| III-B-12 Struck on an Undersize Planchet (WE), Rarity Level: 4-6 | Values: Minimal |
| III-B-13 Struck on an Oversize Planchet (WE), Rarity Level: 6-7 | Values: Minimal |
| III-B-14 Struck on an Improperly Prepared Proof Planchet (IWE), Rarity Level: 3-5 | Values: \$5 up |
| III-B-15 Struck on an Improperly Annealed Planchet (IWE), Rarity Level: 4-5 | Values: \$5 up |
| III-B-16 Struck on a Faulty Upset Edge Planchet (IWE), Rarity Level: 4-5 | Values: \$1 to \$2 |
| III-B-17 Struck on a Rolled In Metal Planchet (WE), Rarity Level: 4-6 | Values: \$2 up |
| III-B-18 Struck on a Weld Area Planchet (WE), Rarity Level: 6 | Values: \$25 to \$50 |
| III-B-19 Struck on a Strike Clip Planchet (W), Rarity Level: 6-7 | Values: \$25 up |
| III-B-20 Struck on an Unpunched Center Hole Planchet (WE), Rarity Level: 4-6 | Values: \$1 and up |
| III-B-21 Struck on an Incompletely Punched Center Hole Planchet (WE), Rarity Level: 6-7 | Values: \$5 up |
| III-B-22 Struck on an Uncentered Center Hole Planchet (WE), Rarity Level: 6-7 | Values: \$10 up |
| III-B-23 Struck on a Multiple Punched Center Hole Planchet (WE), Rarity Level: 7 | Values: \$25 up |
| III-B-24 Struck on an Unintended Center Hole Planchet (WE), Rarity Level: 6-7 | Values: \$25 and up |
| III-B-25 Struck on a Wrong Size or Shape Center Hole Planchet (WE), Rarity Level: 5-7 | Values: \$5 up |
| III-B-26 Struck on Scrap Coin Metal (E), Rarity Level: 4-6 | Values: \$10 up |
| III-B-27 Struck on Junk Non Coin Metal (E), Rarity Level: 4-6 | Values: \$15 up |
| III-B-28 Struck on a False Planchet (E), Rarity Level: 3-5 | Values: \$35 up |
| III-B-29 Struck on Bonded Planchets (E), Rarity Level: 6-7 | Values: \$50 up |

Struck on a clipped planchet (III-C)



Ragged edge clip III-C-15



Multiple clip III-C-8



Incomplete curved clip III-C-10

Coins struck on clipped blanks, or planchets, exhibit the same missing areas as they did before striking, modified by the metal flow from the strike which rounds the edges and tends to move metal into the missing areas. Values for blanks will run higher than planchets with similar clips.

| | |
|---|--|
| III-C-1 Struck on a Disc Clip Planchet (WE), Rarity Level: 4-5 | Values: \$1 on regular coins, \$20 and up for clad coins |
| III-C-2 Struck on a Curved Clip Planchet - to 5% (WE), Rarity Level: 3-5 | Values: 50 cents up |
| III-C-3 Struck on a Curved Clip Planchet - (6 to 10%) (WE), Rarity Level: 4-5 | Values: \$1 up |
| III-C-4 Struck on a Curved Clip Planchet - (11 to 25%) (WE), Rarity Level: 4-5 | Values: \$2 up |
| III-C-5 Struck on a Curved Clip Planchet - (26 to 60%) (WE), Rarity Level: 4-6 | Values: \$10 up |
| III-C-6 Struck on a Double Curved Clip Planchet (WE), Rarity Level: 3-4 | Values: \$2 up |
| III-C-7 Struck on a Triple Curved Clip Planchet (WE), Rarity Level: 4-5 | Values: \$5 up |
| III-C-8 Struck on a Multiple Curved Clip Planchet (WE), Rarity Level: 4-6 | Values: \$5 up |
| III-C-9 Struck on an Overlapping Curved Clipped Planchet (WE), Rarity Level: 5-6 | Values: \$15 up |
| III-C-10 Struck on an Incomplete Curved Clip Planchet (WE), Rarity Level: 4-5 | Values: \$10 up |
| III-C-11 Struck on an Oval Clip Planchet (WE), Rarity Level: 5-6 | Values: \$20 up |
| III-C-12 Struck on a Crescent Clip Planchet - (61% or more) (WE), Rarity Level: 6-7 | Values: \$100 up |
| III-C-13 Struck on a Straight Clip Planchet (E), Rarity Level: 4-6 | Values: \$10 up |

- III-C-14 Struck on an Incomplete Straight Clip Planchet (WE), Rarity Level: 5-6 Values: \$20 up
- III-C-15 Struck on a Ragged Clip Planchet (E), Rarity Level: 4-6 Values: \$15 up
- III-C-16 Struck on an Outside Corner Clip Planchet (E), Rarity Level: 7 Values: \$100 up
- III-C-17 Struck on an Inside Corner Clip Planchet (E), Rarity Level: Unknown outside mint. Values:
- III-C-18 Struck on an Irregularly Clipped Planchet (E), Rarity Level: 6-7 Values: \$20 up.
- III-C-19 Struck on an Incompletely Punched Scalloped or Multi-Sided Planchet (E), Rarity Level: 7 Values: \$20 up.

Struck on a laminated, split or broken planchet (III-D)



Lamination crack III-D-1



Layer peeled off III-D-2



Split planchet III-D-3

This section has to do with the splitting, cracking or breaking of a coin parallel to the faces of the coin, or at least very nearly parallel, or breaks at right angles to the faces of the coin.

Lamination cracks and missing metal of any size below a split planchet are too common in the 35-percent silver 1942-1945 nickels to be collectible or have any significant value.

- III-D-1 Struck on a Small Lamination Crack Planchet (W), Rarity Level: 3-4 Values: 10 up
- III-D-2 Struck on a Large Lamination Crack Planchet (W), Rarity Level: 3-6. Values: \$1 up
- III-D-3 Struck on a Split Planchet (W), Rarity Level: 4-6. Values: \$5 up
- III-D-4 Struck on a Hinged Split Planchet (W), Rarity Level: 5-6. Values: \$35 up
- III-D-5 Struck on a Planchet With a Clad Layer Missing (W), Rarity Level: 4-5. Values: \$15 up
- III-D-6 Struck on a Planchet With Both Clad Layers Missing (W), Rarity Level: 4-5 Values: \$25 up
- III-D-7 Struck on a Separated Clad Layer or Lamination (W), Rarity Level: 6-7. Values: \$75 up
- III-D-8 Struck on a Broken Planchet Before the Strike (W), Rarity Level: 3-5 Values: \$10 up
- III-D-9 Broken Coin During or After the Strike (W), Rarity Level: 4-6 Values: \$20 up
- III-D-10 Struck Coin Fragment Split or Broken During or After the Strike (W), Rarity Level: 3-5. . . Values: \$5 up
- III-D-11 Reedless Coin Broken During or After the Strike (W), Rarity Level: Unknown Values: -

Struck on wrong stock planchets (III-E)

*Quarter on dime stock
III-E-7 (lower coin edge)*

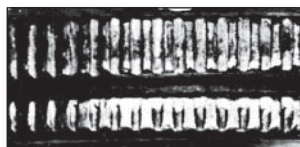

These classes cover those cases where the wrong stock was run through the blanking press, making planchets of the correct diameter, but of the wrong thickness, alloy or metal or a combination of incorrect thickness and metal.

- III-E-1 Struck on a Half Cent-Stock Planchet (IE), Rarity Level: Unknown. Values: No Value Established
- III-E-2 Struck on a Cent-Stock Planchet (IE), Rarity Level: Unknown Values: No Value Established
- III-E-3 Struck on a Two-Cent-Stock Planchet (E), Rarity Level: Unknown Values: -
- III-E-4 Struck on a Three-Cent-Silver Stock Planchet (E), Rarity Level: Unknown Values: -
- III-E-5 Struck on a Three-Cent-Nickel Stock Planchet (E), Rarity Level: Unknown Values: -
- III-E-6 Struck on a Half Dime-Stock Planchet (E), Rarity Level: Unknown. Values: -
- III-E-7 Struck on a Dime-Stock Planchet (E), Rarity Level: 5-6 Values: \$20 up

| | |
|---|------------------------------|
| III-E-8 Struck on a Twenty-Cent-Stock Planchet (E), Rarity Level: Unknown. | Values: - |
| III-E-9 Struck on a Quarter-Stock Planchet (E), Rarity Level: 6 | Values: \$50 up |
| III-E-10 Struck on a Half Dollar-Stock Planchet (E), Rarity Level: 6-7 | Values: \$100 up |
| III-E-11 Struck on a Dollar-Stock Planchet (E), Rarity Level: 6-7 | Values: \$300 up |
| III-E-12 Struck on a Token/Medal-Stock Planchet (E), Rarity Level: 7 | Values: No Value Established |
| III-E-13 Struck on a Wrong Thickness Spoiled Planchet (IWE), Rarity Level: 7 | Values: \$50 up |
| III-E-14 Struck on a Correct Thickness Spoiled Planchet (IWE), Rarity Level: Unknown. Values: No Value Established | |
| III-E-15 Struck on a Cut Down Struck Token (IWE), Rarity Level: 6-7 | Values: \$50 up |
| III-E-16 Struck on an Experimental or Pattern-Stock Planchet (IE), Rarity Level: 7 | Values: \$50 up |
| III-E-17 Struck on a Proof-Stock Planchet (IE), Rarity Level: 7 | Values: \$100 up |
| III-E-18 Struck on an Adjusted Specification-Stock Planchet (IE), Rarity Level: 3-7. Values: No Value to \$5 and up | |
| III-E-19 Struck on a Trial Strike-Stock Planchet (IE), Rarity Level: Unknown. | Values: No Value Established |
| III-E-20 U.S. Coin Struck on a Foreign-Stock Planchet. (E), Rarity Level: 5 | Values: \$35 up |
| III-E-21 Foreign Coin Struck on a Foreign-Stock Planchet (E), Rarity Level: 5-6 | Values: \$25 up |
| III-E-22 Struck on a Non-Standard Coin Alloy (IE), Rarity Level: 4-7 | Values: \$20 up |

Extra metal (III-F)



Extra metal on a struck coin (III-F-2)



Sintered coating III-F-3

The term "extra metal" for the purpose of this section includes both extra metal added to the blank during the blanking operation and metal powder added to the planchet during the annealing operation.

| | |
|---|-----------------|
| III-F-1 Struck on a Type 1 Blank With Extra Metal (W), Rarity Level: Unknown. | Values: - |
| III-F-2 Struck on a Type 2 Planchet With Extra Metal (W), Rarity Level: 4-5 | Values: \$10 up |
| III-F-3 Struck on a Sintered Coating Planchet (W), Rarity Level: 6-7 | Values: \$35 up |

Struck on normal or abnormal blanks, or planchets (III-G)



Half on dime planchet III-G-10



Cent on dime planchet III-G-10



Half on quarter planchet III-G-10

This section includes coins struck on either a blank, as it comes from the blanking press, or as a planchet that has passed through the upsetting mill. Added to this section are those planchets that are normal until they are struck by the wrong dies. These differ from the wrong stock planchets because the wrong stock planchets are already a variety before they are struck.

| | |
|--|---|
| III-G-1 Struck on a Type 1 Blank (IWE), Rarity Level: 4-6 | Values: \$10 up |
| III-G-2 Struck on a Type 2 Planchet (I), Rarity Level: 1 | Values: No Extra Value |
| III-G-3 Struck on a Purchased Planchet (I), Rarity Level: 1 | Values: No Extra Value |
| III-G-4 Struck on a Mint-Made Planchet (I), Rarity Level: 1 | Values: No Extra Value |
| III-G-5 Struck on an Adjustment-Marked Planchet (I), Rarity Level: 4-7 | Values: Minimal, and may reduce value of coin in some cases |
| III-G-6 Struck on a Hardness Test-Marked Planchet (I), Rarity Level: 6-7 | Values: \$10 up |

| | |
|---|---|
| III-G-7 Wrong Planchet or Metal on a Half Cent Planchet (IE), Rarity Level: 5-7 | Values: \$100 up |
| III-G-8 Wrong Planchet or Metal on a Cent Planchet (IE), Rarity Level: 3-6 | Values: \$25 up |
| III-G-9 Wrong Planchet or Metal on a Nickel Planchet (E), Rarity Level: 4-6 | Values: \$35 up |
| III-G-10 Wrong Planchet or Metal on a Dime Planchet (E), Rarity Level: 4-6 | Values: \$50 up |
| III-G-11 Wrong Planchet or Metal on a Quarter Planchet (E), Rarity Level: 4-6 | Values: \$100 up |
| III-G-12 Wrong Planchet or Metal on a Half Dollar Planchet (E), Rarity Level: 6-7 | Values: \$500 up |
| III-G-13 Wrong Planchet or Metal on a Dollar Planchet (E), Rarity Level: 7 | Values: \$500 up |
| III-G-14 Wrong Planchet or Metal on a Gold Planchet (E), Rarity Level: 7 | Values: \$1000 up |
| III-G-15 Struck on a Wrong Series Planchet (IE), Rarity Level: 6-7 | Values: \$1500 up |
| III-G-16 U.S. Coin Struck on a Foreign Planchet (E), Rarity Level: 5-7 | Values: \$35 up |
| III-G-17 Foreign Coin Struck on a U.S. Planchet (E), Rarity Level: 6-7 | Values: \$50 up |
| III-G-18 Foreign Coin Struck on a Wrong Foreign Planchet (E), Rarity Level: 6-7 | Values: \$50 up |
| III-G-19 Struck on a Medal Planchet (E), Rarity Level: 6-7 | Values: \$100 up |
| III-G-20 Medal Struck on a Coin Planchet (IE), Rarity Level: 3-5 | Values: \$10 up |
| III-G-21 Struck on an Official Sample Planchet (IE), Rarity Level: Unknown | Values: No Value Established |
| III-G-22 Struck Intentionally on a Wrong Planchet (I), Rarity Level: 6-7 | Values: Mainly struck as Presentation Pieces, full numismatic value |
| III-G-23 Non-Proof Struck on a Proof Planchet (IE), Rarity Level: 6-7 | Values: \$500 up |

Struck on coin metal strip (III-H)

Pieces of the coin metal strip do manage at times to escape into the coin press.

| | |
|--|-----------------|
| III-H-1 (See I-H-1 Punched Coin Metal Strip), Rarity Level: Impossible | Values: - |
| III-H-2 Struck on Chopped Coin Metal Strip (E), Rarity Level: 6-7 | Values: \$25 up |

Die adjustment strikes (III-I)

As the dies are set up and adjusted in the coin press, variations in the strike occur until the dies are properly set. Test strikes are normally scrapped, but on occasion reach circulation.

| | |
|---|---|
| III-I-1 Die Adjustment Strike (IE), Rarity Level: 5-6 | Values: \$35 up |
| III-I-2 Edge Strike (E), Rarity Level: 5-6 | Values: \$10 to \$20 and up |
| III-I-3 Weak Strike (W), Rarity Level: 1 | Values: No Extra Value |
| III-I-4 Strong Strike (IWE), Rarity Level: 1 | Values: No value except for the premium that might be paid for a well struck coin |
| III-I-5 Jam Strike (IE), Rarity Level: 7 | Values: \$50 up |
| III-I-6 Trial Piece Strike (I), Rarity Level: 6-7 | Values: \$100 up |
| III-I-7 Edge-Die Adjustment Strike (I), Rarity Level: 5-7 | Values: \$5 up |
| III-I-8 Uniface Strike (I), Rarity Level 7 | Values: \$50 up |

Indented, brockage and counter-brockage strikes (III-J)



Indented strike
III-J-1



Counter-brockage strike
III-J-11



Capped die strike
III-J-15

Indented and uniface strikes involve an extra unstruck planchet between one of the dies and the planchet being struck. Brockage strikes involve a struck coin between one of the dies and the planchet and a counter-brockage requires a brockage coin between one of the dies and the planchet.

A cap, or capped die strike results when a coin sticks to the die and is squeezed around it in the shape of a bottle cap.

| | |
|---|------------------|
| III-J-1 Indented Strike (W), Rarity Level: 3-6 | Values: \$5 up |
| III-J-2 Uniface Strike (W), Rarity Level: 3-5 | Values: \$15 up |
| III-J-3 Indented Strike By a Smaller Planchet (WE), Rarity Level: 5-7 | Values: \$100 up |

| | |
|---|---|
| III-J-4 Indented Second Strike (W), Rarity Level: 3-5 | Values: \$10 up, about the same as a regular double strike of comparable size |
| III-J-5 Partial Brockage Strike (W), Rarity Level: 3-6 | Values: \$15 up |
| III-J-6 Full Brockage Strike (W), Rarity Level: 3-6 | Values: \$5 up |
| III-J-7 Brockage Strike of a Smaller Coin (WE), Rarity Level: 6-7 | Values: \$200 up |
| III-J-8 Brockage Strike of a Struck Coin Fragment (WE), Rarity Level: 4-6 | Values: \$5 up |
| III-J-9 Brockage Second Strike (WE), Rarity Level: 3-5 | Values: \$5 up |
| III-J-10 Partial Counter-Brockage Strike (WE), Rarity Level: 3-5 | Values: \$10 up |
| III-J-11 Full Counter-Brockage Strike (WE), Rarity Level: 5-7 | Values: \$100 up |
| III-J-12 Counter-Brockage Second Strike (WE), Rarity Level: 4-6 | Values: \$10 up |
| III-J-13 Full Brockage-Counter-Brockage Strike (WE), Rarity Level: 6-7 | Values: \$150 up |
| III-J-14 Multiple Brockage or Counter-Brockage Strike (WE), Rarity Level: 5-7 | Values: \$100 up |
| III-J-15 Capped Die Strike (WE), Rarity Level: 6-7 | Values: \$500 up |
| III-J-16 Reversed Capped Die Strike (WE), Rarity Level: 7 | Values: \$1,000 up |

Struck through abnormal objects (III-K)



Struck through cloth
III-K-1



Struck through a filled die
III-K-4

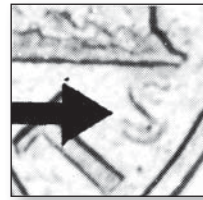

Struck through a dropped filling
III-K-5

This section covers most of the objects or materials that might come between the planchet and the die and be struck into the surface of the coin. Unless noted, the materials - even the soft ones - are driven into the surface of the coin.

| | |
|---|--|
| III-K-1 Struck Through Cloth (IWE), Rarity Level: 3-6 | Values: \$35 up |
| III-K-2 Struck Through Wire (IWE), Rarity Level: 3-6 | Values: \$5 up |
| III-K-3 Struck Through Thread (IWE), Rarity Level: 3-6 | Values: \$5 up |
| III-K-4 Struck Through Dirt-and-Grease-Filled Die (IWE), Rarity Level: 1-4 | Values: 10 cents to 25 cents up, but no value on a worn or circulated coin |
| III-K-5 Struck Through a Dropped Filling (IWE), Rarity Level: 5-6 | Values: \$10 up |
| III-K-6 Struck Through Wrong Metal Fragments (IWE), Rarity Level: 4-6 | Values: \$1 up |
| III-K-7 Struck Through an Unstruck Planchet Fragment (IWE), Rarity Level: 3-5 | Values: \$1 up |
| III-K-8 Struck Through a Rim Burr (IWE), Rarity Level: 3-5 | Values: \$1 to \$2 and up |
| III-K-9 Struck Through split-Off Reeding (IWE), Rarity Level: 5-6 | Values: \$25 up |
| III-K-10 Struck Through a Feed Finger (IWE), Rarity Level: 5-7 | Values: \$25 to \$50 and up |
| III-K-11 Struck Through Miscellaneous Objects (IWE), Rarity Level: 4-6 | Values: \$1 up |
| III-K-12 Struck Through Progression (IWE), Rarity Level: 4-6 | Values: \$1 up |

Note: Some 1987 through 1994 quarters are found without mintmarks, classed as III-K-4, a Filled Die. Values depend on market conditions. Filled dies have value ONLY on current, uncirculated grade coins.

Double strikes (III-L)

Only coins that receive two or more strikes by the die pair fall in this section and are identified by the fact that both sides of the coin are affected. Unless some object interferes, an equal area of both sides of the coin will be equally doubled.

The exception is the second strike with a loose die, which will double only one side of a coin, but is a rare form usually occurring only on proofs. A similar effect is flat field doubling from die chatter.

| | |
|---|-----------------|
| III-L-1 Close Centered Double Strike (WE), Rarity Level: 4-6 | Values: \$15 up |
| III-L-2 Rotated Second Strike Over a Centered First Strike (WE), Rarity Level: 4-6 | Values: \$15 up |
| III-L-3 Off-Center Second Strike Over a Centered First Strike (WE), Rarity Level: 4-6 | Values: \$15 up |



Off-center second strike over centered first strike III-L-3



Non-overlapping double strike III-L-8



Multiple strike III-L-16



Chain strike III-L-10

| | |
|---|--|
| III-L-4 Off-Center Second Strike Over an Off-Center First Strike (WE), Rarity Level: 4-6. | Values: \$10 up |
| III-L-5 Off-Center Second Strike Over a Broadstrike (WE), Rarity Level: 5-6. | Values: \$20 up |
| III-L-6 Centered Second Strike Over an Off-Center First Strike (WE), Rarity Level: 5-6. | Values: \$50 up |
| III-L-7 Obverse Struck Over Reverse (WE), Rarity Level: 5-6. | Values: \$25 up |
| III-L-8 Nonoverlapping Double Strike (WE), Rarity Level: 5-6. | Values: \$20 up |
| III-L-9 Struck Over a Different Denomination or Series (WE), Rarity Level: 6 | Values: \$300 up |
| III-L-10 Chain Strike (WE), Rarity Level: 6 | Values: \$300 up for the pair of coins that were struck together |
| III-L-11 Second-Strike Doubling From a Loose Die (W), Rarity Level: 6-7 | Values: \$200 up |
| III-L-12 Second-Strike Doubling From a Loose Screw Press Die (W), Rarity Level: 5-6 | Values: \$100 up |
| III-L-13 Second Strike on an Edge Strike (WE), Rarity Level: 5-6 | Values: \$20 up |
| III-L-14 Folded Planchet Strike (WE), Rarity Level: 5-7. | Values: \$100 up |
| III-L-15 Triple Strike (WE), Rarity Level: 6-7 | Values: \$100 up |
| III-L-16 Multiple Strike (WE), Rarity Level: 6-7 | Values: \$200 up |
| III-L-17 U.S. Coin Struck Over a Struck Foreign Coin (WE), Rarity Level: 6-7 | Values: \$300 up |
| III-L-18 Foreign Coin Struck Over a Struck U.S. Coin (WE), Rarity Level: 6-7 | Values: \$400 up |
| III-L-19 Foreign Coin Struck Over a Struck Foreign Coin (WE), Rarity Level: 7 | Values: \$500 up |
| III-L-20 Double Strike on Scrap or Junk (E), Rarity Level: 6 | Values: \$50 up |
| III-L-21 Struck on a Struck Token or Medal (E), Rarity Level: 5-6 | Values: \$100 up |
| III-L-22 Double-Struck Edge Motto or Design (E), Rarity Level: 6-7 | Values: \$200 up |
| III-L-23 One Edge Motto or Design Struck Over Another (E), Rarity Level: 7. | Values: \$300 up |
| III-L-24 Flat Field Doubling (W), Rarity Level: 2-3 | Values: \$1 to \$5 |
| III-L-25 Territorial Struck over Struck U.S. Coin: (I) Rarity Level: 6-7 | Values: \$200 up |
| III-L-26 Pattern Struck over Struck U.S. Coin: (I) Rarity Level: 6-7 | Values: \$200 up |
| III-L-27 Pattern Struck over Struck Pattern:(I) Rarity Level 6-7 | Values: \$200 up |
| III-L-28 Pattern Struck Over Foreign Coin:(I) Rarity Level 6-7 | Values - \$200 up |

Collar striking varieties (III-M)

The collar is often referred to as the “Third Die,” and is involved in a number of forms of misstrikes. The collar normally rises around the planchet, preventing it from squeezing sideways between the dies and at the same time forming the reeding on reeded coins.

If the collar is out of position or tilted, a partial collar strike results; if completely missing, it causes a broadstrike; if the planchet is not entirely between the dies, an off-center strike.

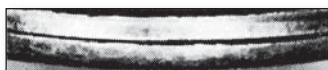

Flanged partial collar III-M-1



*Struck off center
10 to 30 percent III-M-7*



*Struck off center
31 to 70 percent III-M-8*



*Struck off center
71 percent or more
III-M-9*

| | |
|--|------------------------|
| III-M-1 Flanged Partial Collar Strike (WE), Rarity Level: 5-6 | Values: \$20 up |
| III-M-2 Reversed Flanged Partial Collar Strike (WE), Rarity Level: 6-7 | Values: \$35 up |
| III-M-3 Tilted Partial Collar Strike (WE), Rarity Level: 5-6 | Values: \$20 up |
| III-M-4 Centered Broadstrike (WE), Rarity Level: 5-6 | Values: \$5 up |
| III-M-5 Uncentered Broadstrike (WE), Rarity Level: 5 | Values: \$3 up |
| III-M-6 Reversed Broadstrike (WE), Rarity Level: 6 | Values: \$10 up |
| III-M-7 Struck Off-Center 10-30% (W), Rarity Level: 3-6 | Values: \$3 up |
| III-M-8 Struck Off-Center 31-70% (W), Rarity Level: 4-6 | Values: \$5 up |
| III-M-9 Struck Off-Center 71% or More (W), Rarity Level: 3-5 | Values: \$2 up |
| III-M-10 Rotated Multi-sided Planchet Strike (W), Rarity Level: 5-6 | Values: \$10 up |
| III-M-11 Wire Edge Strike (IWE), Rarity Level: 1-2 | Values: No Extra Value |
| III-M-12 Struck With the Collar Too High (WE), Rarity Level: 6-7 | Values: \$20 up |
| III-M-13 Off-Center Slide Strike (W), Rarity Level: 3-6 | Values: \$4 up |

Misaligned and rotated (die) strike varieties (III-N)



Misaligned die III-N-1



Normal rotation



90 degrees



180 degrees

One (rarely both) of the dies may be Offset Misaligned, off to one side, or may be tilted (Vertically Misaligned). One die may either have been installed so that it is turned in relation to the other die, or may turn in the holder, or the shank may break allowing the die face to rotate in relation to the opposing die.

Vertical misaligned dies are rarely found, and, like rotated dies, find only limited collector interest. Ninety- and 180-degree rotations are the most popular. Rotations of 14 degrees or less have no value. The 1989-D Congress dollar is found with a nearly

180-degree rotated reverse, currently retailing for around \$2,000. Only about 30 have been reported to date.

| | |
|--|-----------------|
| III-N-1 Offset Die Misalignment Strike (WE), Rarity Level: 3-5 | Values: \$2 up |
| III-N-2 Vertical Die Misalignment Strike (WE), Rarity Level: 4-6 | Values: \$1 up |
| III-N-3 Rotated Die Strike - 15 to 45 Degrees (IWE), Rarity Level: 4-6 | Values: \$2 up |
| III-N-4 Rotated Die Strike - 46 to 135 Degrees (IWE), Rarity Level: 5-6 | Values: \$10 up |
| III-N-5 Rotated Die Strike - 136 to 180 Degrees (IWE), Rarity Level: 5-6 | Values: \$25 up |

Lettered and design edge strike varieties (III-O)



Overlapping edge letters III-O-1

Early U.S. coins and a number of foreign coins have either lettered edges or designs on the edge of the coin. Malfunctions of the application of the motto or design to the edge fall in this section.

| | |
|--|----------------------------|
| III-O-1 Overlapping Edge Motto or Design (WE), Rarity Level: 3-4 | Values: \$5 to \$10 and up |
| III-O-2 Wrong Edge Motto or Design (WE), Rarity Level: 5-6-7 | Values: \$50 up |
| III-O-3 Missing Edge Motto, Design or Security Edge (IWE), Rarity Level: 5-6-7 | Values: \$50 up |
| III-O-4 Jammed Edge Die Strike (W), Rarity Level: 6 | Values: \$10 up |
| III-O-5 Misplaced Segment of an Edge Die (E), Rarity Level: 4-7 | Values: \$25 up |
| III-O-6 Reeded Edge Struck Over a Lettered Edge (IE), Rarity Level: 3-6 | Values: No Extra Value up |

Defective strikes and mismatched dies (III-P)

The final section of the Striking Division covers coins that are not properly struck for reasons other than those in previous classes, such as coins struck with mismatched (muled) dies. The mismatched die varieties must be taken on a case by case basis, while the other classes presently have little collector demand or premium.

| | |
|---|-----------------------------------|
| III-P-1 Defective Strike (WE), Rarity Level: 1 | Values: No Extra Value |
| III-P-2 Mismatched Die Strike (E), Rarity Level: 4-7 | Values: \$25 up |
| III-P-3 Single-Strike Proof (WE), Rarity Level: 4-5 | Values: Minimal |
| III-P-4 Single Die-Proof Strike (IE), Rarity Level: 5-6 | Values: \$100 up |
| III-P-5 Reversed Die Strike (I), Rarity Level: 4-5 | Values: No Extra Value to Minimal |

Official Mint modifications

Division IV

Several mint-produced varieties occur after the coin has been struck, resulting in the addition of the fourth division to my PDS System. Since most of these coins are either unique or are special varieties, each one must be taken on a case by case basis. All classes listed here are by definition intentional.

I have not listed values as the coins falling in these classes, which are sold through regular numismatic channels, are cataloged with the regular issues or are covered in specialized catalogs in their particular area.

Matte proofs (IV-A)



Matte proofs IV-A-1

Matte proofs as a section include several of the forms of proof coins that have the striking characteristics of a mirror proof but have been treated AFTER striking to give them a grainy, non-reflective surface.

- IV-A-1 Matte Proof (I), Rarity Level: 3-5 Values: Normal Numismatic Value
- IV-A-2 Matte Proof on One Side (I), Rarity Level: 7 Values: Normal Numismatic Value
- IV-A-3 Sandblast Proof (I), Rarity Level: 4-6 Values: Normal Numismatic Value

Additional engraving (IV-B)



Counterstamp IV-B-3

This section includes any added markings that are placed on the struck coin and struck coins that later were cut into pieces for various purposes. The warning is repeated: Anything done to a coin after the strike is extremely difficult to authenticate and is much easier to fake than a die struck coin.

- IV-B-1 Counterstamp and Countermark (I), Rarity Level: 3-6 Values: Normal Numismatic Value
- IV-B-2 Perforated and Cut Coins (I), Rarity Level: 4-6 Values: Normal Numismatic Value

Restrikes (IV-C)



Restrike with new dies IV-C-7

Restrikes cover a complicated mixture of official use of dies from a variety of sources. Whether or not some were officially sanctioned is always a problem for the collector.

- IV-C-1 Restrike on the Same Denomination Planchet (I), Rarity Level: 4-6 . . . Values: Normal Numismatic Value
- IV-C-2 Restrike on a Different Denomination or Series Planchet (I), Rarity Level: 4-6 . . . Values: Normal Numismatic Value
- IV-C-3 Restrike on a Foreign Coin (I), Rarity Level: 6-7 . . . Values: Normal Numismatic Value
- IV-C-4 Restrike on a Token or Medal (I), Rarity Level: 5-6 . . . Values: Normal Numismatic Value
- IV-C-5 Restruck With the Original Dies (I), Rarity Level: 4-6 . . . Values: Normal Numismatic Value
- IV-C-6 Restruck With Mismatched Dies (I), Rarity Level: 4-6 . . . Values: Normal Numismatic Value
- IV-C-7 Copy Strike With New Dies (I), Rarity Level: 3-5 . . . Values: Normal Numismatic Value
- IV-C-8 Fantasy Strike (I), Rarity Level: 4-6 . . . Values: Normal Numismatic Value

After strike modifications

Division V

This division includes both modifications that have value to collectors – and those that don't. I needed a couple of divisions to cover other things that happen to coins to aid in cataloging them. This avoids the false conclusion that an unlisted coin is quite rare, when the exact opposite is more likely to be the case.

Collectible modifications after strike (V-A)



Mint modification V-A-8

This section includes those classes having to do with deliberate modifications of the coin done with a specific purpose or intent that makes them of some value to collectors. Quite often these pieces were made specifically to sell to collectors, or at least to the public, under the guise of being collectible.

- V-A-1 Screw Thaler, Rarity Level: 5-6 Values: Normal Numismatic Value
- V-A-2 Love Token, Rarity Level: 3-6 Values: \$10 up
- V-A-3 Satirical or Primitive Engraving, Rarity Level: 6-7 Values: \$5 up
- V-A-4 Elongated Coin, Rarity Level: 2-7 Values: 50 cents to \$1 and up
- V-A-5 Coin Jewelry, Rarity Level: 2-5 Values: \$1 up
- V-A-6 Novelty Coin, Rarity Level: 1-3 Values: No Value up to \$5 to \$10
- V-A-7 Toning, Rarity Level: 3-6 Values: No value up, depending on coloration. Easily faked
- V-A-8 Mint Modification, Rarity Level: 4-7 Values: \$5 up. Easily faked
- V-A-9 Mint Packaging Mistake, Rarity Level: 5-7 Values: Nominal \$1. Very easily faked

Alterations and damage after the strike (V-B)



Machine doubling damage V-B-1

This section includes those changes in a coin that have no collector value. In most cases, their effect on the coin is to reduce or entirely eliminate any collector value - and in the case of counterfeits they are actually illegal to even own.

V-B-1 Machine Doubling Damage: *NOTE: Machine doubling damage is defined as: "Damage to a coin after the strike, due to die bounce or chatter or die displacement, showing on the struck coin as scrapes on the sides of the design elements, with portions of the coin metal in the relief elements either displaced sideways or downward, depending on the direction of movement of the loose die."* Machine doubling damage, or MDD, is by far the most common form of doubling found on almost any coin in the world.

- Rarity Level: 0 Values: Reduces the coin's value
- V-B-2 Accidental or Deliberate Damage, Rarity Level: 0 Values: Reduces the coin's value
- V-B-3 Test Cut or Mark, Rarity Level: 0 Values: Reduces value of coin to face or bullion value
- V-B-4 Alteration, Rarity Level: 0 Values: Reduces value to face or bullion value
- V-B-5 Whizzing, Rarity Level: 0 Values: Reduces value sharply and may reduce it to face or bullion value
- V-B-6 Counterfeit, Copy, Facsimile, Forgery or Fake, Rarity Level: 0 Values: No Value and may be illegal to own
- V-B-7 Planchet Deterioration. Very common on copper-plated zinc cents. Rarity level: 0 Values: No Value

COLONIAL COINAGE

MARYLAND Lord Baltimore

PENNY (DENARIUM)



KM# 1 • Copper • Obv. Legend: CAECILIVS Dns TERRAE MARIAE

| Date | AG | Good | VG | Fine | VF | XF |
|--------|---------|------|----|--------|---------|---------|
| (1659) | 9 known | — | — | 65,000 | 120,000 | 200,000 |

Note: Stack's Auction 5-04, Proof realized \$241,500

4 PENCE (GROAT)



KM# 2 • Silver ASW • Obv: Large bust **Obv. Legend:** CAECILIVS Dns TERRAE MARIAE **Rev:** Large shield

| Date | AG | Good | VG | Fine | VF | XF |
|--------|-------|-------|-------|-------|--------|--------|
| (1659) | 1,250 | 1,950 | 3,500 | 6,250 | 13,500 | 22,000 |

KM# 3 • Silver ASW • Obv: Small bust **Obv. Legend:** CAECILIVS Dns TERRAE MARIAE **Rev:** Small shield

| Date | AG | Good | VG | Fine | VF | XF |
|--------|--------|------|----|------|----|----|
| (1659) | unique | — | — | — | — | — |

Note: Norweb \$26,400

6 PENCE



KM# 4 • Silver ASW • Obv: Small bust **Obv. Legend:** CAECILIVS Dns TERRAE MARIAE **Note:** Known in two other rare small-bust varieties and two rare large-bust varieties.

| Date | AG | Good | VG | Fine | VF | XF |
|--------|-----|-------|-------|-------|-------|--------|
| (1659) | 850 | 1,400 | 2,400 | 5,000 | 9,500 | 15,000 |

SHILLING



KM# 6 • Silver ASW • Obv. Legend: CAECILIVS Dns TERRAE MARIAE **Note:** Varieties exist; one is very rare.

| Date | AG | Good | VG | Fine | VF | XF | Unc |
|--------|-------|-------|-------|-------|--------|--------|-----|
| (1659) | 1,100 | 1,850 | 3,250 | 6,000 | 13,500 | 20,000 | — |

MASSACHUSETTS New England

3 PENCE

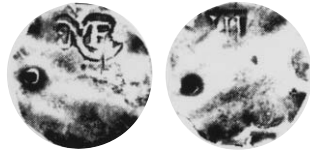

KM# 1 • Silver ASW • Obv: NE **Rev:** III

| Date | AG | Good | VG | Fine | VF | XF |
|--------|--------|------|----|------|----|----|
| (1652) | Unique | — | — | — | — | — |

Note: Massachusetts Historical Society specimen

6 PENCE



KM# 2 • Silver ASW • Obv: NE **Rev:** VI

| Date | Good | VG | Fine | VF | XF | |
|--------|---------|--------|--------|---------|---------|---|
| (1652) | 8 known | 28,000 | 60,000 | 115,000 | 225,000 | — |

Note: Garrett \$75,000

SHILLING



KM# 3 • Silver ASW • Obv: NE **Rev:** XII

| Date | AG | Good | VG | Fine | VF | XF |
|--------|----|--------|--------|---------|---------|----|
| (1652) | — | 37,500 | 75,000 | 150,000 | 250,000 | — |

Oak Tree

2 PENCE



KM# 7 • Silver ASW • Note: Small 2 and large 2 varieties exist

| Date | AG | Good | VG | Fine | VF | XF | Unc |
|------|----|------|-----|-------|-------|-------|--------|
| 1662 | — | 500 | 900 | 2,000 | 3,850 | 6,500 | 15,000 |

3 PENCE



KM# 8 • Silver ASW • Note: Two types of legends.

| Date | AG | Good | VG | Fine | VF | XF | Unc |
|------|-----|------|-------|-------|-------|--------|-----|
| 1652 | 350 | 650 | 1,250 | 3,000 | 6,500 | 12,000 | — |

6 PENCE



KM# 9 • Silver ASW • Note: Three types of legends.

| Date | AG | Good | VG | Fine | VF | XF | Unc |
|------|-----|------|-------|-------|-------|--------|--------|
| 1652 | 400 | 900 | 1,350 | 3,500 | 8,000 | 17,500 | 35,000 |

SHILLING



KM# 10 • Silver ASW • Note: Two types of legends.

| Date | AG | Good | VG | Fine | VF | XF | Unc |
|------|-----|------|-------|-------|-------|--------|--------|
| 1652 | 375 | 750 | 1,250 | 3,000 | 6,000 | 11,500 | 27,500 |

Pine Tree

3 PENCE

KM# 11 • Silver ASW • Obv: Tree without berries

| Date | AG | Good | VG | Fine | VF | XF | Unc |
|------|-----|------|-----|-------|-------|-------|--------|
| 1652 | 250 | 500 | 750 | 1,650 | 3,250 | 6,500 | 18,500 |



KM# 12 • Silver ASW • Obv: Tree with berries

| Date | AG | Good | VG | Fine | VF | XF | Unc |
|------|-----|------|-----|-------|-------|-------|--------|
| 1652 | 250 | 500 | 750 | 1,650 | 3,500 | 6,750 | 19,500 |

6 PENCE



KM# 13 • Silver ASW • Obv: Tree without berries; "spiney tree"

| Date | AG | Good | VG | Fine | VF | XF | Unc |
|------|-----|------|-------|-------|-------|-------|--------|
| 1652 | 400 | 700 | 1,400 | 2,000 | 4,000 | 7,000 | 22,000 |



KM# 14 • Silver ASW • Obv: Tree with berries

| Date | AG | Good | VG | Fine | VF | XF | Unc |
|------|-----|------|-------|-------|-------|-------|--------|
| 1652 | 300 | 600 | 1,000 | 1,850 | 3,750 | 6,500 | 20,000 |

SHILLING



KM# 15 • Silver ASW • Note: Large planchet. Many varieties exist; some are very rare.

| Date | AG | Good | VG | Fine | VF | XF | Unc |
|------|-----|------|-------|-------|-------|-------|--------|
| 1652 | 375 | 700 | 1,100 | 2,200 | 4,500 | 7,750 | 22,500 |

KM# 16 • Silver ASW • Note: Small planchet; large dies. All examples are thought to be contemporary fabrications.

| Date | AG | Good | VG | Fine | VF | XF | Unc |
|------|----|------|----|------|----|----|-----|
| 1652 | — | — | — | — | — | — | — |

KM# Tn5.3 • Tin • Rev: Horizontal 4

| Date | AG | Good | VG | Fine | VF | XF | Unc |
|--------|-----|------|-----|-------|-------|-------|-----|
| (1688) | 275 | 400 | 900 | 1,750 | 4,250 | 6,750 | — |

KM# Tn5.4 • Tin • Obv. Legend: ET HB REX

| Date | AG | Good | VG | Fine | VF | XF | Unc |
|--------|----|------|-----|------|-------|-------|--------|
| (1688) | — | 250 | 450 | 850 | 1,900 | 3,250 | 11,500 |

KM# Tn6 • Tin • Rev: Arms of Scotland left, Ireland right

| Date | AG | Good | VG | Fine | VF | XF | Unc |
|--------|-----|------|-------|-------|-------|-------|-----|
| (1688) | 450 | 750 | 1,250 | 2,150 | 5,000 | 7,750 | — |

KM# Tn5.2 • Tin • Obv: Rider's head left of "B" in legend **Note:** Restrikes made in 1828 from two obverse dies.

| Date | AG | Good | VG | Fine | VF | XF | Unc |
|--------|-------|------|-----|------|-----|-------|-----|
| (1828) | 75.00 | 110 | 175 | 275 | 500 | 1,000 | — |

Elephant



KM# Tn1.1 • 15.5500 g., Copper • Note: Thick planchet.

| Date | AG | Good | VG | Fine | VF | XF | Unc |
|--------|-----|------|-----|------|-------|-------|-------|
| (1664) | 125 | 200 | 300 | 550 | 1,000 | 1,750 | 4,500 |

KM# Tn1.2 • Copper • Note: Thin planchet.

| Date | AG | Good | VG | Fine | VF | XF | Unc |
|--------|-----|------|-----|------|-------|-------|--------|
| (1664) | 175 | 300 | 500 | 900 | 3,000 | 5,500 | 12,500 |

KM# Tn2 • Copper • Rev: Diagonals tie shield

| Date | AG | Good | VG | Fine | VF | XF | Unc |
|--------|-----|------|-----|-------|-------|--------|--------|
| (1664) | 250 | 450 | 650 | 2,250 | 7,000 | 11,500 | 35,000 |

KM# Tn3 • Copper • Rev: Sword right side of shield

| Date | AG | Good | VG | Fine | VF | XF | Unc |
|--------|---------|------|----|------|--------|----|-----|
| (1664) | 3 known | — | — | — | 25,000 | — | — |

Note: Norweb \$1,320

KM# Tn4 • Copper • Rev. Legend: LON DON

| Date | AG | Good | VG | Fine | VF | XF | Unc |
|--------|-----|------|-------|-------|-------|-------|--------|
| (1684) | 340 | 650 | 1,000 | 2,250 | 4,250 | 8,000 | 20,000 |



KM# Tn7 • Copper • Rev. Legend: NEW ENGLAND

| Date | Good | VG | Fine | VF | XF | |
|--------|---------|----|--------|--------|---------|---------|
| (1694) | 2 known | — | 55,000 | 85,000 | 110,000 | 160,000 |

Note: Norweb \$25,300

KM# Tn8.1 • Copper • Rev. Legend: CAROLINA (PROPRIETORS)

| Date | AG | Good | VG | Fine | VF | XF |
|--------|---------|------|-------|-------|--------|--------|
| (1694) | 5 known | — | 4,750 | 7,500 | 15,000 | 25,000 |

Note: Norweb \$35,200



KM# Tn8.2 • Copper • Rev. Legend: CAROLINA (PROPRIETORS, O over E)

| Date | AG | Good | VG | Fine | VF | XF |
|------|-------|-------|-------|-------|--------|--------|
| 1694 | 1,300 | 2,500 | 4,500 | 7,000 | 12,500 | 20,000 |

Note: Norweb \$17,600

Gloucester



KM# Tn15 • Copper • Obv. Legend: GLOUCESTER COVETHOVSE VIRGINIA **Rev. Legend:** RIGHAVLT DAWSON.ANNO.DOM.1714.

| Date | AG | Good | VG | Fine | VF | XF |
|--------|---------|------|----|------|----|----|
| (1714) | 2 known | — | — | — | — | — |

Note: Garrett \$36,000

Hibernia-Voce Populi

FARTHING



KM# Tn21.1 • Copper • Note: Large letters

| Date | AG | Good | VG | Fine | VF | XF | Unc |
|------|-----|------|-----|------|-------|-------|--------|
| 1760 | 145 | 250 | 375 | 750 | 1,850 | 3,500 | 11,500 |

KM# Tn21.2 • Copper • Note: Small letters

| Date | AG | Good | VG | Fine | VF | XF |
|------|----|------|-------|-------|--------|--------|
| 1760 | — | — | 3,250 | 6,500 | 25,000 | 60,000 |

Note: Norweb \$5,940.

HALFPENNY



KM# Tn22 • Copper •

| Date | AG | Good | VG | Fine | VF | XF | Unc |
|--|-------|-------|-----|------|-----|-------|-------|
| 1700 | — | — | — | — | — | — | — |
| Extremely rare | — | — | — | — | — | — | — |
| Note: Date is in error; ex-Roper Stack's Americana, VF, \$2,900 | | | | | | | |
| 1760 | 40.00 | 75.00 | 145 | 185 | 365 | 675 | 2,500 |
| 1760 | 50.00 | 80.00 | 135 | 195 | 425 | 775 | 3,500 |
| Note: legend VOOE POPULI | | | | | | | |
| 1760 P | | | | | | | |
| below bust | 65.00 | 120 | 200 | 375 | 750 | 1,750 | 8,250 |
| 1760 P in front of bust | 55.00 | 110 | 180 | 325 | 650 | 1,450 | 6,500 |

Higley or Granby



KM# Tn16 • Copper • Obv. Legend: CONNECTICVT Rev. Legend: THE VALVE OF THREE PENCE

| Date | AG | Good | VG | Fine | VF | XF |
|-------------------------------|----|--------|--------|--------|--------|----|
| 1737 | — | 10,000 | 18,500 | 40,000 | 85,000 | — |
| Note: Garrett \$16,000 | | | | | | |



KM# Tn17 • Copper • Obv. Legend: THE VALVE OF THREE PENCE Rev. Legend: I AM GOOD COPPER

| Date | AG | Good | VG | Fine | VF | XF |
|--------------------------------|---------|--------|--------|--------|--------|----|
| 1737 | 2 known | 11,000 | 20,000 | 42,500 | 87,500 | — |
| Note: ex-Norweb \$6,875 | | | | | | |



KM# Tn18.1 • Copper • Obv. Legend: VALUE ME AS YOU PLEASE Rev. Legend: I AM GOOD COPPER

| Date | AG | Good | VG | Fine | VF | XF |
|------|-------|--------|--------|--------|--------|----|
| 1737 | 6,500 | 10,000 | 18,500 | 42,000 | 87,500 | — |

KM# Tn18.2 • Copper • Obv. Legend: VALVE.ME.AS.YOU.PLEASE. Rev. Legend: I AM GOOD COPPER.

| Date | AG | Good | VG | Fine | VF | XF |
|------|---------|------|----|------|----|---------|
| 1737 | 3 known | — | — | — | — | 275,000 |



KM# Tn19 • Copper • Rev: Broad axe

| Date | Good | VG | Fine | VF | XF |
|---|---------|--------|--------|---------|----|
| (1737) | 10,000 | 20,000 | 45,000 | 125,000 | — |
| Note: Garrett \$45,000 | | | | | |
| 1739 | 5 known | — | — | — | — |
| Note: Eliasberg \$12,650. Oechsner \$9,900. Steinberg (holed) \$4,400. | | | | | |



KM# Tn20 • Copper • Obv. Legend: THE WHEEL GOES ROUND Rev: J CUT MY WAY THROUGH

| Date | AG | Good | VG | Fine | VF | XF |
|-----------------------------|--------|------|----|---------|----|----|
| (1737) | unique | — | — | 150,000 | — | — |
| Note: Roper \$60,500 | | | | | | |

New Yorke



KM# Tn9 • Brass • Obv. Legend:
NEW.YORK.IN.AMERICA

| Date | AG | Good | VG | Fine | VF | XF |
|------|-------|-------|-------|--------|--------|--------|
| 1700 | 1,800 | 3,750 | 7,250 | 17,500 | 28,000 | 60,000 |

KM# Tn9a • White Metal • Obv. Legend:
NEW.YORK.IN.AMERICA

| Date | AG | Good | VG | Fine | VF | XF |
|------|---------|------|-------|--------|--------|--------|
| 1700 | 4 known | — | 7,750 | 22,500 | 32,500 | 75,000 |

Pitt

FARTHING



KM# Tn23 • Copper •

| Date | AG | Good | VG | Fine | VF | XF |
|------|----|-------|-------|--------|--------|--------|
| 1766 | — | 3,750 | 7,000 | 11,500 | 28,500 | 42,500 |

HALFPENNY



KM# Tn24 • Copper •

| Date | AG | Good | VG | Fine | VF | XF | Unc |
|------|-----|------|-----|------|-------|-------|-------|
| 1766 | 145 | 275 | 450 | 750 | 1,650 | 3,000 | 9,500 |

KM# Tn24a • Silver Plated Copper •

| Date | AG | Good | VG | Fine | VF | XF | Unc |
|------|----|------|----|------|-------|-------|--------|
| 1766 | — | — | — | — | 2,250 | 5,000 | 12,500 |

ROYAL PATENT COINAGE

Hibernia

FARTHING



KM# 20 • Copper • Note: Pattern.

| Date | AG | Good | VG | Fine | VF | XF | Unc |
|------|-----|------|-----|------|-------|-------|--------|
| 1722 | 135 | 250 | 400 | 600 | 1,250 | 3,250 | 11,500 |

KM# 24 • Copper • Obv: 1722 obverse **Obv. Legend:** ...D:G:REX.

| Date | AG | Good | VG | Fine | VF | XF | Unc |
|------|-------|-------|-----|------|-----|-----|-------|
| 1723 | 20.00 | 75.00 | 120 | 170 | 300 | 550 | 1,250 |



KM# 25 • Copper • Obv. Legend: DEI • GRATIA • REX •

| Date | AG | Good | VG | Fine | VF | XF | Unc |
|------|-------|-------|-------|------|-----|-------|-------|
| 1723 | 25.00 | 45.00 | 60.00 | 180 | 300 | 550 | 950 |
| 1724 | — | 90.00 | 125 | 225 | 700 | 1,750 | 4,250 |

KM# 25a • Silver ASW •

| Date | AG | Good | VG | Fine | VF | XF | Unc |
|------|----|------|-------|-------|-------|-------|--------|
| 1723 | — | — | 1,600 | 2,250 | 4,200 | 6,500 | 12,000 |

HALFPENNY



KM# 21 • Copper • Obv: Bust right **Obv. Legend:** GEORGIUS • DEI • GRATIA • REX • **Rev:** Harp left, head left **Rev. Legend:** • HIBERNIA • 1722 •

| Date | AG | Good | VG | Fine | VF | XF | Unc |
|------|-------|-------|-----|------|-----|-----|-------|
| 1722 | 50.00 | 90.00 | 110 | 160 | 325 | 700 | 1,750 |



KM# 22 • Copper • Obv: Bust right **Obv. Legend:** GEORGIVS D: G: REX **Rev:** Harp left, head right **Rev. Legend:** • HIBERNIAE • **Note:** "Rocks Reverse" pattern.

| Date | AG | Good | VG | Fine | VF | XF | Unc |
|------|----|------|----|-------|-------|--------|-----|
| 1722 | — | — | — | 5,000 | 7,500 | 12,500 | — |



KM# 23.1 • Copper • Rev: Harp right

| Date | AG | Good | VG | Fine | VF | XF | Unc |
|------------------|-------|-------|-------|-------|-----|-----|-------|
| 1722 | 35.00 | 60.00 | 80.00 | 120 | 285 | 600 | 1,750 |
| Note: 850 | | | | | | | |
| 1723 | 20.00 | 35.00 | 45.00 | 75.00 | 190 | 285 | 850 |
| 1723/22 | 35.00 | 60.00 | 80.00 | 150 | 400 | 850 | 2,500 |
| 1724 | 25.00 | 50.00 | 90.00 | 160 | 400 | 850 | 2,500 |

KM# 23.2 • Copper • Obv: DEII error in legend

| Date | AG | Good | VG | Fine | VF | XF | Unc |
|------|-------|------|-----|------|-----|-------|-------|
| 1722 | 75.00 | 125 | 160 | 325 | 750 | 1,500 | 3,000 |

KM# 26 • Copper • Rev: Large head **Note:** Rare. Generally mint state only. Probably a pattern.

| Date | AG | Good | VG | Fine | VF | XF | Unc |
|------|----|------|----|------|----|----|-----|
| 1723 | — | — | — | — | — | — | — |

KM# 27 • Copper • Rev: Continuous legend over head

| Date | AG | Good | VG | Fine | VF | XF | Unc |
|------|-------|-------|-----|------|-----|-------|-------|
| 1724 | 45.00 | 80.00 | 150 | 300 | 900 | 1,850 | 4,500 |

Rosa Americana

HALFPENNY



KM# 1 • Copper • Obv. Legend: D • G • REX •

| Date | AG | Good | VG | Fine | VF | XF | Unc |
|------|-------|-------|-----|------|-----|-------|-------|
| 1722 | 20.00 | 50.00 | 140 | 250 | 525 | 1,050 | 4,000 |

KM# 2 • Copper • Obv: Uncrowned rose **Obv. Legend:** ... • DEI • GRATIA • REX • **Note:** Several varieties exist.

| Date | AG | Good | VG | Fine | VF | XF | Unc |
|------|-------|-------|-----|-------|-------|-----|-------|
| 1722 | 50.00 | 90.00 | 135 | 250 | 450 | 975 | 3,500 |
| 1723 | 385 | 700 | 850 | 1,750 | 3,600 | — | — |



KM# 3 • Copper • Rev. Legend: VTILE DVLCI

| Date | AG | Good | VG | Fine | VF | XF | Unc |
|------|-----|------|-----|-------|-------|-------|-----|
| 1722 | 250 | 450 | 850 | 2,200 | 3,800 | 7,500 | — |



KM# 9 • Copper • Rev: Crowned rose

| Date | AG | Good | VG | Fine | VF | XF | Unc |
|------|-------|-------|-----|------|-----|-------|-------|
| 1723 | 45.00 | 85.00 | 110 | 165 | 425 | 1,100 | 4,500 |

PENNY



KM# 4 • Copper • Rev. Legend: UTILE DVLCI **Note:** Several varieties exist.

| Date | AG | Good | VG | Fine | VF | XF | Unc |
|------|-------|--------|-----|------|-----|-----|-------|
| 1722 | 60.00 | 100.00 | 135 | 240 | 450 | 950 | 3,750 |



KM# 5 • Copper • Note: Several varieties exist. Also known in two rare pattern types with long hair ribbons, one with V's for U's on the obverse.

| Date | AG | Good | VG | Fine | VF | XF | Unc |
|------|-------|-------|-----|------|-----|-------|-------|
| 1722 | 18.00 | 35.00 | 150 | 275 | 750 | 1,450 | 6,000 |



KM# 10 • Copper • Note: Several varieties exist.

| Date | AG | Good | VG | Fine | VF | XF | Unc |
|------|-------|-------|-----|------|-----|-----|-------|
| 1723 | 40.00 | 75.00 | 110 | 175 | 425 | 900 | 3,600 |



KM# 12 • Copper • Note: Pattern.

| Date | AG | Good | VG | Fine | VF | XF |
|------|---------|------|----|------|----|----|
| 1724 | 2 known | — | — | — | — | — |



KM# 13 • Copper • Rev. Legend: ROSA: SINE: SPINA •

| Date | AG | Good | VG | Fine | VF | XF |
|--------|---------|------|----|------|----|----|
| (1724) | 5 known | — | — | — | — | — |

Note: Stack's Bowers 5-05, VF realized \$21,850; Norweb \$2,035

KM# 14 • Copper • Obv: George II **Note:** Pattern.

| Date | AG | Good | VG | Fine | VF | XF |
|------|---------|------|----|------|----|----|
| 1727 | 2 known | — | — | — | — | — |

2 PENCE



KM# 6 • Copper • Rev: Motto with scroll

| Date | AG | Good | VG | Fine | VF | XF | Unc |
|--------|-------|------|-----|------|-----|-------|-------|
| (1722) | 80.00 | 150 | 200 | 425 | 750 | 1,650 | 7,000 |

KM# 7 • Copper • Rev: Motto without scroll

| Date | AG | Good | VG | Fine | VF | XF |
|--------|---------|------|----|------|----|----|
| (1722) | 3 known | — | — | — | — | — |



KM# 8.1 • Copper • Obv. Legend: ...REX • **Rev:** Dated

| Date | AG | Good | VG | Fine | VF | XF | Unc |
|------|-------|------|-----|------|-----|-------|-------|
| 1722 | 70.00 | 125 | 175 | 275 | 750 | 1,500 | 5,500 |

KM# 8.2 • Copper • Obv. Legend: ...REX

| Date | AG | Good | VG | Fine | VF | XF | Unc |
|------|-------|------|-----|------|-----|-------|-------|
| 1722 | 70.00 | 125 | 175 | 275 | 775 | 1,600 | 6,000 |



KM# 11 • Copper • Obv: No stop after REX **Rev:** Stop after 1723 **Note:** Several varieties exist.

| Date | AG | Good | VG | Fine | VF | XF | Unc |
|------|-------|------|-----|------|-----|-------|-------|
| 1723 | 65.00 | 125 | 175 | 300 | 550 | 1,200 | 3,500 |



KM# 15 • Copper • Note: Pattern. Two varieties exist; both extremely rare.

| Date | AG | Good | VG | Fine | VF | XF | Unc |
|------|----|------|----|------|----|----|-----|
| 1724 | — | — | — | — | — | — | — |

Note: Stack's Bowers 5-05 choice AU realized \$25,300. Ex-Garrett \$5,775. Stack's Americana, XF, \$10,925



KM# 16 • Copper • Obv: Bust left **Rev:** Crowned rose **Note:** Pattern.

| Date | AG | Good | VG | Fine | VF | XF |
|------|---------|------|----|------|----|----|
| 1733 | 4 known | — | — | — | — | — |

Note: Stacks-Bowers 5-05, Gem Proof realized \$63,250; Norweb \$19,800

Virginia Halfpenny

KM# Tn25.1 • Copper • Rev: Small 7s in date. **Note:** Struck on Irish halfpenny planchets.

| Date | Good | VG | Fine | VF | XF | Unc | Proof |
|------|------|----|------|----|----|-----|---------|
| 1773 | — | — | — | — | — | — | —22,000 |

KM# Tn25.2 • Copper • Obv. Legend: GEORGIVS... **Rev:** Varieties with 7 or 8 strings in harp

| Date | AG | Good | VG | Fine | VF | XF | Unc |
|------|-------|-------|-------|------|-----|-----|-------|
| 1773 | 30.00 | 50.00 | 70.00 | 110 | 235 | 425 | 1,000 |



KM# Tn25.3 • Copper • Obv. Legend: GEORGIVS... **Rev:** Varieties with 6, 7 or 8 strings in harp

| Date | AG | Good | VG | Fine | VF | XF | Unc |
|------|-------|-------|-------|------|-----|-----|-------|
| 1773 | 35.00 | 60.00 | 75.00 | 135 | 275 | 525 | 1,350 |

KM# Tn25.4 • Copper • Obv. Legend: GEORGIVS... **Rev:** 8 harp strings, dot on cross

| Date | AG | Good | VG | Fine | VF | XF | Unc |
|------|----|------|----|------|----|----|-----|
| 1773 | — | — | — | — | — | — | — |

Note: ex-Steinberg \$2,600

KM# Tn26 • Silver ASW • Note: So-called “shilling” silver proofs.

| Date | AG | Good | VG | Fine | VF | XF |
|------|---------|------|----|------|----|----|
| 1774 | 6 known | — | — | — | — | — |

Note: Garrett \$23,000

REVOLUTIONARY COINAGE

Continental “Dollar”



KM# EA1 • Pewter • Obv. Legend: CURRENCY.

| Date | Good | VG | Fine | VF | XF | Unc |
|------|-------|-------|--------|--------|--------|--------|
| 1776 | 7,500 | 9,350 | 12,000 | 21,000 | 32,500 | 70,000 |

KM# EA2 • Pewter • Obv. Legend: CURRENCY, EG FECIT.

| Date | Good | VG | Fine | VF | XF | Unc |
|------|-------|--------|--------|--------|--------|--------|
| 1776 | 8,000 | 10,500 | 13,500 | 25,000 | 37,500 | 80,000 |

KM# EA2a • Silver ASW • Obv. Legend: CURRENCY, EG FECIT.

| Date | Good | VG | Fine | VF | XF | Unc |
|------|---------|----|------|---------|---------|-----|
| 1776 | 2 known | — | — | 300,000 | 450,000 | — |

KM# EA3 • Pewter • Obv. Legend: CURRENCY

| Date | Good | VG | Fine | VF | XF | Unc |
|------|----------------|----|------|----|---------|-----|
| 1776 | extremely rare | — | — | — | 150,000 | — |

KM# EA4 • Pewter • Obv. Legend: CURRENCY. **Rev:** Floral cross.

| Date | Good | VG | Fine | VF | XF | Unc |
|------|------------|----|------|----|---------|-----|
| 1776 | 3 recorded | — | — | — | 400,000 | — |

Note: Norweb \$50,600. Johnson \$25,300



KM# EA5 • Pewter • Obv. Legend: CURENCY.

| Date | Good | VG | Fine | VF | XF | Unc |
|------|-------|-------|--------|--------|--------|--------|
| 1776 | 7,500 | 9,500 | 12,000 | 22,500 | 33,500 | 75,000 |

KM# EA5a • Brass • Obv. Legend: CURENCY. **Note:** Two varieties exist.

| Date | Good | VG | Fine | VF | XF | Unc |
|------|--------|--------|--------|--------|---------|-----|
| 1776 | 22,500 | 28,500 | 40,000 | 75,000 | 135,000 | — |

KM# EA5b • Silver ASW • Obv. Legend: CURENCY.

| Date | Good | VG | Fine | VF | XF | Unc |
|------|------|----|---------|---------|----|-----|
| 1776 | — | — | 285,000 | 425,000 | — | — |

Note: Stacks-Bowers 5-05, VF realized \$345,000; Romano \$99,000

STATE COINAGE

CONNECTICUT



KM# 1 • Copper • Obv: Bust facing right.

| Date | AG | Good | VG | Fine | VF | XF |
|------|-------|-------|-------|------|-----|-------|
| 1785 | 35.00 | 55.00 | 90.00 | 200 | 650 | 1,750 |

KM# 2 • Copper • Obv: "African head."

| Date | AG | Good | VG | Fine | VF | XF |
|------|-------|-------|-----|------|-------|-------|
| 1785 | 55.00 | 85.00 | 150 | 600 | 1,500 | 3,800 |



KM# 3.1 • Copper • Obv: Mailed bust facing left.

| Date | AG | Good | VG | Fine | VF | XF |
|------|-------|-------|-------|------|-------|-------|
| 1785 | 125 | 220 | 375 | 750 | 1,800 | 3,850 |
| 1786 | 30.00 | 50.00 | 90.00 | 175 | 500 | 1,400 |
| 1787 | 30.00 | 50.00 | 85.00 | 160 | 450 | 1,350 |
| 1788 | 30.00 | 50.00 | 80.00 | 160 | 435 | 1,150 |

KM# 3.3 • Copper • Obv: Perfect date. **Rev. Legend:** IN DE ET.

| Date | AG | Good | VG | Fine | VF | XF |
|------|-------|-------|-----|------|-----|-------|
| 1787 | 50.00 | 80.00 | 125 | 350 | 750 | 1,850 |

KM# 3.4 • Copper • Obv. Legend: CONNLC.

| Date | AG | Good | VG | Fine | VF | XF |
|------|-------|-------|-----|------|-----|-------|
| 1788 | 44.00 | 65.00 | 130 | 265 | 700 | 2,150 |



KM# 4 • Copper • Obv: Small mailed bust facing left. **Rev. Legend:** ET LIB INDE.

| Date | AG | Good | VG | Fine | VF | XF |
|------|-------|-------|-----|------|-------|-------|
| 1786 | 45.00 | 90.00 | 175 | 400 | 1,100 | 2,750 |

KM# 5 • Copper • Obv: Small mailed bust facing right. **Rev. Legend:** INDE ET LIB.

| Date | AG | Good | VG | Fine | VF | XF |
|------|-------|--------|-----|------|-------|-------|
| 1786 | 60.00 | 100.00 | 175 | 450 | 2,000 | 4,250 |



KM# 6 • Copper • Obv: Large mailed bust facing right.

| Date | AG | Good | VG | Fine | VF | XF |
|------|-------|-------|-----|------|-------|-------|
| 1786 | 55.00 | 90.00 | 160 | 400 | 1,750 | 3,750 |



KM# 7 • Copper • Obv: "Hercules head."

| Date | AG | Good | VG | Fine | VF | XF |
|------|-------|------|-----|------|-------|-------|
| 1786 | 60.00 | 110 | 220 | 600 | 2,500 | 5,800 |



KM# 8.1 • Copper • Obv: Draped bust.

| Date | AG | Good | VG | Fine | VF | XF |
|------|-------|--------|-----|------|-------|-------|
| 1786 | 50.00 | 100.00 | 200 | 500 | 1,250 | 2,850 |



KM# 8.2 • Copper • Obv: Draped bust. **Note:** Many varieties.

| Date | AG | Good | VG | Fine | VF | XF |
|------|-------|-------|-------|------|-----|-----|
| 1787 | 28.00 | 42.00 | 70.00 | 115 | 325 | 775 |

KM# 8.3 • Copper • Obv. Legend: AUCIORI.

| Date | AG | Good | VG | Fine | VF | XF |
|------|-------|-------|-------|------|-----|-------|
| 1787 | 30.00 | 55.00 | 90.00 | 175 | 450 | 1,100 |

KM# 8.4 • Copper • Obv. Legend: AUCTOPI.

| Date | AG | Good | VG | Fine | VF | XF |
|------|-------|-------|-----|------|-----|-------|
| 1787 | 35.00 | 65.00 | 110 | 200 | 650 | 1,650 |

KM# 8.5 • Copper • Obv. Legend: AUCTOBI.

| Date | AG | Good | VG | Fine | VF | XF |
|------|-------|-------|-----|------|-----|-------|
| 1787 | 35.00 | 65.00 | 110 | 200 | 625 | 1,550 |

KM# 8.6 • Copper • Obv. Legend: CONNFC.

| Date | AG | Good | VG | Fine | VF | XF |
|------|-------|-------|-------|------|-----|-------|
| 1787 | 32.00 | 60.00 | 95.00 | 185 | 525 | 1,100 |

KM# 8.7 • Copper • Obv. Legend: CONNLC.

| Date | AG | Good | VG | Fine | VF | XF |
|------|-------|-------|-----|------|-----|-------|
| 1787 | 60.00 | 90.00 | 180 | 375 | 950 | 3,000 |

KM# 8.8 • Copper • Rev. Legend: FNDE.

| Date | AG | Good | VG | Fine | VF | XF |
|------|-------|-------|-------|------|-----|-------|
| 1787 | 35.00 | 55.00 | 85.00 | 175 | 525 | 1,650 |

KM# 8.9 • Copper • Rev. Legend: ETLIR.

| Date | AG | Good | VG | Fine | VF | XF |
|------|-------|-------|-------|------|-----|-------|
| 1787 | 32.00 | 50.00 | 75.00 | 160 | 475 | 1,275 |

KM# 8.10 • Copper • Rev. Legend: ETIIB.

| Date | AG | Good | VG | Fine | VF | XF |
|------|-------|-------|-------|------|-----|-------|
| 1787 | 35.00 | 50.00 | 75.00 | 160 | 485 | 1,300 |



KM# 9 • Copper • Obv: Small head. **Rev. Legend:** ETLIB INDE.

| Date | AG | Good | VG | Fine | VF | XF |
|------|-------|------|-----|------|-------|-------|
| 1787 | 65.00 | 110 | 180 | 425 | 1,750 | 4,300 |

KM# 10 • Copper • Obv: Small head. **Rev. Legend:** INDE ET LIB.

| Date | AG | Good | VG | Fine | VF | XF |
|------|-------|------|-----|------|-------|-------|
| 1787 | 75.00 | 135 | 200 | 525 | 2,300 | 4,600 |

KM# 11 • Copper • Obv: Medium bust. **Note:** Two reverse legend types exist.

| Date | AG | Good | VG | Fine | VF | XF |
|------|-------|-------|-----|------|-------|-------|
| 1787 | 60.00 | 90.00 | 150 | 400 | 1,750 | 3,450 |



KM# 12 • Copper • Obv: "Muttonhead" variety. **Note:** Extremely rare with legend INDE ET LIB.

| Date | AG | Good | VG | Fine | VF | XF |
|------|-------|-------|-----|------|-------|-------|
| 1787 | 60.00 | 90.00 | 175 | 575 | 2,550 | 5,200 |



KM# 13 • Copper • Obv: "Laughing head"

| Date | AG | Good | VG | Fine | VF | XF |
|------|-------|-------|-----|------|-----|-------|
| 1787 | 35.00 | 60.00 | 120 | 240 | 650 | 1,800 |



KM# 14 • Copper • Obv: "Horned head"
 Date AG Good VG Fine VF XF
 1787 30.00 50.00 80.00 165 450 1,200

KM# 15 • Copper • Rev. Legend: IND ET LIB
 Date AG Good VG Fine VF XF
 1787/8 100.00 150 250 750 2,000 5,000
 1787/1887 85.00 150 225 600 1,750 4,750

KM# 16 • Copper • Obv. Legend: CONNEC.
Rev. Legend: INDE ET LIB. **Note:** Two additional scarce reverse legend types exist.

Date AG Good VG Fine VF XF
 1787 35.00 50.00 120 240 675 1,750

KM# 22.1 • Copper • Obv: Draped bust facing left. **Rev. Legend:** INDE ET LIB.

Date AG Good VG Fine VF XF
 1788 49.50 75.00 140 325 750 1,800

KM# 22.2 • Copper • Rev. Legend: INDLET LIB.

Date AG Good VG Fine VF XF
 1788 60.00 90.00 195 425 875 1,950



KM# 22.3 • Copper • Obv. Legend: CONNEC.
Rev. Legend: INDE ET LIB.

Date AG Good VG Fine VF XF
 1788 58.00 85.00 190 400 875 1,850



KM# 22.4 • Copper • Obv. Legend: CONNEC.
Rev. Legend: INDL ET LIB.

Date AG Good VG Fine VF XF
 1788 58.00 85.00 190 400 925 2,250



KM# 20 • Copper • Obv: Mailed bust facing right.
 Date AG Good VG Fine VF XF
 1788 28.00 45.00 90.00 200 650 1,650

KM# 21 • Copper • Obv: Small mailed bust facing right.

Date AG Good VG Fine VF XF
 1788 850 1,650 3,750 5,500 12,500 22,500

MASSACHUSETTS

HALFPENNY



KM# 17 • Copper •
 Date Good VG Fine VF XF Unc
 1776 unique — — 200,000 — — —
Note: Garrett \$40,000

PENNY



KM# 18 • Copper •
 Date Good VG Fine VF XF Unc
 1776 unique — — — — — —

HALF CENT



KM# 19 • Copper • Note: Varieties exist; some are rare.

| Date | AG | Good | VG | Fine | VF | XF | Unc |
|------|-------|-------|-----|------|-----|-------|-------|
| 1787 | 60.00 | 90.00 | 140 | 225 | 575 | 1,000 | 3,250 |
| 1788 | 70.00 | 115 | 175 | 275 | 600 | 1,100 | 3,500 |

CENT



KM# 20.1 • Copper • Rev: Arrows in right talon

| Date | Good | VG | Fine | VF | XF | Unc |
|------|---------|-------|--------|--------|----|-----------|
| 1787 | 7 known | 9,000 | 22,500 | 45,000 | — | — 350,000 |

Note: Ex-Bushnell-Brand \$8,800. Garrett \$5,500



KM# 20.2 • Copper • Rev: Arrows in left talon

| Date | AG | Good | VG | Fine | VF | XF | Unc |
|------|-------|-------|-----|------|-----|-------|-------|
| 1787 | 60.00 | 90.00 | 165 | 240 | 650 | 1,350 | 6,800 |



KM# 20.3 • Copper • Rev: "Horned eagle" die break

| Date | AG | Good | VG | Fine | VF | XF | Unc |
|------|-------|------|-----|------|-----|-------|-------|
| 1787 | 70.00 | 110 | 190 | 275 | 775 | 1,550 | 7,750 |

KM# 20.4 • Copper • Rev: Without period after Massachusetts

| Date | AG | Good | VG | Fine | VF | XF | Unc |
|------|-------|------|-----|------|-----|-------|-------|
| 1788 | 70.00 | 105 | 190 | 260 | 675 | 1,600 | 6,250 |



KM# 20.5 • Copper • Rev: Period after Massachusetts, normal S's

| Date | AG | Good | VG | Fine | VF | XF | Unc |
|------|-------|-------|-----|------|-----|-------|-------|
| 1788 | 60.00 | 90.00 | 170 | 235 | 600 | 1,350 | 5,750 |



KM# 20.6 • Copper • Rev: Period after Massachusetts, S's like 8's

| Date | AG | Good | VG | Fine | VF | XF | Unc |
|------|-------|-------|-----|------|-----|-------|-------|
| 1788 | 50.00 | 75.00 | 135 | 200 | 575 | 1,250 | 5,400 |

NEW HAMPSHIRE



KM# 1 • Copper •

| Date | AG | Good | VG | Fine | VF | XF |
|------|----|------|----|------|----|----|
| 1776 | — | — | — | — | — | — |

extremely rare
Note: Garrett \$13,000

NEW JERSEY



KM# 8 • Copper • Obv: Date below draw bar.

| Date | AG | Good | VG | Fine | VF | XF | Unc |
|------|----------------|------|----|--------|---------|----|-----|
| 1786 | extremely rare | — | — | 75,000 | 135,000 | — | — |

Note: Garrett \$52,000



KM# 9 • Copper • Obv: Large horse head, date below plow, no coulter on plow.

| Date | AG | Good | VG | Fine | VF | XF | Unc |
|------|-----|------|-------|-------|-------|--------|-----|
| 1786 | 450 | 850 | 1,500 | 3,000 | 8,500 | 22,500 | — |



KM# 10 • Copper • Rev: Narrow shield, straight beam.

| Date | AG | Good | VG | Fine | VF | XF | Unc |
|------|-------|-------|-----|------|-----|-------|-----|
| 1786 | 38.00 | 60.00 | 140 | 210 | 550 | 1,350 | — |



KM# 11.1 • Copper • Rev: Wide shield, curved beam. **Note:** Varieties exist.

| Date | AG | Good | VG | Fine | VF | XF | Unc |
|------|-------|-------|-----|------|-----|-------|-----|
| 1786 | 45.00 | 75.00 | 150 | 225 | 600 | 2,000 | — |



KM# 11.2 • Copper • Obv: Bridle variety (die break). **Note:** Reverse varieties exist.

| Date | AG | Good | VG | Fine | VF | XF | Unc |
|------|-------|-------|-----|------|-----|-------|-----|
| 1786 | 45.00 | 70.00 | 145 | 235 | 650 | 2,400 | — |

KM# 12.1 • Copper • Rev: Plain shield. **Note:** Small planchet. Varieties exist.

| Date | AG | Good | VG | Fine | VF | XF | Unc |
|------|-------|-------|-----|------|-----|-----|-----|
| 1787 | 35.00 | 55.00 | 110 | 200 | 500 | 950 | — |

KM# 12.2 • Copper • Rev: Shield heavily outlined. **Note:** Small planchet.

| Date | AG | Good | VG | Fine | VF | XF | Unc |
|------|-------|-------|-----|------|-----|-------|-----|
| 1787 | 38.00 | 60.00 | 120 | 215 | 550 | 1,150 | — |



KM# 13 • Copper • Obv: "Serpent head."

| Date | AG | Good | VG | Fine | VF | XF | Unc |
|------|-------|-------|-----|------|-------|-------|-----|
| 1787 | 55.00 | 85.00 | 200 | 375 | 1,650 | 4,200 | — |

KM# 14 • Copper • Rev: Plain shield. **Note:** Large planchet. Varieties exist.

| Date | AG | Good | VG | Fine | VF | XF | Unc |
|------|-------|-------|-----|------|-----|-------|-----|
| 1787 | 45.00 | 60.00 | 135 | 240 | 750 | 1,650 | — |



KM# 15 • Copper • Rev. Legend: PLURIBUS.

| Date | AG | Good | VG | Fine | VF | XF | Unc |
|------|-------|------|-----|------|-------|-------|-----|
| 1787 | 85.00 | 150 | 275 | 500 | 1,500 | 3,250 | — |



KM# 16 • Copper • Obv: Horse's head facing right. **Note:** Varieties exist.

| Date | AG | Good | VG | Fine | VF | XF | Unc |
|------|-------|-------|-----|------|-----|-------|-----|
| 1788 | 42.00 | 60.00 | 115 | 190 | 700 | 1,275 | — |



KM# 17 • Copper • Rev: Fox before legend. **Note:** Varieties exist.

| Date | AG | Good | VG | Fine | VF | XF | Unc |
|------|-------|------|-----|------|-------|-------|-----|
| 1788 | 75.00 | 145 | 295 | 575 | 2,150 | 4,750 | — |

KM# 18 • Copper • Obv: Horse's head facing left. **Note:** Varieties exist.

| Date | AG | Good | VG | Fine | VF | XF | Unc |
|------|-----|------|-----|-------|-------|--------|-----|
| 1788 | 235 | 425 | 900 | 1,650 | 4,800 | 13,000 | — |

NEW YORK



KM# 1 • Copper • Obv: Bust right **Obv. Legend:** NON VI VIRTUTE VICI. **Rev. Legend:** NEO-EBORACENSIS

| Date | AG | Good | VG | Fine | VF | XF |
|------|-------|-------|-------|--------|--------|----|
| 1786 | 3,250 | 5,000 | 7,500 | 15,000 | 35,000 | — |



KM# 2 • Copper • Obv: Eagle on globe facing right. **Obv. Legend:** EXCELSIOR **Rev. Legend:** E. PLURIBUS UNUM

| Date | AG | Good | VG | Fine | VF | XF |
|------|-------|-------|-------|-------|--------|--------|
| 1787 | 1,400 | 2,250 | 3,850 | 7,000 | 17,500 | 33,500 |



KM# 3 • Copper • Obv: Eagle on globe facing left. **Obv. Legend:** EXCELSIOR **Rev. Legend:** E. PLURIBUS UNUM

| Date | AG | Good | VG | Fine | VF | XF |
|------|-------|-------|-------|-------|--------|--------|
| 1787 | 1,250 | 2,000 | 3,500 | 6,500 | 16,500 | 32,000 |



KM# 4 • Copper • Obv. Legend: EXCELSIOR **Rev:** Large eagle, arrows in right talon. **Rev. Legend:** E. PLURIBUS UNUM

| Date | Good | VG | Fine | VF | XF |
|------|-------|-------|--------|--------|--------|
| 1787 | 4,500 | 9,000 | 16,500 | 35,000 | 55,000 |

Note: Norweb \$18,700



KM# 5 • Copper • Obv: George Clinton. **Rev. Legend:** EXCELSIOR

| Date | AG | Good | VG | Fine | VF | XF |
|------|-------|-------|--------|--------|--------|---------|
| 1787 | 5,000 | 9,000 | 15,500 | 35,000 | 75,000 | 185,000 |



KM# 6 • Copper • Obv: Indian. **Obv. Legend:** LIBERNATUS LIBERTATEM DEFENDO **Rev:** New York arms. **Rev. Legend:** EXCELSIOR

| Date | AG | Good | VG | Fine | VF | XF |
|------|-------|-------|--------|--------|--------|---------|
| 1787 | 4,500 | 7,500 | 12,500 | 30,000 | 65,000 | 160,000 |



KM# 7 • Copper • Obv: Indian. **Obv. Legend:** LIBERNATUS LIBERTATEM DEFENDO **Rev:** Eagle on globe. **Rev. Legend:** NEO EBORACUS EXCELSIOR

| Date | AG | Good | VG | Fine | VF | XF |
|------|------|--------|--------|--------|--------|---------|
| 1787 | 6.50 | 11,500 | 17,500 | 37,500 | 75,000 | 145,000 |

KM# 8 • Copper • Obv: Indian. **Rev:** George III.

| Date | AG | Good | VG | Fine | VF | XF |
|------|---------|------|---------|------|----|----|
| 1787 | 3 Known | — | —75,000 | — | — | — |



KM# 9 • Copper • Obv: Bust right **Obv. Legend:** NOVA EBORAC. **Rev:** Figure seated right. **Rev. Legend:** VIRT.ET.LIB.

| Date | AG | Good | VG | Fine | VF | XF | Unc |
|------|-------|------|-----|------|-------|-------|-----|
| 1787 | 75.00 | 115 | 220 | 360 | 1,150 | 2,700 | — |



KM# 10 • Copper • Obv: Bust right **Obv. Legend:** NOVA EBORAC **Rev:** Figure seated left. **Rev. Legend:** VIRT.ET.LIB.

| Date | AG | Good | VG | Fine | VF | XF | Unc |
|------|-------|--------|-----|------|-----|-------|-----|
| 1787 | 60.00 | 100.00 | 200 | 325 | 825 | 1,750 | — |



KM# 11 • Copper • Obv: Small head, star above. **Obv. Legend:** NOVA EBORAC. **Rev:** Figure seated left **Rev. Legend:** VIRT.ET.LIB.

| Date | AG | Good | VG | Fine | VF | XF | Unc |
|------|-------|-------|-------|-------|--------|----|-----|
| 1787 | 2,450 | 3,750 | 5,500 | 9,500 | 22,500 | — | — |



KM# 12 • Copper • Obv: Large head, two quaterfoils left. **Obv. Legend:** NOVA EBORAC. **Rev:** Figure seated left **Rev. Legend:** VIRT.ET.LIB.

| Date | AG | Good | VG | Fine | VF | XF | Unc |
|------|-----|------|-------|-------|-------|--------|-----|
| 1787 | 350 | 600 | 1,250 | 2,500 | 7,750 | 15,000 | — |

Machin's Mill



KM# 13 • Copper • Note: Crude, lightweight imitations of the British Halfpenny were struck at Machin's Mill in large quantities bearing the obverse legends: GEORGIUS II REX, GEORGIUS III REX, and GEORGIUS III REX, with the BRITANNIA reverse. There are many different mulings. Plain crosses in the shield of Britannia are noticeable on high grade pieces, unlike common British made imitations, which usually have outlined crosses in the shield. Some Machin's Mill varieties are very rare.

| Date | AG | Good | VG | Fine | VF | XF |
|-------------|-------|-------|-----|------|-----|-------|
| (1747-1788) | 40.00 | 75.00 | 145 | 325 | 800 | 2,250 |

Note: Prices are for most common within date ranges. Examples are dated: 1747, 1771, 1772, 1774, 1775, 1776, 1777, 1778, 1784, 1785, 1786, 1787 and 1788. Other dates may exist

VERMONT



KM# 1 • Copper • Rev. Legend: IMMUNE COLUMBIA

| Date | AG | Good | VG | Fine | VF | XF |
|--------|-------|-------|-------|--------|--------|----|
| (1785) | 4,000 | 6,000 | 9,500 | 13,750 | 35,000 | — |



KM# 2 • Copper • Obv: Sun rising over field with plow **Obv. Legend:** VERMONTIS. RES. PUBLICA. **Rev:** Eye, with rays and stars **Rev. Legend:** QUARTA. DECIMA. STELLA.

| Date | AG | Good | VG | Fine | VF | XF |
|------|-----|------|-----|-------|-------|--------|
| 1785 | 140 | 300 | 750 | 1,650 | 5,250 | 12,500 |



KM# 3 • Copper • Obv: Sun rising over field with plow **Obv. Legend:** VERMONTIS. RES. PUBLICA. **Rev:** Eye, with rays and stars **Rev. Legend:** QUARTA. DECIMA. STELLA.

| Date | AG | Good | VG | Fine | VF | XF |
|------|-----|------|-----|-------|-------|-------|
| 1785 | 150 | 285 | 600 | 1,250 | 3,150 | 7,500 |



KM# 4 • Copper • Obv: Sun rising over field with plow **Obv. Legend:** VERMONTENSIVM.RES.PUBLICA **Rev:** Eye, with pointed rays and stars **Rev. Legend:** QUARTA. DECIMA. STELLA.

| Date | AG | Good | VG | Fine | VF | XF |
|------|-----|------|-----|------|-------|-------|
| 1786 | 140 | 235 | 425 | 775 | 2,000 | 4,400 |



KM# 5 • Copper • Obv: "Baby head." **Obv. Legend:** AUCTORI: VERMON: **Rev:** Seated figure left **Rev. Legend:** ET:LIB: INDE

| Date | AG | Good | VG | Fine | VF | XF |
|------|-----|------|-----|-------|-------|--------|
| 1786 | 200 | 350 | 650 | 1,750 | 4,800 | 12,500 |



KM# 6 • Copper • Obv: Bust facing left. **Obv. Legend:** VERMON: AUCTORI: **Rev:** Seated figure left **Rev. Legend:** INDE ETLIB

| Date | AG | Good | VG | Fine | VF | XF |
|---------------------|-----|-------|--------|--------|--------|-------|
| 1786 | 115 | 175 | 350 | 825 | 2,850 | 5,000 |
| 1787 extremely rare | — | 4,500 | 10,000 | 22,500 | 42,500 | — |



KM# 7 • Copper • Obv: Bust facing right. **Obv. Legend:** VERMON. AUCTORI. **Rev:** Seated figure left **Rev. Legend:** INDE ETLIB **Note:** Varieties exist.

| Date | AG | Good | VG | Fine | VF | XF | Unc |
|------|-------|------|-----|------|-------|-------|-----|
| 1787 | 70.00 | 150 | 260 | 575 | 1,450 | 3,000 | — |



KM# 8 • Copper • Obv: Bust right **Obv. Legend:** VERMON AUCTORI **Rev:** Seated figure left **Note:** Britannia mule.

| Date | AG | Good | VG | Fine | VF | XF | Unc |
|------|-------|------|-----|------|-----|-------|-----|
| 1787 | 65.00 | 120 | 170 | 300 | 700 | 1,650 | — |

KM# 9.2 • Copper • Obv: Bust right. "C" backward in AUCTORI. **Rev:** Seated figure left

| Date | AG | Good | VG | Fine | VF | XF |
|---------------------|----|-------|-------|--------|--------|----|
| 1788 extremely rare | — | 4,200 | 7,000 | 17,500 | 38,000 | — |

Note: Stack's Americana, Fine, \$9,775



KM# 10 • Copper • Obv: Bust right **Rev:** Seated figure left **Rev. Legend:** .ET LIB. .INDE.

| Date | AG | Good | VG | Fine | VF | XF |
|------|-----|------|-----|-------|-------|--------|
| 1788 | 200 | 325 | 675 | 1,450 | 4,750 | 13,500 |



KM# Tn54.2 • Copper • Obv: With "D" above church. **Note:** Uniface.

| Date | AG | Good | VG | Fine | VF | XF |
|------|----|------|-------|--------|--------|--------|
| rare | — | — | 9,000 | 22,500 | 42,500 | 67,500 |

Auctori Plebis



KM# 11 • Copper • Obv: Bust right **Rev:** Seated figure left **Note:** George III Rex mule.

| Date | AG | Good | VG | Fine | VF | XF |
|------|-----|------|-----|-------|--------|--------|
| 1788 | 325 | 575 | 950 | 5,000 | 12,500 | 12,000 |

KM# 9.1 • Copper • Obv: Bust right **Obv. Legend:** VERMON. AUCTORI. **Rev:** Seated figure left **Rev. Legend:** INDE . ET LIB. **Note:** Varieties exist.

| Date | AG | Good | VG | Fine | VF | XF |
|------|-------|------|-----|------|-----|-------|
| 1788 | 65.00 | 125 | 200 | 450 | 950 | 2,250 |



KM# Tn50 • Copper • Obv: Bust left **Obv. Legend:** AUCTORI: PLEBIS: **Rev:** Seated figure left **Rev. Legend:** INDEP: ET: LIBER

| Date | AG | Good | VG | Fine | VF | XF | Unc |
|------|----|--------|-----|------|-----|-------|--------|
| 1787 | — | 100.00 | 165 | 340 | 700 | 1,650 | 15,000 |

Bar "Cent"

EARLY AMERICAN TOKENS

Albany Church "Penny"



KM# Tn54.1 • Copper • Obv: Without "D" above church. **Note:** Uniface.

| Date | AG | Good | VG | Fine | VF | XF |
|---------|----|------|--------|--------|--------|--------|
| 5 known | — | — | 10,000 | 25,000 | 45,000 | 75,000 |



KM# Tn49 • Copper • Obv: USA monogram **Rev:** Horizontal bars

| Date | Good | VG | Fine | VF | XF | Unc |
|--------|-------|-------|-------|-------|-------|--------|
| (1785) | 1,400 | 1,750 | 3,100 | 6,250 | 9,500 | 27,500 |

Castorland "Half Dollar"



KM# Tn87.1 • Silver ASW • Obv. Legend: FRANCO.AMERICANA COLONIA **Edge:** Reeded.

| Date | AG | Good | VG | Fine | VF | XF | Unc |
|------|----|------|----|------|----|-------|--------|
| 1796 | — | — | — | — | — | 4,500 | 13,500 |

Franklin Press

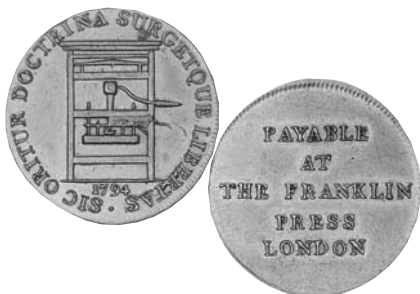

KM# Tn73 • Copper • Obv: Printing press **Obv. Legend:** SIC ORITUR DOCTRINA SURGETQUE LIBERTAS **Edge:** Plain.

| Date | AG | Good | VG | Fine | VF | XF | Unc |
|------|-------|-------|-----|------|-----|-----|-------|
| 1794 | 30.00 | 75.00 | 110 | 150 | 285 | 450 | 1,350 |

Kentucky Token



KM# Tn70.1 • Copper • Obv. Legend: UNANIMITY IS THE STRENGTH OF SOCIETY **Rev. Legend:** E. PLURIBUS UNUM **Edge:** Plain. **Note:** 1793 date is circa.

| Date | AG | Good | VG | Fine | VF | XF | Unc |
|--------|-------|-------|-------|------|-----|-----|-------|
| (1793) | 12.00 | 25.00 | 40.00 | 150 | 200 | 375 | 1,210 |

KM# Tn70.2 • Copper • Obv. Legend: UNANIMITY IS THE STRENGTH OF SOCIETY **Rev. Legend:** E. PLURIBUS UNUM **Edge:** Engrailed.

| Date | AG | Good | VG | Fine | VF | XF | Unc |
|--------|-------|-------|-----|------|-----|-----|-------|
| (1793) | 35.00 | 75.00 | 125 | 200 | 500 | 950 | 3,400 |

KM# Tn70.3 • Copper • Obv. Legend: UNANIMITY IS THE STRENGTH OF SOCIETY **Rev. Legend:** E. PLURIBUS UNUM **Edge:** Lettered. **Edge Lettering:** PAYABLE AT BEDWORTH.

| Date | AG | Good | VG | Fine | VF | XF | Unc |
|---------------|----|------|----|------|----|----|-------|
| (1793) unique | — | — | — | — | — | — | 1,980 |

KM# Tn70.4 • Copper • Obv. Legend: UNANIMITY IS THE STRENGTH OF SOCIETY **Rev. Legend:** E. PLURIBUS UNUM **Edge:** Lettered. **Edge Lettering:** PAYABLE AT LANCASTER.

| Date | AG | Good | VG | Fine | VF | XF | Unc |
|--------|-------|-------|-------|-------|-----|-----|-------|
| (1793) | 14.00 | 28.00 | 45.00 | 65.00 | 225 | 400 | 1,250 |

KM# Tn70.5 • Copper • Obv. Legend: UNANIMITY IS THE STRENGTH OF SOCIETY **Rev. Legend:** E. PLURIBUS UNUM **Edge:** Lettered. **Edge Lettering:** PAYABLE AT I.FIELDING.

| Date | AG | Good | VG | Fine | VF | XF | Unc |
|---------------|----|------|----|------|----|----|-----|
| (1793) unique | — | — | — | — | — | — | — |

KM# Tn70.6 • Copper • Obv. Legend: UNANIMITY IS THE STRENGTH OF SOCIETY **Rev. Legend:** E. PLURIBUS UNUM **Edge:** Lettered. **Edge Lettering:** PAYABLE AT W. PARKERS.

| Date | AG | Good | VG | Fine | VF | XF | Unc |
|---------------|----|------|----|------|----|----|--------|
| (1793) unique | — | — | — | — | — | — | 20,000 |

KM# Tn70.7 • Copper • Obv. Legend: UNANIMITY IS THE STRENGTH OF SOCIETY **Rev. Legend:** E. PLURIBUS UNUM **Edge:** Ornamented branch with two leaves.

| Date | AG | Good | VG | Fine | VF | XF | Unc |
|---------------|----|------|----|------|----|----|-----|
| (1793) unique | — | — | — | — | — | — | — |

Mott Token



KM# Tn52.1 • Copper • Obv: Clock **Rev:** Eagle with shield **Note:** Thin planchet.

| Date | AG | Good | VG | Fine | VF | XF | Unc |
|------|-------|-------|-----|------|-----|-------|-------|
| 1789 | 50.00 | 80.00 | 150 | 300 | 550 | 1,200 | 1,750 |

KM# Tn52.2 • Copper • Obv: Clock **Rev:** Eagle with shield **Note:** Thick planchet. Weight generally about 170 grams.

| Date | AG | Good | VG | Fine | VF | XF | Unc |
|------|-------|-------|-----|------|-----|--------|-----|
| 1789 | 60.00 | 95.00 | 175 | 325 | 525 | 100.00 | — |

KM# Tn52.3 • Copper • Obv: Clock **Rev:** Eagle with shield **Edge:** Fully engraved. **Note:** Specimens struck with perfect dies are scarcer and generally command higher prices.

| Date | AG | Good | VG | Fine | VF | XF | Unc |
|------|-------|------|-----|------|-----|-------|-------|
| 1789 | 90.00 | 160 | 325 | 450 | 700 | 1,750 | 4,800 |

Myddelton Token



KM# Tn85 • Copper • Obv. Legend: BRITISH SETTLEMENT KENTUCKY **Rev. Legend:** PAYABLE BY P.P.P.MYDDELTON.

| Date | Good | VG | Fine | VF | XF | Unc | Proof |
|------|------|----|------|----|----|-----|--------|
| 1796 | — | — | — | — | — | — | 37,500 |

KM# Tn85a • Silver ASW •

| Date | Good | VG | Fine | VF | XF | Unc | Proof |
|------|------|----|------|----|----|-----|--------|
| 1796 | — | — | — | — | — | — | 28,000 |

New York Theatre



KM# Tn90 • Copper • Obv: Theater building
Obv. Legend: THE.THEATRE.AT.NEW.YORK.
 AMERICA **Rev:** Ships at sea, viewed from dock
Rev. Legend: MAY.COMMERCE.FLOURISH
Note: 1796 date is circa.

| Date | Good | VG | Fine | VF | XF | Unc |
|------|------|----|------|-------|--------|--------|
| 1796 | — | — | — | 7,500 | 10,000 | 26,500 |



KM# Tn28a • Brass • Obv: Wreath below ship.

| Date | AG | Good | VG | Fine | VF | XF | Unc |
|------|----|------|----|------|-------|-------|-------|
| 1779 | — | — | — | 675 | 1,100 | 2,100 | 7,750 |

KM# Tn28b • Pewter • Obv: Wreath below ship.

| Date | AG | Good | VG | Fine | VF | XF | Unc |
|------|----|------|----|------|-------|-------|--------|
| 1779 | — | — | — | — | 5,500 | 9,000 | 20,000 |

KM# Tn29 • Brass • Obv: VLUGTENDE below ship

| Date | AG | Good | VG | Fine | VF | XF |
|------|--------|------|----|------|----|----|
| 1779 | unique | — | — | — | — | — |

Note: Garrett \$16,000

North American

HALFPENNY



KM# Tn30 • Copper • Obv: Seated figure left, with harp
Obv. Legend: NORTH AMERICAN TOKEN **Rev:** Ship **Rev. Legend:** COMMERCE

| Date | AG | Good | VG | Fine | VF | XF | Unc |
|------|-------|-------|-------|------|-----|-----|-------|
| 1781 | 32.00 | 50.00 | 70.00 | 140 | 300 | 750 | 3,250 |

Rhode Island Ship

KM# Tn27a • Brass • Obv: Without wreath below ship.

| Date | AG | Good | VG | Fine | VF | XF | Unc |
|------|----|------|-----|------|-------|-------|-------|
| 1779 | — | — | 325 | 550 | 1,000 | 2,000 | 7,500 |

KM# Tn27b • Pewter • Obv: Without wreath below ship.

| Date | AG | Good | VG | Fine | VF | XF | Unc |
|------|----|------|----|------|-------|-------|--------|
| 1779 | — | — | — | — | 5,000 | 8,500 | 18,500 |

Standish Barry

3 PENCE



KM# Tn55 • Silver ASW • Obv: Bust left **Obv. Legend:** BALTIMORE • TOWN • JULY • 4 • 90 • **Rev:** Denomination **Rev. Legend:** STANDISH BARRY •

| Date | AG | Good | VG | Fine | VF | XF | Unc |
|------|----|------|----|--------|--------|--------|-----|
| 1790 | — | — | — | 15,000 | 23,500 | 55,000 | — |

Talbot, Allum & Lee

CENT

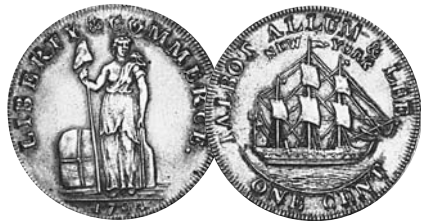

KM# Tn71.1 • Copper • Rev: NEW YORK above ship **Edge:** Lettered. **Edge Lettering:** PAYABLE AT THE STORE OF

| Date | AG | Good | VG | Fine | VF | XF | Unc |
|------|-------|-------|-------|------|-----|-----|-------|
| 1794 | 32.00 | 50.00 | 85.00 | 165 | 275 | 550 | 2,000 |

KM# Tn71.2 • Copper • Rev: NEW YORK above ship **Edge:** Plain. **Note:** Size of ampersand varies on obverse and reverse dies.

| Date | AG | Good | VG | Fine | VF | XF | Unc |
|------|----|-------|----|------|----|--------|--------|
| 1794 | 4 | known | — | — | — | 10,000 | 24,000 |

KM# Tn72.1 • Copper • Rev: Without NEW YORK above ship **Edge:** Lettered. **Edge Lettering:** PAYABLE AT THE STORE OF

| Date | AG | Good | VG | Fine | VF | XF | Unc |
|------|-----|------|-----|-------|-------|-------|--------|
| 1794 | 200 | 375 | 600 | 1,250 | 3,750 | 7,500 | 22,000 |



KM# Tn72.2 • Copper • Edge: Lettered. **Edge Lettering:** WE PROMISE TO PAY THE BEARER ONE CENT.

| Date | AG | Good | VG | Fine | VF | XF | Unc |
|------|-------|-------|-------|------|-----|-----|-------|
| 1795 | 30.00 | 50.00 | 75.00 | 135 | 250 | 400 | 1,200 |

KM# Tn72.3 • Copper • Edge: Lettered. **Edge Lettering:** CURRENT EVERYWHERE.

| Date | Good | VG | Fine | VF | XF | Unc |
|------|--------|----|------|----|----|-----|
| 1795 | unique | — | — | — | — | — |

KM# Tn72.4 • Copper • Edge: Olive leaf.

| Date | Good | VG | Fine | VF | XF | Unc |
|------|--------|----|------|----|--------|-----|
| 1795 | unique | — | — | — | 15,000 | — |

Note: Norweb \$4,400

KM# Tn72.5 • Copper • Edge: Plain.

| Date | Good | VG | Fine | VF | XF | Unc |
|------|-----------------------|----|------|----|--------|-----|
| 1795 | plain edge; 2 known | — | — | — | — | — |
| 1795 | Lettered edge; unique | — | — | — | 15,000 | — |

Note: Edge: Cambridge Bedford Huntington.X.X.; Norweb, \$3,960

Washington Pieces



KM# Tn35 • Copper • Obv. Legend: GEORGIUS TRIUMPHO.

| Date | AG | Good | VG | Fine | VF | XF | Unc |
|------|----|-------|-----|------|-----|-------|-----|
| 1783 | — | 95.00 | 135 | 285 | 650 | 1,150 | — |

KM# Tn36 • Copper • Obv: Large military bust. **Note:** Varieties exist.

| Date | AG | Good | VG | Fine | VF | XF | Unc |
|------|----|------|-------|-------|-----|-----|-------|
| 1783 | — | — | 50.00 | 90.00 | 185 | 450 | 2,600 |



KM# Tn37.1 • Copper • Obv: Small military bust. **Edge:** Plain.

| Date | AG | Good | VG | Fine | VF | XF | Unc |
|------|----|------|-------|-------|-----|-----|-------|
| 1783 | — | — | 70.00 | 95.00 | 220 | 525 | 3,800 |

Note: One proof example is known. Value: \$25,000

KM# Tn37.2 • Copper • Obv: Small military bust. **Edge:** Engrailed.

| Date | AG | Good | VG | Fine | VF | XF | Unc |
|------|----|-------|-----|------|-----|-----|-------|
| 1783 | — | 75.00 | 110 | 150 | 300 | 750 | 4,250 |



KM# Tn38.1 • Copper • Obv: Draped bust, no button on drapery, small letter.

| Date | AG | Good | VG | Fine | VF | XF | Unc |
|------|----|-------|-------|-------|-----|-----|-------|
| 1783 | — | 40.00 | 60.00 | 95.00 | 185 | 400 | 2,250 |



KM# Tn38.2 • Copper • Obv: Draped bust, button on drapery, large letter.

| Date | AG | Good | VG | Fine | VF | XF | Unc |
|------|----|-------|-----|------|-----|-----|-------|
| 1783 | — | 85.00 | 110 | 150 | 325 | 625 | 4,500 |

KM# Tn38.4 • Copper • Edge: Engrailed. **Note:** Restrike.

| Date | Good | VG | Fine | VF | XF | Unc | Proof |
|------|------|----|------|----|----|-----|-------|
| 1783 | — | — | — | — | — | — | 800 |

KM# Tn38.4a • Copper • Note: Bronzed. Restrike.

| Date | Good | VG | Fine | VF | XF | Unc | Proof |
|------|------|----|------|----|----|-----|-------|
| 1783 | — | — | — | — | — | — | — |

KM# Tn83.3 • Copper • Obv: Large modern lettering. **Edge:** Plain. **Note:** Restrike.

| Date | Good | VG | Fine | VF | XF | Unc | Proof |
|------|------|----|------|----|----|-----|-------|
| 1783 | — | — | — | — | — | — | 950 |

KM# Tn83.4b • Silver ASW • Note: Restrike.

| Date | Good | VG | Fine | VF | XF | Unc | Proof |
|------|------|----|------|----|----|-----|-------|
| 1783 | — | — | — | — | — | — | 1,750 |

KM# Tn83.4c • Gold AGW • Note: Restrike.

| Date | AG | Good | VG | Fine | VF | XF |
|------|---------|------|----|------|----|----|
| 1783 | 2 known | — | — | — | — | — |



KM# Tn60.1 • Copper • Obv. Legend: WASHINGTON PRESIDENT. **Edge:** Plain.

| Date | AG | Good | VG | Fine | VF | XF | Unc |
|------|-----|-------|-------|-------|--------|----|-----|
| 1792 | 850 | 1,450 | 3,000 | 7,500 | 18,500 | — | — |

Note: Steinberg \$12,650. Garrett \$15,500

KM# Tn60.2 • Copper • Obv. Legend: WASHINGTON PRESIDENT. **Edge:** Lettered. **Edge Lettering:** UNITED STATES OF AMERICA.

| Date | AG | Good | VG | Fine | VF | XF | Unc |
|------|----|------|----|------|----|----|-----|
| 1792 | — | — | — | — | — | — | — |



KM# Tn61.1 • Copper • Obv. Legend: BORN VIRGINIA. **Note:** Varieties exist.

| Date | AG | Good | VG | Fine | VF | XF | Unc |
|--------|-----|-------|-------|-------|-------|--------|-----|
| (1792) | 500 | 1,000 | 2,000 | 4,000 | 7,500 | 12,000 | — |

KM# Tn61.2 • Silver ASW • Edge: Lettered. **Edge Lettering:** UNITED STATES OF AMERICA.

| Date | AG | Good | VG | Fine | VF | XF |
|--------|---------|------|----|------|----|----|
| (1792) | 2 known | — | — | — | — | — |

KM# Tn61.1a • Silver ASW • Edge: Plain.

| Date | AG | Good | VG | Fine | VF | XF |
|--------|---------|------|----|------|----|---------|
| (1792) | 4 known | — | — | — | — | 200,000 |

Note: Roper \$16,500

KM# Tn62 • Silver ASW • Rev: Heraldic eagle. 1792 half dollar. **Note:** Mule.

| Date | AG | Good | VG | Fine | VF | XF |
|--------|---------|------|----|------|--------|--------|
| (1792) | 3 known | — | — | — | 50,000 | 75,000 |



KM# Tn77.1 • Copper • Obv. Legend: LIBERTY AND SECURITY. **Edge:** Lettered. **Note:** "Penny."

| Date | AG | Good | VG | Fine | VF | XF | Unc |
|--------|-------|------|-----|------|-----|-----|-------|
| (1795) | 70.00 | 110 | 165 | 300 | 500 | 850 | 3,500 |

KM# Tn77.2 • Copper • Edge: Plain. **Note:** "Penny."

| Date | AG | Good | VG | Fine | VF | XF |
|--------|----------------|------|----|------|----|----|
| (1795) | extremely rare | — | — | — | — | — |

KM# Tn77.3 • Copper • Note: "Penny." Engine-turned borders.

| Date | Good | VG | Fine | VF | XF | Unc | |
|--------|----------|-----|------|-----|-------|-------|-------|
| (1795) | 12 known | 275 | 450 | 650 | 1,250 | 2,400 | 7,500 |

KM# Tn78 • Copper • Note: Similar to "Halfpenny" with date on reverse.

| Date | Good | VG | Fine | VF | XF | Unc |
|------|-----------|----|------|----|----|-----|
| 1795 | very rare | — | — | — | — | — |

Note: Roper \$6,600

HALFPENNY



KM# Tn56 • Copper • Obv. Legend: LIVERPOOL HALFPENNY

| Date | AG | Good | VG | Fine | VF | XF | Unc |
|------|-------|-------|-------|------|-----|-----|-------|
| 1791 | 40.00 | 70.00 | 1,000 | 125 | 300 | 550 | 3,250 |



KM# Tn66.1 • Copper • Rev: Ship **Edge:** Lettered.

| Date | AG | Good | VG | Fine | VF | XF | Unc |
|------|-------|-------|-------|------|-----|-----|-------|
| 1793 | 25.00 | 45.00 | 85.00 | 225 | 450 | 825 | 3,500 |

KM# Tn66.2 • Copper • Rev: Ship Edge: Plain.

| Date | Good | VG | Fine | VF | XF | Unc |
|------|---------|----|------|----|--------|-----|
| 1793 | 5 known | — | — | — | 15,000 | — |



KM# Tn75.1 • Copper • Obv: Large coat buttons Rev: Grate Edge: Reeded.

| Date | AG | Good | VG | Fine | VF | XF | Unc |
|------|----|------|-------|------|-----|-----|-----|
| 1795 | — | — | 70.00 | 110 | 200 | 400 | 900 |

KM# Tn75.2 • Copper • Rev: Grate Edge: Lettered.

| Date | AG | Good | VG | Fine | VF | XF | Unc |
|------|-------|------|-----|------|-----|-----|-------|
| 1795 | 90.00 | 140 | 210 | 275 | 400 | 800 | 2,800 |

KM# Tn75.3 • Copper • Obv: Small coat buttons Rev: Grate Edge: Reeded.

| Date | AG | Good | VG | Fine | VF | XF | Unc |
|------|-------|-------|-----|------|-----|-----|-------|
| 1795 | 50.00 | 75.00 | 120 | 190 | 275 | 585 | 2,650 |



KM# Tn76.1 • Copper • Obv. Legend: LIBERTY AND SECURITY. Edge: Plain.

| Date | AG | Good | VG | Fine | VF | XF | Unc |
|------|-------|-------|-------|------|-----|-----|-------|
| 1795 | 18.00 | 35.00 | 60.00 | 160 | 350 | 700 | 3,250 |

KM# Tn76.2 • Copper • Edge: Lettered. Edge Lettering: PAYABLE AT LONDON ...

| Date | AG | Good | VG | Fine | VF | XF | Unc |
|------|-------|-------|-------|------|-----|-----|-------|
| 1795 | 40.00 | 65.00 | 90.00 | 140 | 300 | 650 | 3,000 |

KM# Tn76.3 • Copper • Edge: Lettered. Edge Lettering: BIRMINGHAM ...

| Date | AG | Good | VG | Fine | VF | XF | Unc |
|------|-------|-------|-----|------|-----|-----|-------|
| 1795 | 55.00 | 85.00 | 125 | 175 | 350 | 800 | 3,600 |

KM# Tn76.4 • Copper • Edge: Lettered. Edge Lettering: AN ASYLUM ...

| Date | AG | Good | VG | Fine | VF | XF | Unc |
|------|-------|-------|-------|------|-----|-------|-------|
| 1795 | 18.00 | 35.00 | 60.00 | 275 | 600 | 1,600 | 6,500 |

KM# Tn76.5 • Copper • Edge: Lettered. Edge Lettering: PAYABLE AT LIVERPOOL ...

| Date | Good | VG | Fine | VF | XF | Unc |
|------|--------|----|------|----|----|-----|
| 1795 | unique | — | — | — | — | — |

KM# Tn76.6 • Copper • Edge: Lettered. Edge Lettering: PAYABLE AT LONDON-LIVERPOOL.

| Date | Good | VG | Fine | VF | XF | Unc |
|------|--------|----|------|----|----|-----|
| 1795 | unique | — | — | — | — | — |



KM# Tn81.1 • Copper • Rev. Legend: NORTH WALES Edge: Plain.

| Date | AG | Good | VG | Fine | VF | XF | Unc |
|-----------|-------|------|-----|------|-----|-------|-----|
| (ca.1795) | 60.00 | 110 | 175 | 265 | 625 | 1,750 | — |

KM# Tn82 • Copper • Rev: Four stars at bottom Rev. Legend: NORTH WALES

| Date | AG | Good | VG | Fine | VF | XF | Unc |
|--------|-------|-------|-------|-------|--------|----|-----|
| (1795) | 1,250 | 2,250 | 4,750 | 7,750 | 21,500 | — | — |



KM# Tn81.2 • Copper • Rev. Legend: NORTH WALES Edge: Lettered.

| Date | AG | Good | VG | Fine | VF | XF | Unc |
|--------|-----|------|-------|-------|-------|-------|-----|
| (1795) | 350 | 550 | 1,150 | 1,750 | 5,500 | 9,500 | — |

CENT



KM# Tn39 • Copper • Obv: Draped Bust left Obv. Legend: WASHINGTON & INDEPENDENCE Rev: Denomination in wreath Rev. Legend: UNITY STATES OF AMERICA

| Date | AG | Good | VG | Fine | VF | XF | Unc |
|------|-------|-------|-------|-------|-----|-----|-------|
| 1783 | 30.00 | 50.00 | 70.00 | 10.00 | 265 | 550 | 2,250 |



KM# Tn40 • Copper • Note: Double head.

| Date | AG | Good | VG | Fine | VF | XF | Unc |
|--------|-------|-------|-------|-------|-----|-----|-------|
| (1783) | 25.00 | 45.00 | 60.00 | 95.00 | 250 | 500 | 2,750 |



KM# Tn41 • Copper • Obv: "Ugly head." **Note:** 3 known in copper, 1 in white metal.

| Date | AG | Good | VG | Fine | VF | XF |
|------|----|---------|----|------|----|----|
| 1784 | — | 120,000 | — | — | — | — |

Note: Roper \$14,850



KM# Tn57 • Copper • Obv: Military bust left
Obv. Legend: WASHINGTON PRESIDENT. **Rev:** Small eagle

| Date | AG | Good | VG | Fine | VF | XF | Unc |
|------|----|------|-----|------|-----|-------|-------|
| 1791 | — | — | 350 | 500 | 725 | 1,000 | 4,250 |



KM# Tn58 • Copper • Obv: Military bust left
Obv. Legend: WASHINGTON PRESIDENT **Rev:** Large eagle

| Date | AG | Good | VG | Fine | VF | XF | Unc |
|------|----|------|-----|------|-----|-----|-------|
| 1791 | — | 200 | 325 | 485 | 650 | 900 | 3,200 |



KM# Tn65 • Copper • Obv: "Roman" head **Obv. Legend:** WASHINGTON PRESIDENT.

| Date | AG | Good | VG | Fine | VF | XF | Unc |
|------|----|------|----|------|----|----|-----|
| 1792 | — | — | — | — | — | — | — |

HALF DOLLAR



KM# Tn59.1 • Copper • Edge: Lettered. **Edge Lettering:** UNITED STATES OF AMERICA

| Date | AG | Good | VG | Fine | VF | XF |
|------|---------|------|----|------|----|--------|
| 1792 | 2 known | — | — | — | — | 75,000 |

Note: Roper \$2,860. Benson, EF, \$48,300

KM# Tn59.2 • Copper • Edge: Plain.

| Date | Good | VG | Fine | VF | XF |
|------|---------|----|------|---------|---------|
| 1792 | 3 known | — | — | 125,000 | 200,000 |

KM# Tn59.1a • Silver ASW • Edge: Lettered. **Edge Lettering:** UNITED STATES OF AMERICA

| Date | AG | Good | VG | Fine | VF | XF |
|------|------|------|----|------|--------|--------|
| 1792 | rare | — | — | — | 40,000 | 65,000 |

Note: Roper \$35,200

KM# Tn59.2a • Silver ASW • Edge: Plain.

| Date | AG | Good | VG | Fine | VF | XF | Unc |
|------|------|------|----|------|----|----|-----|
| 1792 | rare | — | — | — | — | — | — |

KM# Tn59.1b • Gold AGW • Edge: Lettered. **Edge Lettering:** UNITED STATES OF AMERICA

| Date | AG | Good | VG | Fine | VF | XF |
|------|--------|------|----|------|----|----|
| 1792 | unique | — | — | — | — | — |



KM# Tn63.1 • Silver ASW • Rev: Small eagle
Edge: Plain.

| Date | AG | Good | VG | Fine | VF | XF |
|------|----|------|----|------|---------|---------|
| 1792 | — | — | — | — | 200,000 | 300,000 |

KM# Tn63.2 • Silver ASW • Edge: Ornamented, circles and squares.

| Date | VG | Fine | VF | XF | Unc |
|------|---------|------|---------|---------|---------|
| 1792 | 5 known | — | 100,000 | 175,000 | 400,000 |



KM# Tn63.1a • Copper • Edge: Plain.

| Date | Good | VG | Fine | VF | XF | Unc |
|------|-------|-------|--------|--------|--------|-----|
| 1792 | 4,000 | 6,500 | 12,500 | 32,000 | 65,000 | — |

Note: Garrett \$32,000

KM# Tn63.3 • Silver ASW • Edge: Two olive leaves.

| Date | Good | VG | Fine | VF | XF | Unc |
|------|--------|----|------|----|----|-----|
| 1792 | unique | — | — | — | — | — |

KM# Tn64 • Silver ASW • Rev: Large heraldic eagle

| Date | Good | VG | Fine | VF | XF | Unc |
|------|--------|----|------|---------|----|-----|
| 1792 | unique | — | — | 100,000 | — | — |

Note: Garrett \$16,500

EARLY AMERICAN PATTERNS

Confederatio



KM# EA22 • Copper • Obv: Standing figure with bow & arrow **Obv. Legend:** INIMICA TYRANNIS • AMERICANA • **Rev:** Small circle of stars **Rev. Legend:** • CONFEDERATIO •

| Date | AG | Good | VG | Fine | VF | XF | Unc |
|------|----|------|----|------|--------|--------|-----|
| 1785 | — | — | — | — | 50,000 | 95,000 | — |



KM# EA23 • Copper • Obv: Standing figure with bow & arrow **Obv. Legend:** INIMICA TYRANNIS • AMERICANA • **Rev:** Large circle of stars **Rev. Legend:** • CONFEDERATIO • **Note:** The Confederatio dies were struck in combination with

13 other dies of the period. All surviving examples of these combinations are extremely rare.

| Date | AG | Good | VG | Fine | VF | XF |
|----------------|----|------|----|------|--------|---------|
| extremely rare | — | — | — | — | 50,000 | 100,000 |

Immune Columbia



KM# EA20 • Copper • Obv: George III **Obv. Legend:** GEORGIUS III • REX • **Rev. Legend:** IMMUNE COLUMBIA •

| Date | AG | Good | VG | Fine | VF | XF | Unc |
|------|-------|-------|-------|--------|--------|----|-----|
| 1785 | 3,500 | 5,250 | 7,750 | 11,500 | 22,500 | — | — |

KM# EA21 • Copper • Obv: Head right **Obv. Legend:** VERMON AUCTORI **Rev. Legend:** IMMUNE COLUMBIA •

| Date | AG | Good | VG | Fine | VF | XF | Unc |
|------|----|-------|-------|--------|--------|----|-----|
| 1785 | — | 6,000 | 9,500 | 12,500 | 35,000 | — | — |

KM# EA17a • Silver ASW • Obv. Legend: IMMUNE COLUMBIA • **Rev:** Eye, with pointed rays & stars **Rev. Legend:** NOVA CONSTELLATIO

| Date | AG | Good | VG | Fine | VF | XF | Unc |
|------|----|------|----|------|--------|--------|-----|
| 1785 | — | — | — | — | 45,000 | 75,000 | — |

KM# EA19a • Gold AGW • Obv. Legend: IMMUNE COLUMBIA • **Rev:** Blunt rays **Rev. Legend:** NOVA CONSTELLATIO •

| Date | Good | VG | Fine | VF | XF | Unc |
|------|--------|----|------|----|----|-----|
| 1785 | unique | — | — | — | — | — |

Note: In the Smithsonian Collection



KM# EA17 • Copper • Obv. Legend: IMMUNE COLUMBIA. **Rev:** Eye, with pointed rays & stars **Rev. Legend:** NOVA • CONSTELLATIO

| Date | AG | Good | VG | Fine | VF | XF | Unc |
|------|----|------|----|------|--------|--------|-----|
| 1785 | — | — | — | — | 25,000 | 45,000 | — |



KM# EA18 • Copper • Obv. Legend: IMMUNE COLUMBIA • **Rev:** Eye, with pointed rays & stars.

Extra star in reverse legend **Rev. Legend:** NOVA • CONSTELLATIO *

| Date | AG | Good | VG | Fine | VF | XF |
|------|----|------|----|------|--------|--------|
| 1785 | — | — | — | — | 25,000 | 45,000 |

Note: Caldwell \$4,675

KM# EA19 • Copper • Obv. Legend: IMMUNE COLUMBIA • **Rev:** Blunt rays **Rev. Legend:** NOVA CONSTELLATIO

| Date | AG | Good | VG | Fine | VF | XF |
|------|---------|------|----|------|----|---------|
| 1785 | 2 known | — | — | — | — | 120,000 |

Note: Norweb \$22,000



KM# EA28 • Copper • Obv. Legend: IMMUNE COLUMBIA **Rev:** Eagle **Rev. Legend:** * E * PLURIBUS * UNUM *

| Date | Good | VG | Fine | VF | XF |
|------|---------|----|------|--------|--------|
| 1786 | 3 known | — | — | 50,000 | 90,000 |



KM# EA24 • Copper • Obv: Washington **Rev:** Stars in rayed circle **Rev. Legend:** • CONFEDERATIO •

| Date | Good | VG | Fine | VF | XF |
|------|---------|----|------|--------|----|
| 1786 | 3 known | — | — | 60,000 | — |

Note: Garrett \$50,000. Steinberg \$12,650



KM# EA25 • Copper • Obv: Eagle, raw shield **Obv. Legend:** * E • PLURIBUS UNUM • **Rev:** Shield **Rev. Legend:** * E * PLURIBUS * UNUM *

| Date | AG | Good | VG | Fine | VF | XF |
|------|--------|------|----|------|----|----|
| 1786 | unique | — | — | — | — | — |

Note: Garrett \$37,500

KM# EA26 • Copper • Obv: Washington **Obv. Legend:** GEN • WASHINGTON • **Rev:** Eagle

| Date | AG | Good | VG | Fine | VF | XF |
|------|---------|------|----|------|----|----|
| 1786 | 2 known | — | — | — | — | — |



KM# EA27 • Copper • Obv. Legend: IMMUNE COLUMBIA • **Rev:** Shield **Rev. Legend:** * E * PLURIBUS * UNUM *

| Date | AG | Good | VG | Fine | VF | XF |
|------|----------------|------|----|------|--------|--------|
| 1786 | extremely rare | — | — | — | 40,000 | 60,000 |

Note: Rescigno, AU, \$33,000. Steinberg, VF, \$11,000

Nova Constellatio



KM# EA6.1 • Copper • Obv: Pointed rays **Obv. Legend:** NOVA • CONSTELLATIO • **Rev:** Small "U-S"

| Date | AG | Good | VG | Fine | VF | XF | Unc |
|------|-------|-------|--------|------|-----|-----|-------|
| 1783 | 50.00 | 70.00 | 100.00 | 225 | 440 | 950 | 3,750 |



KM# EA6.2 • Copper • Obv: Pointed rays **Obv. Legend:** NOVA • CONSTELLATIO • **Rev:** Large "U-S"

| Date | AG | Good | VG | Fine | VF | XF | Unc |
|------|-------|-------|-----|------|-----|-------|-------|
| 1783 | 55.00 | 75.00 | 110 | 250 | 600 | 1,400 | 7,000 |



KM# EA7 • Copper • Obv: Blunt rays **Obv. Legend:** NOVA • CONSTELLATIO •

| Date | AG | Good | VG | Fine | VF | XF | Unc |
|------|-------|-------|-----|------|-----|-------|-------|
| 1783 | 50.00 | 75.00 | 110 | 250 | 575 | 1,350 | 5,000 |



KM# EA8 • Copper • Obv: Blunt rays **Obv. Legend:** NOVA • CONSTELLATIO •

| Date | AG | Good | VG | Fine | VF | XF | Unc |
|------|-------|-------|-----|------|-----|-------|-------|
| 1785 | 50.00 | 75.00 | 110 | 260 | 650 | 1,550 | 6,500 |



KM# EA9 • Copper • Obv: Pointed rays **Obv. Legend:** NOVA • CONSTELLATIO •

| Date | AG | Good | VG | Fine | VF | XF | Unc |
|------|----|------|--------|------|-----|-------|-------|
| 1785 | — | — | 100.00 | 225 | 450 | 1,000 | 3,600 |

KM# EA10 • Copper • Note: Contemporary circulating counterfeit. Similar to previously listed coin.

| Date | AG | Good | VG | Fine | VF | XF |
|------------------------|----|------|----|------|----|----|
| 1786 extremely rare | — | — | — | — | — | — |

5 UNITS



KM# EA12 • Copper • Obv: Eye, with pointed rays & stars **Obv. Legend:** NOVA CONSTELLATIO **Rev. Legend:** • LIBERTAS • JUSTITIA •

| Date | AG | Good | VG | Fine | VF | XF |
|-------------|----|------|----|------|----|----|
| 1783 unique | — | — | — | — | — | — |

100 (BIT)



KM# EA13.1 • Silver ASW • Obv: Eye, with pointed rays & stars **Obv. Legend:** NOVA

CONSTELLATIO Rev. Legend: • LIBERTAS • JUSTITIA • **Edge:** Leaf.

| Date | AG | Good | VG | Fine | VF | XF |
|--------------|----|------|----|------|----|----|
| 1783 2 known | — | — | — | — | — | — |

Note: Garrett \$97,500. Stack's auction, May 1991, \$72,500

KM# EA13.2 • Silver ASW • Obv: Eye, with pointed rays & stars **Obv. Legend:** NOVA CONSTELLATIO **Rev. Legend:** • LIBERTAS • JUSTITIA • **Edge:** Plain

| Date | AG | Good | VG | Fine | VF | XF |
|-------------|----|------|----|------|----|----|
| 1783 unique | — | — | — | — | — | — |

500 (QUINT)



KM# EA14 • Silver ASW • Obv: Eye with pointed rays & stars **Obv. Legend:** NOVA CONSTELLATIO **Rev. Legend:** • LIBERTAS • JUSTITIA •

| Date | AG | Good | VG | Fine | VF | XF |
|-------------|----|------|----|------|----|---------|
| 1783 unique | — | — | — | — | — | 250,000 |

Note: Garrett \$165,000



KM# EA15 • Silver ASW • Obv: Eye, with rays & stars, no legend **Rev. Legend:** • LIBERTAS • JUSTITIA •

| Date | AG | Good | VG | Fine | VF | XF |
|-------------|----|------|----|------|--------|----|
| 1783 unique | — | — | — | — | 75,000 | — |

Note: Garrett \$55,000

1000 (MARK)



KM# EA16 • Silver ASW • Obv: Eye, with pointed rays & stars **Obv. Legend:** NOVA CONSTELLATIO **Rev. Legend:** • LIBERTAS • JUSTITIA •

| Date | AG | Good | VG | Fine | VF | XF |
|-------------|----|------|----|------|----|---------|
| 1783 unique | — | — | — | — | — | 350,000 |

Note: Garrett \$190,000

EARLY FEDERAL COINAGE

Brasher



KM# Tn51.1 • Gold AGW • Obv: Sunrise over mountains. **Rev:** Displayed eagle with shield on breast, EB counterstamp on wing.

| Date | AG | Good | VG | Fine | VF | XF |
|--------------|----|------|----|------|----|----|
| 1787 6 known | — | — | — | — | — | — |

Note: Heritage FUN Sale, January 2005, AU-55, \$2,415 million.



KM# Tn51.2 • Gold AGW • Obv: Sun rise over mountains. **Rev:** Displayed eagle with shield on breast. EB counterstamp on breast.

| Date | AG | Good | VG | Fine | VF | XF |
|-------------|----|------|----|------|----|----|
| 1787 unique | — | — | — | — | — | — |

Note: Heritage FUN Sale, January 2005, XF-45, \$2.99 million. Foreign gold coins with the EB counterstamp exist. These are valued at over \$5,000, with many much higher.

Fugio "Cent"



KM# EA30.1 • Copper • Obv: Club rays, round ends.

| Date | AG | Good | VG | Fine | VF | XF | Unc |
|------|-----|------|-----|------|-------|-------|-----|
| 1787 | 225 | 325 | 450 | 950 | 2,000 | 3,850 | — |

KM# EA30.2 • Copper • Obv: Club rays, concave ends.

| Date | AG | Good | VG | Fine | VF | XF | Unc |
|------|-------|-------|-------|------|--------|----|-----|
| 1787 | 1,500 | 2,500 | 4,500 | 900 | 27,500 | — | — |

KM# EA30.3 • Copper • Obv. Legend: FUCIO.

| Date | AG | Good | VG | Fine | VF | XF | Unc |
|------|----|-------|-------|-------|--------|--------|-----|
| 1787 | — | 2,000 | 3,000 | 7,000 | 25,000 | 35,000 | — |



KM# EA31.1 • Copper • Obv: Pointed rays. **Rev:** UNITED above, STATES below.

| Date | AG | Good | VG | Fine | VF | XF | Unc |
|------|-----|------|-------|-------|--------|--------|-----|
| 1787 | 600 | 950 | 1,500 | 3,250 | 80,000 | 11,500 | — |

KM# EA31.2 • Copper • Rev: UNITED STATES at sides of ring.

| Date | AG | Good | VG | Fine | VF | XF | Unc |
|------|-----|------|-----|------|-----|-------|-------|
| 1787 | 110 | 175 | 275 | 550 | 900 | 1,800 | 3,500 |

KM# EA31.3 • Copper • Rev: STATES UNITED at sides of ring.

| Date | AG | Good | VG | Fine | VF | XF | Unc |
|------|-----|------|-----|------|-----|-------|-------|
| 1787 | 110 | 190 | 275 | 550 | 850 | 1,650 | 3,500 |

KM# EA31.4 • Copper • Rev: Eight-pointed stars on ring.

| Date | AG | Good | VG | Fine | VF | XF | Unc |
|------|-----|------|-----|------|-------|-------|-------|
| 1787 | 150 | 285 | 475 | 700 | 1,250 | 2,750 | 9,000 |

KM# EA31.5 • Copper • Rev: Raised rims on ring, large lettering in center.

| Date | AG | Good | VG | Fine | VF | XF | Unc |
|------|-----|------|-----|------|-------|-------|--------|
| 1787 | 185 | 325 | 550 | 950 | 2,750 | 6,000 | 18,500 |

KM# EA32.1 • Copper • Obv: No cinquefoils, cross after date. **Obv. Legend:** UNITED STATES.

| Date | AG | Good | VG | Fine | VF | XF | Unc |
|------|-----|------|-----|-------|-------|-------|-----|
| 1787 | 300 | 485 | 750 | 1,450 | 3,850 | 6,700 | — |

KM# EA32.2 • Copper • Obv: No cinquefoils, cross after date. **Obv. Legend:** STATES UNITED.

| Date | AG | Good | VG | Fine | VF | XF | Unc |
|------|-----|------|-----|-------|-------|-------|-----|
| 1787 | 175 | 350 | 750 | 1,500 | 4,000 | 7,200 | — |

KM# EA32.3 • Copper • Obv: No cinquefoils, cross after date. **Rev:** Raised rims on ring.

| Date | AG | Good | VG | Fine | VF | XF | Unc |
|------|----|------|----|------|--------|----|-----|
| 1787 | — | — | — | — | 27,500 | — | — |



KM# EA33 • Copper • Obv: No cinquefoils, cross after date. **Rev:** With rays. **Rev. Legend:** AMERICAN CONGRESS.

| | | | | | |
|------------------------------|---|-----------|-------------|-----------|-----------|
| Date | | VG | Fine | VF | XF |
| 1787 extremely rare | — | — | 225,000 | 300,000 | |
| Note: Norweb \$63,800 | | | | | |



KM# EA34 • Brass • Note: New Haven restrike.

| | | | | | | | |
|-------------|-----------|-------------|-----------|-------------|-----------|-----------|------------|
| Date | AG | Good | VG | Fine | VF | XF | Unc |
| 1787 | — | — | — | — | 450 | 1,000 | |

KM# EA34a • Copper • Note: New Haven restrike.

| | | | | | | | |
|-------------|-----------|-------------|-----------|-------------|-----------|-----------|------------|
| Date | AG | Good | VG | Fine | VF | XF | Unc |
| 1787 | — | — | — | 450 | 750 | 1,000 | |

KM# EA34b • Silver ASW • Note: New Haven restrike.

| | | | | | | |
|----------------|-------------|-----------|-------------|-----------|-----------|------------|
| Date | Good | VG | Fine | VF | XF | Unc |
| 1787 (ca.1858) | — | — | — | 2,750 | 4,000 | |

KM# EA34c • Gold AGW • Note: New Haven restrike.

| | | | | | | |
|-------------------------------------|-----------|-------------|-----------|-------------|-----------|-----------|
| Date | AG | Good | VG | Fine | VF | XF |
| 1787 (ca.1858) | — | — | — | — | — | — |
| 2 known | | | | | | |
| Note: Norweb (holed) \$1,430 | | | | | | |

ISSUES OF 1792

CENT



KM# PnE1 • Bi-Metallic, Silver center in Copper ring •

| | | | | | |
|---|-------------|-----------|-------------|-----------|-----------|
| Date | Good | VG | Fine | VF | XF |
| 1792 14 known | — | — | 185,000 | 325,000 | 475,000 |
| Note: Norweb, MS-60, \$143,000; Heritage 4-12; MS61 \$1.15 million | | | | | |

KM# PnF1 • Copper • Note: No silver center.

| | | | | | |
|---|-------------|-----------|-------------|-----------|-----------|
| Date | Good | VG | Fine | VF | XF |
| 1792 9 known | — | — | 250,000 | 500,000 | 750,000 |
| Note: Norweb, EF-40, \$35,200; Benson, VG-10, \$57,500 | | | | | |



KM# PnG1 • Copper • Edge: Plain **Note:** Commonly called "Birch cent."

| | | | | | | |
|-------------|-----------|-------------|-----------|-------------|-----------|-----------|
| Date | AG | Good | VG | Fine | VF | XF |
| 1792 unique | — | — | — | — | — | 650,000 |

KM# PnH1 • Copper • Obv: One star in edge legend **Note:** Commonly called "Birch cent."

| | | | | | | |
|--------------------------------------|-----------|-------------|-----------|-------------|-----------|-----------|
| Date | AG | Good | VG | Fine | VF | XF |
| 1792 2 known | — | — | — | — | — | 600,000 |
| Note: Norweb, EF-40, \$59,400 | | | | | | |

KM# PnI1 • Copper • Obv: Two stars in edge legend **Note:** Commonly called "Birch cent."

| | | | | | |
|--|-------------|-----------|-------------|-----------|-----------|
| Date | Good | VG | Fine | VF | XF |
| 1792 8 known | — | — | 200,000 | 400,000 | 550,000 |
| Note: Hawm, strong VF, \$57,750 | | | | | |



KM# PnJ1 • White Metal • Rev: "G.W.Pt." below wreath tie **Note:** Commonly called "Birch cent."

| | | | | | | |
|--------------------------------|-----------|-------------|-----------|-------------|-----------|-----------|
| Date | AG | Good | VG | Fine | VF | XF |
| 1792 unique | — | — | — | — | — | — |
| Note: Garrett, \$90,000 | | | | | | |

HALF DISME



KM# 5 • Silver ASW •

| Date | AG | VG | Fine | VF | XF | Unc |
|------|--------|--------|--------|--------|---------|---------|
| 1792 | 25,000 | 35,000 | 55,000 | 90,000 | 125,000 | 450,000 |

KM# PnA1 • Copper •

| Date | AG | Good | VG | Fine | VF | XF |
|------|--------|------|----|------|----|----|
| 1792 | unique | — | — | — | — | — |

Note: Heritage Auction, 4-06, 5p-67 realized \$1,322,500

DISME



KM# PnB1 • Silver ASW •

| Date | Good | VG | Fine | VF | XF |
|------|---------|----|------|---------|-----------|
| 1792 | 3 known | — | — | 700,000 | 1,000,000 |

Note: Norweb, EF-40, \$28,600

KM# PnC1 • Copper • Edge: Reeded

| Date | VG | Fine | VF | XF | Unc |
|------|----------|------|---------|---------|---------|
| 1792 | 14 known | — | 150,000 | 250,000 | 500,000 |

Note: Hawn, VF, \$30,800; Benson, EF-45, \$109,250

KM# PnD1 • Copper • Edge: Plain

| Date | Good | VG | Fine | VF | XF |
|------|---------|----|------|---------|---------|
| 1792 | 2 known | — | — | 450,000 | 750,000 |

Note: Garrett, \$45,000

QUARTER

KM# PnK1 • Copper • Edge: Reeded Note: Commonly called "Wright quarter."

| Date | AG | Good | VG | Fine | VF | XF |
|------|---------|------|----|------|----|----|
| 1792 | 2 known | — | — | — | — | — |

KM# PnL1 • White Metal • Edge: Plain Note: Commonly called "Wright quarter."

| Date | AG | Good | VG | Fine | VF | XF |
|------|---------|------|----|------|---------|----|
| 1792 | 4 known | — | — | — | 175,000 | — |

Note: Norweb, VF-30 to EF-40, \$28,600



KM# PnM1 • White Metal • Note: Commonly called "Wright quarter."

| Date | AG | Good | VG | Fine | VF | XF |
|------|-----------|------|----|------|----|----|
| 1792 | die trial | — | — | — | — | — |

Note: Garrett, \$12,000

UNITED STATES

CIRCULATION COINAGE

HALF CENT

Liberty Cap Half Cent

Head facing left obverse



KM# 10 • 6.7400 g., **Copper**, 22 mm. • **Designer:** Henry Voigt

| Date | Mintage | G-4 | VG-8 | F-12 | VF-20 | XF-40 | MS-60 |
|------|---------|-------|-------|-------|--------|--------|--------|
| 1793 | 35,334 | 3,250 | 5,350 | 8,500 | 15,000 | 27,000 | 61,000 |

Head facing right obverse



KM# 14 • **Copper**, 6.74 g. (1794-95) and 5.44 g. (1795-97), 23.5 mm. • **Designer:** Robert Scot (1794) and John Smith Gardner (1795) **Notes:** The "lettered edge" varieties have TWO HUNDRED FOR A DOLLAR inscribed around the edge. The "pole" varieties have a pole upon which the cap is hanging, resting on Liberty's shoulder. The "punctuated date" varieties have a comma after the 1 in the date. The 1797 "1 above 1" variety has a second 1 above the 1 in the date.

| Date | Mintage | G-4 | VG-8 | F-12 | VF-20 | XF-40 | MS-60 |
|-------------------------------------|------------|--------|--------|--------|--------|--------|--------|
| 1794 Normal Relief Head | 81,600 | 440 | 650 | 975 | 1,675 | 3,750 | 17,000 |
| 1794 High Relief Head | Inc. above | — | — | — | — | — | — |
| 1795 lettered edge, pole | 25,600 | 450 | 700 | 950 | 1,500 | 4,550 | 17,500 |
| 1795 plain edge, no pole | 109,000 | 375 | 475 | 800 | 1,400 | 3,500 | 16,000 |
| 1795 lettered edge, punctuated date | Inc. above | 475 | 700 | 1,000 | 1,600 | 3,750 | 50,000 |
| 1795 plain edge, punctuated date | Inc. above | 350 | 450 | 750 | 1,500 | 3,000 | 57,500 |
| 1796 pole | 5,090 | 16,000 | 50,000 | 53,500 | 30,000 | 35,000 | — |
| 1796 no pole | 1,390 | 27,000 | 35,500 | 47,500 | 90,000 | — | — |
| 1797 plain edge | 119,215 | 400 | 575 | 950 | 1,900 | 6,000 | 57,500 |
| 1797 lettered edge | Inc. above | 1,700 | 5,700 | 4,000 | 8,000 | 55,000 | — |
| 1797 1 above 1 | Inc. above | 375 | 475 | 950 | 1,600 | 3,550 | 50,000 |
| 1797 gripped edge | Inc. above | 16,000 | 37,500 | 48,000 | 60,000 | 70,000 | — |

Draped Bust Half Cent

Draped bust right, date at angle below obverse

Value within thin wreath reverse



KM# 33 • 5.4400 g., **Copper**, 23.5 mm. • **Obv. Legend** LIBERTY **Rev. Legend:** UNITED STATES OF AMERICA **Designer:** Robert Scot **Notes:** The wreath on the reverse was redesigned slightly in 1802, resulting in "reverse of 1800" and "reverse of 1802" varieties. The "stems" varieties have stems extending from the wreath above and on both sides of the fraction on the reverse. On the 1804 "crosslet 4" variety, a serif appears at the far right of the crossbar on the 4 in the date. The "spiked chin" variety appears to have a spike extending from Liberty's chin, the result of a damaged die. Varieties of the 1805 strikes are distinguished by the size of the 5 in the date. Varieties of the 1806 strikes are distinguished by the size of the 6 in the date.

| Date | Mintage | G-4 | VG-8 | F-12 | VF-20 | XF-40 | MS-60 |
|-------------------------------|------------|--------|--------|--------|-------|--------|--------|
| 1800 | 211,530 | 65.00 | 90.00 | 125 | 205 | 500 | 5,500 |
| 1802/0 rev. 1800 | 14,366 | 15,000 | 55,000 | 30,000 | — | — | — |
| 1802/0 rev. 1802 | Inc. above | 800 | 1,400 | 5,750 | 6,500 | 17,000 | — |
| 1803 | 97,900 | 75.00 | 95.00 | 105 | 575 | 950 | 7,000 |
| 1804 plain 4, stemless wreath | 1,055,312 | 60.00 | 80.00 | 90.00 | 170 | 550 | 1,400 |
| 1804 plain 4, stems | Inc. above | 60.00 | 90.00 | 155 | 550 | 1,500 | 15,000 |
| 1804 crosslet 4, stemless | Inc. above | 65.00 | 90.00 | 100.00 | 195 | 550 | 1,350 |
| 1804 crosslet 4, stems | Inc. above | 62.00 | 90.00 | 125 | 215 | 300 | 1,500 |
| 1804 spiked chin | Inc. above | 75.00 | 105 | 155 | 215 | 355 | 1,500 |
| 1805 small 5, stemless | 814,464 | 65.00 | 90.00 | 105 | 195 | 400 | 3,500 |
| 1805 small 5, stems | Inc. above | 800 | 1,500 | 5,400 | 4,500 | 8,000 | — |
| 1805 large 5, stems | Inc. above | 65.00 | 85.00 | 100.00 | 180 | 400 | 3,000 |
| 1806 small 6, stems | 356,000 | 500 | 355 | 600 | 1,000 | 5,750 | — |
| 1806 small 6, stemless | Inc. above | 65.00 | 85.00 | 100.00 | 215 | 535 | 1,350 |
| 1806 large 6, stems | Inc. above | 65.00 | 85.00 | 100.00 | 215 | 550 | 1,500 |
| 1807 | 476,000 | 65.00 | 95.00 | 155 | 220 | 300 | 1,400 |
| 1808/7 | 400,000 | 300 | 400 | 600 | 1,500 | 6,000 | 57,500 |
| 1808 | Inc. above | 65.00 | 85.00 | 105 | 215 | 350 | 5,000 |

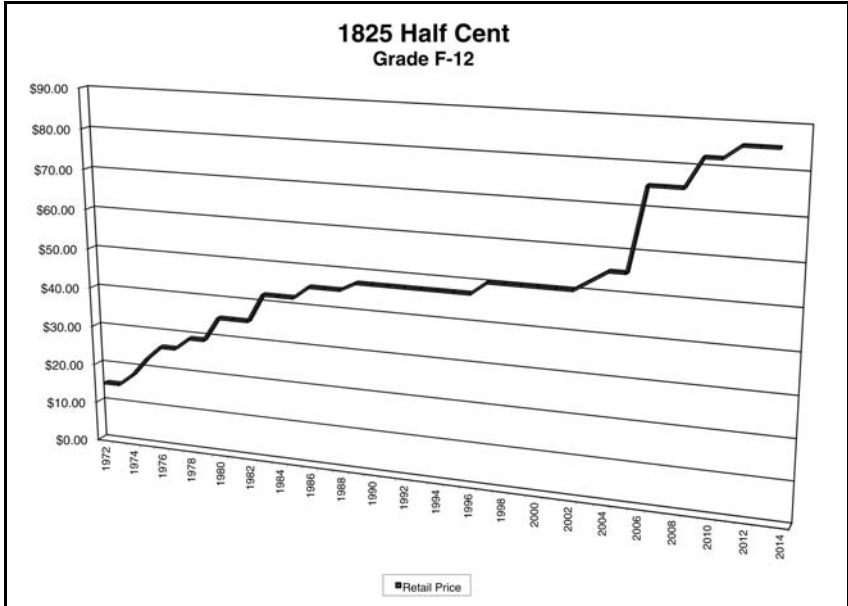

Classic Head Half Cent

Classic head left, flanked by stars, date below obverse
Value within wreath reverse



KM# 41 • 5.4400 g., **Copper**, 23.5 mm. • **Rev. Legend:** UNITED STATES OF AMERICA **Designer:** John Reich **Notes:** Restrikes listed were produced privately in the mid-1800s. The 1831 restrikes have two varieties with different sized berries in the wreath on the reverse. The 1828 strikes have either 12 or 13 stars on the obverse.

| Date | Mintage | G-4 | VG-8 | F-12 | VF-20 | XF-40 | MS-60 |
|------------------|------------|-------|-------|-------|-------|-------|-------|
| 1809/6 | 1,154,572 | 60.00 | 80.00 | 110 | 150 | 515 | 1,000 |
| 1809 | Inc. above | 59.00 | 78.00 | 90.00 | 110 | 515 | 800 |
| 1809 circle in 0 | — | 66.00 | 93.00 | 90.00 | 150 | 550 | 5,100 |
| 1810 | 215,000 | 66.00 | 103 | 150 | 500 | 600 | 3,550 |
| 1811 Close Date | 63,140 | 255 | 375 | 750 | 1,800 | 4,000 | — |

| Date | Mintage | G-4 | VG-8 | F-12 | VF-20 | XF-40 | MS-60 |
|--|------------|-------|-------|-------|--------|--------|--------|
| 1811 Wide Date Inc. Above | — | 290 | 725 | 1,550 | 2,550 | 4,750 | — |
| 1811 restrike, reverse of 1802, uncirculated | — | — | — | — | — | — | 57,500 |
| 1825 | 63,000 | 56.00 | 73.00 | 85.00 | 110 | 500 | 950 |
| 1826 | 234,000 | 51.00 | 68.00 | 82.00 | 90.00 | 500 | 750 |
| 1828 13 stars | 606,000 | 51.00 | 68.00 | 75.00 | 85.00 | 95.00 | 225 |
| 1828 12 stars | Inc. above | 61.00 | 78.00 | 125 | 175 | 550 | 850 |
| 1829 | 487,000 | 51.00 | 71.00 | 82.00 | 100.00 | 150 | 500 |
| 1831 original | 2,200 | — | — | — | — | 65,000 | — |
| 1831 1st restrike, lg. berries, reverse of 1836 | — | — | — | — | — | — | 6,500 |
| 1831 2nd restrike, sm. berries, reverse of 1840, proof | — | — | — | — | — | — | 55,000 |
| 1832 | 154,000 | 51.00 | 68.00 | 75.00 | 85.00 | 95.00 | 225 |
| 1833 | 120,000 | 51.00 | 68.00 | 75.00 | 85.00 | 95.00 | 225 |
| 1834 | 141,000 | 51.00 | 68.00 | 75.00 | 85.00 | 95.00 | 225 |
| 1835 | 398,000 | 51.00 | 68.00 | 75.00 | 85.00 | 95.00 | 225 |
| 1836 original, proof | — | — | — | — | — | — | 6,000 |
| 1836 restrike, reverse of 1840, proof | — | — | — | — | — | — | 50,000 |

Braided Hair Half Cent

Head left, braided hair, within circle of stars, date below obverse
Value within wreath reverse



KM# 70 • 5.4400 g., Copper, 23 mm. • Rev. Legend: UNITED STATES OF AMERICA Designer: Christian Gobrecht **Notes:** 1840-1849 and 1852 strikes, both originals and restrikes, are known in proof only; mintages are unknown. The small-date varieties of 1849, both originals and restrikes are known in proof only. The restrikes were produced clandestinely by Philadelphia Mint personnel in the mid-1800s.

| Date | Mintage | G-4 | VG-8 | F-12 | VF-20 | XF-40 | MS-60 | Pri-60 |
|------------------------------|---------|--------|--------|--------|--------|--------|-------|--------|
| 1840 original | — | — | — | — | — | 3,000 | — | 3,250 |
| 1840 1st restrike | — | — | — | — | — | 3,000 | — | 3,250 |
| 1840 2nd restrike | — | — | — | — | — | 3,000 | — | 5,500 |
| 1841 original | — | — | — | — | — | 3,000 | — | 3,250 |
| 1841 1st restrike | — | — | — | — | — | 3,000 | — | 3,250 |
| 1841 2nd restrike | — | — | — | — | — | 3,000 | — | 6,000 |
| 1842 original | — | — | — | — | — | 3,000 | — | 3,250 |
| 1842 1st restrike | — | — | — | — | — | 3,000 | — | 3,250 |
| 1842 2nd restrike | — | — | — | — | — | 3,000 | — | 6,000 |
| 1843 original | — | — | — | — | — | 3,000 | — | 3,250 |
| 1843 1st restrike | — | — | — | — | — | 3,000 | — | 3,250 |
| 1843 2nd restrike | — | — | — | — | — | 3,000 | — | 6,500 |
| 1844 original | — | — | — | — | — | 3,000 | — | 3,250 |
| 1844 1st restrike | — | — | — | — | — | 3,000 | — | 3,250 |
| 1844 2nd restrike | — | — | — | — | — | 3,000 | — | 6,000 |
| 1845 original | — | — | — | — | — | 3,000 | — | 6,000 |
| 1845 1st restrike | — | — | — | — | — | 3,000 | — | 3,250 |
| 1845 2nd restrike | — | — | — | — | — | 3,000 | — | 6,000 |
| 1846 original | — | — | — | — | — | 3,000 | — | 3,250 |
| 1846 1st restrike | — | — | — | — | — | 3,000 | — | 3,250 |
| 1846 2nd restrike | — | — | — | — | — | 3,000 | — | 6,000 |
| 1847 original | — | — | — | — | — | 3,000 | — | 3,250 |
| 1847 1st restrike | — | — | — | — | — | 5,500 | — | 3,250 |
| 1847 2nd restrike | — | — | — | — | — | 3,000 | — | 6,000 |
| 1848 original | — | — | — | — | — | 3,000 | — | 6,000 |
| 1848 1st restrike | — | — | — | — | — | 3,000 | — | 3,250 |
| 1848 2nd restrike | — | — | — | — | — | 3,000 | — | 6,000 |
| 1849 original, small date | — | — | — | — | — | 3,000 | — | 3,250 |
| 1849 1st restrike small date | — | — | — | — | — | 3,000 | — | 3,250 |
| 1849 large date | 39,864 | 58.00 | 76.00 | 82.00 | 92.00 | 110 | 300 | — |
| 1850 | 39,812 | 58.00 | 76.00 | 82.00 | 92.00 | 110 | 340 | — |
| 1851 | 147,672 | 54.00 | 71.00 | 77.00 | 84.00 | 96.00 | 195 | — |
| 1852 original | — | 15,000 | 55,000 | 30,000 | 35,000 | 40,000 | — | 90,000 |
| 1852 1st restrike | — | 1,000 | 1,500 | 1,850 | 2,600 | 3,000 | — | 5,000 |
| 1852 2nd restrike | — | 1,000 | 1,500 | 1,850 | 2,600 | 3,000 | — | 7,000 |
| 1853 | 129,694 | 54.00 | 71.00 | 77.00 | 84.00 | 96.00 | 195 | — |
| 1854 | 55,358 | 54.00 | 71.00 | 77.00 | 84.00 | 96.00 | 195 | — |
| 1855 | 56,500 | 54.00 | 71.00 | 77.00 | 84.00 | 96.00 | 195 | 3,250 |
| 1856 | 40,430 | 54.00 | 71.00 | 77.00 | 84.00 | 96.00 | 195 | 3,250 |
| 1857 | 35,180 | 59.00 | 78.00 | 87.00 | 102 | 126 | 270 | 3,250 |

CENT

Flowing Hair Cent

Chain reverse



KM# 11 • 13.4800 g., Copper, 26-27 mm. • Designer: Henry Voigt

| Date | Mintage | G-4 | VG-8 | F-12 | VF-20 | XF-40 | MS-60 |
|------------------------------|------------|-------|--------|--------|--------|--------|---------|
| 1793 "AMERI" | 36,103 | 9,950 | 14,750 | 25,500 | 45,500 | 96,000 | 245,000 |
| 1793 "AMERICA" | Inc. above | 6,950 | 10,500 | 17,750 | 36,500 | 71,500 | 140,000 |
| 1793 periods after "LIBERTY" | Inc. above | 7,850 | 12,250 | 19,850 | 38,500 | 73,500 | 147,000 |

Flowing Hair Cent

Wreath reverse



KM# 12 • 13.4800 g., Copper, 26-28 mm. • Designer: Henry Voigt

| Date | Mintage | G-4 | VG-8 | F-12 | VF-20 | XF-40 | MS-60 |
|-------------------------------|------------|---------|---------|---------|--------|--------|--------|
| 1793 vine and bars edge | 63,353 | 2,900 | 3,500 | 7,000 | 12,000 | 22,500 | 48,500 |
| 1793 lettered edge | Inc. above | 3,200 | 4,200 | 8,100 | 14,000 | 25,500 | 56,000 |
| 1793 strawberry leaf; 4 known | — | 350,000 | 550,000 | 875,000 | — | — | — |

Liberty Cap Cent



KM# 13 • Copper, 13.48 g. (1793-95) and 10.89 g. (1795-96), 29 mm. • Designer: Joseph Wright (1793-1795) and John Smith Gardner (1795-1796) **Notes:** The heavier pieces were struck on a thicker planchet. The Liberty design on the obverse was revised slightly in 1794, but the 1793 design was used on some 1794 strikes. A 1795 "lettered edge" variety has ONE HUNDRED FOR A DOLLAR and a leaf inscribed on the edge.

| Date | Mintage | G-4 | VG-8 | F-12 | VF-20 | XF-40 | MS-60 |
|-----------------------------------|------------|---------|---------|---------|---------|---------|--------|
| 1793 cap | 11,056 | 5,500 | 12,500 | 23,500 | 45,000 | 98,500 | — |
| 1794 NO FRACTION BAR | Inc. above | 500 | 800 | 1,350 | 3,000 | 8,000 | 40,000 |
| 1794 head '93 | 918,521 | 1,550 | 2,600 | 4,250 | 9,850 | 21,500 | 85,000 |
| 1794 head '94 | Inc. above | 445 | 650 | 1,025 | 2,175 | 4,500 | 16,500 |
| 1794 head '95 | Inc. above | 525 | 715 | 1,090 | 2,525 | 5,000 | 20,000 |
| 1794 starred rev. | Inc. above | 13,500 | 23,500 | 44,500 | 115,000 | 275,000 | — |
| 1795 Lettered Edge | Inc. above | 510 | 650 | 1,200 | 3,200 | 4,500 | 16,500 |
| 1795 plain edge | 501,500 | 370 | 550 | 875 | 1,525 | 3,800 | 12,500 |
| 1795 reeded edge | Inc. above | 350,000 | 700,000 | — | — | — | — |
| 1795 Jefferson head plain edge | Inc. above | 24,500 | 49,500 | 95,000 | 150,000 | — | — |
| 1795 Jefferson head lettered edge | Inc. above | 75,000 | 95,000 | 155,000 | 250,000 | — | — |

Liberty Cap Cent



KM# 13a • 10.8900 g., **Copper**, 29 mm. • **Designer:** Joseph Wright (1793-1795) and John Smith Gardner (1795-1796)

| Date | Mintage | G-4 | VG-8 | F-12 | VF-20 | XF-40 | MS-60 |
|---|---------|-----|------|-------|-------|-------|--------|
| 1795 lettered edge, "One Cent" high in wreath | 37,000 | 440 | 675 | 925 | 1,925 | 4,800 | 15,000 |
| 1796 | 109,825 | 420 | 550 | 1,475 | 3,850 | 9,500 | 36,500 |

Draped Bust Cent

Draped bust right, date at angle below obverse
Value within wreath reverse



KM# 22 • 10.9800 g., **Copper**, 29 mm. • **Obv. Legend LIBERTY Rev. Legend:** UNITED STATES OF AMERICA **Designer:** Robert Scot **Notes:** The 1801 "3 errors" variety has the fraction on the reverse reading "1/000," has only one stem extending from the wreath above and on both sides of the fraction on the reverse, and UNITED in UNITED STATES OF AMERICA appears as "linited."

| Date | Mintage | G-4 | VG-8 | F-12 | VF-20 | XF-40 | MS-60 |
|-----------------------------------|------------|--------|--------|--------|--------|---------|---------|
| 1796 Rev. of 1794 | 363,375 | 300 | 450 | 1,050 | 2,800 | 6,850 | 36,500 |
| 1796 Rev. of 1795 | Inc. above | 260 | 375 | 850 | 3,250 | 9,500 | 11,000 |
| 1796 Rev. of 1797 | Inc. above | 240 | 350 | 1,050 | 2,150 | 4,250 | 75,000 |
| 1796 Liberty error | Inc. above | 450 | 850 | 1,800 | 5,500 | 13,500 | 38,500 |
| 1797 reverse of 1795 plain edge | 897,510 | 165 | 300 | 600 | 3,450 | 5,500 | — |
| 1797 reverse of 1795 gripped edge | Inc. above | 185 | 425 | 850 | 1,450 | 4,750 | — |
| 1797 stems | Inc. above | 165 | 325 | 450 | 1,275 | 2,650 | 9,000 |
| 1797 stemless | Inc. above | 300 | 495 | 750 | 1,850 | 4,750 | 38,500 |
| 1798/7 | 1,841,745 | 200 | 325 | 650 | 2,100 | 5,100 | 22,000 |
| 1798 reverse of 1796 | Inc. above | 150 | 250 | 600 | 1,750 | 3,600 | 9,500 |
| 1798 1st hair style | Inc. above | 90.00 | 130 | 325 | 800 | 4,450 | 9,850 |
| 1798 2nd hair style | Inc. above | 85.00 | 125 | 310 | 750 | 2,850 | 8,000 |
| 1799 | 42,540 | 2,750 | 4,650 | 11,500 | 24,500 | 85,000 | 650,000 |
| 1799/98 | Inc. above | 2,600 | 4,300 | 11,000 | 34,000 | 110,000 | — |
| 1800 | 2,822,175 | 100.00 | 165 | 375 | 1,850 | 3,000 | 12,500 |
| 1800/798 | Inc. above | 85.00 | 225 | 550 | 1,550 | 4,000 | — |
| 1800/79 | Inc. above | 80.00 | 200 | 375 | 1,500 | 3,300 | 16,500 |
| 1801 | 1,362,837 | 75.00 | 100.00 | 250 | 700 | 1,725 | 7,750 |
| 1801 3 errors | Inc. above | 225 | 500 | 1,150 | 2,400 | 6,850 | 35,000 |
| 1801 1/000 | Inc. above | 80.00 | 175 | 475 | 1,350 | 2,650 | 9,850 |
| 1801 100/000 | Inc. above | 150 | 325 | 850 | 1,650 | 4,200 | 12,500 |
| 1802 | 3,435,100 | 65.00 | 100.00 | 250 | 485 | 1,200 | 4,500 |
| 1802 stemless | Inc. above | 68.00 | 95.00 | 200 | 465 | 1,500 | 5,000 |
| 1802 fraction 1/000 | Inc. above | 80.00 | 135 | 325 | 700 | 1,750 | 7,500 |
| 1803 small date, small fraction | 2,471,353 | 65.00 | 100.00 | 225 | 375 | 900 | 32,500 |
| 1803 small date, large fraction | Inc. above | 65.00 | 100.00 | 225 | 385 | 950 | 3,350 |
| 1803 large date, small fraction | Inc. above | 4,600 | 11,500 | 14,500 | 42,000 | 75,000 | — |
| 1803 large date, large fraction | Inc. above | 80.00 | 135 | 450 | 1,550 | 3,150 | — |
| 1803 1/100 over 1/1000 | — | 95.00 | 165 | 360 | 900 | 2,600 | 10,000 |
| 1803 Stemless wreath | — | 80.00 | 150 | 350 | 650 | 2,100 | 6,950 |
| 1804 | 96,500 | 1,650 | 2,650 | 4,000 | 8,950 | 16,500 | 80,000 |
| 1804 Restrike of 1860 | — | — | — | 650 | 750 | 875 | 1,750 |
| 1805 | 941,116 | 60.00 | 90.00 | 245 | 375 | 1,300 | 4,650 |
| 1806 | 348,000 | 70.00 | 110 | 305 | 550 | 1,775 | 7,500 |
| 1807 small fraction | 727,221 | 65.00 | 100.00 | 265 | 575 | 2,200 | 4,600 |

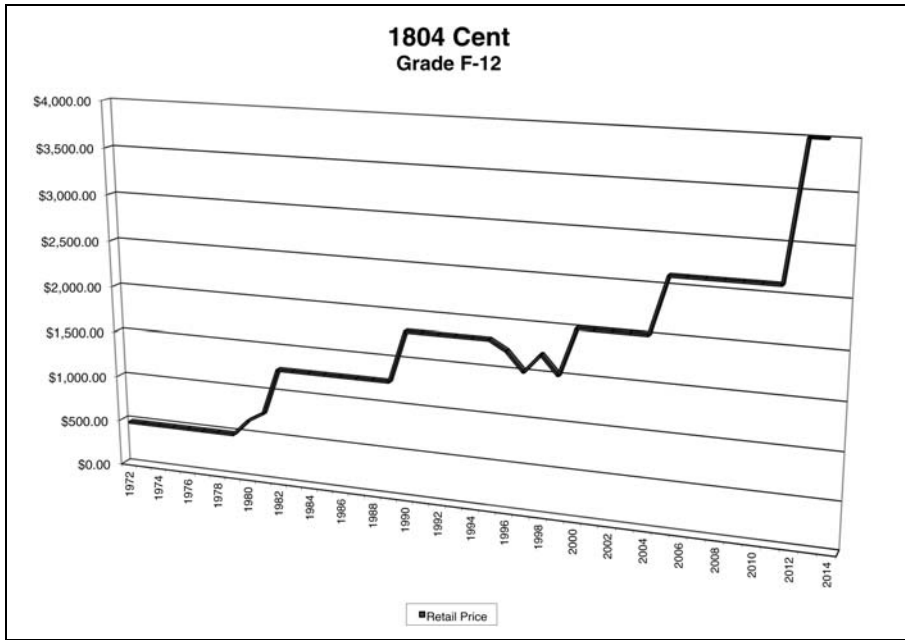

| Date | Mintage | G-4 | VG-8 | F-12 | VF-20 | XF-40 | MS-60 |
|---------------------|------------|-------|--------|-------|--------|--------|--------|
| 1807 large fraction | Inc. above | 65.00 | 100.00 | 225 | 460 | 1,100 | 3,150 |
| 1807/6 large 7/6 | Inc. above | 65.00 | 175 | 225 | 575 | 1,400 | — |
| 1807/6 small 7/6 | Inc. above | 1,900 | 4,250 | 9,500 | 24,500 | 49,500 | — |
| 1807 Comet Variety | Inc. above | 95.00 | 175 | 345 | 1,100 | 3,200 | 16,500 |

Classic Head Cent

Classic head left, flanked by stars, date below obverse
Value within wreath reverse



KM# 39 • 10.8900 g., Copper, 29 mm. • **Rev. Legend:** UNITED STATES OF AMERICA **Designer:** John Reich

| Date | Mintage | G-4 | VG-8 | F-12 | VF-20 | XF-40 | MS-60 |
|-----------------|------------|-------|------|------|-------|-------|--------|
| 1808 | 1,109,000 | 106 | 160 | 440 | 700 | 1,850 | 9,500 |
| 1809 | 222,867 | 135 | 285 | 450 | 1,050 | 3,350 | 13,500 |
| 1810/09 | 1,458,500 | 90.00 | 160 | 420 | 675 | 1,850 | 10,500 |
| 1810 | Inc. above | 75.00 | 110 | 320 | 675 | 1,550 | 9,500 |
| 1811/10 | 218,025 | 175 | 300 | 700 | 1,950 | 4,650 | 60,000 |
| 1811 | Inc. above | 110 | 225 | 575 | 1,300 | 3,350 | 11,000 |
| 1812 small date | 1,075,500 | 75.00 | 115 | 345 | 650 | 1,650 | 8,000 |
| 1812 large date | — | 75.00 | 115 | 345 | 660 | 1,700 | 8,500 |
| 1813 | 418,000 | 60.00 | 175 | 400 | 800 | 1,950 | 9,000 |
| 1814 Plain 4 | 357,830 | 75.00 | 120 | 305 | 675 | 1,450 | 5,750 |
| 1814 Crosslet 4 | Inc. above | 75.00 | 115 | 295 | 650 | 1,350 | 5,600 |

Coronet Cent

Coronet head left, within circle of stars, date below obverse
Value within wreath reverse



KM# 45 • 10.8900 g., **Copper**, 28-29 mm. • **Rev. Legend:** UNITED STATES OF AMERICA **Designer:** Robert Scot

| Date | Mintage | G-4 | VG-8 | F-12 | VF-20 | XF-40 | MS-60 |
|---|------------|-------|-------|-------|-------|-------|--------|
| 1816 | 2,820,982 | 31.00 | 42.00 | 60.00 | 117 | 245 | 1,350 |
| 1817 13 obverse stars | 3,948,400 | 29.00 | 33.00 | 44.00 | 74.00 | 155 | 650 |
| 1817 15 obverse stars | Inc. above | 35.00 | 56.00 | 90.00 | 225 | 675 | 2,650 |
| 1818 | 3,167,000 | 29.00 | 35.00 | 42.00 | 74.00 | 150 | 450 |
| 1819 Large date, 9/8 | 2,671,000 | — | — | — | — | — | — |
| 1819 | — | 31.00 | 38.00 | 46.00 | 116 | 315 | 1,000 |
| 1819/8 | — | — | — | — | — | — | — |
| 1819 Large date | Inc. above | 29.00 | 33.00 | 42.00 | 78.00 | 183 | 600 |
| 1819 Small date | Inc. above | 30.00 | 35.00 | 45.00 | 82.00 | 203 | 675 |
| 1820 Large date, 20/19 | 4,407,550 | 31.00 | 38.00 | 50.00 | 88.00 | 250 | 950 |
| 1820 Large date | — | 33.00 | 39.00 | 60.00 | 117 | 335 | 1,600 |
| 1820 Small date | — | 29.00 | 36.00 | 46.00 | 78.00 | 188 | 450 |
| 1821 | 389,000 | 45.00 | 72.00 | 200 | 525 | 1,375 | 7,500 |
| 1822 | 2,072,339 | 31.00 | 45.00 | 45.00 | 150 | 365 | 1,500 |
| 1823 Included in 1824 mintage | — | 90.00 | 200 | 450 | 1,350 | 3,950 | 30,000 |
| 1823/22 Included in 1824 mintage | — | 80.00 | 165 | 425 | 975 | 3,250 | — |
| 1823 Restrike | — | 600 | 650 | 700 | 800 | 900 | 1,850 |
| 1824 | 1,262,000 | 31.00 | 35.00 | 46.00 | 210 | 450 | 1,950 |
| 1824/22 | Inc. above | 40.00 | 49.00 | 110 | 440 | 1,000 | 5,500 |
| 1825 | 1,461,100 | 30.00 | 35.00 | 45.00 | 125 | 400 | 2,150 |
| 1826 | 1,517,425 | 30.00 | 35.00 | 45.00 | 87.00 | 265 | 950 |
| 1826/25 | Inc. above | 40.00 | 55.00 | 95.00 | 275 | 1,200 | 4,250 |
| 1827 | 2,357,732 | 29.00 | 33.00 | 42.00 | 92.00 | 260 | 800 |
| 1828 Large date | 2,260,624 | 29.00 | 33.00 | 44.00 | 87.00 | 225 | 900 |
| 1828 Small date | — | 32.00 | 37.00 | 49.00 | 110 | 265 | 1,650 |
| 1829 Large letters | 1,414,500 | 29.00 | 33.00 | 40.00 | 93.00 | 208 | 1,100 |
| 1829 Medium letters | Inc. above | 32.00 | 45.00 | 90.00 | 275 | 675 | 5,250 |
| 1830 Large letters | 1,711,500 | 25.00 | 29.00 | 36.00 | 70.00 | 188 | 650 |
| 1830 Medium letters | Inc. above | 45.00 | 90.00 | 265 | 650 | 1,650 | 7,500 |
| 1831 Large letters | 3,359,260 | 25.00 | 31.00 | 36.00 | 70.00 | 193 | 500 |
| 1831 Medium letters | — | 29.00 | 34.00 | 41.00 | 76.00 | 225 | 950 |
| 1832 Large letters | 2,362,000 | 25.00 | 31.00 | 36.00 | 70.00 | 158 | 525 |
| 1832 Medium letters | — | 27.00 | 32.00 | 39.00 | 74.00 | 178 | 850 |
| 1833 | 2,739,000 | 25.00 | 31.00 | 36.00 | 70.00 | 158 | 475 |
| 1834 Large 8, stars and letters | 1,855,100 | 75.00 | 120 | 145 | 250 | 625 | 2,350 |
| 1834 Large 8 & stars, medium letters | Inc. above | 190 | 275 | 600 | 1,100 | 3,250 | 6,200 |
| 1834 Large 8, small stars, medium letters | Inc. above | 25.00 | 29.00 | 36.00 | 70.00 | 158 | 650 |
| 1834 Small 8 & stars | Inc. above | 25.00 | 29.00 | 36.00 | 70.00 | 145 | 750 |
| 1835 Large 8 & stars | 3,878,400 | 25.00 | 31.00 | 39.00 | 74.00 | 168 | 1,000 |
| 1835 Small 8 & stars | — | 25.00 | 29.00 | 36.00 | 70.00 | 158 | 650 |
| 1835 Head '36 | — | 25.00 | 31.00 | 39.00 | 74.00 | 158 | 550 |
| 1836 | 2,111,000 | 25.00 | 29.00 | 36.00 | 70.00 | 125 | 290 |
| 1837 Plain hair cords, medium letters | 5,558,300 | 25.00 | 29.00 | 36.00 | 70.00 | 125 | 290 |
| 1837 Plain hair cords, small letters | Inc. above | 25.00 | 31.00 | 39.00 | 74.00 | 133 | 485 |
| 1837 Head '38 | Inc. above | 25.00 | 31.00 | 39.00 | 74.00 | 125 | 250 |
| 1838 | 6,370,200 | 25.00 | 29.00 | 36.00 | 70.00 | 125 | 250 |
| 1839 Head '38, beaded hair cords | 3,128,661 | 29.00 | 33.00 | 40.00 | 74.00 | 130 | 450 |
| 1839/36 Plain hair cords | Inc. above | 300 | 600 | 1,250 | 2,450 | 6,800 | 75,000 |
| 1839 Silly head | Inc. above | 35.00 | 40.00 | 50.00 | 90.00 | 165 | 900 |
| 1839 Booby head | Inc. above | 34.00 | 38.00 | 47.00 | 85.00 | 153 | 875 |

Braided Hair Cent

Head left, braided hair, within circle of stars, date below obverse
Value within wreath reverse



KM# 67 • 10.8900 g., **Copper**, 27.5 mm. • **Rev. Legend:** UNITED STATES OF AMERICA **Designer:** Christian Gobrecht **Notes:** 1840 and 1842 strikes are known with both small and large dates, with little difference in value. A slightly larger Liberty head and larger reverse lettering were used beginning in 1843.

| Date | Mintage | G-4 | VG-8 | F-12 | VF-20 | XF-40 | MS-60 |
|-------------------------------|------------|-------|-------|-------|--------|--------|-------|
| 1839 Petite Head | 3,128,661 | 29.00 | 33.00 | 47.00 | 62.50 | 100.00 | 825 |
| 1840 Large date | 2,462,700 | 25.00 | 28.00 | 36.00 | 51.50 | 80.00 | 1,250 |
| 1840 Small date | Inc. above | 30.00 | 35.00 | 42.00 | 53.50 | 90.00 | 550 |
| 1840 Small date over large 18 | Inc. above | 40.00 | 50.00 | 75.00 | 125 | 210 | 1,150 |
| 1841 | 1,597,367 | 25.00 | 28.00 | 36.00 | 51.50 | 79.00 | 450 |
| 1842 Small date | 2,383,390 | 25.00 | 28.00 | 36.00 | 51.50 | 69.00 | 400 |
| 1842 Large date | Inc. above | 28.00 | 32.00 | 42.00 | 57.50 | 100.00 | 365 |
| 1843 Petite Head, small date | 2,425,342 | 25.00 | 28.00 | 35.00 | 51.50 | 69.00 | 360 |
| 1843 Petite Head, (rev '44) | Inc. above | 27.00 | 30.00 | 37.00 | 51.50 | 79.00 | 550 |
| 1843 Mature Head | — | 28.00 | 32.00 | 50.00 | 140 | 260 | 600 |
| 1844 | 2,398,752 | 25.00 | 28.00 | 36.00 | 51.50 | 69.00 | 375 |
| 1844/81 | Inc. above | 40.00 | 60.00 | 80.00 | 100.00 | 225 | 1,900 |
| 1845 | 3,894,804 | 25.00 | 28.00 | 33.00 | 51.50 | 69.00 | 300 |
| 1846 Small date | 4,120,800 | 23.00 | 27.00 | 31.00 | 51.50 | 69.00 | 225 |
| 1846 MD | Inc. above | 25.00 | 28.00 | 35.00 | 53.50 | 72.00 | 375 |
| 1846 TD | Inc. above | 36.00 | 45.00 | 80.00 | 125 | 260 | 1,650 |
| 1847 | 6,183,669 | 23.00 | 27.00 | 31.00 | 47.50 | 65.00 | 250 |
| 1847/7 | Inc. above | 37.00 | 50.00 | 90.00 | 150 | 385 | 1,350 |
| 1848 | 6,415,799 | 25.00 | 28.00 | 33.00 | 47.50 | 61.00 | 185 |
| 1849 | 4,178,500 | 25.00 | 28.00 | 33.00 | 47.50 | 61.00 | 225 |
| 1850 | 4,426,844 | 25.00 | 28.00 | 33.00 | 39.50 | 61.00 | 195 |
| 1851 | 9,889,707 | 23.00 | 26.00 | 31.00 | 37.50 | 59.00 | 165 |
| 1851/81 | Inc. above | 36.00 | 45.00 | 60.00 | 90.00 | 175 | 700 |
| 1852 | 5,063,094 | 23.00 | 26.00 | 31.00 | 37.50 | 59.00 | 165 |
| 1853 | 6,641,131 | 23.00 | 26.00 | 31.00 | 37.50 | 59.00 | 165 |

1857 Cent
Grade XF-40

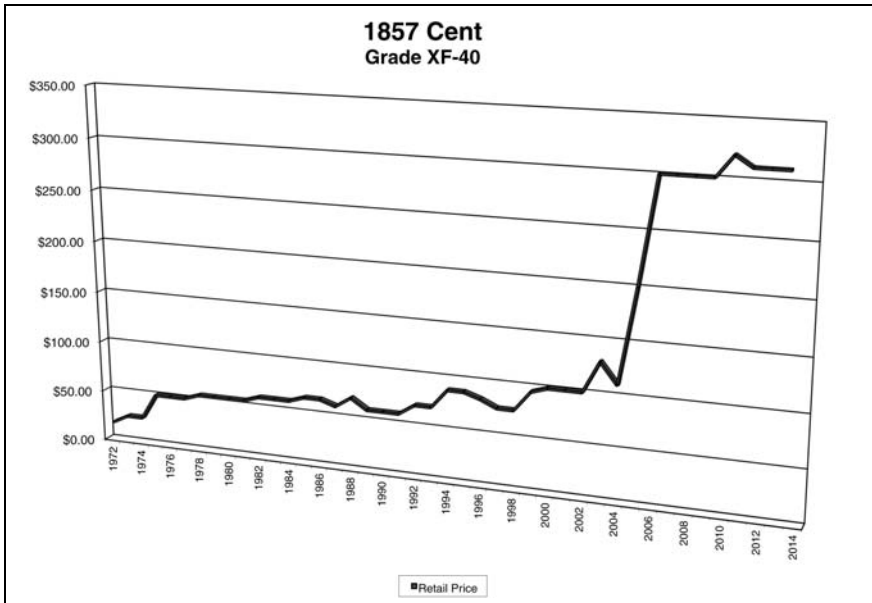

| Date | Mintage | G-4 | VG-8 | F-12 | VF-20 | XF-40 | MS-60 |
|------------------------------|------------|-------|--------|-------|-------|-------|-------|
| 1854 | 4,236,156 | 23.00 | 26.00 | 31.00 | 37.50 | 59.00 | 165 |
| 1855 Slanted 5's | 1,574,829 | 43.00 | 56.00 | 65.00 | 74.50 | 95.00 | 215 |
| 1855 Upright 5's | Inc. above | 23.00 | 26.00 | 33.00 | 37.50 | 59.00 | 165 |
| 1855 Slanted 5's Knob on Ear | Inc. above | 27.00 | 34.00 | 46.00 | 70.00 | 99.00 | 450 |
| 1856 Slanted 5 | 2,690,463 | 23.00 | 26.00 | 31.00 | 37.50 | 59.00 | 165 |
| 1856 Upright 5 | Inc. above | 30.00 | 40.00 | 52.00 | 63.50 | 80.00 | 220 |
| 1857 Large date | 333,456 | 90.00 | 125 | 175 | 235 | 310 | 600 |
| 1857 Small date | Inc. above | 75.00 | 100.00 | 160 | 195 | 265 | 550 |

Flying Eagle Cent

Flying eagle above date obverse
Value within wreath reverse



Large letters —
AM
touch at
bottom



Small letters —
Space
between
AM

KM# 85 • 4.6700 g., **Copper-Nickel**, 19 mm. • **Obv. Legend** UNITED STATES OF AMERICA **Designer:** James B. Longacre **Notes:** On the large-letter variety of 1858, the "A" and "M" in AMERICA are connected at their bases; on the small-letter variety, the two letters are separated.

| Date | Mintage | G-4 | VG-8 | F-12 | VF-20 | XF-40 | AU-50 | MS-60 | MS-65 | Prf-65 |
|--------------------|------------|-------|-------|-------|--------|--------|--------|--------|--------|--------|
| 1856 | Est. 2,500 | 6,250 | 7,250 | 9,000 | 10,750 | 12,850 | 13,500 | 16,500 | 65,000 | 28,500 |
| 1857 | 17,450,000 | 27.50 | 39.00 | 40.00 | 47.00 | 140 | 210 | 425 | 3,500 | 29,000 |
| 1858/7 | Inc. below | 65.00 | 92.50 | 175 | 380 | 760 | 1,500 | 3,300 | 60,000 | — |
| 1858 large letters | 24,600,000 | 28.00 | 41.00 | 43.50 | 56.00 | 160 | 230 | 445 | 3,850 | 24,500 |
| 1858 small letters | Inc. above | 27.50 | 39.00 | 42.00 | 47.00 | 140 | 210 | 425 | 3,650 | 30,000 |

Indian Head Cent

Indian head with headdress left above date obverse
Value within wreath reverse



KM# 87 • 4.6700 g., **Copper-Nickel**, 19 mm. • **Obv. Legend** UNITED STATES OF AMERICA **Designer:** James B. Longacre

| Date | Mintage | G-4 | VG-8 | F-12 | VF-20 | XF-40 | AU-50 | MS-60 | MS-65 | Prf-65 |
|------|------------|-------|-------|-------|-------|--------|-------|-------|-------|--------|
| 1859 | 36,400,000 | 13.00 | 16.00 | 22.50 | 48.00 | 100.00 | 175 | 230 | 3,650 | 5,200 |

Indian Head Cent

Indian head with headdress left above date obverse
Value within wreath, shield above reverse



KM# 90 • 4.6700 g., **Copper-Nickel**, 19 mm. • **Obv. Legend** UNITED STATES OF AMERICA **Designer:** James B. Longacre

| Date | Mintage | G-4 | VG-8 | F-12 | VF-20 | XF-40 | AU-50 | MS-60 | MS-65 | Prf-65 |
|-------------------|------------|-------|-------|-------|-------|--------|-------|-------|-------|--------|
| 1860 Rounded Bust | 20,566,000 | 11.00 | 15.00 | 22.00 | 46.00 | 68.00 | 110 | 190 | 965 | 3,600 |
| 1860 | 1,000 | — | — | — | — | — | — | — | — | — |
| 1860 Pointed Bust | Inc. above | 20.00 | 30.00 | 42.00 | 60.00 | 100.00 | 160 | 300 | 6,000 | — |
| 1861 | 10,100,000 | 23.00 | 30.00 | 42.00 | 58.00 | 95.00 | 160 | 180 | 975 | 7,250 |
| 1862 | 28,075,000 | 11.50 | 11.50 | 12.50 | 15.00 | 28.00 | 60.00 | 80.00 | 1,050 | 2,350 |
| 1863 | 49,840,000 | 9.00 | 9.25 | 11.00 | 12.50 | 25.00 | 58.00 | 75.00 | 1,050 | 3,100 |
| 1864 | 13,740,000 | 20.00 | 28.50 | 35.00 | 72.00 | 125 | 175 | 220 | 1,400 | 3,200 |

Indian Head Cent

Indian head with headdress left above date obverse
Value within wreath, shield above reverse



1864 "L"



KM# 90a • 3.1100 g., **Bronze**, 19 mm. • **Obv. Legend** UNITED STATES OF AMERICA **Designer:** James B. Longacre **Notes:** The 1864 "L" variety has the designer's initial in Liberty's hair to the right of her neck.

| Date | Mintage | G-4 | VG-8 | F-12 | VF-20 | XF-40 | AU-50 | MS-60 | MS-65 | Prf-65 |
|---------------------------|------------|-------|-------|-------|-------|-------|-------|--------|--------|---------|
| 1864 | 39,233,714 | 12.50 | 20.00 | 25.00 | 45.00 | 70.00 | 80.00 | 110 | 335 | 10,500 |
| 1864 L pointed bust | Inc. above | 52.50 | 72.50 | 139 | 185 | 275 | 325 | 410 | 1,700 | 200,000 |
| 1865 plain 5 | 35,429,286 | 13.00 | 14.50 | 20.00 | 25.00 | 45.00 | 60.00 | 90.00 | 485 | 6,750 |
| 1865 fancy 5 | Inc. above | 12.50 | 14.00 | 18.50 | 23.00 | 40.00 | 55.00 | 85.00 | 465 | — |
| 1866 | 9,826,500 | 52.00 | 66.00 | 80.00 | 115 | 195 | 240 | 280 | 1,350 | 4,500 |
| 1867 | 9,821,000 | 52.00 | 72.00 | 110 | 120 | 195 | 240 | 285 | 1,350 | 6,100 |
| 1867/1867 | Inc. above | 65.00 | 85.00 | 130 | 190 | 275 | 385 | 565 | 1,950 | — |
| 1868 | 10,266,500 | 38.50 | 50.00 | 77.00 | 120 | 180 | 245 | 265 | 985 | 5,750 |
| 1869/9 | 6,420,000 | 190 | 375 | 525 | 750 | 865 | 1,000 | 1,250 | 2,350 | — |
| 1869 | Inc. above | 90.00 | 125 | 230 | 335 | 450 | 560 | 625 | 1,750 | 3,100 |
| 1870 | 5,275,000 | 62.00 | 118 | 225 | 285 | 410 | 510 | 600 | 1,400 | 2,650 |
| 1871 | 3,929,500 | 88.00 | 125 | 280 | 310 | 420 | 510 | 610 | 2,400 | 2,500 |
| 1872 | 4,042,000 | 110 | 180 | 345 | 425 | 625 | 750 | 840 | 3,850 | 4,250 |
| 1873 closed 3 | 11,676,500 | 30.00 | 52.00 | 95.00 | 135 | 235 | 300 | 400 | 2,850 | 2,950 |
| 1873 open 3 | Inc. above | 21.00 | 34.00 | 65.00 | 82.00 | 175 | 215 | 250 | 1,300 | — |
| 1873 Double Liberty die 1 | Inc. above | 275 | 450 | 950 | 1,500 | 2,400 | 4,250 | 7,500 | — | — |
| 1873 Double Liberty die 2 | Inc. above | — | — | 450 | 900 | 1,650 | 2,800 | 4,500 | — | — |
| 1874 | 14,187,500 | 15.00 | 22.50 | 46.00 | 65.00 | 112 | 150 | 225 | 700 | 2,850 |
| 1875 | 13,528,000 | 16.50 | 29.00 | 56.00 | 72.00 | 120 | 165 | 215 | 800 | 8,500 |
| 1876 | 7,944,000 | 30.00 | 39.50 | 74.00 | 130 | 230 | 295 | 325 | 975 | 2,600 |
| 1877 | 852,500 | 985 | 1,190 | 1,600 | 2,050 | 2,650 | 3,000 | 3,450 | 13,000 | 12,500 |
| 1878 | 5,799,850 | 27.00 | 35.00 | 68.00 | 135 | 245 | 290 | 350 | 875 | 1,375 |
| 1879 | 16,231,200 | 7.00 | 10.00 | 16.50 | 33.00 | 75.00 | 90.00 | 100.00 | 365 | 1,250 |
| 1880 | 38,964,955 | 3.50 | 5.50 | 6.50 | 11.00 | 28.00 | 48.00 | 66.00 | 360 | 1,250 |
| 1881 | 39,211,575 | 3.50 | 4.25 | 6.50 | 8.00 | 22.00 | 30.00 | 43.00 | 325 | 1,250 |
| 1882 | 38,581,100 | 3.50 | 4.25 | 5.00 | 10.00 | 22.00 | 30.00 | 40.00 | 325 | 1,450 |
| 1883 | 45,589,109 | 3.00 | 4.00 | 4.50 | 7.50 | 17.50 | 30.00 | 42.00 | 325 | 1,600 |
| 1884 | 23,261,742 | 3.50 | 4.50 | 7.00 | 12.50 | 29.00 | 40.00 | 60.00 | 460 | 1,250 |
| 1885 | 11,765,384 | 6.75 | 8.00 | 12.00 | 27.00 | 62.00 | 82.00 | 105 | 625 | 1,500 |

1864-L Indian Cent
Grade F-12

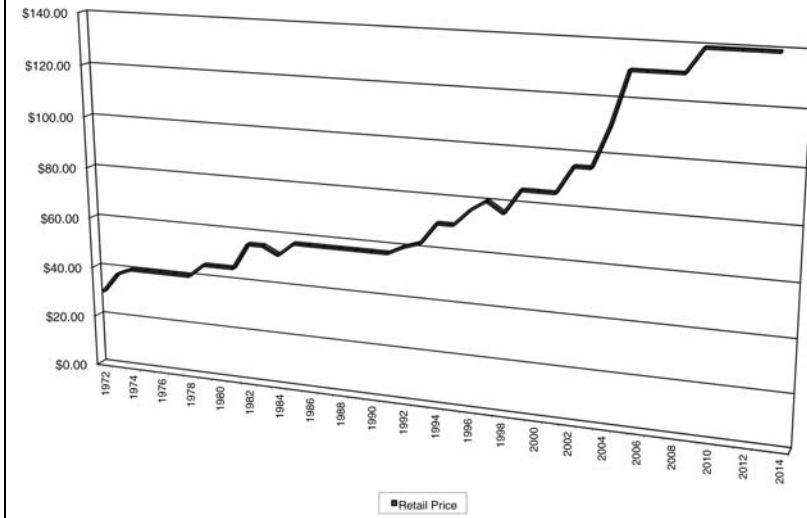

CENT

| Date | Mintage | G-4 | VG-8 | F-12 | VF-20 | XF-40 | AU-50 | MS-60 | MS-65 | Pri-65 |
|---------------------|-------------|-------|-------|-------|-------|-------|-------|-------|-------|--------|
| 1886 Type 1 obverse | 17,654,290 | 3.75 | 6.60 | 19.75 | 56.00 | 148 | 170 | 190 | 1,250 | 2,650 |
| 1886 Type 2 obverse | Inc. above | 7.00 | 10.00 | 35.00 | 90.00 | 200 | 250 | 325 | 2,500 | 7,500 |
| 1887 | 45,226,483 | 2.50 | 3.00 | 4.00 | 7.00 | 19.00 | 28.00 | 50.00 | 400 | 6,200 |
| 1888 | 37,494,414 | 2.75 | 3.25 | 5.00 | 8.00 | 21.00 | 28.00 | 48.00 | 900 | 5,400 |
| 1889 | 48,869,361 | 2.25 | 2.75 | 3.50 | 6.00 | 12.00 | 26.00 | 40.00 | 400 | 1,900 |
| 1890 | 57,182,854 | 2.10 | 2.50 | 3.00 | 5.50 | 10.00 | 23.00 | 37.50 | 400 | 1,800 |
| 1891 | 47,072,350 | 2.25 | 2.75 | 3.25 | 5.50 | 13.00 | 23.00 | 37.00 | 400 | 2,150 |
| 1892 | 37,649,832 | 2.40 | 3.25 | 4.40 | 6.00 | 18.50 | 25.00 | 35.00 | 400 | 1,325 |
| 1893 | 46,642,195 | 2.10 | 2.75 | 3.25 | 5.50 | 10.00 | 22.00 | 30.00 | 340 | 1,250 |
| 1894 | 16,752,132 | 5.00 | 6.00 | 13.00 | 20.00 | 50.00 | 65.00 | 85.00 | 375 | 1,350 |
| 1894/94 | Inc. above | 24.00 | 34.00 | 80.00 | 150 | 275 | 440 | 800 | 8,000 | — |
| 1895 | 38,343,636 | 2.10 | 2.40 | 3.50 | 4.50 | 11.00 | 22.00 | 32.00 | 200 | 1,275 |
| 1896 | 39,057,293 | 1.95 | 2.50 | 3.25 | 4.75 | 13.00 | 26.00 | 34.00 | 225 | 1,900 |
| 1897 | 50,466,330 | 1.95 | 2.40 | 2.75 | 4.00 | 10.00 | 22.00 | 34.00 | 195 | 1,600 |
| 1898 | 49,823,079 | 1.95 | 2.40 | 2.75 | 4.00 | 10.00 | 22.00 | 34.00 | 195 | 1,275 |
| 1899 | 53,600,031 | 1.95 | 2.20 | 2.60 | 4.00 | 10.00 | 22.00 | 34.00 | 165 | 1,275 |
| 1900 | 66,833,764 | 1.95 | 2.20 | 2.50 | 4.00 | 12.00 | 23.00 | 34.00 | 175 | 1,275 |
| 1901 | 79,611,143 | 1.85 | 2.20 | 2.50 | 4.00 | 11.00 | 22.00 | 33.00 | 165 | 1,275 |
| 1902 | 87,376,722 | 1.85 | 2.20 | 2.50 | 4.00 | 10.00 | 22.00 | 32.00 | 165 | 1,325 |
| 1903 | 85,094,493 | 1.85 | 2.20 | 2.50 | 4.00 | 10.00 | 21.00 | 32.00 | 165 | 1,275 |
| 1904 | 61,328,015 | 1.75 | 2.20 | 2.50 | 4.00 | 10.00 | 21.00 | 32.00 | 165 | 1,275 |
| 1905 | 80,719,163 | 1.75 | 2.20 | 2.50 | 3.50 | 9.00 | 20.00 | 32.00 | 165 | 1,350 |
| 1906 | 96,022,255 | 1.75 | 2.20 | 2.50 | 3.50 | 9.00 | 21.00 | 32.00 | 165 | 1,275 |
| 1907 | 108,138,618 | 1.75 | 2.20 | 2.50 | 3.50 | 8.50 | 20.00 | 32.00 | 165 | 1,950 |
| 1908 | 32,327,987 | 1.75 | 2.30 | 2.50 | 3.50 | 9.00 | 20.00 | 32.00 | 165 | 1,275 |
| 1908S | 1,115,000 | 79.00 | 84.00 | 110 | 127.5 | 170 | 190 | 275 | 700 | — |
| 1909 | 14,370,645 | 11.00 | 13.50 | 14.00 | 15.50 | 19.00 | 30.00 | 38.00 | 155 | 1,275 |
| 1909S | 309,000 | 485 | 500 | 535 | 600 | 750 | 800 | 1,125 | 2,250 | — |

Lincoln Cent
Wheat Ears reverse



KM# 132 • 3.1100 g., **Bronze**, 19 mm. • **Designer:** Victor D. Brenner **Notes:** The 1909 "VDB" varieties have the designer's initials inscribed at the 6 o'clock position on the reverse. The initials were removed until 1918, when they were restored on the obverse • MS60 and MS63 prices are for brown coins and MS65 prices are for coins that are at least 90% original red.

| Date | Mintage | G-4 | VG-8 | F-12 | VF-20 | XF-40 | AU-50 | MS-60 | MS-65 | Pri-65 |
|------------------------------|-------------|-------|-------|-------|-------|--------|-------|-------|--------|--------|
| 1909 VDB | 27,995,000 | 12.50 | 13.00 | 13.25 | 13.50 | 14.00 | 16.50 | 24.00 | 50.00 | 2,750 |
| 1909 VDB Doubled Die Obverse | Inc. above | — | — | 55.00 | 75.00 | 100.00 | 120 | 200 | 1,500 | — |
| 1909S VDB | 484,000 | 750 | 935 | 1,000 | 1,175 | 1,450 | 1,575 | 1,825 | 4,150 | — |
| 1909 | 72,702,618 | 3.65 | 3.50 | 4.35 | 4.75 | 5.50 | 12.50 | 14.50 | 85.00 | 625 |
| 1909S | 1,825,000 | 105 | 110 | 122 | 165 | 245 | 265 | 340 | 750 | — |
| 1909S/S S over horizontal S | Inc. above | 115 | 135 | 148 | 200 | 275 | 290 | 365 | 850 | — |
| 1910 | 146,801,218 | .50 | .60 | .75 | 1.00 | 4.25 | 10.00 | 17.50 | 120 | 610 |
| 1910S | 6,045,000 | 16.50 | 21.00 | 21.00 | 28.00 | 47.50 | 72.00 | 98.00 | 425 | — |
| 1911 | 101,177,787 | .45 | .60 | 1.60 | 2.35 | 6.75 | 11.00 | 18.50 | 175 | 525 |
| 1911D | 12,672,000 | 4.75 | 5.75 | 9.00 | 22.50 | 50.00 | 75.00 | 90.00 | 750 | — |
| 1911S | 4,026,000 | 49.00 | 53.00 | 55.00 | 59.00 | 75.00 | 105 | 175 | 1,100 | — |
| 1912 | 68,153,060 | 1.60 | 1.75 | 2.35 | 5.50 | 13.50 | 26.00 | 33.00 | 235 | 625 |
| 1912D | 10,411,000 | 6.50 | 9.25 | 10.00 | 26.00 | 70.00 | 110 | 165 | 800 | — |
| 1912S | 4,431,000 | 24.00 | 26.00 | 29.00 | 42.00 | 78.00 | 118 | 175 | 1,250 | — |
| 1913 | 76,532,352 | .80 | 1.00 | 1.45 | 3.25 | 18.50 | 28.50 | 34.50 | 240 | 625 |
| 1913D | 15,804,000 | 2.75 | 3.25 | 3.60 | 11.00 | 49.00 | 62.00 | 105 | 875 | — |
| 1913S | 6,101,000 | 13.50 | 16.50 | 21.00 | 31.00 | 57.00 | 110 | 195 | 2,100 | — |
| 1914 | 75,238,432 | .60 | .95 | 2.10 | 6.00 | 18.50 | 40.00 | 52.00 | 240 | 625 |
| 1914D | 1,193,000 | 205 | 235 | 320 | 450 | 945 | 1,500 | 2,100 | 9,500 | — |
| 1914S | 4,137,000 | 25.00 | 27.50 | 30.00 | 40.00 | 85.00 | 175 | 310 | 3,250 | — |
| 1915 | 29,092,120 | 2.25 | 2.90 | 4.00 | 18.00 | 60.00 | 70.00 | 82.00 | 375 | 625 |
| 1915D | 22,050,000 | 2.25 | 2.85 | 4.50 | 6.85 | 24.00 | 44.00 | 72.00 | 350 | — |
| 1915S | 4,833,000 | 21.00 | 24.50 | 28.50 | 32.00 | 70.00 | 96.00 | 190 | 2,600 | — |
| 1916 | 131,833,677 | .45 | .55 | .85 | 2.40 | 8.00 | 14.50 | 19.00 | 135 | 650 |
| 1916D | 35,956,000 | 1.35 | 2.00 | 3.10 | 6.50 | 17.50 | 38.00 | 88.00 | 850 | — |
| 1916S | 22,510,000 | 1.65 | 3.25 | 4.40 | 9.50 | 27.50 | 48.00 | 105 | 1,100 | — |
| 1917 | 196,429,785 | .30 | .40 | .55 | 1.85 | 4.75 | 14.50 | 18.50 | 150 | — |
| 1917 Doubled Die Obverse | Inc. above | 175 | 225 | 2.75 | 350 | 1,350 | 2,000 | 3,200 | 15,000 | — |
| 1917D | 55,120,000 | 1.00 | 1.50 | 2.85 | 5.00 | 36.50 | 44.00 | 72.00 | 850 | — |
| 1917S | 32,620,000 | .55 | .90 | 1.40 | 2.60 | 11.50 | 26.00 | 74.00 | 1,350 | — |
| 1918 | 288,104,634 | .30 | .40 | .50 | 1.00 | 4.40 | 10.00 | 13.50 | 185 | — |
| 1918D | 47,830,000 | .95 | 1.45 | 2.45 | 5.50 | 15.50 | 36.00 | 76.00 | 1,200 | — |

CENT

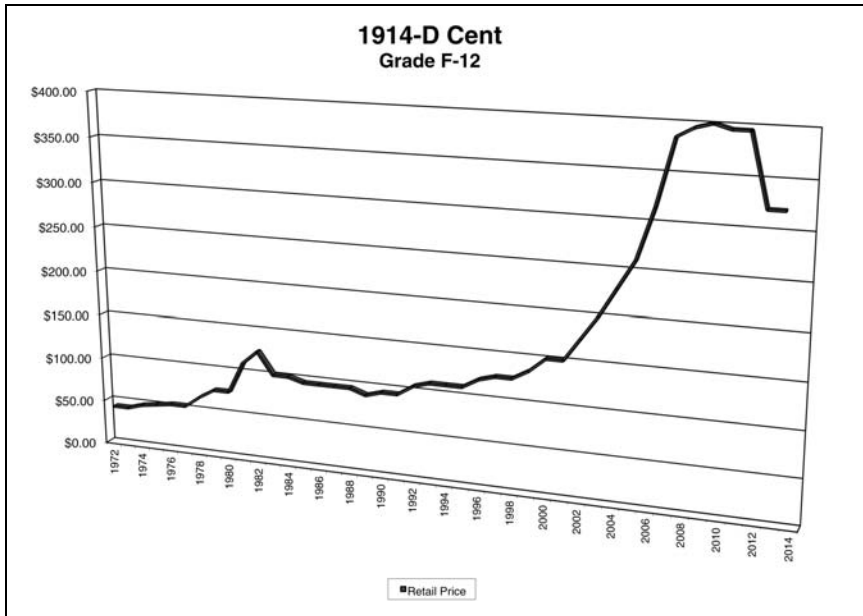

| Date | Mintage | G-4 | VG-8 | F-12 | VF-20 | XF-40 | AU-50 | MS-60 | MS-65 | Pri-65 |
|----------------------------|-------------|-------|-------|-------|-------|-------|-------|--------|--------|--------|
| 1918S | 34,680,000 | .40 | .90 | 1.45 | 3.65 | 11.00 | 33.00 | 70.00 | 1,750 | — |
| 1919 | 392,021,000 | .30 | .40 | .50 | .80 | 1.60 | 5.75 | 8.00 | 85.00 | — |
| 1919D | 57,154,000 | .80 | 1.20 | 1.60 | 4.85 | 12.75 | 35.00 | 60.00 | 775 | — |
| 1919S | 139,760,000 | .40 | .60 | 1.50 | 2.45 | 5.75 | 17.50 | 48.00 | 1,175 | — |
| 1920 | 310,165,000 | .25 | .35 | .75 | 1.25 | 2.80 | 7.50 | 15.50 | 225 | — |
| 1920D | 49,280,000 | 1.00 | 1.65 | 2.90 | 6.85 | 18.50 | 37.00 | 70.00 | 650 | — |
| 1920S | 46,220,000 | .60 | .80 | 1.50 | 2.75 | 13.00 | 34.50 | 105 | 2,150 | — |
| 1921 | 39,157,000 | .55 | .80 | 1.15 | 3.00 | 10.75 | 22.50 | 42.00 | 175 | — |
| 1921S | 15,274,000 | 1.50 | 2.00 | 3.50 | 6.25 | 36.50 | 68.00 | 110 | 1,100 | — |
| 1922D | 7,160,000 | 23.50 | 24.50 | 25.50 | 27.00 | 37.50 | 75.00 | 105 | 475 | — |
| 1922D Weak Rev | Inc. above | 22.00 | 23.00 | 24.00 | 25.50 | 34.00 | 65.00 | 95.00 | 400 | — |
| 1922D Weak D | Inc. above | 30.00 | 44.00 | 48.00 | 60.00 | 135 | 190 | 285 | 7,500 | — |
| 1922 No D Die 2 Strong Rev | Inc. above | 700 | 775 | 975 | 1,175 | 2,450 | 4,750 | 10,500 | 85,000 | — |
| 1922 No D Die 3 Weak Rev | Inc. above | 275 | 325 | 375 | 475 | 950 | 3,000 | 8,500 | 45,000 | — |
| 1923 | 74,723,000 | .40 | .60 | .85 | 1.50 | 5.75 | 10.50 | 13.50 | 160 | — |
| 1923S | 8,700,000 | 5.85 | 7.00 | 8.50 | 12.50 | 42.00 | 105 | 190 | 2,850 | — |
| 1924 | 75,178,000 | .25 | .35 | .45 | 1.00 | 5.25 | 11.00 | 17.50 | 120 | — |
| 1924D | 2,520,000 | 37.50 | 45.00 | 50.00 | 62.00 | 118 | 170 | 255 | 1,800 | — |
| 1924S | 11,696,000 | 1.25 | 1.50 | 2.75 | 5.35 | 34.50 | 68.00 | 110 | 2,350 | — |
| 1925 | 139,949,000 | .25 | .35 | .45 | .70 | 3.00 | 6.50 | 9.50 | 65.00 | — |
| 1925D | 22,580,000 | 1.00 | 1.65 | 3.10 | 6.25 | 15.50 | 30.00 | 62.00 | 625 | — |
| 1925S | 26,380,000 | .80 | 1.20 | 1.85 | 2.75 | 11.75 | 31.50 | 85.00 | 3,650 | — |
| 1926 | 157,088,000 | .25 | .35 | .45 | .60 | 1.65 | 5.25 | 7.50 | 70.00 | — |
| 1926D | 28,020,000 | 1.50 | 1.70 | 3.40 | 5.25 | 15.50 | 34.00 | 82.00 | 800 | — |
| 1926S | 4,550,000 | 9.00 | 10.00 | 11.75 | 16.50 | 35.00 | 72.00 | 140 | 5,500 | — |
| 1927 | 144,440,000 | .20 | .25 | .35 | .60 | 1.60 | 5.25 | 7.50 | 60.00 | — |
| 1927D | 27,170,000 | 1.15 | 1.70 | 2.25 | 3.35 | 7.50 | 25.00 | 60.00 | 525 | — |
| 1927S | 14,276,000 | 1.40 | 1.85 | 2.65 | 5.25 | 14.50 | 42.00 | 65.00 | 2,550 | — |
| 1928 | 134,116,000 | .20 | .25 | .35 | .60 | 1.45 | 4.00 | 7.50 | 82.00 | — |
| 1928D | 31,170,000 | .90 | 1.40 | 2.15 | 3.65 | 6.75 | 19.00 | 37.50 | 300 | — |
| 1928S Small S | 17,266,000 | 1.00 | 1.65 | 2.60 | 4.00 | 9.50 | 31.00 | 71.50 | 800 | — |
| 1928S Large S | Inc. above | 1.65 | 2.85 | 4.25 | 7.50 | 16.50 | 55.00 | 135 | 1,250 | — |
| 1929 | 185,262,000 | .20 | .25 | .35 | .55 | 2.75 | 5.25 | 7.00 | 55.00 | — |
| 1929D | 41,730,000 | .50 | 1.00 | 1.40 | 2.75 | 5.85 | 13.50 | 25.00 | 145 | — |
| 1929S | 50,148,000 | .60 | 1.10 | 1.85 | 2.80 | 6.75 | 14.75 | 20.00 | 100.00 | — |
| 1930 | 157,415,000 | .20 | .25 | .35 | .60 | 1.25 | 2.75 | 4.00 | 45.00 | — |
| 1930D | 40,100,000 | .25 | .35 | .60 | .90 | 2.00 | 5.50 | 11.00 | 55.00 | — |
| 1930S | 24,286,000 | .25 | .35 | .55 | .80 | 1.50 | 6.50 | 9.50 | 48.00 | — |
| 1931 | 19,396,000 | .65 | .75 | 1.10 | 2.00 | 4.00 | 9.50 | 19.00 | 85.00 | — |
| 1931D | 4,480,000 | 5.00 | 5.85 | 6.50 | 8.00 | 13.00 | 33.50 | 48.50 | 375 | — |
| 1931S | 866,000 | 105 | 110 | 125 | 125 | 138 | 150 | 160 | 350 | — |
| 1932 | 9,062,000 | 1.60 | 1.95 | 2.85 | 3.50 | 6.75 | 13.00 | 17.50 | 65.00 | — |
| 1932D | 10,500,000 | 1.50 | 1.90 | 2.50 | 2.85 | 4.15 | 11.00 | 18.50 | 65.00 | — |
| 1933 | 14,360,000 | 1.50 | 1.80 | 2.65 | 2.85 | 6.50 | 11.50 | 16.50 | 65.00 | — |
| 1933D | 6,200,000 | 3.50 | 4.25 | 5.65 | 7.50 | 13.50 | 19.00 | 24.00 | 60.00 | — |

| Date | Mintage | G-4 | VG-8 | F-12 | VF-20 | XF-40 | AU-50 | MS-60 | MS-65 | Prf-65 |
|------------------------------|-------------|-------|-------|---------|---------|---------|---------|---------|-------|--------|
| 1934 | 219,080,000 | .15 | .25 | .30 | .45 | 1.25 | 4.00 | 9.00 | 25.00 | — |
| 1934D | 28,446,000 | .35 | .50 | .80 | 1.25 | 5.50 | 9.00 | 20.00 | 30.00 | — |
| 1935 | 245,338,000 | .15 | .20 | .25 | .40 | .90 | 1.50 | 5.00 | 20.00 | — |
| 1935D | 47,000,000 | .20 | .30 | .40 | .55 | .95 | 2.50 | 5.50 | 20.00 | — |
| 1935S | 38,702,000 | .25 | .35 | .60 | 1.75 | 3.00 | 5.00 | 11.00 | 44.00 | — |
| 1936 (Proof in Satin Finish) | 309,637,569 | .15 | .20 | .30 | .40 | .85 | 1.40 | 1.90 | 10.00 | 600 |
| 1936 Brilliant Proof | Inc. above | — | — | — | — | — | — | — | — | 800 |
| 1936 DDO | Inc. above | — | — | 25.00 | 50.00 | 80.00 | 125 | 175 | 1,000 | — |
| 1936D | 40,620,000 | .20 | .30 | .40 | .55 | .90 | 1.50 | 4.00 | 15.00 | — |
| 1936S | 29,130,000 | .20 | .30 | .45 | .60 | 1.50 | 2.25 | 5.00 | 18.00 | — |
| 1937 | 309,179,320 | .15 | .20 | .30 | .40 | .50 | .75 | 1.75 | 13.50 | 110 |
| 1937D | 50,430,000 | .20 | .30 | .40 | .60 | .80 | 1.20 | 2.65 | 15.00 | — |
| 1937S | 34,500,000 | .20 | .30 | .40 | .55 | .90 | 1.25 | 2.75 | 16.50 | — |
| 1938 | 156,696,734 | .15 | .20 | .30 | .40 | .50 | 1.20 | 2.25 | 18.00 | 90.00 |
| 1938D | 20,010,000 | .20 | .30 | .45 | .60 | 1.00 | 1.50 | 3.50 | 20.00 | — |
| 1938S | 15,180,000 | .30 | .40 | .50 | .70 | 1.00 | 1.75 | 3.00 | 15.00 | — |
| 1939 | 316,479,520 | .15 | .20 | .30 | .40 | .45 | .75 | 1.00 | 16.00 | 60.00 |
| 1939D | 15,160,000 | .35 | .45 | .50 | .60 | .95 | 1.75 | 3.00 | 18.00 | — |
| 1939S | 52,070,000 | .30 | .40 | .50 | .60 | .80 | 1.20 | 2.50 | 16.00 | — |
| 1940 | 586,825,872 | .10 | .20 | .30 | .35 | .45 | .75 | 1.00 | 12.00 | 65.00 |
| 1940D | 81,390,000 | .20 | .30 | .40 | .55 | .75 | 1.10 | 2.00 | 11.00 | — |
| 1940S | 112,940,000 | .20 | .30 | .40 | .55 | .70 | 1.25 | 2.50 | 12.50 | — |
| 1941 | 887,039,100 | .10 | .20 | .30 | .35 | .45 | .60 | 1.25 | 10.00 | 60.00 |
| 1941 Doubled Die Obv | Inc. above | 35.00 | 50.00 | 70.00 | 80.00 | 95.00 | 135 | 200 | 1,000 | — |
| 1941D | 128,700,000 | .20 | .30 | .40 | .55 | .90 | 1.35 | 2.20 | 12.50 | — |
| 1941S | 92,360,000 | .20 | .30 | .40 | .55 | .95 | 1.75 | 2.50 | 15.00 | — |
| 1942 | 657,828,600 | .10 | .20 | .30 | .35 | .40 | .55 | .85 | 11.00 | 65.00 |
| 1942D | 206,698,000 | .20 | .25 | .30 | .35 | .45 | .60 | 1.00 | 12.00 | — |
| 1942S | 85,590,000 | .25 | .35 | .45 | .85 | 1.25 | 2.50 | 5.00 | 18.00 | — |
| 1943 Copper | — | — | — | 35,000 | 42,000 | 45,000 | 80,000 | 155,000 | — | — |
| 1943S Copper | — | — | — | 125,000 | 150,000 | 185,000 | 275,000 | — | — | — |

KM# 132a • 2.7000 g., Zinc Coated Steel, 19 mm. • Designer: Victor D. Brenner

| Date | Mintage | G-4 | VG-8 | F-12 | VF-20 | XF-40 | AU-50 | MS-60 | MS-65 | Prf-65 |
|-----------|-------------|-------|-------|-------|-------|-------|-------|-------|-------|--------|
| 1943 | 684,628,670 | .20 | .30 | .35 | .45 | .60 | .85 | 1.25 | 18.00 | — |
| 1943D | 217,660,000 | .35 | .40 | .45 | .50 | .70 | 1.00 | 1.50 | — | — |
| 1943D/RPM | Inc. above | 30.00 | 38.00 | 50.00 | 65.00 | 90.00 | 125 | 200 | — | — |
| 1943S | 191,550,000 | .40 | .45 | .50 | .65 | .90 | 1.40 | 4.00 | 28.00 | — |

**Lincoln Cent
Wheat Ears reverse**



KM# A132 • 3.1100 g., Brass, 19 mm. • Designer: Victor D. Brenner Notes: KM#132 design and composition resumed • MS60 prices are for brown coins and MS65 prices are for coins that are at least 90% original red.

| Date | Mintage | XF-40 | MS-65 | Prf-65 | Date | Mintage | XF-40 | MS-65 | Prf-65 |
|----------------|---------------|-------|-------|--------|--|---------------|-------|--------|--------|
| 1944 | 1,435,400,000 | .30 | 8.00 | — | 1951 | 295,633,500 | .40 | 16.50 | 62.00 |
| 1944D | 430,578,000 | .40 | 14.00 | — | 1951D | 625,355,000 | .30 | 8.50 | — |
| 1944D/S Type 1 | Inc. above | 220 | 3,750 | — | 1951S | 136,010,000 | .40 | 9.00 | — |
| 1944D/S Type 2 | Inc. above | 175 | 1,600 | — | 1952 | 186,856,980 | .40 | 16.00 | 36.00 |
| 1944S | 282,760,000 | .35 | 8.00 | — | 1952D | 746,130,000 | .30 | 8.50 | — |
| 1945 | 1,040,515,000 | .40 | 13.50 | — | 1952S | 137,800,004 | .60 | 12.00 | — |
| 1945D | 226,268,000 | .40 | 8.00 | — | 1953 | 256,883,800 | .25 | 18.00 | 37.00 |
| 1945S | 181,770,000 | .40 | 7.50 | — | 1953D | 700,515,000 | .25 | 8.50 | — |
| 1946 | 991,655,000 | .25 | 13.50 | — | 1953S | 181,835,000 | .40 | 8.00 | — |
| 1946D | 315,690,000 | .30 | 10.00 | — | 1954 | 71,873,350 | .25 | 20.00 | 19.00 |
| 1946S | 198,100,000 | .30 | 13.50 | — | 1954D | 251,552,500 | .25 | 8.50 | — |
| 1946S/D | — | 70.00 | 650 | — | 1954S | 96,190,000 | .25 | 10.00 | — |
| 1947 | 190,555,000 | .45 | 18.50 | — | 1955 | 330,958,000 | .25 | 9.00 | 14.00 |
| 1947D | 194,750,000 | .35 | 7.50 | — | 1955 Doubled Die | Inc. above | 1,900 | 37,500 | — |
| 1947S | 99,000,000 | .35 | 8.00 | — | Note: The 1955 "doubled die" has distinct doubling of the date and lettering on the obverse. | | | | |
| 1948 | 317,570,000 | .35 | 18.50 | — | 1955D | 563,257,500 | .20 | 8.00 | — |
| 1948D | 172,637,000 | .40 | 12.00 | — | 1955S | 44,610,000 | .35 | 7.50 | — |
| 1948S | 81,735,000 | .40 | 12.00 | — | 1956 | 421,414,384 | .20 | 12.00 | 5.00 |
| 1949 | 217,775,000 | .40 | 18.00 | — | 1956D | 1,098,201,100 | .20 | 7.00 | — |
| 1949D | 153,132,000 | .40 | 15.00 | — | 1957 | 283,787,952 | .20 | 7.50 | 4.00 |
| 1949S | 64,290,000 | .50 | 10.00 | — | 1957D | 1,051,342,000 | .20 | 6.00 | — |
| 1950 | 272,686,386 | .35 | 16.50 | 65.00 | 1958 | 253,400,652 | .20 | 9.00 | 6.50 |
| 1950D | 334,950,000 | .35 | 12.50 | — | 1958D | 800,953,300 | .20 | 7.00 | — |
| 1950S | 118,505,000 | .30 | 9.00 | — | | | | | |

Lincoln Cent

Lincoln Memorial reverse



Small date



Large date



Small date

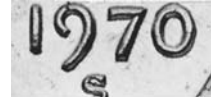

Large date

KM# 201 • 3.1100 g., **Brass**, 19 mm. • **Rev. Designer:** Frank Gasparro **Notes:** MS60 prices are for brown coins and MS65 prices are for coins that are at least 90% original red. The dates were modified in 1960, 1970 and 1982, resulting in large-date and small-date varieties for those years. The 1972 "doubled die" shows doubling of IN GOD WE TRUST. The 1979-S and 1981-S Type II proofs have a clearer mint mark than the Type I proofs of those years. Some 1982 cents have the predominantly copper composition; others have the predominantly zinc composition. They can be distinguished by weight.

| Date | Mintage | XF-40 | MS-65 | Prf-65 | Date | Mintage | XF-40 | MS-65 | Prf-65 |
|----------------------------------|---------------|--------|---------|---------|-------------------------|----------------|-------|-------|--------|
| 1959 | 610,864,291 | — | 15.00 | 10.00 | 1973S | 319,937,634 | — | 10.00 | 5.50 |
| 1959D | 1,279,760,000 | — | 12.00 | — | 1974 | 4,232,140,523 | — | 12.00 | — |
| 1960 small date, low 9 | 588,096,602 | 1.85 | 12.00 | 16.00 | 1974D | 4,235,098,000 | — | 9.00 | — |
| 1960 large date, high 9 | Inc. above | — | 8.00 | 7.50 | 1974S | 412,039,228 | — | 12.00 | 5.00 |
| 1960D small date, low 9 | 1,580,884,000 | — | 10.00 | — | 1975 | 5,451,476,142 | — | 8.00 | — |
| 1960D large date, high 9 | Inc. above | — | 8.00 | — | 1975D | 4,505,245,300 | — | 13.50 | — |
| 1960D/D small over large date | Inc. above | — | 300 | — | 1975S | 2,845,450 | — | — | 5.00 |
| 1961 | 756,373,244 | — | 8.50 | 9.00 | 1976 | 4,674,292,426 | — | 14.00 | — |
| 1961D | 1,753,266,700 | — | 18.00 | — | 1976D | 4,221,592,455 | — | 16.00 | — |
| 1962 | 609,263,019 | — | 8.00 | 8.00 | 1976S | 4,149,730 | — | — | 6.00 |
| 1962D | 1,793,148,400 | — | 14.00 | — | 1977 | 4,469,930,000 | — | 16.00 | — |
| 1963 | 757,185,645 | — | 10.00 | 6.00 | 1977D | 4,149,062,300 | — | 16.00 | — |
| 1963D | 1,774,020,400 | — | 12.00 | — | 1977S | 3,251,152 | — | — | 5.00 |
| 1964 | 2,652,525,762 | — | 8.50 | 6.00 | 1978 | 5,558,605,000 | — | 16.00 | — |
| 1964D | 3,799,071,500 | — | 10.00 | — | 1978D | 4,280,233,400 | — | 14.00 | — |
| 1965 | 1,497,224,900 | — | 10.00 | — | 1978S | 3,127,781 | — | — | 5.00 |
| 1965 SMS | Inc. above | — | 7.50 | — | 1979 | 6,018,515,000 | — | 12.00 | — |
| 1966 | 2,188,147,783 | — | 10.00 | — | 1979D | 4,139,357,254 | — | 8.00 | — |
| 1966 SMS | Inc. above | — | 8.00 | — | 1979S type I, proof | 3,677,175 | — | — | 5.00 |
| 1967 | 3,048,667,100 | — | 12.00 | — | 1979S type II, proof | Inc. above | — | — | 10.00 |
| 1967 SMS | Inc. above | — | 8.00 | — | 1980 | 7,414,705,000 | — | 6.50 | — |
| 1968 | 1,707,880,970 | — | 12.00 | — | 1980D | 5,140,098,660 | — | 12.00 | — |
| 1968D | 2,886,269,600 | — | 12.50 | — | 1980S | 3,554,806 | — | — | 5.00 |
| 1968S | 261,311,510 | — | 10.00 | 4.50 | 1981 | 7,491,750,000 | — | 8.50 | — |
| 1969 | 1,136,910,000 | — | 7.00 | — | 1981D | 5,373,235,677 | — | 9.00 | — |
| 1969D | 4,002,832,200 | — | 10.00 | — | 1981S type I, proof | 4,063,083 | — | — | 5.00 |
| 1969S | 547,309,631 | — | 15.00 | 5.50 | 1981S type II, proof | Inc. above | — | — | 42.00 |
| 1969S Doubled Die Obverse | Inc. above | 10,000 | 125,000 | 100,000 | 1982 large date | 10,712,525,000 | — | 7.00 | — |
| 1970 | 1,898,315,000 | — | 8.00 | — | 1982 small date | Inc. above | — | 9.00 | — |
| 1970D | 2,891,438,900 | — | 6.00 | — | 1982D large date | 6,012,979,368 | — | 7.50 | — |
| 1970S small date, level 7 | Inc. above | 30.00 | 65.00 | 60.00 | 1982S | 3,857,479 | — | — | 5.00 |
| 1970S large date, low 7 | Inc. above | — | 15.00 | 5.00 | | | | | |
| 1970S Doubled Die Obverse | Inc. above | — | 20,000 | 15,000 | | | | | |
| 1971 | 1,919,490,000 | — | 20.00 | — | | | | | |
| 1971D | 2,911,045,600 | — | 6.50 | — | | | | | |
| 1971S | 528,354,192 | — | 7.50 | 5.50 | | | | | |
| 1971S Doubled Die Obverse | Inc. above | — | — | 400 | | | | | |
| 1972 | 2,933,255,000 | — | 6.00 | — | | | | | |
| 1972 Doubled Die Obverse | Inc. above | 290 | 785 | — | | | | | |
| 1972D | 2,665,071,400 | — | 12.00 | — | | | | | |
| 1972S | 380,200,104 | — | 26.50 | 5.50 | | | | | |
| 1973 | 3,728,245,000 | — | 8.00 | — | | | | | |
| 1973D | 3,549,576,588 | — | 11.00 | — | | | | | |

Lincoln Cent

Lincoln Memorial reverse

KM# 201a • 2.5000 g., **Copper Plated Zinc**, 19 mm. • **Notes:** MS60 prices are for brown coins and MS65 prices are for coins that are at least 90% original red.

| Date | Mintage | XF-40 | MS-65 | Prf-65 |
|------------------|---------|-------|-------|--------|
| 1982 large date | — | — | 6.00 | — |
| 1982 small date | — | — | 9.00 | — |
| 1982D large date | — | — | 8.00 | — |
| 1982D small date | — | — | 6.00 | — |

Lincoln Cent

Lincoln Memorial reverse



KM# 201b • Copper Plated Zinc, 19 mm. •

Notes: MS60 prices are for brown coins and MS65 prices are for coins that are at least 90% original red.

| Date | Mintage | XF-40 | MS-65 | Prf-65 |
|--------------------------------------|---------------|--------|-------|--------|
| 1983 | 7,752,355,000 | — | 7.00 | — |
| 1983 Doubled Die | Inc. above | 135 | 450 | — |
| 1983D | 6,467,199,428 | — | 5.50 | — |
| 1983S | 3,279,126 | — | — | 3.50 |
| 1984 | 8,151,079,000 | — | 7.50 | — |
| 1984 Doubled Die | Inc. above | 100.00 | 325 | — |
| 1984D | 5,569,238,906 | — | 6.50 | — |
| 1984S | 3,065,110 | — | — | 3.50 |
| 1985 | 5,648,489,887 | — | 4.50 | — |
| 1985D | 5,287,399,926 | — | 4.50 | — |
| 1985S | 3,362,821 | — | — | 3.50 |
| 1986 | 4,491,395,493 | — | 5.00 | — |
| 1986D | 4,442,866,698 | — | 8.00 | — |
| 1986S | 3,010,497 | — | — | 3.50 |
| 1987 | 4,682,466,931 | — | 7.50 | — |
| 1987D | 4,879,389,514 | — | 5.50 | — |
| 1987S | 4,227,728 | — | — | 3.50 |
| 1988 | 6,092,810,000 | — | 10.00 | — |
| 1988D | 5,253,740,443 | — | 6.00 | — |
| 1988S | 3,262,948 | — | — | 3.50 |
| 1989 | 7,261,535,000 | — | 6.50 | — |
| 1989D | 5,345,467,111 | — | 6.50 | — |
| 1989S | 3,220,194 | — | — | 5.00 |
| 1990 | 6,851,765,000 | — | 5.00 | — |
| 1990D | 4,922,894,533 | — | 5.50 | — |
| 1990S | 3,299,559 | — | — | 3.50 |
| 1990 no S, Proof only | Inc. above | — | — | 4,650 |
| 1991 | 5,165,940,000 | — | 6.50 | — |
| 1991D | 4,158,442,076 | — | 5.50 | — |
| 1991S | 2,867,787 | — | — | 3.50 |
| 1992 | 4,648,905,000 | — | 5.50 | — |
| 1992D | 4,448,673,300 | — | 5.50 | — |
| 1992D Close AM, Proof Reverse Die | Inc. above | — | — | — |
| 1992S | 4,176,560 | — | — | 3.50 |
| 1993 | 5,684,705,000 | — | 5.00 | — |
| 1993D | 6,426,650,571 | — | 4.50 | — |
| 1993S | 3,394,792 | — | — | 3.50 |
| 1994 | 6,500,850,000 | — | 6.00 | — |
| 1994D | 7,131,765,000 | — | 4.50 | — |
| 1994S | 3,269,923 | — | — | 3.50 |
| 1995 | 6,411,440,000 | — | 5.00 | — |
| 1995 Doubled Die Obverse | Inc. above | 20.00 | 60.00 | — |
| 1995D | 7,128,560,000 | — | 4.50 | — |
| 1995S | 2,707,481 | — | — | 3.50 |
| 1996 | 6,612,465,000 | — | 4.50 | — |
| 1996D | 6,510,795,000 | — | 4.50 | — |
| 1996S | 2,915,212 | — | — | 3.50 |
| 1997 | 4,622,800,000 | — | 3.00 | — |
| 1997D | 4,576,555,000 | — | 3.50 | — |
| 1997S | 2,796,678 | — | — | 4.00 |
| 1998 | 5,032,155,000 | — | 3.00 | — |
| 1998 Wide AM, reverse from proof die | Inc. above | — | 110 | — |
| 1998D | 5,255,353,500 | — | 3.00 | — |
| 1998S | 2,957,286 | — | — | 4.00 |
| 1999 | 5,237,600,000 | — | 3.00 | — |

| Date | Mintage | XF-40 | MS-65 | Prf-65 |
|--------------------------------------|---------------|-------|-------|--------|
| 1999 Wide AM, reverse from proof die | Inc. above | — | 450 | — |
| 1999D | 6,360,065,000 | — | 3.00 | — |
| 1999S | 3,362,462 | — | — | 3.50 |
| 2000 Wide AM, reverse from proof die | Inc. above | — | 45.00 | — |
| 2000 | 5,503,200,000 | — | 3.00 | — |
| 2000D | 8,774,220,000 | — | 3.00 | — |
| 2000S | 4,063,361 | — | — | 3.50 |
| 2001 | 4,959,600,000 | — | 3.00 | — |
| 2001D | 5,374,990,000 | — | 3.00 | — |
| 2001S | 3,099,096 | — | — | 3.50 |
| 2002 | 3,260,800,000 | — | 3.00 | — |
| 2002S | 3,157,739 | — | — | 3.50 |
| 2002D | 4,028,055,000 | — | 3.00 | — |
| 2003 | 3,300,000,000 | — | 3.50 | — |
| 2003D | 3,548,000,000 | — | 3.50 | — |
| 2003S | 3,116,590 | — | — | 3.50 |
| 2004 | 3,379,600,000 | — | 3.50 | — |
| 2004D | 3,456,400,000 | — | 3.50 | — |
| 2004S | 2,992,069 | — | — | 3.50 |
| 2005 | 3,935,600,000 | — | 2.50 | — |
| 2005 Satin Finish | Inc. above | — | 4.00 | — |
| 2005D | 3,764,450,000 | — | 2.50 | — |
| 2005D Satin Finish | Inc. above | — | 4.00 | — |
| 2005S | 3,273,000 | — | — | 3.50 |
| 2006 | 4,290,000,000 | — | 2.00 | — |
| 2006 Satin Finish | Inc. above | — | 4.00 | — |
| 2006D | 3,944,000,000 | — | 2.50 | — |
| 2006 Satin Finish | Inc. above | — | 4.00 | — |
| 2006S | 2,923,105 | — | — | 3.50 |
| 2007 | — | — | 2.00 | — |
| 2007 Satin Finish | — | — | 4.00 | — |
| 2007D | — | — | 2.00 | — |
| 2007 Satin Finish | — | — | 4.00 | — |
| 2007S | — | — | — | 3.50 |
| 2008 | — | — | 2.25 | — |
| 2008 Satin Finish | — | — | 4.00 | — |
| 2008D | — | — | 2.25 | — |
| 2008 Satin Finish | — | — | 4.00 | — |
| 2008S | — | — | — | 4.50 |

Lincoln Bicentennial

Bust right obverse Log cabin reverse



KM# 441 • 2.5000 g., Copper Plated Zinc, 19 mm. • Rev. Designer: Richard Masters and James Licaretz

| Date | Mintage | XF-40 | MS-65 | Prf-65 |
|-------|-------------|-------|-------|--------|
| 2009P | 284,400,000 | — | 1.50 | — |
| 2009D | 350,400,000 | — | 1.50 | — |

KM# 441a • 3.3100 g., Brass • Rev. Designer: Richard Masters and James Licaretz

| Date | Mintage | XF-40 | MS-65 | Prf-65 |
|-------|---------|-------|-------|--------|
| 2009S | — | — | — | 4.00 |

Lincoln seated on log reverse



KM# 442 • 2.5000 g., Copper Plated Zinc, 19 mm. • Rev. Designer: Charles Vickers

CENT

| Date | Mintage | XF-40 | MS-65 | Prf-65 |
|-------|-------------|-------|-------|--------|
| 2009P | 376,000,000 | — | 1.50 | — |
| 2009D | 363,600,000 | — | 1.50 | — |

KM# 442a • 3.1100 g., Brass, 19 mm. • Rev.
 Designer: Charles Vickers

| Date | Mintage | XF-40 | MS-65 | Prf-65 |
|-------|---------|-------|-------|--------|
| 2009S | — | — | — | 4.00 |

**Lincoln standing before
 Illinois Statehouse reverse**



KM# 443 • 2.5000 g., Copper Plated Zinc, 19 mm. • Rev. Designer: Joel Ishowitz and Don Everhart

| Date | Mintage | XF-40 | MS-65 | Prf-65 |
|-------|-------------|-------|-------|--------|
| 2009P | 316,000,000 | — | 1.50 | — |
| 2009D | 336,000,000 | — | 1.50 | — |

KM# 443a • 3.1100 g., Brass, 19 mm. • Rev.
 Designer: Joel Iskowitz and Don Everhart

| Date | Mintage | XF-40 | MS-65 | Prf-65 |
|-------|---------|-------|-------|--------|
| 2009S | — | — | — | 4.00 |

Capitol Building reverse



KM# 444 • 2.5000 g., Copper Plated Zinc • Rev. Designer: Susan Gamble and Joseph Menna

| Date | Mintage | XF-40 | MS-65 | Prf-65 |
|-------|-------------|-------|-------|--------|
| 2009P | 129,600,000 | — | 1.50 | — |
| 2009D | 198,000,000 | — | 1.50 | — |

KM# 444a • 3.1100 g., Brass, 19 mm. • Rev. Designer: Susan Gamble and Joseph Menna

| Date | Mintage | XF-40 | MS-65 | Prf-65 |
|-------|---------|-------|-------|--------|
| 2009S | — | — | — | 4.00 |

Lincoln - Shield Reverse

Lincoln bust right obverse Shield reverse



KM# 468 • 2.5000 g., Copper Plated Zinc, 19 mm. • Obv. Designer: Victor D. Brenner Rev. Designer: Lyndall Bass and Joseph Menna

| Date | Mintage | XF-40 | MS-65 | Prf-65 |
|-------|---------|-------|-------|--------|
| 2010P | — | — | 1.50 | — |
| 2010D | — | — | 1.50 | — |
| 2010S | — | — | — | 4.00 |
| 2011P | — | — | 1.50 | — |
| 2011D | — | — | 1.50 | — |
| 2011S | — | — | — | 4.00 |
| 2012P | — | — | 1.50 | — |
| 2012D | — | — | 1.50 | — |
| 2012S | — | — | — | 4.00 |
| 2013P | — | — | 1.50 | — |
| 2013D | — | — | 1.50 | — |
| 2013S | — | — | — | 4.00 |

CENT

2 CENTS

**Shield in front of crossed arrows, banner above, date below obverse
 Value within wheat wreath reverse**



Small motto

Large motto

KM# 94 • 6.2200 g., Copper-Tin-Zinc, 23 mm. • Rev. Legend: UNITED STATES OF AMERICA
 Designer: James B. Longacre Notes: The motto IN GOD WE TRUST was modified in 1864, resulting in small-motto and large-motto varieties for that year.

| Date | Mintage | G-4 | VG-8 | F-12 | VF-20 | XF-40 | AU-50 | MS-60 | MS-65 | Prf-65 |
|-------------------------|------------|-------|-------|-------|-------|-------|-------|-------|-------|--------|
| 1864 small motto | 19,847,500 | 140 | 210 | 285 | 425 | 650 | 725 | 1,125 | 3,000 | 45,000 |
| 1864 large motto | Inc. above | 16.50 | 18.50 | 20.00 | 27.50 | 42.50 | 72.00 | 88.00 | 375 | 1,100 |
| 1865 fancy 5 | 13,640,000 | 16.50 | 18.50 | 20.00 | 27.50 | 42.50 | 72.00 | 88.00 | 375 | — |
| 1865 plain 5 | Inc. above | 16.50 | 18.50 | 21.00 | 29.00 | 45.00 | 75.00 | 92.00 | 400 | 650 |
| 1866 | 3,177,000 | 17.00 | 20.00 | 21.50 | 29.00 | 46.00 | 77.00 | 98.00 | 395 | 650 |
| 1867 | 2,938,750 | 18.00 | 21.00 | 36.00 | 46.00 | 60.00 | 96.00 | 125 | 395 | 650 |
| 1867 double die obverse | Inc. above | — | 80.00 | 165 | 250 | 350 | 500 | 650 | 4,750 | — |
| 1868 | 2,803,750 | 18.00 | 22.00 | 37.50 | 47.50 | 65.00 | 105 | 135 | 465 | 650 |
| 1869 | 1,546,000 | 20.00 | 23.00 | 40.00 | 50.00 | 79.00 | 125 | 165 | 550 | 650 |
| 1869 repunched 18 | Inc. above | 35.00 | 45.00 | 75.00 | 150 | 325 | 550 | — | — | — |
| 1869/8 die crack | Inc. above | 150 | 185 | 375 | 435 | 650 | 900 | — | — | — |

| Date | Mintage | G-4 | VG-8 | F-12 | VF-20 | XF-40 | AU-50 | MS-60 | MS-65 | Prf-65 |
|--------------------------|----------|-------|-------|-------|-------|-------|-------|-------|-------|--------|
| 1870 | 861,250 | 31.00 | 42.00 | 60.00 | 82.00 | 135 | 190 | 280 | 550 | 650 |
| 1871 | 721,250 | 43.50 | 49.00 | 70.00 | 110 | 150 | 215 | 285 | 650 | 650 |
| 1872 | 65,000 | 400 | 550 | 700 | 900 | 1,200 | 1,800 | 3,150 | 5,500 | 850 |
| 1873 closed 3 proof only | Est. 600 | 1,250 | 1,400 | 1,535 | 1,650 | 1,750 | 2,000 | — | — | 3,850 |
| 1873 open 3 proof only | Est. 500 | 1,275 | 1,400 | 1,575 | 1,700 | 1,875 | 2,150 | — | — | 4,200 |

SILVER 3 CENTS

Silver 3 Cents - Type 1

Shield within star, no outlines in star obverse
Roman numeral in designed C, within circle of stars reverse



KM# 75 • 0.8000 g., 0.7500 Silver, 0.0193 oz. ASW, 14 mm. • **Obv. Legend** UNITED STATES OF AMERICA **Designer:** James B. Longacre

| Date | Mintage | G-4 | VG-8 | F-12 | VF-20 | XF-40 | AU-50 | MS-60 | MS-65 | Prf-65 |
|-------|------------|-------|-------|-------|-------|-------|-------|-------|-------|--------|
| 1851 | 5,447,400 | 32.00 | 48.50 | 51.00 | 58.50 | 68.00 | 145 | 180 | 825 | — |
| 1851O | 720,000 | 38.50 | 58.50 | 61.00 | 95.00 | 160 | 275 | 500 | 3,100 | — |
| 1852 | 18,663,500 | 32.00 | 48.50 | 51.00 | 58.50 | 68.00 | 145 | 180 | 825 | — |
| 1853 | 11,400,000 | 32.00 | 48.50 | 51.00 | 58.50 | 68.00 | 145 | 180 | 825 | — |

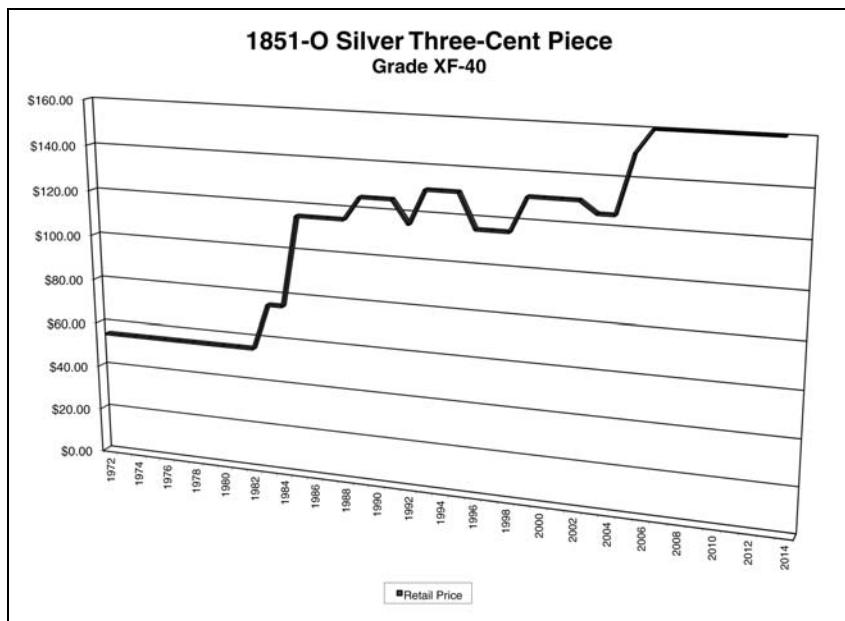

Silver 3 Cents - Type 2

Shield within star, three outlines in star obverse
Roman numeral in designed C, within circle of stars reverse



KM# 80 • 0.7500 g., 0.9000 Silver, 0.0217 oz. ASW, 14 mm. • **Obv. Legend** UNITED STATES OF AMERICA **Designer:** James B. Longacre

| Date | Mintage | G-4 | VG-8 | F-12 | VF-20 | XF-40 | AU-50 | MS-60 | MS-65 | Prf-65 |
|------|---------|-------|-------|-------|-------|-------|-------|-------|-------|--------|
| 1854 | 671,000 | 32.00 | 48.50 | 51.00 | 59.50 | 112 | 205 | 340 | 2,700 | 33,500 |
| 1855 | 139,000 | 44.00 | 57.50 | 75.00 | 125 | 200 | 325 | 520 | 7,400 | 15,000 |

| Date | Mintage | G-4 | VG-8 | F-12 | VF-20 | XF-40 | AU-50 | MS-60 | MS-65 | Pri-65 |
|------|-----------|-------|-------|-------|-------|-------|-------|-------|-------|--------|
| 1856 | 1,458,000 | 34.00 | 50.50 | 54.00 | 67.00 | 119.5 | 205 | 260 | 3,250 | 15,500 |
| 1857 | 1,042,000 | 34.00 | 50.50 | 54.00 | 67.00 | 112 | 223 | 285 | 2,375 | 13,500 |
| 1858 | 1,604,000 | 33.00 | 49.50 | 52.00 | 62.00 | 122 | 205 | 230 | 2,350 | 6,400 |

Silver 3 Cents - Type 3

Shield within star, two outlines in star obverse
Roman numeral in designed C, within circle of stars reverse



KM# 88 • 0.7500 g., 0.9000 Silver, 0.0217 oz. ASW, 14 mm. • **Obv. Legend** UNITED STATES OF AMERICA **Designer:** James B. Longacre

| Date | Mintage | G-4 | VG-8 | F-12 | VF-20 | XF-40 | AU-50 | MS-60 | MS-65 | Pri-65 |
|--------------------------|------------|-------|-------|-------|-------|-------|-------|-------|-------|--------|
| 1859 | 365,000 | 40.00 | 53.50 | 56.00 | 64.00 | 87.00 | 160 | 195 | 975 | 2,150 |
| 1860 | 287,000 | 40.00 | 53.50 | 56.00 | 64.00 | 83.00 | 160 | 195 | 1,050 | 4,000 |
| 1861 | 498,000 | 40.00 | 53.50 | 56.00 | 64.00 | 83.00 | 160 | 195 | 1,050 | 1,800 |
| 1862 | 343,550 | 46.00 | 55.50 | 58.00 | 66.00 | 88.00 | 180 | 235 | 935 | 1,400 |
| 1862/1 | Inc. above | 43.00 | 57.50 | 62.00 | 71.00 | 94.00 | 177 | 210 | 865 | — |
| 1863 | 21,460 | 375 | 420 | 450 | 485 | 520 | 725 | 825 | 2,250 | 1,350 |
| 1863/62 proof only; Rare | Inc. above | — | — | — | — | — | — | — | — | 5,400 |
| 1864 | 12,470 | 375 | 420 | 450 | 485 | 520 | 725 | 850 | 1,675 | 1,350 |
| 1865 | 8,500 | 475 | 525 | 550 | 620 | 665 | 700 | 875 | 1,650 | 1,350 |
| 1866 | 22,725 | 375 | 420 | 450 | 485 | 520 | 675 | 775 | 1,950 | 1,325 |
| 1867 | 4,625 | 475 | 525 | 575 | 625 | 675 | 725 | 850 | 2,750 | 1,300 |
| 1868 | 4,100 | 475 | 535 | 585 | 640 | 690 | 750 | 875 | 5,750 | 1,400 |
| 1869 | 5,100 | 475 | 535 | 585 | 640 | 690 | 750 | 875 | 2,450 | 1,400 |
| 1869/68 proof only; Rare | Inc. above | — | — | — | — | — | — | — | — | — |
| 1870 | 4,000 | 450 | 460 | 525 | 600 | 665 | 750 | 950 | 5,650 | 1,350 |
| 1871 | 4,360 | 440 | 450 | 535 | 625 | 670 | 710 | 835 | 1,800 | 1,450 |
| 1872 | 1,950 | 465 | 485 | 550 | 645 | 690 | 750 | 875 | 5,500 | 1,350 |
| 1873 proof only | 600 | — | — | — | — | 950 | 1,050 | — | — | 2,950 |

NICKEL 3 CENTS

Coronet head left, date below obverse
Roman numeral value within wreath reverse



KM# 95 • 1.9400 g., Copper-Nickel, 17.9 mm. • **Obv. Legend** UNITED STATES OF AMERICA **Designer:** James B. Longacre

| Date | Mintage | G-4 | VG-8 | F-12 | VF-20 | XF-40 | AU-50 | MS-60 | MS-65 | Pri-65 |
|--------------|------------|--------|-------|-------|-------|-------|-------|--------|--------|--------|
| 1865 | 11,382,000 | 15.50 | 16.50 | 17.50 | 22.50 | 37.50 | 60.00 | 100.00 | 550 | 6,500 |
| 1866 | 4,801,000 | 15.50 | 16.50 | 17.50 | 22.50 | 37.50 | 60.00 | 100.00 | 550 | 1,725 |
| 1867 | 3,915,000 | 15.50 | 16.50 | 17.50 | 22.50 | 37.50 | 60.00 | 100.00 | 670 | 1,575 |
| 1868 | 3,252,000 | 15.50 | 16.50 | 17.50 | 22.50 | 37.50 | 60.00 | 100.00 | 550 | 1,450 |
| 1869 | 1,604,000 | 16.50 | 17.50 | 19.50 | 25.50 | 40.50 | 61.00 | 120 | 730 | 1,050 |
| 1870 | 1,335,000 | 17.50 | 18.50 | 20.50 | 26.50 | 41.50 | 62.00 | 135 | 725 | 2,250 |
| 1871 | 604,000 | 17.50 | 19.00 | 22.50 | 27.50 | 42.50 | 64.00 | 155 | 740 | 1,200 |
| 1872 | 862,000 | 19.00 | 22.50 | 24.50 | 29.00 | 43.50 | 68.00 | 175 | 995 | 910 |
| 1873 Cl 3 | 1,173,000 | 16.50 | 18.50 | 22.50 | 25.50 | 40.50 | 62.00 | 145 | 1,050 | 1,125 |
| 1873 Op 3 | Inc. above | 16.50 | 18.50 | 22.50 | 26.00 | 41.50 | 68.00 | 180 | 4,500 | — |
| 1874 | 790,000 | 17.50 | 20.50 | 22.50 | 27.50 | 42.50 | 66.00 | 160 | 950 | 950 |
| 1875 | 228,000 | 19.00 | 22.50 | 27.50 | 30.50 | 45.50 | 82.00 | 190 | 750 | 1,500 |
| 1876 | 162,000 | 20.50 | 23.50 | 26.50 | 34.50 | 49.50 | 97.00 | 225 | 1,290 | 1,025 |
| 1877 proof | Est. 900 | 1,100 | 1,150 | 1,175 | 1,250 | 1,275 | 1,350 | — | — | 3,750 |
| 1878 proof | 2,350 | 615 | 645 | 720 | 770 | 795 | 830 | — | — | 1,200 |
| 1879 | 41,200 | 70.00 | 80.00 | 96.00 | 110 | 122 | 180 | 320 | 750 | 690 |
| 1880 | 24,955 | 100.00 | 115 | 130 | 165 | 185 | 235 | 375 | 730 | 700 |
| 1881 | 1,080,575 | 15.50 | 16.50 | 19.00 | 23.50 | 39.50 | 60.00 | 100.00 | 585 | 680 |
| 1882 | 25,300 | 130 | 150 | 180 | 225 | 300 | 325 | 425 | 1,025 | 700 |
| 1883 | 10,609 | 200 | 225 | 265 | 305 | 375 | 425 | 480 | 4,850 | 690 |
| 1884 | 5,642 | 400 | 445 | 550 | 600 | 645 | 730 | 800 | 6,250 | 700 |
| 1885 | 4,790 | 470 | 520 | 645 | 700 | 745 | 775 | 900 | 12,000 | 720 |
| 1886 proof | 4,290 | 320 | 330 | 345 | 385 | 385 | 420 | — | — | 715 |
| 1887/6 proof | 7,961 | 350 | 390 | 415 | 450 | 460 | 515 | — | — | 940 |

| Date | Mintage | G-4 | VG-8 | F-12 | VF-20 | XF-40 | AU-50 | MS-60 | MS-65 | Pri-65 |
|------|------------|-------|-------|-------|-------|--------|-------|-------|-------|--------|
| 1887 | Inc. above | 305 | 355 | 395 | 440 | 455 | 500 | 540 | 1,200 | 1,125 |
| 1888 | 41,083 | 54.00 | 63.00 | 70.00 | 80.00 | 100.00 | 170 | 315 | 650 | 690 |
| 1889 | 21,561 | 90.00 | 115 | 145 | 180 | 230 | 260 | 320 | 775 | 690 |

HALF DIME

Flowing Hair Half Dime



KM# 15 • 1.3500 g., 0.8920 Silver, 0.0387 oz. ASW, 16.5 mm. • **Designer:** Robert Scot

| Date | Mintage | G-4 | VG-8 | F-12 | VF-20 | XF-40 | MS-60 |
|------|------------|-------|-------|-------|-------|-------|--------|
| 1794 | 86,416 | 1,325 | 1,625 | 2,150 | 3,125 | 7,325 | 19,000 |
| 1795 | Inc. above | 1,050 | 1,350 | 1,875 | 2,900 | 5,800 | 13,000 |

Draped Bust Half Dime

**Draped bust right obverse
Small eagle reverse**



KM# 23 • 1.3500 g., 0.8920 Silver, 0.0387 oz. ASW, 16.5 mm. • **Designer:** Robert Scot

| Date | Mintage | G-4 | VG-8 | F-12 | VF-20 | XF-40 | MS-60 |
|---|------------|-------|-------|-------|-------|-------|--------|
| 1796 | 10,230 | 1,435 | 1,550 | 3,150 | 4,850 | 8,650 | 17,550 |
| 1796 LIKERTY | Inc. above | 1,485 | 1,600 | 3,200 | 4,900 | 8,700 | 17,600 |
| Note: In 1796 the word LIBERTY was spelled LIKERTY on a die. | | | | | | | |
| 1796/5 | Inc. above | 1,555 | 1,700 | 3,300 | 5,000 | 8,800 | 17,700 |
| 1797 13 stars | 44,527 | 2,100 | 2,650 | 4,250 | 5,950 | 9,750 | 30,750 |
| 1797 15 stars | Inc. above | 1,385 | 1,500 | 3,100 | 4,800 | 8,600 | 17,500 |
| 1797 16 stars | Inc. above | 1,535 | 1,750 | 3,350 | 5,050 | 8,850 | 17,750 |

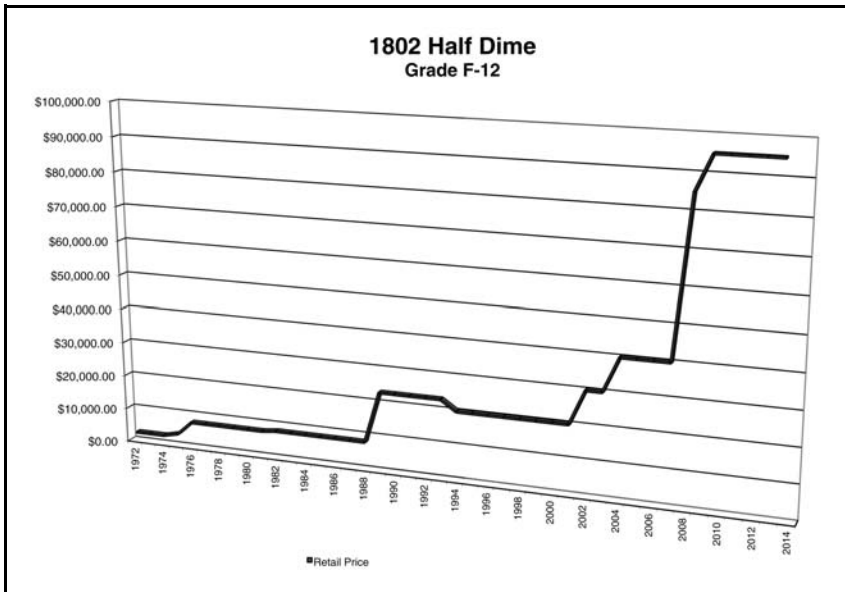

Draped Bust Half Dime

Draped bust right, flanked by stars, date at angle below obverse
Heraldic eagle reverse



KM# 34 • 1.3500 g., 0.8920 Silver, 0.0387 oz. ASW, 16.5 mm. • **Obv. Legend** LIBERTY **Rev. Legend:** UNITED STATES OF AMERICA **Designer:** Robert Scot

| Date | Mintage | G-4 | VG-8 | F-12 | VF-20 | XF-40 | MS-60 |
|--------------|------------|--------|--------|--------|---------|---------|--------|
| 1800 | 24,000 | 1,000 | 1,250 | 1,875 | 2,550 | 6,500 | 13,500 |
| 1800 LIBEKTY | Inc. above | 1,000 | 1,250 | 1,875 | 2,550 | 7,000 | 15,050 |
| 1801 | 33,910 | 1,225 | 1,500 | 2,125 | 2,800 | 6,750 | 17,750 |
| 1802 | 3,060 | 44,500 | 65,000 | 95,000 | 135,000 | 300,000 | — |
| 1803 Large 8 | 37,850 | 1,100 | 1,375 | 2,000 | 2,675 | 6,625 | 13,625 |
| 1803 Small 8 | Inc. above | 1,325 | 1,625 | 2,250 | 2,925 | 6,875 | 15,850 |
| 1805 | 15,600 | 1,225 | 1,525 | 2,350 | 3,025 | 9,900 | 31,000 |

Liberty Cap Half Dime

Classic head left, flanked by stars, date below obverse
Eagle with arrows in talons, banner above reverse



KM# 47 • 1.3500 g., 0.8920 Silver, 0.0387 oz. ASW, 15.5 mm. • **Rev. Legend:** UNITED STATES OF AMERICA **Designer:** William Kneass

| Date | Mintage | G-4 | VG-8 | F-12 | VF-20 | XF-40 | AU-50 | MS-60 | MS-65 |
|----------------------------|------------|-------|-------|-------|-------|-------|-------|-------|--------|
| 1829 | 1,230,000 | 60.00 | 75.00 | 85.00 | 148 | 190 | 275 | 365 | 2,750 |
| 1830 | 1,240,000 | 52.50 | 67.50 | 75.00 | 118 | 160 | 225 | 350 | 2,600 |
| 1831 | 1,242,700 | 52.50 | 67.50 | 75.00 | 118 | 160 | 225 | 350 | 2,600 |
| 1832 | 965,000 | 52.50 | 67.50 | 75.00 | 118 | 160 | 225 | 350 | 2,600 |
| 1833 | 1,370,000 | 52.50 | 67.50 | 75.00 | 118 | 160 | 225 | 350 | 2,600 |
| 1834 | 1,480,000 | 52.50 | 67.50 | 75.00 | 118 | 160 | 225 | 350 | 2,600 |
| 1835 large date and 5C. | 2,760,000 | 52.50 | 75.00 | 87.00 | 133 | 175 | 245 | 350 | 2,600 |
| 1835 large date, small 5C. | Inc. above | 52.50 | 67.50 | 75.00 | 118 | 160 | 225 | 410 | 3,800 |
| 1835 small date, large 5C. | Inc. above | 52.50 | 67.50 | 75.00 | 118 | 160 | 225 | 375 | 3,500 |
| 1835 small date and 5C. | Inc. above | 52.50 | 67.50 | 75.00 | 118 | 160 | 225 | 350 | 2,600 |
| 1836 large 5C. | 1,900,000 | 52.50 | 67.50 | 75.00 | 118 | 160 | 225 | 350 | 2,600 |
| 1836 small 5C. | Inc. above | 54.50 | 70.50 | 79.00 | 128 | 172 | 237 | 362 | 3,100 |
| 1837 large 5C. | 2,276,000 | 52.50 | 67.50 | 83.00 | 136 | 175 | 245 | 395 | 3,800 |
| 1837 small 5C. | Inc. above | 59.50 | 77.50 | 90.00 | 148 | 240 | 465 | 950 | 11,000 |

Seated Liberty Half Dime

Seated Liberty, no stars around border, date below obverse
Value within wreath reverse



KM# 60 • 1.3400 g., 0.9000 Silver, 0.0388 oz. ASW, 15.5 mm. • **Rev. Legend:** UNITED STATES OF AMERICA **Designer:** Christian Gobrecht **Notes:** A design modification in 1837 resulted in small-date and large-date varieties for that year.

| Date | Mintage | G-4 | VG-8 | F-12 | VF-20 | XF-40 | AU-50 | MS-60 | MS-65 |
|-----------------|------------|-------|-------|-------|-------|-------|-------|-------|--------|
| 1837 small date | Inc. above | 35.00 | 46.50 | 75.00 | 135 | 220 | 495 | 750 | 4,450 |
| 1837 large date | Inc. above | 39.00 | 49.50 | 82.00 | 150 | 235 | 445 | 620 | 3,650 |
| 1838O | 70,000 | 110 | 130 | 250 | 475 | 975 | 1,450 | 2,500 | 29,500 |

Seated Liberty Half Dime

Seated Liberty, stars around top 1/2 of border, date below obverse
Value within wreath reverse



KM# 62.1 • 1.3400 g., 0.9000 Silver, 0.0388 oz. ASW, 15.5 mm. • **Rev. Legend:** UNITED STATES OF AMERICA **Designer:** Christian Gobrecht **Notes:** The two varieties of 1838 are distinguished by the size of the stars on the obverse. The 1839-O with reverse of 1838-O was struck from rusted reverse dies. The result is a bumpy surface on this variety's reverse.

| Date | Mintage | G-4 | VG-8 | F-12 | VF-20 | XF-40 | AU-50 | MS-60 | MS-65 |
|---------------------|------------|-------|-------|-------|-------|-------|-------|-------|-------|
| 1838 large stars | 2,255,000 | 22.50 | 25.50 | 29.00 | 36.00 | 88.00 | 198 | 265 | 2,475 |
| 1838 small stars | Inc. above | 26.50 | 31.50 | 46.00 | 115 | 189 | 299 | 595 | 3,950 |
| 1839 | 1,069,150 | 23.50 | 26.50 | 30.00 | 37.00 | 93.00 | 203 | 265 | 2,000 |
| 1839O | 1,034,039 | 27.50 | 30.50 | 34.00 | 41.00 | 88.00 | 198 | 715 | 6,850 |
| 1839O reverse 1838O | Inc. above | 500 | 700 | 1,200 | 1,750 | 3,000 | — | — | — |
| 1840 | 1,344,085 | 24.50 | 27.50 | 31.00 | 38.00 | 80.00 | 190 | 255 | 2,275 |
| 1840O | 935,000 | 29.50 | 32.50 | 38.00 | 48.00 | 138 | 368 | 1,235 | — |

Seated Liberty Half Dime

Seated Liberty, stars around top 1/2 of border, date below obverse



KM# 62.2 • 1.3400 g., 0.9000 Silver, 0.0388 oz. ASW, 15.5 mm. • **Rev. Legend:** UNITED STATES OF AMERICA **Designer:** Christian Gobrecht **Notes:** In 1840 drapery was added to Liberty's left elbow. Varieties for the 1848 Philadelphia strikes are distinguished by the size of the numerals in the date.

| Date | Mintage | G-4 | VG-8 | F-12 | VF-20 | XF-40 | AU-50 | MS-60 | MS-65 |
|------------------|------------|-------|-------|-------|-------|-------|-------|--------|--------|
| 1840 | Inc. above | 21.50 | 18.00 | 75.00 | 135 | 210 | 350 | 490 | 3,850 |
| 1840O | Inc. above | 52.50 | 60.00 | 115 | 225 | 650 | 1,350 | 6,500 | — |
| 1841 | 1,150,000 | 18.50 | 21.50 | 23.50 | 31.00 | 60.50 | 127 | 180 | 1,325 |
| 1841O | 815,000 | 21.50 | 24.50 | 30.00 | 50.00 | 125 | 300 | 650 | 6,750 |
| 1842 | 815,000 | 18.50 | 21.50 | 23.50 | 28.00 | 57.50 | 127 | 175 | 1,750 |
| 1842O | 350,000 | 39.50 | 45.00 | 75.00 | 225 | 550 | 1,050 | 2,250 | 16,500 |
| 1843 | 1,165,000 | 18.50 | 21.50 | 23.50 | 28.00 | 57.50 | 122 | 175 | 1,365 |
| 1844 | 430,000 | 20.50 | 24.50 | 26.50 | 34.00 | 60.50 | 127 | 180 | 1,150 |
| 1844O | 220,000 | 80.00 | 110 | 210 | 600 | 1,300 | 2,650 | 5,400 | 27,500 |
| 1845 | 1,564,000 | 18.50 | 21.50 | 23.50 | 35.00 | 60.50 | 122 | 175 | 1,150 |
| 1845/1845 | Inc. above | 20.50 | 24.50 | 26.50 | 38.00 | 85.00 | 132 | 190 | 1,200 |
| 1846 | 27,000 | 410 | 550 | 850 | 1,250 | 2,475 | 3,600 | 11,500 | — |
| 1847 | 1,274,000 | 18.50 | 21.50 | 23.50 | 28.00 | 57.50 | 127 | 175 | 1,150 |
| 1848 medium date | 668,000 | 20.50 | 24.50 | 26.50 | 34.00 | 67.50 | 137 | 215 | 3,150 |
| 1848 large date | Inc. above | 24.00 | 28.00 | 48.00 | 65.00 | 145 | 275 | 635 | 4,250 |
| 1848O | 600,000 | 21.50 | 25.50 | 33.00 | 62.00 | 135 | 265 | 450 | 2,350 |
| 1849/8 | 1,309,000 | 28.50 | 35.00 | 47.50 | 67.50 | 140 | 250 | 785 | 2,950 |
| 1849/6 | Inc. above | 24.00 | 26.00 | 30.00 | 56.50 | 110 | 200 | 425 | 2,800 |
| 1849 | Inc. above | 20.50 | 18.50 | 27.50 | 52.50 | 67.50 | 137 | 190 | 1,825 |
| 1849O | 140,000 | 29.00 | 40.00 | 95.00 | 225 | 540 | 1,100 | 2,350 | — |
| 1850 | 955,000 | 20.50 | 24.50 | 26.50 | 34.00 | 62.50 | 127 | 190 | 1,300 |
| 1850O | 690,000 | 21.50 | 24.50 | 35.00 | 65.00 | 125 | 280 | 685 | 4,450 |
| 1851 | 781,000 | 17.50 | 21.50 | 23.50 | 28.00 | 59.90 | 122 | 175 | 1,350 |
| 1851O | 860,000 | 20.50 | 24.50 | 26.50 | 41.50 | 110 | 220 | 500 | 4,350 |
| 1852 | 1,000,500 | 17.50 | 21.50 | 23.50 | 28.00 | 59.50 | 122 | 175 | 1,150 |
| 1852O | 260,000 | 26.50 | 44.50 | 79.00 | 135 | 275 | 475 | 885 | 11,500 |
| 1853 | 135,000 | 40.00 | 60.00 | 90.00 | 175 | 300 | 525 | 850 | 2,850 |
| 1853O | 160,000 | 285 | 325 | 450 | 850 | 1,800 | 3,500 | 6,450 | 27,500 |

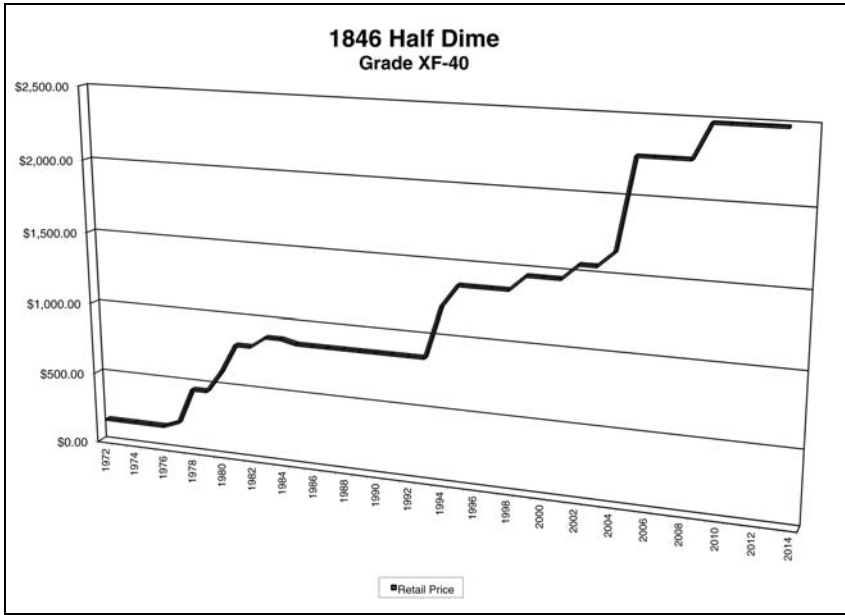

Seated Liberty Half Dime

Seated Liberty, stars around top 1/2 of border, arrows at date obverse
Value within wreath reverse



KM# 76 • 1.2400 g., 0.9000 Silver, 0.0359 oz. ASW • **Rev. Legend:** UNITED STATES OF AMERICA

Designer: Christian Gobrecht

| Date | Mintage | G-4 | VG-8 | F-12 | VF-20 | XF-40 | AU-50 | MS-60 | MS-65 | Pri-65 |
|-------|------------|-------|-------|-------|-------|-------|-------|-------|-------|--------|
| 1853 | 13,210,020 | 17.75 | 21.50 | 22.50 | 28.00 | 58.00 | 135 | 195 | 1,410 | — |
| 1853O | 2,200,000 | 20.75 | 29.50 | 30.50 | 36.00 | 66.00 | 143 | 310 | 3,260 | — |
| 1854 | 5,740,000 | 17.75 | 21.50 | 24.50 | 30.00 | 60.00 | 137 | 205 | 1,410 | 15,000 |
| 1854O | 1,560,000 | 18.75 | 22.50 | 32.50 | 38.00 | 88.00 | 165 | 235 | 3,560 | — |
| 1855 | 1,750,000 | 18.75 | 22.50 | 24.50 | 30.00 | 60.00 | 137 | 200 | 1,810 | 15,000 |
| 1855O | 600,000 | 22.75 | 27.50 | 38.50 | 54.00 | 140 | 220 | 540 | 4,260 | — |

Seated Liberty Half Dime

Seated Liberty, stars around top 1/2 of border, date below obverse
Value within wreath reverse



KM# A62.2 • 1.2400 g., 0.9000 Silver, 0.0359 oz. ASW • **Rev. Legend:** UNITED STATES OF AMERICA

Designer: Christian Gobrecht **Notes:** On the 1858/inverted date variety, the date was engraved into the die upside down and then re-engraved right side up. Another 1858 variety has the date doubled.

| Date | Mintage | G-4 | VG-8 | F-12 | VF-20 | XF-40 | AU-50 | MS-60 | MS-65 | Pri-65 |
|--------------------|------------|-------|-------|-------|--------|-------|-------|-------|-------|--------|
| 1856 | 4,880,000 | 17.50 | 21.00 | 23.00 | 27.00 | 52.50 | 115 | 175 | 1,200 | 15,000 |
| 1856O | 1,100,000 | 18.50 | 22.00 | 26.00 | 28.00 | 97.50 | 260 | 470 | 2,150 | — |
| 1857 | 7,280,000 | 17.50 | 21.00 | 23.00 | 27.00 | 52.50 | 115 | 175 | 1,050 | 5,600 |
| 1857O | 1,380,000 | 18.50 | 22.00 | 24.00 | 28.00 | 62.50 | 185 | 320 | 1,750 | — |
| 1858 | 3,500,000 | 17.50 | 21.00 | 23.00 | 27.00 | 52.50 | 115 | 175 | 1,150 | 5,500 |
| 1858 inverted date | Inc. above | 30.00 | 43.50 | 62.50 | 100.00 | 225 | 300 | 675 | 3,950 | — |

| Date | Mintage | G-4 | VG-8 | F-12 | VF-20 | XF-40 | AU-50 | MS-60 | MS-65 | Prf-65 |
|------------------|------------|-------|-------|-------|-------|-------|-------|-------|-------|--------|
| 1858 double date | Inc. above | 45.00 | 60.00 | 90.00 | 175 | 285 | 425 | 800 | — | — |
| 1858O | 1,660,000 | 18.50 | 22.00 | 24.00 | 28.00 | 71.50 | 137 | 245 | 1,650 | — |
| 1859 | 340,000 | 19.50 | 23.00 | 25.00 | 29.00 | 54.50 | 117 | 225 | 1,350 | 4,000 |
| 1859O | 560,000 | 20.50 | 24.00 | 26.00 | 42.00 | 128.5 | 200 | 285 | 1,850 | — |

Seated Liberty Half Dime

Seated Liberty, date below obverse
Value within wreath reverse



KM# 91 • 1.2400 g., 0.9000 Silver, 0.0359 oz. ASW • **Obv. Legend** UNITED STATES OF AMERICA
Designer: Christian Gobrecht

| Date | Mintage | G-4 | VG-8 | F-12 | VF-20 | XF-40 | AU-50 | MS-60 | MS-65 | Prf-65 |
|---|------------|-------|-------|-------|-------|-------|-------|-------|-------|--------|
| 1860 | 799,000 | 17.00 | 20.00 | 23.00 | 26.00 | 47.00 | 77.00 | 155 | 825 | 1,550 |
| 1860O | 1,060,000 | 18.00 | 20.00 | 23.00 | 29.00 | 49.00 | 79.00 | 180 | 1,175 | — |
| 1861 | 3,361,000 | 17.00 | 20.00 | 22.00 | 25.00 | 45.00 | 75.00 | 155 | 825 | 1,600 |
| 1861/O | Inc. above | 26.00 | 32.50 | 59.00 | 125 | 260 | 435 | 560 | 3,650 | — |
| 1862 | 1,492,550 | 21.00 | 25.00 | 34.00 | 44.00 | 64.00 | 94.00 | 164 | 825 | 1,550 |
| 1863 | 18,460 | 200 | 250 | 300 | 400 | 485 | 550 | 800 | 1,375 | 1,550 |
| 1863S | 100,000 | 35.00 | 45.00 | 70.00 | 95.00 | 165 | 300 | 750 | 3,450 | — |
| 1864 | 48,470 | 375 | 475 | 575 | 750 | 950 | 1,100 | 1,375 | 2,350 | 1,600 |
| 1864S | 90,000 | 60.00 | 75.00 | 115 | 175 | 250 | 450 | 785 | 3,750 | — |
| 1865 | 13,500 | 375 | 475 | 575 | 750 | 950 | 1,100 | 1,350 | 1,950 | 1,550 |
| 1865S | 120,000 | 30.00 | 40.00 | 60.00 | 85.00 | 145 | 375 | 975 | 5,450 | — |
| 1866 | 10,725 | 350 | 475 | 550 | 700 | 875 | 1,000 | 1,225 | 2,375 | 1,550 |
| 1866S | 120,000 | 30.00 | 40.00 | 60.00 | 85.00 | 145 | 285 | 485 | 5,000 | — |
| 1867 | 8,625 | 550 | 650 | 775 | 900 | 1,100 | 1,200 | 1,375 | 2,350 | 1,550 |
| 1867S | 120,000 | 30.00 | 40.00 | 60.00 | 85.00 | 150 | 325 | 850 | 3,850 | — |
| 1868 | 89,200 | 60.00 | 90.00 | 190 | 225 | 300 | 425 | 625 | 2,400 | 1,550 |
| 1868S | 280,000 | 21.00 | 25.00 | 35.00 | 42.00 | 59.00 | 125 | 335 | 3,250 | — |
| 1869 | 208,600 | 21.00 | 25.00 | 35.00 | 42.00 | 59.00 | 135 | 210 | 1,175 | 1,560 |
| 1869S | 230,000 | 19.00 | 24.00 | 30.00 | 35.00 | 55.00 | 125 | 320 | 4,150 | — |
| 1870 | 536,600 | 19.00 | 24.00 | 30.00 | 35.00 | 55.00 | 125 | 195 | 775 | 1,550 |
| 1870S unique | — | — | — | — | — | — | — | — | — | — |
| Note: 1870S, Superior Galleries, July 1986, brilliant uncirculated, \$253,000. | | | | | | | | | | |
| 1871 | 1,873,960 | 17.00 | 20.00 | 22.00 | 25.00 | 45.00 | 75.00 | 145 | 775 | 1,550 |
| 1871S | 161,000 | 26.00 | 30.00 | 45.00 | 60.00 | 90.00 | 175 | 320 | 2,225 | — |
| 1872 | 2,947,950 | 17.00 | 20.00 | 22.00 | 25.00 | 45.00 | 75.00 | 145 | 775 | 1,550 |
| 1872S mint mark in wreath | 837,000 | 17.00 | 20.00 | 22.00 | 25.00 | 45.00 | 75.00 | 145 | 775 | — |
| 1872S mint mark below wreath | Inc. above | 18.00 | 21.00 | 24.00 | 27.00 | 47.00 | 80.00 | 145 | 775 | — |
| 1873 | 712,600 | 17.00 | 20.00 | 22.00 | 25.00 | 45.00 | 75.00 | 145 | 1,175 | 1,550 |
| 1873S | 324,000 | 21.00 | 25.00 | 30.00 | 42.00 | 62.00 | 90.00 | 160 | 775 | — |

5 CENTS

Shield Nickel

Draped garland above shield, date below obverse
Value within center of rays between stars reverse



KM# 96 • 5.0000 g., **Copper-Nickel**, 20.5 mm. • **Obv. Legend** IN GOD WE TRUST **Rev. Legend:** UNITED STATES OF AMERICA **Designer:** James B. Longacre

| Date | Mintage | G-4 | VG-8 | F-12 | VF-20 | XF-40 | AU-50 | MS-60 | MS-65 | Prf-65 |
|------|------------|-------|-------|-------|-------|-------|-------|-------|-------|--------|
| 1866 | 14,742,500 | 29.00 | 38.00 | 55.00 | 80.00 | 150 | 250 | 280 | 2,050 | 3,450 |
| 1867 | 2,019,000 | 37.00 | 45.50 | 63.50 | 90.00 | 180 | 280 | 330 | 3,850 | 75,000 |

Shield Nickel

Draped garland above shield, date below obverse
Value within circle of stars reverse



KM# 97 • 5.0000 g., Copper-Nickel • Obv. Legend IN GOD WE TRUST Rev. Legend: UNITED STATES OF AMERICA

| Date | Mintage | G-4 | VG-8 | F-12 | VF-20 | XF-40 | AU-50 | MS-60 | MS-65 | Pri-65 |
|--|------------|-------|-------|-------|--------|--------|-------|-------|--------|--------|
| 1867 | 28,890,500 | 18.50 | 28.00 | 30.00 | 37.50 | 64.00 | 115 | 150 | 825 | 2,500 |
| 1868 Rev'67 | 28,817,000 | 18.50 | 28.00 | 30.00 | 37.50 | 64.00 | 115 | 150 | 675 | 1,325 |
| 1868 Rev'68 | Inc. above | 22.00 | 34.00 | 36.00 | 45.00 | 77.00 | 144 | 188 | — | — |
| Note: Star points to center of A in STATES. | | | | | | | | | | |
| 1869 | 16,395,000 | 18.50 | 28.00 | 30.00 | 37.50 | 64.00 | 115 | 150 | 700 | 900 |
| 1870 | 4,806,000 | 27.00 | 35.00 | 54.00 | 69.00 | 100.00 | 150 | 210 | 1,600 | 1,060 |
| 1871 | 561,000 | 72.00 | 95.00 | 140 | 210 | 310 | 365 | 415 | 2,100 | 910 |
| 1872 | 6,036,000 | 39.00 | 48.00 | 85.00 | 96.00 | 135 | 180 | 235 | 1,350 | 715 |
| 1873 Open 3 | 4,550,000 | 29.00 | 39.00 | 54.00 | 68.00 | 80.00 | 135 | 230 | 1,950 | — |
| 1873 Closed 3 | Inc. above | 36.00 | 48.00 | 70.00 | 100.00 | 150 | 220 | 350 | 3,250 | 715 |
| 1874 | 3,538,000 | 31.00 | 45.00 | 74.00 | 94.00 | 120 | 165 | 245 | 1,400 | 800 |
| 1875 | 2,097,000 | 46.00 | 62.00 | 90.00 | 125 | 170 | 230 | 290 | 1,500 | 1,500 |
| 1876 | 2,530,000 | 40.00 | 54.00 | 84.00 | 125 | 165 | 200 | 255 | 1,350 | 825 |
| 1877 proof | Est. 900 | — | — | — | 2,100 | 2,150 | 2,300 | — | — | 4,850 |
| 1878 proof | 2,350 | — | — | — | 1,100 | 1,250 | 1,450 | — | — | 2,100 |
| 1879 | 29,100 | 390 | 485 | 625 | 660 | 720 | 800 | 970 | 1,900 | 750 |
| 1879/8 | Inc. above | — | — | — | — | — | — | — | — | 825 |
| 1880 | 19,995 | 500 | 575 | 700 | 850 | 1,275 | 1,700 | 3,250 | 47,500 | 730 |
| 1881 | 72,375 | 260 | 340 | 430 | 500 | 600 | 675 | 735 | 1,800 | 700 |
| 1882 | 11,476,600 | 18.50 | 28.00 | 30.00 | 37.50 | 64.00 | 115 | 150 | 635 | 645 |
| Note: Many exist with excess metal at numeral 2 & 3 these should not be confused with the following overdate. | | | | | | | | | | |
| 1883 | 1,456,919 | 18.50 | 28.00 | 32.00 | 39.50 | 67.00 | 135 | 160 | 750 | 645 |
| Note: Many exist with excess metal at numeral 2 & 3 these should not be confused with the following overdate. | | | | | | | | | | |
| 1883/2 | Inc. above | 220 | 300 | 535 | 850 | 1,250 | 1,750 | 2,000 | 3,750 | — |

5 CENTS

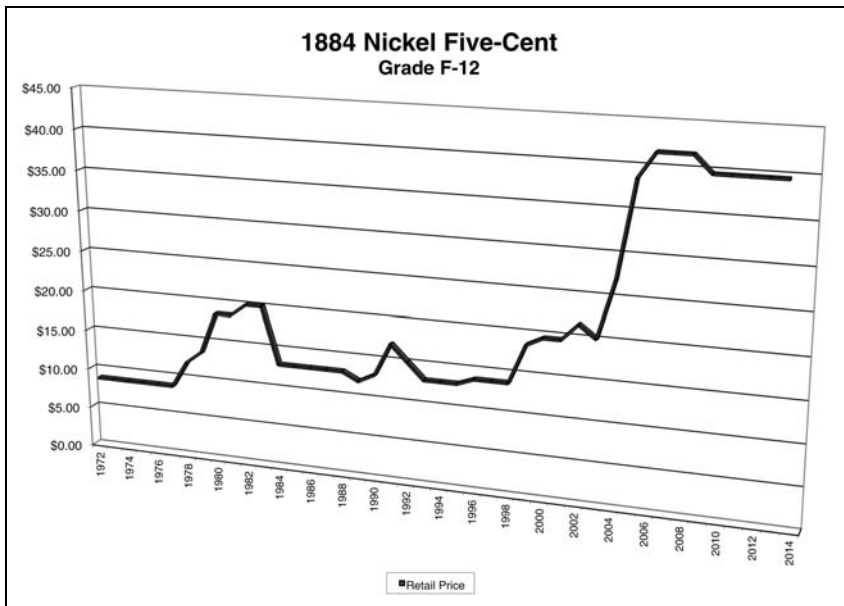

Liberty Nickel

Liberty head left, within circle of stars, date below obverse
 Roman numeral value within wreath, without CENTS below reverse



KM# 111 • 5.0000 g., **Copper-Nickel**, 21.2 mm. • **Rev. Legend:** UNITED STATES OF AMERICA
Designer: Charles E. Barber

| Date | Mintage | G-4 | VG-8 | F-12 | VF-20 | XF-40 | AU-50 | MS-60 | MS-65 | Pri-65 |
|------|-----------|------|------|------|-------|-------|-------|-------|-------|--------|
| 1883 | 5,479,519 | 7.00 | 7.75 | 8.50 | 8.75 | 9.25 | 12.00 | 25.50 | 215 | 1,075 |

Liberty Nickel

Liberty head left, within circle of stars, date below obverse
 Roman numeral value within wreath, CENTS below reverse



KM# 112 • 5.0000 g., **Copper-Nickel**, 21.2 mm. • **Rev. Legend:** UNITED STATES OF AMERICA

| Date | Mintage | G-4 | VG-8 | F-12 | VF-20 | XF-40 | AU-50 | MS-60 | MS-65 | Pri-65 |
|--------------|------------|-------|-------|-------|-------|-------|-------|--------|-------|--------|
| 1883 | 16,032,983 | 19.00 | 29.50 | 39.50 | 55.00 | 85.00 | 120 | 160 | 625 | 610 |
| 1884 | 11,273,942 | 22.50 | 33.50 | 39.50 | 59.00 | 92.00 | 135 | 190 | 1,675 | 610 |
| 1885 | 1,476,490 | 585 | 635 | 875 | 1,050 | 1,350 | 1,650 | 1,950 | 8,650 | 3,150 |
| 1886 | 3,330,290 | 285 | 335 | 400 | 500 | 685 | 850 | 1,950 | 7,250 | 1,950 |
| 1887 | 15,263,652 | 16.00 | 25.00 | 31.00 | 44.00 | 78.00 | 115 | 150 | 1,025 | 585 |
| 1888 | 10,720,483 | 28.00 | 44.00 | 68.00 | 130 | 185 | 250 | 295 | 1,500 | 585 |
| 1889 | 15,881,361 | 14.50 | 19.50 | 30.00 | 52.50 | 77.00 | 125 | 155 | 850 | 585 |
| 1890 | 16,259,272 | 10.50 | 20.50 | 26.00 | 39.50 | 68.50 | 115 | 165 | 1,365 | 585 |
| 1891 | 16,834,350 | 5.75 | 11.00 | 22.00 | 37.50 | 60.00 | 120 | 160 | 1,050 | 585 |
| 1892 | 11,699,642 | 6.50 | 11.00 | 22.50 | 39.00 | 65.00 | 120 | 165 | 1,300 | 585 |
| 1893 | 13,370,195 | 5.50 | 11.00 | 24.00 | 37.50 | 60.00 | 120 | 155 | 1,050 | 585 |
| 1894 | 5,413,132 | 16.50 | 31.00 | 98.00 | 165 | 230 | 295 | 350 | 1,500 | 585 |
| 1895 | 9,979,884 | 5.75 | 7.50 | 24.00 | 45.00 | 66.00 | 120 | 145 | 2,200 | 585 |
| 1896 | 8,842,920 | 9.00 | 21.00 | 41.50 | 68.50 | 98.00 | 150 | 205 | 1,950 | 585 |
| 1897 | 20,428,735 | 3.25 | 4.50 | 12.50 | 27.50 | 46.00 | 69.50 | 95.00 | 925 | 585 |
| 1898 | 12,532,087 | 2.15 | 4.25 | 11.00 | 23.50 | 40.00 | 68.50 | 130 | 1,025 | 585 |
| 1899 | 26,029,031 | 1.80 | 3.00 | 8.50 | 19.50 | 34.00 | 62.50 | 89.00 | 560 | 585 |
| 1900 | 27,255,995 | 1.60 | 2.50 | 8.50 | 19.00 | 34.00 | 69.50 | 84.00 | 650 | 585 |
| 1901 | 26,480,213 | 1.60 | 2.50 | 7.00 | 14.50 | 34.00 | 65.00 | 100.00 | 550 | 585 |
| 1902 | 31,480,579 | 1.60 | 2.50 | 4.00 | 15.00 | 32.00 | 65.00 | 102 | 550 | 585 |
| 1903 | 28,006,725 | 1.80 | 2.50 | 4.75 | 14.50 | 32.00 | 60.00 | 77.00 | 500 | 585 |
| 1904 | 21,404,984 | 1.60 | 2.40 | 4.75 | 11.50 | 30.00 | 65.00 | 96.00 | 500 | 585 |
| 1905 | 29,827,276 | 1.60 | 2.40 | 4.00 | 12.00 | 30.00 | 65.00 | 96.00 | 550 | 585 |
| 1906 | 38,613,725 | 1.80 | 2.40 | 4.00 | 11.50 | 30.00 | 65.00 | 96.00 | 650 | 585 |
| 1907 | 39,214,800 | 1.50 | 2.20 | 4.00 | 12.00 | 30.00 | 65.00 | 96.00 | 1,000 | 585 |
| 1908 | 22,686,177 | 1.80 | 2.20 | 4.00 | 12.00 | 30.00 | 68.00 | 104 | 1,100 | 585 |
| 1909 | 11,590,526 | 2.50 | 2.80 | 4.35 | 13.00 | 33.00 | 80.00 | 112 | 1,075 | 585 |
| 1910 | 30,169,353 | 1.50 | 1.85 | 4.00 | 10.00 | 30.00 | 52.00 | 62.00 | 550 | 585 |
| 1911 | 39,559,372 | 1.50 | 1.85 | 4.00 | 10.00 | 30.00 | 52.00 | 62.00 | 500 | 585 |
| 1912 | 26,236,714 | 1.50 | 1.85 | 4.00 | 10.00 | 30.00 | 52.00 | 62.00 | 570 | 585 |
| 1912D | 8,474,000 | 2.75 | 3.60 | 11.50 | 38.00 | 70.00 | 170 | 280 | 2,200 | — |
| 1912S | 238,000 | 165 | 190 | 220 | 480 | 810 | 1,300 | 1,475 | 5,900 | — |
| 1913 5 known | — | — | — | — | — | — | — | — | — | — |

Note: 1913, Heritage Sale, January 2010, Proof-64 (Olsen), \$3,737,500. Private treaty, 2007, (Eliasburg) Proof-66 \$5 million.

Buffalo Nickel

American Bison standing on a mound reverse



KM# 133 • 5.0000 g., **Copper-Nickel**, 21.2 mm. • **Designer:** James Earle Fraser

| Date | Mintage | G-4 | VG-8 | F-12 | VF-20 | XF-40 | AU-50 | MS-60 | MS-65 | Pri-65 |
|-------|------------|-------|-------|-------|-------|-------|--------|-------|-------|--------|
| 1913 | 30,993,520 | 8.00 | 14.50 | 15.00 | 16.00 | 19.00 | 25.00 | 32.50 | 190 | 3,150 |
| 1913D | 5,337,000 | 16.00 | 19.50 | 21.00 | 25.00 | 35.00 | 57.00 | 62.50 | 310 | — |
| 1913S | 2,105,000 | 43.00 | 47.00 | 50.00 | 60.00 | 75.00 | 100.00 | 125 | 690 | — |

Buffalo Nickel

American Bison standing on a line reverse

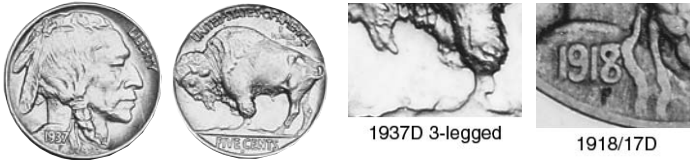

1937D 3-legged

1918/17D

KM# 134 • 5.0000 g., **Copper-Nickel**, 21.2 mm. • **Designer:** James Earle Fraser **Notes:** In 1913 the reverse design was modified so the ground under the buffalo was represented as a line rather than a mound. On the 1937D 3-legged variety, the buffalo's right front leg is missing, the result of a damaged die.

| Date | Mintage | G-4 | VG-8 | F-12 | VF-20 | XF-40 | AU-50 | MS-60 | MS-65 | Pri-65 |
|------------------|------------|-------|--------|-------|--------|--------|--------|--------|---------|--------|
| 1913 | 29,858,700 | 8.00 | 12.00 | 13.00 | 14.00 | 19.00 | 25.00 | 34.00 | 355 | 2,500 |
| 1913D | 4,156,000 | 125 | 155 | 180 | 190 | 265 | 275 | 285 | 1,450 | — |
| 1913S | 1,209,000 | 350 | 400 | 420 | 430 | 575 | 675 | 885 | 3,850 | — |
| 1914 | 20,665,738 | 18.00 | 21.00 | 22.00 | 23.00 | 27.50 | 37.50 | 47.00 | 420 | 2,250 |
| 1914/3 | Inc. above | 150 | 300 | 425 | 525 | 700 | 1,050 | 2,850 | 30,000 | — |
| 1914D | 3,912,000 | 90.00 | 132 | 165 | 200 | 335 | 390 | 475 | 1,600 | — |
| 1914/3D | Inc. above | 115 | 225 | 335 | 450 | 625 | 900 | 3,500 | — | — |
| 1914S | 3,470,000 | 26.00 | 37.50 | 45.00 | 62.50 | 90.00 | 145 | 165 | 22,350 | — |
| 1914/3S | Inc. above | 250 | 500 | 750 | 1,000 | 1,450 | 2,260 | 4,300 | — | — |
| 1915 | 20,987,270 | 6.25 | 7.00 | 7.75 | 11.00 | 21.50 | 38.50 | 50.00 | 325 | 2,100 |
| 1915D | 7,569,500 | 21.50 | 31.00 | 41.50 | 66.00 | 115 | 150 | 235 | 2,250 | — |
| 1915S | 1,505,000 | 47.00 | 74.00 | 105 | 185 | 326 | 490 | 625 | 3,150 | — |
| 1916 | 63,498,066 | 5.50 | 6.40 | 7.00 | 8.00 | 13.50 | 24.00 | 43.50 | 315 | 3,250 |
| 1916 2 Feathers | Inc. above | 35.00 | — | 45.00 | — | — | — | — | 150 | — |
| 1916/16 | Inc. above | 1,800 | 3,650 | 7,150 | 10,850 | 16,500 | 34,500 | 49,500 | 375,000 | — |
| 1916D | 13,333,000 | 15.00 | 26.50 | 29.00 | 38.50 | 82.50 | 110 | 165 | 2,250 | — |
| 1916S | 11,860,000 | 11.00 | 13.50 | 26.00 | 35.00 | 75.00 | 125 | 185 | 2,300 | — |
| 1917 | 51,424,029 | 7.50 | 8.00 | 8.75 | 10.00 | 16.00 | 32.50 | 59.00 | 535 | — |
| 1917 2 Feathers | Inc. above | 40.00 | — | 50.00 | — | — | — | — | 165 | — |
| 1917D | 9,910,800 | 26.00 | 31.00 | 55.00 | 80.00 | 135 | 255 | 345 | 3,250 | — |
| 1917S | 4,193,000 | 23.00 | 42.00 | 80.00 | 110 | 180 | 285 | 395 | 4,850 | — |
| 1917S 2 Feathers | Inc. above | 50.00 | — | 95.00 | — | — | — | — | 315 | — |
| 1918 | 32,086,314 | 5.25 | 6.75 | 8.00 | 15.00 | 31.00 | 48.50 | 105 | 1,550 | — |
| 1918/17D | 8,362,314 | 1,000 | 1,475 | 2,600 | 4,950 | 7,950 | 10,750 | 36,500 | 350,000 | — |
| 1918D | Inc. above | 22.50 | 39.00 | 66.00 | 135 | 226 | 330 | 430 | 4,650 | — |
| 1918 2 Feathers | Inc. above | 50.00 | — | 95.00 | — | — | — | — | 315 | — |
| 1918S | 4,882,000 | 14.00 | 27.50 | 55.00 | 100.00 | 175 | 300 | 495 | 25,500 | — |
| 1919 | 60,868,000 | 2.60 | 3.50 | 3.90 | 7.00 | 16.00 | 32.00 | 58.00 | 535 | — |
| 1919D | 8,006,000 | 15.50 | 31.00 | 66.00 | 115 | 235 | 335 | 570 | 6,850 | — |
| 1919S | 7,521,000 | 8.00 | 26.00 | 50.00 | 110 | 225 | 360 | 540 | 24,000 | — |
| 1920 | 63,093,000 | 1.50 | 2.75 | 3.25 | 8.00 | 16.00 | 30.00 | 59.00 | 700 | — |
| 1920D | 9,418,000 | 8.50 | 19.00 | 35.00 | 125 | 275 | 340 | 575 | 6,850 | — |
| 1920S | 9,689,000 | 4.50 | 12.75 | 30.00 | 100.00 | 260 | 300 | 525 | 25,500 | — |
| 1921 | 10,663,000 | 4.00 | 6.25 | 8.50 | 25.00 | 53.50 | 73.00 | 125 | 800 | — |
| 1921S | 1,557,000 | 64.00 | 100.00 | 180 | 400 | 825 | 1,150 | 1,575 | 7,350 | — |
| 1923 | 35,715,000 | 1.70 | 3.25 | 4.25 | 7.00 | 14.00 | 37.50 | 59.00 | 575 | — |
| 1923S | 6,142,000 | 8.00 | 11.00 | 27.00 | 125 | 275 | 335 | 625 | 11,500 | — |
| 1924 | 21,620,000 | 1.25 | 2.40 | 4.50 | 10.00 | 19.00 | 41.00 | 73.50 | 850 | — |
| 1924D | 5,258,000 | 8.00 | 12.00 | 30.00 | 90.00 | 215 | 315 | 375 | 4,950 | — |
| 1924S | 1,437,000 | 16.50 | 32.00 | 96.00 | 455 | 1,100 | 1,700 | 2,300 | 12,850 | — |
| 1925 | 35,565,100 | 2.50 | 3.00 | 3.75 | 8.50 | 16.50 | 32.00 | 42.00 | 490 | — |
| 1925D | 4,450,000 | 10.00 | 26.00 | 38.00 | 80.00 | 160 | 240 | 375 | 5,650 | — |

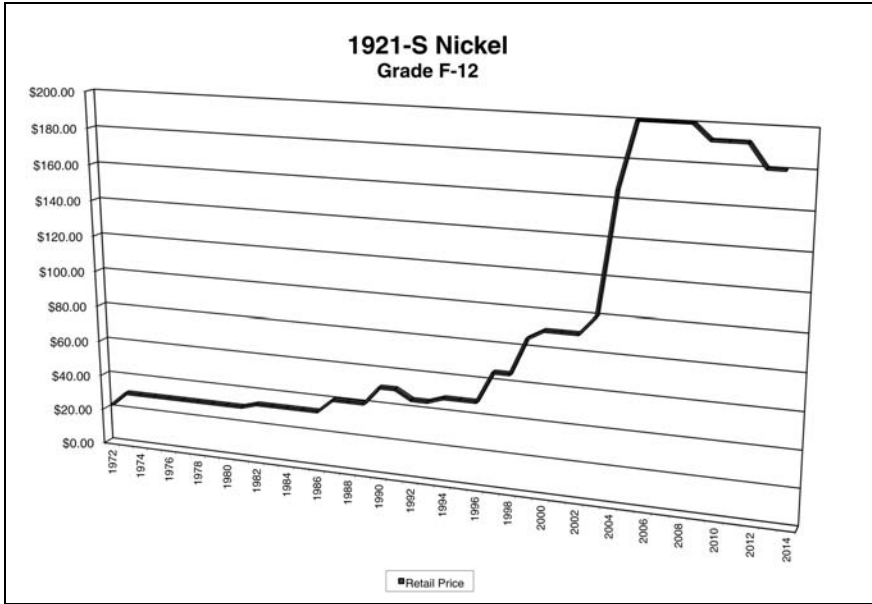

5 CENTS

| Date | Mintage | G-4 | VG-8 | F-12 | VF-20 | XF-40 | AU-50 | MS-60 | MS-65 | Prf-65 |
|----------------------|-------------|-------|-------|--------|--------|-------|--------|--------|---------|--------|
| 1925S | 6,256,000 | 4.50 | 9.00 | 17.50 | 77.50 | 170 | 250 | 425 | 28,500 | — |
| 1926 | 44,693,000 | 1.50 | 2.00 | 2.80 | 5.40 | 11.50 | 26.00 | 31.50 | 235 | — |
| 1926D | 5,638,000 | 10.00 | 17.50 | 28.50 | 100.00 | 170 | 295 | 335 | 5,850 | — |
| 1926S | 970,000 | 20.00 | 42.00 | 100.00 | 345 | 850 | 2,450 | 4,950 | 125,000 | — |
| 1927 | 37,981,000 | 1.40 | 1.75 | 2.50 | 4.50 | 12.50 | 26.00 | 35.00 | 290 | — |
| 1927D | 5,730,000 | 3.00 | 6.00 | 7.00 | 27.50 | 75.00 | 115 | 155 | 7,950 | — |
| 1927S | 3,430,000 | 2.00 | 3.00 | 6.00 | 31.00 | 80.00 | 160 | 490 | 18,500 | — |
| 1928 | 23,411,000 | 1.40 | 1.75 | 2.50 | 4.50 | 12.50 | 25.00 | 32.50 | 310 | — |
| 1928D | 6,436,000 | 1.90 | 2.50 | 3.75 | 16.00 | 40.00 | 46.50 | 53.00 | 685 | — |
| 1928S | 6,936,000 | 1.75 | 2.35 | 3.00 | 12.00 | 27.50 | 105 | 225 | 4,750 | — |
| 1929 | 36,446,000 | 1.40 | 1.75 | 2.50 | 4.50 | 13.00 | 21.00 | 35.00 | 325 | — |
| 1929D | 8,370,000 | 1.50 | 1.85 | 3.00 | 6.75 | 32.50 | 42.50 | 60.00 | 1,850 | — |
| 1929S | 7,754,000 | 1.50 | 1.85 | 2.25 | 4.00 | 12.50 | 25.00 | 49.50 | 485 | — |
| 1930 | 22,849,000 | 1.40 | 1.75 | 2.50 | 4.50 | 12.00 | 21.00 | 32.50 | 235 | — |
| 1930S | 5,435,000 | 1.50 | 2.00 | 3.00 | 4.50 | 16.00 | 37.50 | 65.00 | 480 | — |
| 1931S | 1,200,000 | 15.00 | 16.00 | 17.00 | 19.00 | 31.00 | 46.00 | 59.00 | 300 | — |
| 1934 | 20,213,003 | 1.40 | 1.75 | 2.50 | 4.50 | 11.00 | 19.00 | 47.50 | 355 | — |
| 1934D | 7,480,000 | 2.00 | 3.00 | 4.75 | 9.60 | 22.00 | 50.00 | 79.50 | 800 | — |
| 1935 | 58,264,000 | 1.25 | 1.60 | 2.25 | 3.00 | 4.00 | 11.00 | 20.00 | 145 | — |
| 1935 Double Die Rev. | Inc. above | 50.00 | 75.00 | 125 | 250 | 675 | 1,800 | 4,000 | 75,000 | — |
| 1935D | 12,092,000 | 1.60 | 2.50 | 3.00 | 9.00 | 26.00 | 48.00 | 72.00 | 415 | — |
| 1935S | 10,300,000 | 1.35 | 1.75 | 2.50 | 3.50 | 4.50 | 17.50 | 48.50 | 250 | — |
| 1936 | 119,001,420 | 1.25 | 1.60 | 2.25 | 3.00 | 4.00 | 6.75 | 14.50 | 105 | 1,650 |
| 1936 Brilliant | Inc. above | — | — | — | — | — | — | — | — | 2,450 |
| 1936D | 24,814,000 | 1.35 | 1.75 | 2.75 | 4.00 | 5.35 | 11.50 | 33.50 | 118 | — |
| 1936D 3-1/2 leg | Inc. above | 750 | 1,250 | 2,000 | 3,500 | 6,000 | 10,500 | 17,500 | — | — |
| 1936D/S | Inc. above | 1.35 | — | 10.00 | 16.00 | 25.00 | — | — | — | — |
| 1936S | 14,930,000 | 1.35 | 1.75 | 2.50 | 3.50 | 4.50 | 11.00 | 33.50 | 115 | — |
| 1937 | 79,485,769 | 1.25 | 1.60 | 2.25 | 3.00 | 4.00 | 6.75 | 14.50 | 69.00 | 2,100 |
| 1937D | 17,826,000 | 1.35 | 1.75 | 2.50 | 3.50 | 4.50 | 9.00 | 29.00 | 73.00 | — |
| 1937D 3-legged | Inc. above | 535 | 660 | 725 | 775 | 965 | 1,225 | 2,375 | 37,000 | — |
| 1937S | 5,635,000 | 1.35 | 1.75 | 2.50 | 3.50 | 4.50 | 10.00 | 27.50 | 72.00 | — |
| 1938D | 7,020,000 | 3.50 | 3.75 | 3.90 | 4.00 | 4.50 | 8.00 | 26.00 | 66.00 | — |
| 1938D/D | Inc. above | 4.00 | 4.50 | 6.00 | 8.00 | 10.00 | 17.00 | 32.00 | 125 | — |
| 1938D/S | Inc. above | 4.50 | 6.75 | 9.00 | 12.50 | 19.00 | 32.50 | 50.00 | 185 | — |

Jefferson Nickel Monticello, mintmark to right side reverse



KM# 192 • 5.0000 g., **Copper-Nickel**, 21.2 mm. • **Designer:** Felix Schlag **Notes:** Some 1939 strikes have doubling of the word MONTICELLO on the reverse.

| Date | Mintage | VG-8 | F-12 | VF-20 | XF-40 | MS-60 | MS-65 | -65FS | Prf-65 |
|--|-------------|-------|-------|--------|-------|-------|--------|--------|--------|
| 1938 | 19,515,365 | .50 | .75 | 1.00 | 2.25 | 7.50 | 18.00 | 125 | — |
| 1938D | 5,376,000 | 1.00 | 1.25 | 1.50 | 2.00 | 4.00 | 15.00 | 95.00 | — |
| 1938S | 4,105,000 | 1.75 | 2.00 | 2.50 | 3.00 | 5.25 | 12.00 | 165 | — |
| 1939 T I, wavy steps, Rev. of 1939 | 120,627,535 | — | — | — | — | 3.00 | 30.00 | 300 | 70.00 |
| 1939 T II, even steps, Rev. of 1940 | Inc. above | — | .20 | .25 | .30 | 4.00 | 45.00 | 50.00 | 130 |
| 1939 doubled MONTICELLO T II | Inc. above | 40.00 | 60.00 | 90.00 | 165 | 300 | 1,250 | 2,000 | — |
| 1939D T IIT I, wavy steps, Rev. of 1939 | 3,514,000 | — | — | 10.00 | 17.50 | 75.00 | 160 | 275 | — |
| 1939D T IIT II, even steps, Rev. of 1940 | Inc. above | 4.00 | 5.00 | 8.00 | 14.00 | 55.00 | 105 | 400 | — |
| 1939S T IT I, wavy steps, Rev. of 1939 | 6,630,000 | .45 | .60 | 1.50 | 4.00 | 17.00 | 45.00 | 250 | — |
| 1939S T IIT II, even steps, Rev. of 1940 | Inc. above | — | — | — | 5.00 | 24.00 | 250 | 275 | — |
| 1940 | 176,499,158 | — | — | — | .25 | 1.00 | 12.00 | 60.00 | 125 |
| 1940D | 43,540,000 | — | .20 | .30 | .40 | 1.50 | 2.75 | 25.00 | — |
| 1940S | 39,690,000 | .25 | .40 | .50 | 1.25 | 4.50 | 20.00 | 55.00 | — |
| 1941 | 203,283,720 | — | — | — | .20 | .75 | 20.00 | 55.00 | — |
| 1941D | 53,432,000 | — | .20 | .30 | .50 | 2.25 | 7.50 | 25.00 | — |
| 1941S | 43,445,000 | .25 | .40 | .50 | 1.35 | 5.00 | 14.00 | 60.00 | — |
| 1942 | 49,818,600 | — | — | — | .40 | 5.00 | 22.00 | 75.00 | — |
| 1942D | 13,938,000 | 1.00 | 1.75 | 3.00 | 5.00 | 38.00 | 65.00 | 85.00 | — |
| 1942D D over horizontal D | Inc. above | 35.00 | 60.00 | 100.00 | 165 | 750 | 10,000 | 25,000 | — |

Note: Fully Struck Full Step nickels command higher prices. Bright, Fully Struck coins command even higher prices. 1938 thru 1989 - 5 Full Steps. 1990 to date - 6 Full Steps. Without bag marks or nicks on steps.

Jefferson Nickel Monticello, mint mark above reverse



KM# 192a • 0.3500 **Copper-Silver-Manganese**, 21.2 mm. • **Designer:** Felix Schlag **Notes:** War-time composition nickels have the mint mark above MONTICELLO on the reverse.

| Date | Mintage | VG-8 | F-12 | VF-20 | XF-40 | MS-60 | MS-65 | -65FS | Prf-65 |
|---------|-------------|-------|-------|-------|-------|-------|-------|-------|--------|
| 1942P | 57,900,600 | 1.87 | 1.93 | 2.13 | 2.00 | 9.00 | 20.00 | 75.00 | 150 |
| 1942S | 32,900,000 | 1.87 | 1.93 | 2.13 | 2.45 | 8.00 | 19.00 | 170 | — |
| 1943P | 271,165,000 | 1.87 | 1.93 | 2.13 | 2.00 | 5.00 | 20.00 | 40.00 | — |
| 1943P | Inc. above | — | — | 32.00 | 54.00 | 125 | 575 | 1,100 | — |
| 1943/2P | Inc. above | 35.00 | 50.00 | 75.00 | 110 | 300 | 775 | 1,000 | — |
| 1943D | 15,294,000 | 2.12 | 2.18 | 2.38 | 2.05 | 4.00 | 18.00 | 40.00 | — |
| 1943S | 104,060,000 | 1.87 | 1.93 | 2.13 | 2.15 | 6.75 | 18.50 | 48.00 | — |
| 1944P | 119,150,000 | 1.87 | 1.93 | 2.13 | 2.15 | 10.00 | 28.00 | 75.00 | — |
| 1944D | 32,309,000 | 1.92 | 1.98 | 2.18 | 2.25 | 10.00 | 22.50 | 65.00 | — |
| 1944S | 21,640,000 | 1.92 | 1.98 | 2.18 | 2.15 | 8.50 | 20.00 | 185 | — |
| 1945P | 119,408,100 | 1.87 | 1.93 | 2.13 | 2.15 | 6.00 | 28.00 | 120 | — |
| 1945D | 37,158,000 | 1.97 | 2.03 | 2.28 | 2.30 | 5.50 | 20.00 | 40.00 | — |
| 1945S | 58,939,000 | 1.87 | 1.93 | 2.13 | 2.15 | 5.00 | 18.00 | 250 | — |

Note: Fully Struck Full Step nickels command higher prices. Bright, Fully Struck coins command even higher prices. 1938 thru 1989 - 5 Full Steps. 1990 to date - 6 Full Steps. Without bag marks or nicks on steps.

Jefferson Nickel

Pre-war design resumed reverse



KM# A192 • 5.0000 g., Copper-Nickel, 21.2 mm.

• **Designer:** Felix Schlag **Edge Desc:** Plain

| Date | Mintage | XF-40 | MS-65 | Prf-65 |
|---------|---------------|-------|--------|--------|
| 1946 | 161,116,000 | .25 | 200 | — |
| 1946D | 45,292,200 | .35 | 28.00 | — |
| 1946D/D | Inc. above | — | 2,000 | — |
| 1946S | 13,560,000 | .40 | 90.00 | — |
| 1947 | 95,000,000 | .25 | 35.00 | — |
| 1947D | 37,822,000 | .30 | 35.00 | — |
| 1947S | 24,720,000 | .25 | 70.00 | — |
| 1948 | 89,348,000 | .25 | 165 | — |
| 1948D | 44,734,000 | .35 | 30.00 | — |
| 1948S | 11,300,000 | .50 | 60.00 | — |
| 1949 | 60,652,000 | .30 | 2,000 | — |
| 1949D | 36,498,000 | .40 | 50.00 | — |
| 1949D/S | Inc. above | 65.00 | 1,500 | — |
| 1949S | 9,716,000 | .90 | 375 | — |
| 1950 | 9,847,386 | .75 | 175 | 75.00 |
| 1950D | 2,630,030 | 10.00 | 65.00 | — |
| 1951 | 28,609,500 | .50 | 375 | 70.00 |
| 1951D | 20,460,000 | .50 | 95.00 | — |
| 1951S | 7,776,000 | 1.10 | 275 | — |
| 1952 | 64,069,980 | .25 | 1,250 | 42.00 |
| 1952D | 30,638,000 | .45 | 175 | — |
| 1952S | 20,572,000 | .25 | 450 | — |
| 1953 | 46,772,800 | .25 | 3,000 | 45.00 |
| 1953D | 59,878,600 | .25 | 275 | — |
| 1953S | 19,210,900 | .25 | 20,000 | — |
| 1954 | 47,917,350 | — | 400 | 20.00 |
| 1954D | 117,136,560 | — | 1,000 | — |
| 1954S | 29,384,000 | .20 | 6,000 | — |
| 1954S/D | Inc. above | 20.00 | — | — |
| 1955 | 8,266,200 | .45 | 750 | 13.50 |
| 1955D | 74,464,100 | — | 5,000 | — |
| 1955D/S | Inc. above | 25.00 | — | — |
| 1956 | 35,885,384 | — | 60.00 | 3.00 |
| 1956D | 67,222,940 | — | 750 | — |
| 1957 | 39,655,952 | — | 150 | 2.50 |
| 1957D | 136,828,900 | — | 135 | — |
| 1958 | 17,963,652 | .20 | 900 | 8.00 |
| 1958D | 168,249,120 | — | 35.00 | — |
| 1959 | 28,397,291 | — | 65.00 | 1.40 |
| 1959D | 160,738,240 | — | 250 | — |
| 1960 | 57,107,602 | — | 2,500 | 1.25 |
| 1960D | 192,582,180 | — | — | — |
| 1961 | 76,668,244 | — | 3,500 | 1.00 |
| 1961D | 229,342,760 | — | 25,000 | — |
| 1962 | 100,602,019 | — | 75.00 | 1.00 |
| 1962D | 280,195,720 | — | 10,000 | — |
| 1963 | 178,851,645 | — | 200 | 1.00 |
| 1963D | 276,829,460 | — | 7,500 | — |
| 1964 | 1,028,622,762 | — | 350 | 1.00 |
| 1964D | 1,787,297,160 | — | 750 | — |
| 1965 | 136,131,380 | — | 4,500 | — |
| 1965SMS | 2,360,000 | — | 25.00 | — |
| 1966 | 156,208,283 | — | 3,250 | — |
| 1966SMS | 2,261,583 | — | 25.00 | — |
| 1967 | 107,325,800 | — | — | — |
| 1967SMS | 1,863,344 | — | 25.00 | — |
| 1968 | none minted | — | — | — |
| 1968D | 91,227,880 | — | — | — |
| 1968S | 103,437,510 | — | 900 | 0.75 |
| 1969 | none minted | — | — | — |

Note: Fully Struck Full Step nickels command higher prices. Bright, Fully Struck coins command even higher prices. 1938 thru 1989 - 5 Full Steps. 1990 to date - 6 Full Steps. Without bag marks or nicks on steps.

| Date | Mintage | XF-40 | MS-65 | Prf-65 |
|----------------------|-------------|-------|-------|--------|
| 1969D | 202,807,500 | — | — | — |
| 1969S | 123,099,631 | — | — | 0.75 |
| 1970 | none minted | — | — | — |
| 1970D | 515,485,380 | — | 5,000 | — |
| 1970S | 241,464,814 | — | 500 | 0.75 |
| 1971 | 106,884,000 | — | 20.00 | — |
| 1971D | 316,144,800 | — | 7.50 | — |
| 1971S | 3,220,733 | — | — | 1.00 |
| 1972 | 202,036,000 | — | 35.00 | — |
| 1972D | 351,694,600 | — | 60.00 | — |
| 1972S | 3,260,996 | — | — | 1.00 |
| 1973 | 384,396,000 | — | 7.00 | — |
| 1973D | 261,405,000 | — | 40.00 | — |
| 1973S | 2,760,339 | — | — | 0.75 |
| 1974 | 601,752,000 | — | 125 | — |
| 1974D | 277,373,000 | — | 30.00 | — |
| 1974S | 2,612,568 | — | — | 0.75 |
| 1975 | 181,772,000 | — | 50.00 | — |
| 1975D | 401,875,300 | — | 60.00 | — |
| 1975S | 2,845,450 | — | — | 0.75 |
| 1976 | 367,124,000 | — | 300 | — |
| 1976D | 563,964,147 | — | 50.00 | — |
| 1976S | 4,149,730 | — | — | 0.75 |
| 1977 | 585,376,000 | — | 225 | — |
| 1977D | 297,313,460 | — | 60.00 | — |
| 1977S | 3,251,152 | — | — | 0.75 |
| 1978 | 391,308,000 | — | 225 | — |
| 1978D | 313,092,780 | — | 7.00 | — |
| 1978S | 3,127,781 | — | — | 0.75 |
| 1979 | 463,188,000 | — | 300 | — |
| 1979D | 325,867,672 | — | 35.00 | — |
| 1979S type I, proof | 3,677,175 | — | — | 0.75 |
| 1979S type II, proof | Inc. above | — | — | 2.00 |
| 1980P | 593,004,000 | — | 75.00 | — |
| 1980D | 502,323,448 | — | 45.00 | — |
| 1980S | 3,554,806 | — | — | 0.75 |
| 1981P | 657,504,000 | — | 750 | — |
| 1981D | 364,801,843 | — | 75.00 | — |
| 1981S type I, proof | 4,063,083 | — | — | 2.00 |
| 1981S type II, proof | Inc. above | — | — | 2.50 |
| 1982P | 292,355,000 | — | 12.50 | — |
| 1982D | 373,726,544 | — | 3.50 | — |
| 1982S | 3,857,479 | — | — | 3.50 |
| 1983P | 561,615,000 | — | 4.00 | — |
| 1983D | 536,726,276 | — | 2.50 | — |
| 1983S | 3,279,126 | — | — | 4.00 |
| 1984P | 746,769,000 | — | 3.00 | — |
| 1984D | 517,675,146 | — | .85 | — |
| 1984S | 3,065,110 | — | — | 5.00 |
| 1985P | 647,114,962 | — | .75 | — |
| 1985D | 459,747,446 | — | .75 | — |
| 1985S | 3,362,821 | — | — | 4.00 |
| 1986P | 536,883,483 | — | 1.00 | — |
| 1986D | 361,819,140 | — | 2.00 | — |
| 1986S | 3,010,497 | — | — | 7.00 |
| 1987P | 371,499,481 | — | .75 | — |
| 1987D | 410,590,604 | — | .75 | — |
| 1987S | 4,227,728 | — | — | 3.50 |
| 1988P | 771,360,000 | — | .75 | — |
| 1988D | 663,771,652 | — | .75 | — |
| 1988S | 3,262,948 | — | — | 6.50 |
| 1989P | 898,812,000 | — | .75 | — |
| 1989D | 570,842,474 | — | .75 | — |
| 1989S | 3,220,194 | — | — | 5.50 |
| 1990P | 661,636,000 | — | .75 | — |
| 1990D | 663,938,503 | — | .75 | — |
| 1990S | 3,299,559 | — | — | 5.50 |
| 1991P | 614,104,000 | — | .75 | — |
| 1991D | 436,496,678 | — | .75 | — |
| 1991S | 2,867,787 | — | — | 5.00 |
| 1992P | 399,552,000 | — | 2.00 | — |
| 1992D | 450,565,113 | — | .75 | — |
| 1992S | 4,176,560 | — | — | 4.00 |
| 1993P | 412,076,000 | — | .75 | — |
| 1993D | 406,084,135 | — | .75 | — |
| 1993S | 3,394,792 | — | — | 4.50 |
| 1994P | 722,160,000 | — | .75 | — |

5 CENTS

| Date | Mintage | XF-40 | MS-65 | Prf-65 |
|---|---------------|-------|-------|--------|
| 1994P Special Uncirculated matte finish | 167,703 | — | — | 58.00 |
| 1994D | 715,762,110 | — | .75 | — |
| 1994S | 3,269,923 | — | — | 4.00 |
| 1995P | 774,156,000 | — | .75 | — |
| 1995D | 888,112,000 | — | .85 | — |
| 1995S | 2,707,481 | — | — | 4.00 |
| 1996P | 829,332,000 | — | .75 | — |
| 1996D | 817,736,000 | — | .75 | — |
| 1996S | 2,915,212 | — | — | 4.00 |
| 1997P | 470,972,000 | — | .75 | — |
| 1997P Special Uncirculated matte finish | 25,000 | — | — | 160 |
| 1997D | 466,640,000 | — | 2.00 | — |
| 1997S | 1,975,000 | — | — | 5.00 |
| 1998P | 688,272,000 | — | .80 | — |
| 1998D | 635,360,000 | — | .80 | — |
| 1998S | 2,957,286 | — | — | 4.50 |
| 1999P | 1,212,000,000 | — | .80 | — |
| 1999D | 1,066,720,000 | — | .80 | — |
| 1999S | 3,362,462 | — | — | 3.50 |
| 2000P | 846,240,000 | — | .80 | — |
| 2000D | 1,509,520,000 | — | .80 | — |
| 2000S | 4,063,361 | — | — | 2.00 |
| 2001P | 675,704,000 | — | .50 | — |
| 2001D | 627,680,000 | — | .50 | — |
| 2001S | 3,099,096 | — | — | 4.00 |
| 2002P | 539,280,000 | — | .50 | — |
| 2002D | 691,200,000 | — | .50 | — |
| 2002S | 3,157,739 | — | — | 2.00 |
| 2003P | 441,840,000 | — | .50 | — |
| 2003D | 383,040,000 | — | .50 | — |
| 2003S | 3,116,590 | — | — | 2.00 |

Jefferson - Westward Expansion - Lewis & Clark Bicentennial

Jefferson era peace medal design: two clasped hands, pipe and hatchet reverse



KM# 360 • 5.0000 g., Copper-Nickel, 21.2 mm. •
Obv. Designer: Felix Schlag Rev. Designer:
Norman E. Nemeth

| Date | Mintage | MS-65 | Prf-65 |
|-------|-------------|-------|--------|
| 2004P | 361,440,000 | 1.50 | — |
| 2004D | 372,000,000 | 1.50 | — |
| 2004S | — | — | 10.00 |

Lewis and Clark's Keelboat reverse



KM# 361 • 5.0000 g., Copper-Nickel, 21.2 mm. •
Obv. Designer: Felix Schlag Rev. Designer: Al
Maletsky

| Date | Mintage | MS-65 | Prf-65 |
|-------|-------------|-------|--------|
| 2004P | 366,720,000 | 1.50 | — |
| 2004D | 344,880,000 | 1.50 | — |
| 2004S | — | — | 10.00 |

Thomas Jefferson large profile right obverse American Bison right reverse



KM# 368 • 5.0000 g., Copper-Nickel, 21.2 mm. •
Obv. Designer: Joe Fitzgerald and Don Everhart II
Rev. Designer: Jamie Franki and Norman E.
Nemeth

| Date | Mintage | MS-65 | Prf-65 |
|-------|-------------|-------|--------|
| 2005P | 448,320,000 | 1.50 | — |
| 2005D | 487,680,000 | 1.50 | — |
| 2005S | — | — | 6.50 |

Jefferson, large profile obverse Pacific coastline reverse



KM# 369 • 5.0000 g., Copper-Nickel, 21.2 mm. •
Obv. Designer: Joe Fitzgerald and Don Everhart
Rev. Designer: Joe Fitzgerald and Donna Weaver

| Date | Mintage | MS-65 | Prf-65 |
|-------|-------------|-------|--------|
| 2005P | 394,080,000 | 1.25 | — |
| 2005D | 411,120,000 | 1.25 | — |
| 2005S | — | — | 5.50 |

Jefferson large facing portrait - Enhanced Monticello Reverse

Jefferson head facing obverse
Monticello, enhanced design reverse



KM# 381 • 5.0000 g., Copper-Nickel, 21.2 mm. •
Obv. Designer: Jamie N. Franki and Donna
Weaver Rev. Designer: Felix Schlag and John
Mercanti

| Date | Mintage | MS-65 | Prf-65 |
|--------------------|-------------|-------|--------|
| 2006P | 693,120,000 | 2.50 | — |
| 2006P Satin finish | — | 4.00 | — |
| 2006D | 809,280,000 | 2.50 | — |
| 2006D Satin finish | — | 4.00 | — |
| 2006S | — | — | 5.00 |
| 2007P | — | 2.50 | — |
| 2007P Satin finish | — | 4.00 | — |
| 2007D | — | 2.50 | — |
| 2007D Satin finish | — | 4.00 | — |
| 2007S | — | — | 4.00 |
| 2008P | — | 2.50 | — |
| 2008P Satin finish | — | 4.00 | — |
| 2008D | — | 2.50 | — |
| 2008D Satin finish | — | 4.00 | — |
| 2008S | — | — | 4.00 |

| Date | Mintage | MS-65 | Prf-65 | Date | Mintage | MS-65 | Prf-65 |
|--------------------|---------|-------|--------|-------|---------|-------|--------|
| 2009P | — | 2.50 | — | 2011P | — | 2.50 | — |
| 2009P Satin finish | — | 4.00 | — | 2011D | — | 2.50 | — |
| 2009D | — | 2.50 | — | 2011S | — | — | 3.00 |
| 2009D Satin finish | — | 4.00 | — | 2012P | — | 2.50 | — |
| 2009S | — | — | 3.00 | 2012D | — | 2.50 | — |
| 2010P | — | 2.50 | — | 2012S | — | — | 3.00 |
| 2010P Satin finish | — | 4.00 | — | 2013P | — | 2.50 | — |
| 2010D | — | 2.50 | — | 2013D | — | 2.50 | — |
| 2010D Satin finish | — | 4.00 | — | 2013S | — | — | 3.00 |
| 2010S | — | — | 3.00 | | | | |

DIME

Draped Bust Dime

Draped bust right obverse Small eagle reverse



KM# 24 • 2.7000 g., 0.8920 Silver, 0.0774 oz. ASW, 19 mm. • **Designer:** Robert Scot

| Date | Mintage | G-4 | VG-8 | F-12 | VF-20 | XF-40 | MS-60 |
|---------------|------------|-------|-------|-------|-------|--------|--------|
| 1796 | 22,135 | 2,850 | 3,600 | 5,500 | 7,000 | 12,350 | 24,500 |
| 1797 13 stars | 25,261 | 3,100 | 3,950 | 6,050 | 8,000 | 13,150 | 70,000 |
| 1797 16 stars | Inc. above | 3,000 | 3,850 | 5,800 | 7,150 | 13,650 | 36,500 |

Draped Bust Dime

Draped bust right obverse Heraldic eagle reverse



KM# 31 • 2.7000 g., 0.8920 Silver, 0.0774 oz. ASW, 19 mm. • **Obv. Legend** LIBERTY **Rev. Legend:**

UNITED STATES OF AMERICA **Designer:** Robert Scot **Notes:** The 1805 strikes have either 4 or 5 berries on the olive branch held by the eagle.

| Date | Mintage | G-4 | VG-8 | F-12 | VF-20 | XF-40 | MS-60 |
|--|------------|-------|-------|--------|--------|--------|--------|
| 1798 large 8 | 27,550 | 725 | 1,250 | 1,550 | 2,100 | 3,625 | 8,850 |
| 1798 small 8 | Inc. above | 975 | 1,450 | 2,350 | 3,250 | 6,000 | 53,500 |
| 1798/97 13 stars | Inc. above | 2,150 | 3,850 | 5,650 | 8,850 | 13,850 | 59,000 |
| 1798/97 16 stars | Inc. above | 775 | 1,125 | 1,800 | 2,650 | 4,600 | 10,500 |
| Note: The 1798 overdates have either 13 or 16 stars under the clouds on the reverse; Varieties of the regular 1798 strikes are distinguished by the size of the 8 in the date | | | | | | | |
| 1800 | 21,760 | 700 | 1,075 | 1,400 | 2,700 | 4,350 | 37,500 |
| 1801 | 34,640 | 750 | 1,150 | 1,650 | 3,100 | 6,250 | 49,500 |
| 1802 | 10,975 | 1,750 | 2,650 | 3,500 | 4,750 | 10,000 | 37,500 |
| 1803 | 33,040 | 675 | 1,150 | 1,900 | 2,750 | 5,900 | 49,500 |
| 1804 13 stars | 8,265 | 2,650 | 4,450 | 10,500 | 19,000 | 41,500 | — |
| 1804 14 stars | Inc. above | 4,850 | 6,500 | 12,500 | 24,500 | 46,500 | — |
| 1805 5 berries | Inc. above | 625 | 1,000 | 1,400 | 2,100 | 3,700 | 9,100 |
| 1805 4 berries | 120,780 | 615 | 920 | 1,225 | 1,650 | 2,950 | 7,350 |
| 1807 | 165,000 | 575 | 900 | 1,200 | 1,650 | 2,950 | 6,850 |

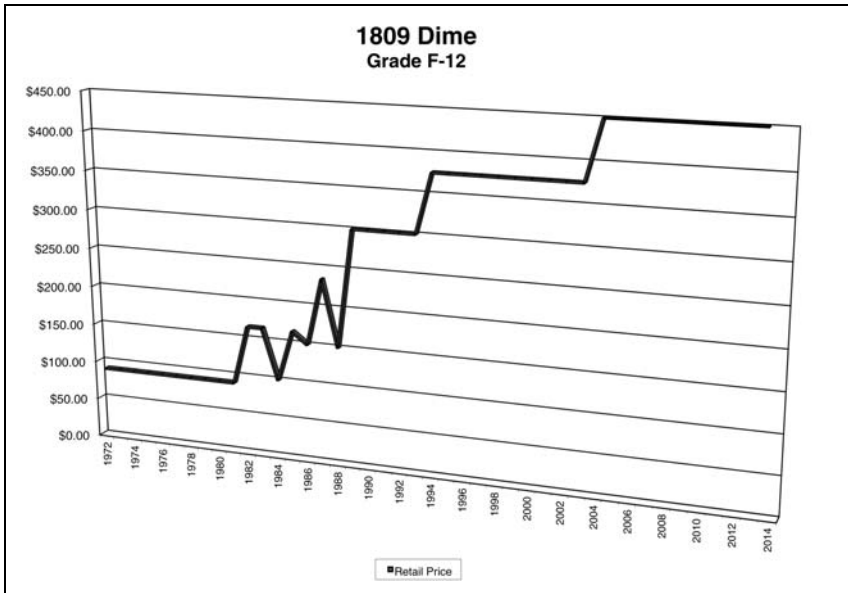

Liberty Cap Dime

Draped bust left, flanked by stars, date below obverse
Eagle with arrows in talons, banner above, value below reverse



KM# 42 • 2.7000 g., 0.8920 Silver, 0.0774 oz. ASW, 18.8 mm. • **Rev. Legend:** UNITED STATES OF AMERICA **Designer:** John Reich **Notes:** The 1820 varieties are distinguished by the size of the 0 in the date. The 1823 overdates have either large E's or small E's in UNITED STATES OF AMERICA on the reverse.

| Date | Mintage | G-4 | VG-8 | F-12 | VF-20 | XF-40 | AU-50 | MS-60 | MS-65 |
|-------------------|------------|-------|-------|-------|-------|-------|-------|--------|--------|
| 1809 | 51,065 | 140 | 220 | 450 | 700 | 1,500 | 2,850 | 4,500 | 24,500 |
| 1811/9 | 65,180 | 110 | 175 | 275 | 650 | 1,350 | 2,000 | 4,000 | 33,500 |
| 1814 small date | 421,500 | 60.00 | 80.00 | 145 | 300 | 650 | 1,250 | 2,000 | 19,500 |
| 1814 large date | Inc. above | 43.00 | 52.00 | 75.00 | 135 | 435 | 670 | 1,175 | 15,000 |
| 1814 STATESOF | Inc. above | 70.00 | 88.00 | 160 | 335 | 750 | 1,400 | 2,350 | 24,500 |
| 1820 large O | 942,587 | 42.00 | 50.00 | 71.00 | 122 | 430 | 665 | 1,160 | 12,750 |
| 1820 small O | Inc. above | 43.00 | 52.00 | 75.00 | 137 | 450 | 750 | 1,425 | 15,250 |
| 1820 STATESOF | Inc. above | 43.00 | 52.00 | 75.00 | 135 | 435 | 670 | 1,175 | 14,500 |
| 1821 large date | 1,186,512 | 42.00 | 50.00 | 71.00 | 122 | 430 | 665 | 1,160 | 12,750 |
| 1821 small date | Inc. above | 43.00 | 52.00 | 75.00 | 137 | 450 | 750 | 1,425 | 17,000 |
| 1822 | 100,000 | 1,000 | 1,850 | 3,250 | 4,500 | 6,250 | 7,850 | 13,500 | 70,000 |
| 1823/22 large E's | 440,000 | 42.00 | 50.00 | 71.00 | 130 | 450 | 685 | 1,210 | 14,850 |
| 1823/22 small E's | Inc. above | 42.00 | 50.00 | 71.00 | 130 | 450 | 685 | 1,210 | 13,600 |
| 1824/22 | — | 50.00 | 80.00 | 145 | 300 | 650 | 1,250 | 2,000 | 19,500 |
| 1825 | 510,000 | 39.00 | 46.00 | 65.00 | 112 | 410 | 625 | 1,100 | 12,850 |
| 1827 | 1,215,000 | 39.00 | 46.00 | 65.00 | 112 | 410 | 625 | 1,100 | 12,500 |
| 1827/7 | Inc. above | 250 | — | — | — | 750 | 1,100 | 1,500 | — |
| 1828 large date | 125,000 | 70.00 | 110 | 175 | 375 | 750 | 1,250 | 2,850 | 6,850 |

Liberty Cap Dime

Draped bust left, flanked by stars, date below obverse
Eagle with arrows in talons, banner above, value below reverse



KM# 48 • Silver, 18.5 mm. • Rev. Legend: UNITED STATES OF AMERICA **Designer:** John Reich
Notes: The three varieties of 1829 strikes and two varieties of 1830 strikes are distinguished by the size of "10C." on the reverse. On the 1833 "high 3" variety, the last 3 in the date is higher than the first 3. The two varieties of the 1834 strikes are distinguished by the size of the 4 in the date.

| Date | Mintage | G-4 | VG-8 | F-12 | VF-20 | XF-40 | AU-50 | MS-60 | MS-65 |
|----------------------|------------|-------|--------|--------|--------|--------|--------|-------|--------|
| 1828 small date | Inc. above | 40.00 | 48.00 | 80.00 | 155 | 425 | 625 | 1,250 | 12,500 |
| 1829 very large 10C. | 770,000 | 60.00 | 75.00 | 120 | 235 | 550 | 800 | 1,500 | — |
| 1829 large 10C. | Inc. above | 54.00 | 65.00 | 110 | 200 | 400 | 600 | 1,150 | 9,250 |
| 1829 medium 10C. | Inc. above | 36.00 | 42.00 | 54.00 | 85.00 | 255 | 375 | 775 | 6,850 |
| 1829 small 10C. | Inc. above | 36.00 | 42.00 | 56.00 | 90.00 | 270 | 395 | 795 | 7,050 |
| 1829 curl base 2 | Inc. above | 7,750 | 10,500 | 16,500 | 27,500 | 38,500 | 44,000 | — | — |
| 1830 large 10C. | 510,000 | 36.00 | 42.00 | 56.00 | 85.00 | 255 | 375 | 775 | 6,850 |
| 1830 small 10C. | Inc. above | 36.00 | 42.00 | 54.00 | 90.00 | 270 | 400 | 825 | 8,850 |
| 1830/29 | Inc. above | 52.00 | 75.00 | 120 | 220 | 430 | 750 | 1,500 | — |
| 1831 | 771,350 | 36.00 | 42.00 | 54.00 | 85.00 | 255 | 375 | 775 | 6,850 |
| 1832 | 522,500 | 36.00 | 42.00 | 54.00 | 85.00 | 255 | 375 | 775 | 6,850 |
| 1833 | 485,000 | 36.00 | 42.00 | 54.00 | 85.00 | 260 | 390 | 790 | 6,850 |
| 1833 last 3 high | Inc. above | 36.00 | 42.00 | 54.00 | 85.00 | 260 | 390 | 820 | 9,350 |
| 1834 small 4 | 635,000 | 36.00 | 42.00 | 54.00 | 85.00 | 255 | 375 | 775 | 7,000 |
| 1834 large 4 | Inc. above | 36.00 | 42.00 | 54.00 | 85.00 | 255 | 375 | 775 | 6,850 |
| 1835 | 1,410,000 | 36.00 | 42.00 | 54.00 | 85.00 | 255 | 375 | 775 | 6,850 |
| 1836 | 1,190,000 | 36.00 | 42.00 | 54.00 | 85.00 | 255 | 375 | 775 | 6,850 |
| 1837 | 1,042,000 | 36.00 | 42.00 | 56.00 | 90.00 | 270 | 395 | 795 | 7,000 |

Seated Liberty Dime

Seated Liberty, date below obverse
Value within wreath reverse



KM# 61 • 2.6700 g., 0.9000 Silver, 0.0773 oz. ASW, 17.9 mm. • Rev. Legend: UNITED STATES OF AMERICA **Designer:** Christian Gobrecht

| Date | Mintage | G-4 | VG-8 | F-12 | VF-20 | XF-40 | AU-50 | MS-60 | MS-65 |
|----------------|------------|-------|-------|-------|-------|-------|-------|-------|--------|
| 1837 flat top | Inc. above | 44.00 | 58.00 | 110 | 285 | 515 | 700 | 1,050 | 6,500 |
| 1837 curly top | Inc. above | 40.00 | 52.00 | 95.00 | 250 | 465 | 750 | 1,000 | 6,500 |
| 1838O | 406,034 | 47.50 | 70.00 | 125 | 375 | 725 | 1,250 | 3,500 | 21,000 |

Seated Liberty Dime

Seated Liberty, stars around top 1/2 of border, date below obverse
Value within wreath reverse



No drapery at elbow

KM# 63.1 • 2.6700 g., 0.9000 Silver, 0.0773 oz. ASW, 17.9 mm. • Obv. Designer: Christian Gobrecht
Rev. Legend: UNITED STATES OF AMERICA **Notes:** The 1839-O with reverse of 1838-O variety was struck from rusted dies, it has a bumpy reverse surface.

| Date | Mintage | G-4 | VG-8 | F-12 | VF-20 | XF-40 | AU-50 | MS-60 | MS-65 |
|----------------------|------------|-------|-------|-------|-------|-------|-------|-------|-------|
| 1838 small stars | 1,992,500 | 27.00 | 38.00 | 55.00 | 85.00 | 175 | 400 | 625 | — |
| 1838 large stars | Inc. above | 22.00 | 25.50 | 34.50 | 45.00 | 135 | 260 | 375 | 8,500 |
| 1838 partial drapery | Inc. above | 35.00 | 50.00 | 85.00 | 150 | 225 | 350 | 550 | — |
| 1839 | 1,053,115 | 19.00 | 23.50 | 28.50 | 40.00 | 125 | 245 | 315 | 3,000 |

| Date | Mintage | G-4 | VG-8 | F-12 | VF-20 | XF-40 | AU-50 | MS-60 | MS-65 |
|---------------------|------------|-------|-------|-------|-------|-------|-------|-------|-------|
| 1839O | 1,323,000 | 23.50 | 30.00 | 47.00 | 140 | 150 | 280 | 650 | 6,000 |
| 1839O reverse 1838O | Inc. above | 165 | 225 | 375 | 550 | 1,150 | — | — | — |
| 1840 | 1,358,580 | 19.00 | 24.50 | 28.50 | 40.00 | 125 | 245 | 315 | 4,000 |
| 1840O | 1,175,000 | 23.00 | 28.50 | 36.50 | 60.00 | 165 | 325 | 2,750 | 6,500 |

Seated Liberty Dime

Seated Liberty, stars around top 1/2 of border, date below obverse
Value within wreath reverse



Drapery at elbow

KM# 63.2 • 2.6700 g., 0.9000 Silver, 0.0773 oz. ASW, 17.9 mm. • **Rev. Legend:** UNITED STATES OF AMERICA **Designer:** Christian Gobrecht **Notes:** Drapery added to Liberty's left elbow

| Date | Mintage | G-4 | VG-8 | F-12 | VF-20 | XF-40 | AU-50 | MS-60 | MS-65 |
|---------------|------------|-------|-------|-------|-------|--------|-------|-------|-------|
| 1840 | Inc. above | 32.00 | 50.00 | 90.00 | 175 | 300 | 400 | 2,400 | — |
| 1841 | 1,622,500 | 17.50 | 20.00 | 22.50 | 29.00 | 50.00 | 150 | 310 | 2,700 |
| 1841O | 2,007,500 | 23.50 | 28.50 | 33.00 | 41.50 | 90.00 | 250 | 1,500 | 5,000 |
| 1841O large O | Inc. above | 600 | 900 | 1,200 | 2,500 | — | — | — | — |
| 1842 | 1,887,500 | 16.50 | 18.00 | 22.00 | 28.50 | 47.00 | 150 | 280 | 2,700 |
| 1842O | 2,020,000 | 25.00 | 30.00 | 37.50 | 75.00 | 225 | 1,350 | 2,900 | — |
| 1843 | 1,370,000 | 16.50 | 18.00 | 22.00 | 28.50 | 47.00 | 150 | 280 | 3,000 |
| 1843/1843 | Inc. above | 16.00 | 18.50 | 22.50 | 30.00 | 75.00 | 200 | 295 | — |
| 1843O | 150,000 | 50.00 | 75.00 | 135 | 300 | 1,100 | 3,450 | — | — |
| 1844 | 72,500 | 200 | 300 | 375 | 600 | 1,350 | 1,850 | 3,000 | — |
| 1845 | 1,755,000 | 17.50 | 18.00 | 22.00 | 28.50 | 47.00 | 150 | 280 | 2,600 |
| 1845/1845 | Inc. above | 17.00 | 20.00 | 35.00 | 55.00 | 100.00 | 175 | — | — |
| 1845O | 230,000 | 32.00 | 48.00 | 90.00 | 225 | 650 | 1,350 | — | — |
| 1846 | 31,300 | 150 | 250 | 365 | 575 | 1,600 | 9,000 | 5,500 | — |
| 1847 | 245,000 | 19.50 | 30.00 | 40.00 | 70.00 | 125 | 350 | 950 | 9,000 |
| 1848 | 451,500 | 19.50 | 25.00 | 28.50 | 52.50 | 95.00 | 175 | 750 | 7,000 |
| 1849 | 839,000 | 19.50 | 21.50 | 25.00 | 37.50 | 55.00 | 150 | 500 | 4,000 |
| 1849O | 300,000 | 26.00 | 33.00 | 50.00 | 125 | 275 | 750 | 2,200 | — |
| 1850 | 1,931,500 | 19.50 | 21.50 | 24.50 | 34.50 | 50.00 | 150 | 280 | 5,900 |
| 1850O | 510,000 | 25.00 | 32.00 | 40.00 | 75.00 | 135 | 300 | 1,250 | — |
| 1851 | 1,026,500 | 19.50 | 21.50 | 24.50 | 32.50 | 50.00 | 150 | 335 | 5,000 |
| 1851O | 400,000 | 25.00 | 34.00 | 42.50 | 85.00 | 175 | 475 | 1,850 | — |
| 1852 | 1,535,500 | 16.50 | 18.00 | 20.00 | 26.50 | 45.00 | 150 | 280 | 2,550 |
| 1852O | 430,000 | 28.50 | 34.00 | 53.50 | 145 | 250 | 400 | 1,800 | — |
| 1853 | 95,000 | 95.00 | 145 | 220 | 300 | 425 | 575 | 750 | — |

Seated Liberty Dime

Seated Liberty, stars around top 1/2 of border, arrows at date obverse
Value within wreath reverse



KM# 77 • 2.4900 g., 0.9000 Silver, 0.0720 oz. ASW • **Rev. Legend:** UNITED STATES OF AMERICA **Designer:** Christian Gobrecht

| Date | Mintage | G-4 | VG-8 | F-12 | VF-20 | XF-40 | AU-50 | MS-60 | MS-65 | Prf-65 |
|-------|------------|-------|-------|-------|-------|-------|-------|-------|-------|--------|
| 1853 | 12,078,010 | 16.00 | 18.00 | 19.00 | 25.00 | 44.00 | 145 | 260 | 2,500 | 31,500 |
| 1853O | 1,100,000 | 18.00 | 20.00 | 24.00 | 45.00 | 125 | 285 | 900 | — | — |
| 1854 | 4,470,000 | 16.00 | 18.00 | 19.00 | 22.00 | 44.00 | 145 | 260 | 2,500 | 31,500 |
| 1854O | 1,770,000 | 17.00 | 20.00 | 22.00 | 26.00 | 60.00 | 160 | 600 | — | — |
| 1855 | 2,075,000 | 16.00 | 18.00 | 19.00 | 22.00 | 48.00 | 150 | 350 | 3,800 | 31,500 |

Seated Liberty Dime

Seated Liberty, stars around top 1/2 of border, date below obverse
Value within wreath reverse



KM# A63.2 • 2.4900 g., 0.9000 Silver, 0.0720 oz. ASW • **Rev. Legend:** UNITED STATES OF AMERICA
Designer: Christian Gobrecht

| Date | Mintage | G-4 | VG-8 | F-12 | VF-20 | XF-40 | AU-50 | MS-60 | MS-65 | Prf-65 |
|-----------------|------------|--------|-------|-------|-------|-------|-------|-------|-------|--------|
| 1856 small date | 5,780,000 | 15.50 | 17.00 | 18.50 | 21.00 | 42.00 | 138 | 250 | 7,050 | 38,000 |
| 1856 large date | Inc. above | 20.00 | 23.50 | 27.00 | 34.00 | 65.00 | 175 | 475 | — | — |
| 1856O | 1,180,000 | 19.00 | 22.00 | 23.50 | 32.00 | 70.00 | 225 | 625 | 5,250 | — |
| 1856S | 70,000 | 135 | 185 | 360 | 575 | 1,150 | 1,750 | — | — | — |
| 1857 | 5,580,000 | 15.50 | 17.00 | 18.50 | 21.00 | 42.00 | 138 | 250 | 2,600 | 3,400 |
| 1857O | 1,540,000 | 16.50 | 18.00 | 19.50 | 26.00 | 55.00 | 175 | 375 | 2,600 | — |
| 1858 | 1,540,000 | 15.50 | 17.00 | 18.50 | 21.00 | 42.00 | 138 | 260 | 2,600 | 3,400 |
| 1858O | 290,000 | 16.50 | 25.00 | 36.00 | 85.00 | 120 | 280 | 800 | 5,000 | — |
| 1858S | 60,000 | 135 | 200 | 265 | 475 | 1,000 | 1,650 | — | — | — |
| 1859 | 430,000 | 16.00 | 20.00 | 23.50 | 38.00 | 55.00 | 138 | 350 | — | 3,400 |
| 1859O | 480,000 | 16.00 | 20.00 | 25.00 | 40.00 | 80.00 | 240 | 550 | — | — |
| 1859S | 60,000 | 100.00 | 175 | 350 | 600 | 1,350 | 2,750 | — | — | — |
| 1860S | 140,000 | 37.50 | 55.00 | 70.00 | 145 | 325 | 625 | — | — | — |

Seated Liberty Dime

UNITED STATES OF AMERICA replaced stars obverse
Value within wreath reverse



KM# 92 • 2.4900 g., 0.9000 Silver, 0.0720 oz. ASW • **Obv. Legend** UNITED STATES OF AMERICA **Obv.**
Designer: Christian Gobrecht **Notes:** The 1873 "closed-3" and "open-3" varieties are distinguished by the amount of space between the upper left and lower left serifs of the 3 in the date.

| Date | Mintage | G-4 | VG-8 | F-12 | VF-20 | XF-40 | AU-50 | MS-60 | MS-65 | Prf-65 |
|---------------|------------|-------|-------|--------|-------|--------|--------|-------|-------|--------|
| 1860 | 607,000 | 17.50 | 19.00 | 29.00 | 32.00 | 44.00 | 115 | 275 | 1,350 | 1,400 |
| 1860O | 40,000 | 400 | 600 | 900 | 1,950 | 3,650 | 6,500 | 8,500 | — | — |
| 1861 | 1,884,000 | 16.50 | 18.00 | 20.00 | 23.00 | 32.00 | 85.00 | 150 | 1,250 | 1,400 |
| 1861S | 172,500 | 55.00 | 90.00 | 150 | 200 | 400 | 650 | 1,400 | — | — |
| 1862 | 847,550 | 17.50 | 19.00 | 21.00 | 24.00 | 45.00 | 75.00 | 165 | 1,250 | 1,400 |
| 1862S | 180,750 | 45.00 | 60.00 | 95.00 | 175 | 300 | 675 | 1,000 | — | — |
| 1863 | 14,460 | 425 | 500 | 650 | 900 | 1,050 | 1,100 | 1,300 | — | 1,400 |
| 1863S | 157,500 | 45.00 | 55.00 | 75.00 | 145 | 250 | 500 | 1,200 | — | — |
| 1864 | 11,470 | 425 | 500 | 650 | 800 | 1,000 | 1,150 | 1,200 | — | 1,400 |
| 1864S | 230,000 | 35.00 | 45.00 | 75.00 | 120 | 225 | 375 | 1,200 | — | — |
| 1865 | 10,500 | 475 | 575 | 700 | 875 | 1,250 | 1,200 | 1,350 | — | 1,400 |
| 1865S | 175,000 | 45.00 | 55.00 | 85.00 | 200 | 350 | 775 | — | — | — |
| 1866 | 8,725 | 500 | 600 | 775 | 950 | 1,300 | 1,200 | 1,800 | — | 1,750 |
| 1866S | 135,000 | 50.00 | 65.00 | 100.00 | 150 | 275 | 400 | 1,900 | — | — |
| 1867 | 6,625 | 600 | 700 | 950 | 1,100 | 1,450 | 1,600 | 1,800 | — | 1,750 |
| 1867S | 140,000 | 45.00 | 80.00 | 135 | 200 | 365 | 675 | 1,200 | — | — |
| 1868 | 464,000 | 25.00 | 30.00 | 36.00 | 50.00 | 90.00 | 175 | 300 | — | 1,400 |
| 1868S | 260,000 | 32.00 | 38.00 | 50.00 | 115 | 175 | 275 | 600 | — | — |
| 1869 | 256,600 | 30.00 | 35.00 | 45.00 | 110 | 145 | 250 | 600 | — | 1,400 |
| 1869S | 450,000 | 25.00 | 30.00 | 40.00 | 55.00 | 90.00 | 160 | 400 | — | — |
| 1870 | 471,000 | 17.50 | 22.00 | 30.00 | 40.00 | 50.00 | 85.00 | 150 | — | 1,400 |
| 1870S | 50,000 | 300 | 375 | 500 | 650 | 850 | 1,050 | 2,000 | — | — |
| 1871 | 907,710 | 16.50 | 18.00 | 20.00 | 30.00 | 45.00 | 160 | 300 | — | 1,400 |
| 1871CC | 20,100 | 2,000 | 3,500 | 4,500 | 9,500 | 12,500 | 25,000 | — | — | — |
| 1871S | 320,000 | 35.00 | 55.00 | 85.00 | 135 | 195 | 325 | 900 | — | — |
| 1872 | 2,396,450 | 15.00 | 16.50 | 18.50 | 21.50 | 30.00 | 85.00 | 175 | — | 1,400 |
| 1872CC | 35,480 | 650 | 1,250 | 1,850 | 3,000 | 7,500 | — | — | — | — |
| 1872S | 190,000 | 40.00 | 65.00 | 85.00 | 165 | 250 | 400 | 1,100 | — | — |
| 1873 closed 3 | 1,568,600 | 16.50 | 18.00 | 20.00 | 24.00 | 32.50 | 75.00 | 200 | — | 1,400 |
| 1873 open 3 | Inc. above | 28.00 | 35.00 | 60.00 | 90.00 | 140 | 220 | 650 | — | — |
| 1873CC | 12,400 | — | — | — | — | — | — | — | — | — |

Note: 1873-CC, Heritage Sale, April 1999, MS-64, \$632,500.

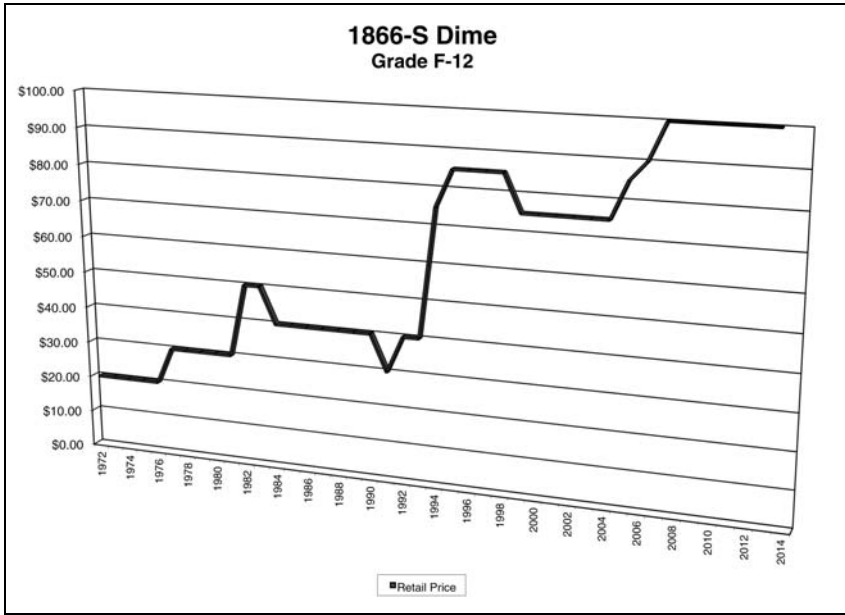

Seated Liberty Dime
 Seated Liberty, arrows at date obverse
 Value within wreath reverse



KM# 105 • 2.5000 g., 0.9000 Silver, 0.0723 oz. ASW • **Obv. Legend** UNITED STATES OF AMERICA
Designer: Christian Gobrecht

| Date | Mintage | G-4 | VG-8 | F-12 | VF-20 | XF-40 | AU-50 | MS-60 | MS-65 | Prf-65 |
|--------|-----------|-------|-------|--------|--------|--------|-------|-------|-------|--------|
| 1873 | 2,378,500 | 17.00 | 20.00 | 27.50 | 60.00 | 118 | 280 | 500 | 4,500 | 4,500 |
| 1873CC | 18,791 | 1,350 | 2,850 | 4,250 | 9,500 | 16,500 | — | — | — | — |
| 1873S | 455,000 | 22.00 | 30.00 | 40.00 | 80.00 | 200 | 425 | 1,500 | — | — |
| 1874 | 2,940,700 | 16.00 | 19.00 | 26.00 | 60.00 | 118 | 280 | 500 | 4,500 | 4,500 |
| 1874CC | 10,817 | 5,000 | 7,000 | 10,500 | 18,500 | 34,000 | — | — | — | — |
| 1874S | 240,000 | 50.00 | 60.00 | 85.00 | 150 | 265 | 450 | 1,500 | — | — |

Seated Liberty Dime
 Seated Liberty, date below obverse
 Value within wreath reverse



KM# A92 • 2.5000 g., 0.9000 Silver, 0.0723 oz. ASW • **Obv. Legend** UNITED STATES OF AMERICA
Designer: Christian Gobrecht **Notes:** On the 1876-CC doubled-obverse variety, doubling appears in the words OF AMERICA in the legend.

| Date | Mintage | G-4 | VG-8 | F-12 | VF-20 | XF-40 | AU-50 | MS-60 | MS-65 | Prf-65 |
|-------------------------------|------------|-------|-------|-------|-------|-------|-------|-------|-------|--------|
| 1875 | 10,350,700 | 16.00 | 17.50 | 19.50 | 22.50 | 32.00 | 80.00 | 145 | 2,250 | 4,600 |
| 1875CC mint mark in wreath | 4,645,000 | 29.00 | 32.00 | 36.00 | 52.00 | 68.00 | 130 | 190 | 2,700 | — |
| 1875CC mint mark under wreath | Inc. above | 32.00 | 34.00 | 40.00 | 58.00 | 90.00 | 165 | 235 | 3,000 | — |

| Date | Mintage | G-4 | VG-8 | F-12 | VF-20 | XF-40 | AU-50 | MS-60 | MS-65 | Prf-65 |
|------------------------------|------------|--------|-------|-------|--------|--------|-------|-------|-------|--------|
| 1875S mint mark in wreath | 9,070,000 | 19.00 | 23.00 | 28.00 | 40.00 | 65.00 | 95.00 | 225 | 3,100 | — |
| 1875S mint mark under wreath | Inc. above | 16.00 | 18.00 | 20.00 | 22.50 | 32.00 | 80.00 | 145 | 1,100 | — |
| 1876 Type 1 rev | 11,461,150 | 15.00 | 17.00 | 19.00 | 22.50 | 30.00 | 75.00 | 145 | 1,100 | 1,200 |
| 1876 Type 2 rev | Inc. above | 19.00 | 25.00 | 30.00 | 40.00 | 60.00 | 120 | 200 | — | — |
| 1876CC Type 1 rev | 8,270,000 | 29.00 | 32.00 | 36.00 | 50.00 | 70.00 | 125 | 225 | — | — |
| 1876CC Type 2 rev | Inc. above | 32.00 | 34.00 | 48.00 | 65.00 | 90.00 | 175 | 300 | — | — |
| 1876CC doubled die obverse | Inc. above | 35.00 | 40.00 | 55.00 | 100.00 | 185 | 340 | 600 | — | — |
| 1876S Type 1 rev | 10,420,000 | 15.00 | 16.50 | 18.50 | 22.50 | 30.00 | 75.00 | 145 | 1,750 | — |
| 1876S Type 2 rev | Inc. above | 20.00 | 20.00 | 24.00 | 30.00 | 40.00 | 90.00 | 150 | — | — |
| 1877 Type 1 rev | 7,310,510 | 15.00 | 16.50 | 18.50 | 22.50 | 30.00 | 75.00 | 145 | 1,100 | 1,200 |
| 1877 Type 2 rev | Inc. above | 18.00 | 24.00 | 30.00 | 40.00 | 40.00 | 90.00 | 150 | — | — |
| 1877CC Type 1 rev | 7,700,000 | 35.00 | 42.00 | 48.00 | 70.00 | 90.00 | 175 | 300 | 1,100 | — |
| 1877CC Type 2 rev | Inc. above | 29.00 | 32.00 | 36.00 | 52.00 | 70.00 | 125 | 225 | — | — |
| 1877S Type 1 rev | 2,340,000 | — | — | — | — | — | — | — | — | — |
| 1877S Type 2 rev | Inc. above | 15.00 | 16.50 | 18.50 | 22.50 | 30.00 | 85.00 | 225 | — | — |
| 1878 Type 1 rev | 1,678,800 | 28.00 | 35.00 | 50.00 | 65.00 | 100.00 | 175 | — | — | — |
| 1878 Type 2 rev | Inc. above | 15.00 | 16.50 | 18.50 | 22.50 | 33.00 | 75.00 | 145 | 1,500 | 1,200 |
| 1878CC Type 1 rev | 200,000 | 100.00 | 135 | 175 | 285 | 450 | 600 | — | — | — |
| 1878CC Type 2 rev | Inc. above | 65.00 | 90.00 | 135 | 225 | 370 | 500 | 900 | 3,500 | — |
| 1879 | 15,100 | 275 | 310 | 375 | 500 | 625 | 700 | 800 | 1,750 | 1,500 |
| 1880 | 37,335 | 225 | 275 | 330 | 425 | 475 | 585 | 675 | 1,750 | 1,500 |
| 1881 | 24,975 | 240 | 300 | 350 | 450 | 500 | 610 | 700 | 2,500 | 1,600 |
| 1882 | 3,911,100 | 15.00 | 16.50 | 18.50 | 21.50 | 30.00 | 75.00 | 145 | 1,100 | 1,200 |
| 1883 | 7,675,712 | 15.00 | 16.50 | 18.50 | 21.50 | 30.00 | 75.00 | 145 | 1,100 | 1,200 |
| 1884 | 3,366,380 | 15.00 | 16.50 | 18.50 | 21.50 | 30.00 | 75.00 | 145 | 1,100 | 1,200 |
| 1884S | 564,969 | 26.00 | 33.00 | 42.00 | 55.00 | 125 | 280 | 650 | — | — |
| 1885 | 2,533,427 | 15.00 | 16.50 | 18.50 | 21.50 | 30.00 | 75.00 | 145 | 1,100 | 1,200 |
| 1885S | 43,690 | 475 | 575 | 850 | 1,400 | 2,400 | 3,350 | 5,000 | — | — |
| 1886 | 6,377,570 | 15.00 | 16.50 | 18.50 | 21.50 | 30.00 | 75.00 | 145 | 1,100 | 1,200 |
| 1886S | 206,524 | 30.00 | 45.00 | 65.00 | 125 | 150 | 175 | 600 | — | — |
| 1887 | 11,283,939 | 15.00 | 16.50 | 18.50 | 21.50 | 30.00 | 75.00 | 145 | 1,100 | 1,200 |
| 1887S | 4,454,450 | 15.00 | 16.50 | 18.50 | 21.50 | 30.00 | 75.00 | 145 | 1,100 | — |
| 1888 | 5,496,487 | 15.00 | 16.50 | 18.50 | 21.50 | 30.00 | 75.00 | 145 | 1,100 | 1,200 |
| 1888S | 1,720,000 | 15.00 | 16.50 | 18.50 | 25.50 | 35.00 | 90.00 | 200 | — | — |
| 1889 | 7,380,711 | 15.00 | 16.50 | 18.50 | 21.50 | 30.00 | 75.00 | 145 | 1,100 | 1,200 |
| 1889S | 972,678 | 15.00 | 18.50 | 25.00 | 45.00 | 70.00 | 150 | 475 | 4,500 | — |
| 1890 | 9,911,541 | 15.00 | 16.50 | 18.50 | 21.50 | 30.00 | 75.00 | 145 | 1,100 | 1,200 |
| 1890S | 1,423,076 | 15.00 | 16.50 | 24.00 | 44.00 | 85.00 | 145 | 400 | 4,900 | — |
| 1891 | 15,310,600 | 15.00 | 16.50 | 18.50 | 21.50 | 30.00 | 75.00 | 145 | 1,100 | 1,200 |
| 1891O | 4,540,000 | 16.00 | 17.50 | 20.50 | 25.50 | 35.00 | 90.00 | 175 | 1,750 | — |
| 1891O /horizontal O | Inc. above | 65.00 | 95.00 | 125 | 175 | 225 | 400 | — | — | — |
| 1891S | 3,196,116 | 15.00 | 17.00 | 19.00 | 21.50 | 30.00 | 75.00 | 175 | 1,650 | — |
| 1891S/S | Inc. above | 25.00 | 30.00 | 40.00 | 85.00 | 135 | 250 | — | — | — |

DIME

Barber Dime

Laureate head right, date at angle below obverse
Value within wreath reverse



KM# 113 • 2.5000 g., 0.9000 Silver, 0.0723 oz. ASW, 17.9 mm. • **Obv. Legend** UNITED STATES OF AMERICA **Designer:** Charles E. Barber

| Date | Mintage | G-4 | VG-8 | F-12 | VF-20 | XF-40 | AU-50 | MS-60 | MS-65 | Prf-65 |
|--|------------|-------|-------|-------|-------|--------|-------|-------|-----------|--------|
| 1892 | 12,121,245 | 6.75 | 7.50 | 16.00 | 25.00 | 27.50 | 63.00 | 105 | 710 | 1,485 |
| 1892O | 3,841,700 | 11.00 | 15.00 | 32.50 | 56.00 | 75.00 | 96.00 | 135 | 1,275 | — |
| 1892S | 990,710 | 66.00 | 115 | 210 | 245 | 285 | 340 | 425 | 3,500 | — |
| 1893/2 | 3,340,792 | 135 | 155 | 175 | 225 | 300 | 325 | 450 | 4,850 | — |
| 1893 | Inc. above | 8.25 | 12.50 | 20.00 | 30.00 | 46.00 | 80.00 | 165 | 1,000 | 1,485 |
| 1893O | 1,760,000 | 31.00 | 45.00 | 135 | 168 | 190 | 250 | 315 | 2,950 | — |
| 1893S | 2,491,401 | 14.00 | 25.00 | 39.00 | 50.00 | 85.00 | 155 | 360 | 3,750 | — |
| 1894 | 1,330,972 | 25.00 | 45.00 | 122 | 165 | 190 | 235 | 310 | 1,150 | 1,485 |
| 1894O | 720,000 | 70.00 | 105 | 215 | 280 | 425 | 650 | 1,550 | 15,500 | — |
| 1894S | 24 | — | — | — | — | — | — | — | 1,900,000 | — |
| Note: 1894S, Eliasberg Sale, May 1996, Prf-64, \$451,000. | | | | | | | | | | |
| 1895 | 690,880 | 85.00 | 180 | 355 | 480 | 565 | 650 | 750 | 2,650 | 1,485 |
| 1895O | 440,000 | 385 | 575 | 900 | 1,285 | 2,500 | 3,650 | 6,000 | 19,500 | — |
| 1895S | 1,120,000 | 43.50 | 60.00 | 135 | 190 | 240 | 320 | 500 | 7,500 | — |
| 1896 | 2,000,762 | 11.50 | 23.00 | 56.00 | 82.00 | 100.00 | 120 | 145 | 1,450 | 1,485 |
| 1896O | 610,000 | 80.00 | 155 | 305 | 375 | 465 | 700 | 975 | 9,500 | — |
| 1896S | 575,056 | 85.00 | 160 | 310 | 335 | 385 | 525 | 770 | 4,650 | — |

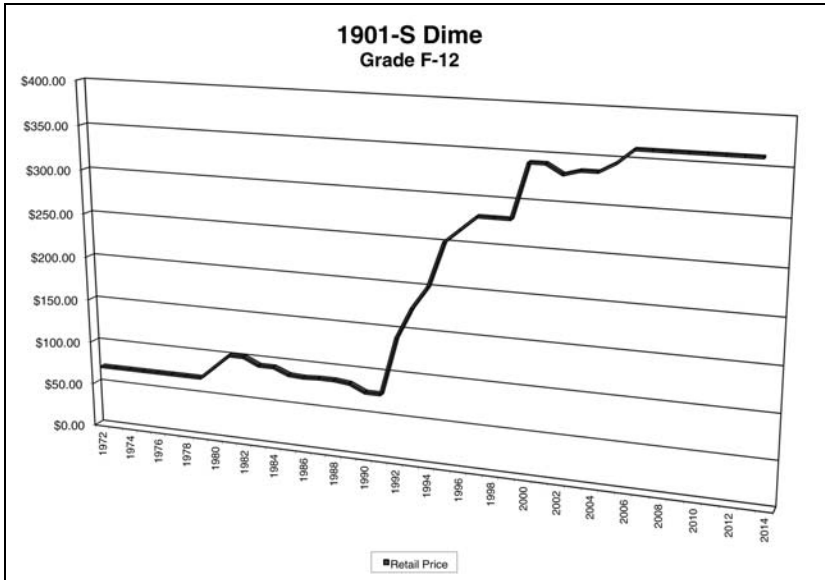

| Date | Mintage | G-4 | VG-8 | F-12 | VF-20 | XF-40 | AU-50 | MS-60 | MS-65 | Prf-65 |
|---------------|------------|-------|-------|-------|--------|--------|--------|--------|--------|--------|
| 1897 | 10,869,264 | 3.50 | 3.75 | 8.00 | 15.00 | 31.50 | 73.00 | 125 | 710 | 1,485 |
| 1897O | 666,000 | 69.50 | 115 | 290 | 385 | 480 | 600 | 975 | 4,450 | — |
| 1897S | 1,342,844 | 21.00 | 45.00 | 98.00 | 125 | 185 | 265 | 435 | 3,950 | — |
| 1898 | 16,320,735 | 3.50 | 3.75 | 7.50 | 15.00 | 28.00 | 68.00 | 125 | 710 | 1,485 |
| 1898O | 2,130,000 | 13.50 | 27.50 | 88.00 | 145 | 200 | 285 | 450 | 3,850 | — |
| 1898S | 1,702,507 | 8.50 | 15.00 | 33.00 | 48.00 | 78.00 | 160 | 370 | 3,750 | — |
| 1899 | 19,580,846 | 3.50 | 3.75 | 7.50 | 12.00 | 26.00 | 68.00 | 110 | 710 | 1,485 |
| 1899O | 2,650,000 | 10.00 | 19.50 | 72.00 | 110 | 150 | 230 | 415 | 4,450 | — |
| 1899S | 1,867,493 | 9.00 | 16.00 | 34.00 | 37.00 | 46.00 | 105 | 300 | 4,350 | — |
| 1900 | 17,600,912 | 4.00 | 5.00 | 7.00 | 11.00 | 26.00 | 63.00 | 105 | 740 | 1,485 |
| 1900O | 2,010,000 | 19.50 | 38.50 | 115 | 165 | 225 | 355 | 595 | 5,750 | — |
| 1900S | 5,168,270 | 5.00 | 6.25 | 12.50 | 19.50 | 31.50 | 75.00 | 155 | 1,850 | — |
| 1901 | 18,860,478 | 4.00 | 5.00 | 6.50 | 10.00 | 27.50 | 63.00 | 105 | 755 | 1,485 |
| 1901O | 5,620,000 | 4.00 | 5.50 | 16.00 | 27.50 | 67.50 | 175 | 450 | 4,350 | — |
| 1901S | 593,022 | 80.00 | 150 | 360 | 475 | 520 | 675 | 985 | 5,350 | — |
| 1902 | 21,380,777 | 4.00 | 5.00 | 6.25 | 8.00 | 23.00 | 63.00 | 105 | 755 | 1,485 |
| 1902O | 4,500,000 | 4.00 | 5.50 | 15.00 | 32.50 | 62.50 | 145 | 350 | 4,500 | — |
| 1902S | 2,070,000 | 8.00 | 21.00 | 58.00 | 90.00 | 135 | 195 | 375 | 3,950 | — |
| 1903 | 19,500,755 | 4.00 | 5.00 | 6.25 | 8.00 | 25.00 | 63.00 | 105 | 1,100 | 1,485 |
| 1903O | 8,180,000 | 4.00 | 5.50 | 13.50 | 23.50 | 50.00 | 110 | 250 | 4,850 | — |
| 1903S | 613,300 | 84.00 | 130 | 350 | 490 | 750 | 840 | 1,100 | 3,150 | — |
| 1904 | 14,601,027 | 4.00 | 5.00 | 7.00 | 9.75 | 25.00 | 63.00 | 110 | 1,850 | 1,485 |
| 1904S | 800,000 | 45.00 | 75.00 | 165 | 245 | 335 | 465 | 725 | 4,500 | — |
| 1905 | 14,552,350 | 4.25 | 5.25 | 6.75 | 9.75 | 25.00 | 63.00 | 105 | 735 | 1,485 |
| 1905O | 3,400,000 | 4.25 | 14.50 | 36.50 | 57.50 | 92.00 | 155 | 285 | 1,650 | — |
| 1905O micro O | Inc. above | 35.00 | 50.00 | 75.00 | 140 | 235 | 375 | 1,750 | 12,500 | — |
| 1905S | 6,855,199 | 3.50 | 5.00 | 9.00 | 18.50 | 43.50 | 96.00 | 210 | 775 | — |
| 1906 | 19,958,406 | 3.25 | 4.50 | 4.50 | 7.25 | 22.00 | 58.00 | 100.00 | 735 | 1,485 |
| 1906D | 4,060,000 | 3.75 | 4.85 | 7.00 | 15.00 | 35.00 | 78.00 | 175 | 1,650 | — |
| 1906O | 2,610,000 | 5.50 | 13.00 | 50.00 | 78.00 | 100.00 | 135 | 195 | 1,150 | — |
| 1906S | 3,136,640 | 4.25 | 6.25 | 12.50 | 22.50 | 44.00 | 110 | 240 | 1,350 | — |
| 1907 | 22,220,575 | 3.25 | 3.50 | 4.25 | 7.25 | 22.00 | 58.00 | 100.00 | 700 | 1,485 |
| 1907D | 4,080,000 | 3.75 | 5.00 | 8.75 | 17.50 | 43.50 | 115 | 275 | 3,950 | — |
| 1907O | 5,058,000 | 4.25 | 6.75 | 33.50 | 50.00 | 62.50 | 110 | 210 | 1,350 | — |
| 1907S | 3,178,470 | 4.25 | 5.50 | 16.00 | 27.50 | 67.50 | 150 | 410 | 2,450 | — |
| 1908 | 10,600,545 | 3.25 | 3.50 | 4.25 | 7.25 | 22.00 | 58.00 | 100.00 | 700 | 1,485 |
| 1908D | 7,490,000 | 3.25 | 3.50 | 5.75 | 9.75 | 29.00 | 63.00 | 125 | 990 | — |
| 1908O | 1,789,000 | 5.25 | 11.00 | 44.50 | 64.00 | 92.00 | 150 | 290 | 1,350 | — |
| 1908S | 3,220,000 | 4.50 | 6.25 | 11.50 | 22.00 | 46.00 | 175 | 310 | 2,350 | — |
| 1909 | 10,240,650 | 3.25 | 3.50 | 4.25 | 7.25 | 22.00 | 58.00 | 100.00 | 700 | 1,485 |
| 1909D | 954,000 | 7.25 | 18.50 | 60.00 | 100.00 | 135 | 225 | 485 | 3,150 | — |
| 1909O | 2,287,000 | 4.00 | 7.25 | 12.50 | 22.00 | 50.00 | 92.50 | 185 | 1,650 | — |
| 1909S | 1,000,000 | 8.75 | 19.50 | 88.00 | 130 | 182 | 315 | 525 | 3,150 | — |
| 1910 | 11,520,551 | 3.25 | 3.50 | 4.00 | 9.75 | 22.00 | 58.00 | 100.00 | 700 | 1,485 |
| 1910D | 3,490,000 | 3.50 | 4.00 | 8.50 | 19.00 | 47.50 | 100.00 | 210 | 1,650 | — |
| 1910S | 1,240,000 | 5.25 | 9.00 | 50.00 | 74.00 | 110 | 195 | 425 | 2,450 | — |

| Date | Mintage | G-4 | VG-8 | F-12 | VF-20 | XF-40 | AU-50 | MS-60 | MS-65 | Pri-65 |
|-------|------------|-------|-------|-------|-------|-------|-------|--------|-------|--------|
| 1911 | 18,870,543 | 3.25 | 3.50 | 4.00 | 7.00 | 22.00 | 58.00 | 100.00 | 700 | 1,485 |
| 1911D | 11,209,000 | 3.25 | 3.50 | 4.00 | 7.00 | 22.00 | 58.00 | 100.00 | 700 | — |
| 1911S | 3,520,000 | 4.00 | 4.75 | 8.50 | 18.50 | 39.50 | 105 | 195 | 1,050 | — |
| 1912 | 19,350,700 | 3.25 | 3.50 | 4.00 | 7.00 | 22.00 | 58.00 | 100.00 | 700 | 1,485 |
| 1912D | 11,760,000 | 3.25 | 3.50 | 4.00 | 7.00 | 22.00 | 58.00 | 100.00 | 700 | — |
| 1912S | 3,420,000 | 3.50 | 4.50 | 5.60 | 12.50 | 34.00 | 92.50 | 155 | 775 | — |
| 1913 | 19,760,622 | 3.25 | 3.50 | 4.00 | 7.00 | 22.00 | 58.00 | 100.00 | 700 | 1,485 |
| 1913S | 510,000 | 35.00 | 50.00 | 120 | 190 | 240 | 325 | 480 | 1,375 | — |
| 1914 | 17,360,655 | 3.25 | 3.50 | 4.00 | 7.00 | 22.00 | 58.00 | 100.00 | 700 | 1,485 |
| 1914D | 11,908,000 | 3.25 | 3.50 | 4.00 | 7.00 | 22.00 | 58.00 | 100.00 | 700 | — |
| 1914S | 2,100,000 | 3.50 | 4.50 | 8.00 | 17.50 | 39.50 | 78.00 | 150 | 1,250 | — |
| 1915 | 5,620,450 | 3.25 | 3.50 | 4.00 | 7.00 | 22.00 | 58.00 | 100.00 | 700 | 1,485 |
| 1915S | 960,000 | 7.50 | 11.50 | 34.50 | 49.50 | 66.50 | 135 | 250 | 1,500 | — |
| 1916 | 18,490,000 | 3.25 | 3.50 | 4.00 | 8.00 | 22.00 | 58.00 | 100.00 | 700 | — |
| 1916S | 5,820,000 | 3.50 | 4.50 | 5.00 | 8.50 | 25.50 | 63.00 | 105 | 795 | — |

Mercury Dime



Mint mark

1942/41



Full split bands

DIME

KM# 140 • 2.5000 g., 0.9000 Silver, 0.0723 oz. ASW, 17.8 mm. • **Designer:** Adolph A. Weinman **Notes:** All specimens listed as -65FSB are for fully struck MS-65 coins with fully split and rounded horizontal bands on the fasces.

| Date | Mintage | G-4 | VG-8 | F-12 | VF-20 | XF-40 | MS-60 | MS-65 | Pri-65 | -65FSB |
|---------------|------------|-------|-------|-------|-------|-------|--------|--------|--------|--------|
| 1916 | 22,180,080 | 3.80 | 4.75 | 6.00 | 7.00 | 12.00 | 29.00 | 110 | — | 165 |
| 1916D | 264,000 | 850 | 1,500 | 2,750 | 3,950 | 5,750 | 13,200 | 26,500 | — | 48,500 |
| 1916S | 10,450,000 | 4.00 | 5.00 | 9.25 | 15.00 | 25.00 | 44.00 | 210 | — | 800 |
| 1917 | 55,230,000 | 3.40 | 3.80 | 4.40 | 5.50 | 8.00 | 27.00 | 155 | — | 375 |
| 1917D | 9,402,000 | 4.30 | 6.00 | 12.50 | 26.00 | 52.50 | 120 | 1,100 | — | 5,650 |
| 1917S | 27,330,000 | 3.40 | 3.90 | 4.60 | 7.50 | 15.00 | 60.00 | 470 | — | 1,265 |
| 1918 | 26,680,000 | 3.40 | 4.60 | 5.75 | 12.00 | 34.00 | 67.00 | 420 | — | 1,325 |
| 1918D | 22,674,800 | 3.40 | 4.50 | 6.50 | 13.00 | 32.00 | 100.00 | 600 | — | 27,500 |
| 1918S | 19,300,000 | 3.40 | 3.90 | 4.40 | 11.00 | 24.00 | 92.00 | 660 | — | 7,450 |
| 1919 | 35,740,000 | 3.40 | 3.80 | 4.40 | 5.50 | 12.00 | 36.00 | 315 | — | 685 |
| 1919D | 9,939,000 | 3.40 | 6.00 | 13.50 | 31.00 | 46.00 | 175 | 2,100 | — | 38,500 |
| 1919S | 8,850,000 | 3.40 | 4.50 | 10.50 | 20.00 | 42.00 | 175 | 1,250 | — | 14,350 |
| 1920 | 59,030,000 | 3.40 | 3.80 | 4.40 | 4.50 | 8.50 | 28.00 | 235 | — | 540 |
| 1920D | 19,171,000 | 3.40 | 4.50 | 4.75 | 9.00 | 24.00 | 110 | 750 | — | 4,750 |
| 1920S | 13,820,000 | 3.40 | 3.90 | 7.00 | 9.00 | 21.00 | 110 | 1,300 | — | 8,250 |
| 1921 | 1,230,000 | 60.00 | 77.00 | 110 | 245 | 540 | 1,150 | 2,850 | — | 4,350 |
| 1921D | 1,080,000 | 80.00 | 120 | 185 | 365 | 650 | 1,250 | 2,900 | — | 5,200 |
| 1923 | 50,130,000 | 3.40 | 3.80 | 4.40 | 4.50 | 7.00 | 28.00 | 115 | — | 340 |
| 1923S | 6,440,000 | 3.40 | 4.50 | 8.25 | 19.00 | 75.00 | 155 | 1,150 | — | 7,450 |
| 1924 | 24,010,000 | 3.40 | 3.80 | 4.40 | 4.50 | 13.50 | 40.00 | 175 | — | 500 |
| 1924D | 6,810,000 | 3.90 | 4.90 | 9.00 | 23.50 | 63.00 | 165 | 1,050 | — | 1,365 |
| 1924S | 7,120,000 | 3.40 | 3.90 | 4.40 | 12.00 | 59.00 | 185 | 1,100 | — | 16,750 |
| 1925 | 25,610,000 | 3.40 | 3.80 | 4.40 | 5.50 | 11.00 | 28.00 | 210 | — | 990 |
| 1925D | 5,117,000 | 4.90 | 5.00 | 12.75 | 46.50 | 135 | 335 | 1,750 | — | 3,500 |
| 1925S | 8,850,000 | 3.40 | 3.90 | 7.75 | 18.50 | 85.00 | 180 | 1,400 | — | 4,650 |
| 1926 | 32,160,000 | 3.40 | 3.80 | 3.90 | 4.00 | 5.75 | 26.00 | 240 | — | 525 |
| 1926D | 6,828,000 | 3.90 | 4.00 | 5.00 | 12.00 | 32.00 | 125 | 550 | — | 2,500 |
| 1926S | 1,520,000 | 11.75 | 13.50 | 29.00 | 67.50 | 275 | 850 | 3,000 | — | 6,750 |
| 1927 | 28,080,000 | 3.40 | 3.80 | 4.40 | 4.50 | 6.00 | 26.00 | 138 | — | 350 |
| 1927D | 4,812,000 | 3.90 | 5.00 | 7.75 | 25.50 | 88.00 | 165 | 1,285 | — | 8,500 |
| 1927S | 4,770,000 | 3.40 | 3.90 | 5.50 | 11.00 | 30.00 | 270 | 1,400 | — | 7,600 |
| 1928 | 19,480,000 | 3.40 | 3.80 | 4.40 | 4.50 | 4.75 | 28.00 | 120 | — | 345 |
| 1928D | 4,161,000 | 3.70 | 4.90 | 11.50 | 25.50 | 62.50 | 165 | 875 | — | 2,750 |
| 1928S Large S | 7,400,000 | 4.40 | 5.40 | 7.50 | 12.00 | 40.00 | 225 | 750 | — | 6,500 |
| 1928S Small S | Inc. above | 3.40 | 3.80 | 4.40 | 6.50 | 19.00 | 140 | 425 | — | 2,000 |

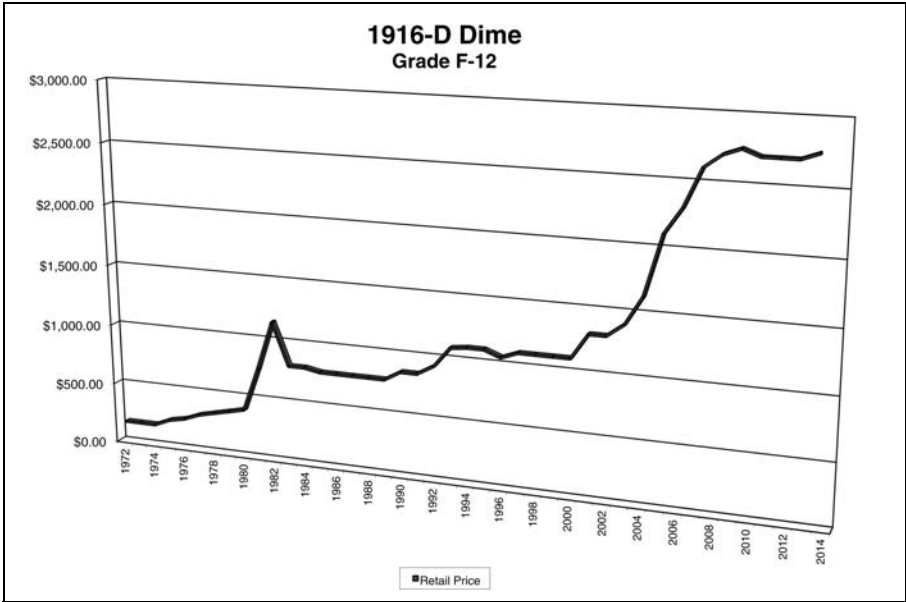

| Date | Mintage | G-4 | VG-8 | F-12 | VF-20 | XF-40 | MS-60 | MS-65 | Prf-65 | -65FSB |
|----------------------------|-------------|------|-------|-------|-------|-------|--------|-------|--------|--------|
| 1929 | 25,970,000 | 3.40 | 3.80 | 4.40 | 4.50 | 4.50 | 21.00 | 60.00 | — | 175 |
| 1929D | 5,034,000 | 3.40 | 3.90 | 4.40 | 8.00 | 15.00 | 28.00 | 75.00 | — | 225 |
| 1929S | 4,730,000 | 3.40 | 3.80 | 4.40 | 5.00 | 7.50 | 32.50 | 90.00 | — | 560 |
| 1929S Doubled Die Obv | Inc. above | 5.00 | 9.00 | 16.00 | 25.00 | 40.00 | 95.00 | 275 | — | 1,150 |
| 1930 | 6,770,000 | 3.40 | 3.80 | 2.40 | 2.60 | 7.00 | 26.00 | 120 | — | 575 |
| 1930S | 1,843,000 | 3.40 | 3.90 | 4.80 | 6.50 | 19.00 | 80.00 | 200 | — | 685 |
| 1931 | 3,150,000 | 3.40 | 3.80 | 4.40 | 4.70 | 12.50 | 33.00 | 135 | — | 800 |
| 1931D | 1,260,000 | 8.50 | 10.00 | 15.00 | 19.50 | 48.00 | 100.00 | 285 | — | 375 |
| 1931 Doubled Die Obv & Rev | Inc. above | — | — | — | 50.00 | 70.00 | 135 | 485 | — | 650 |
| 1931S | 1,800,000 | 4.00 | 5.00 | 5.50 | 11.00 | 23.50 | 100.00 | 275 | — | 2,500 |
| 1931S Doubled Die Obv | Inc. above | 7.50 | 10.00 | 13.00 | 25.00 | 35.00 | 140 | 425 | — | 3,850 |
| 1934 | 24,080,000 | 2.10 | 2.20 | 2.30 | 2.40 | 6.50 | 28.00 | 42.00 | — | 130 |
| 1934D | 6,772,000 | 2.80 | 2.90 | 3.90 | 7.50 | 14.00 | 48.00 | 78.00 | — | 320 |
| 1935 | 58,830,000 | 2.10 | 2.20 | 2.30 | 2.40 | 4.25 | 10.00 | 30.00 | — | 68.00 |
| 1935D | 10,477,000 | 2.50 | 2.60 | 2.70 | 6.50 | 13.00 | 37.00 | 84.00 | — | 500 |
| 1935S | 15,840,000 | 2.50 | 2.60 | 2.70 | 3.30 | 5.50 | 24.00 | 37.00 | — | 360 |
| 1936 | 87,504,130 | 2.10 | 2.20 | 2.30 | 2.40 | 2.80 | 9.00 | 26.50 | 1,950 | 84.00 |
| 1936 Doubled Die Obv | Inc. above | — | — | 8.00 | 15.00 | 25.00 | 50.00 | 165 | — | — |
| 1936D | 16,132,000 | 2.50 | 2.60 | 2.70 | 4.30 | 8.50 | 28.00 | 53.00 | — | 290 |
| 1936S | 9,210,000 | — | 2.60 | 2.70 | 3.00 | 6.00 | 20.00 | 33.00 | — | 88.00 |
| 1937 | 56,865,756 | 2.10 | 2.20 | 2.30 | 2.40 | 3.75 | 8.00 | 24.00 | 800 | 52.00 |
| 1937 Doubled Die Obv | Inc. above | — | — | — | 6.00 | 9.00 | 20.00 | 60.00 | — | 175 |
| 1937D | 14,146,000 | 2.50 | 2.60 | 2.70 | 3.00 | 6.00 | 22.50 | 43.00 | — | 105 |
| 1937S | 9,740,000 | 2.50 | 2.60 | 2.70 | 3.00 | 5.50 | 22.00 | 36.00 | — | 190 |
| 1937S Doubled Die Obv | Inc. above | — | — | — | 5.00 | 8.00 | 28.00 | 80.00 | — | 275 |
| 1938 | 22,198,728 | 2.10 | 2.20 | 2.30 | 2.40 | 3.75 | 13.50 | 25.00 | 480 | 80.00 |
| 1938D | 5,537,000 | 2.50 | 2.60 | 2.70 | 5.00 | 6.00 | 18.50 | 34.00 | — | 62.00 |
| 1938S | 8,090,000 | 2.50 | 2.60 | 2.70 | 3.00 | 5.00 | 21.50 | 37.00 | — | 160 |
| 1939 | 67,749,321 | 2.10 | 2.20 | 2.30 | 2.40 | 2.80 | 9.00 | 25.00 | 425 | 170 |
| 1939 Doubled Die Obv | Inc. above | — | — | — | 4.00 | 6.00 | 14.00 | 35.00 | — | 450 |
| 1939D | 24,394,000 | 2.30 | 2.40 | 2.50 | 2.70 | 3.50 | 7.50 | 26.00 | — | 49.00 |
| 1939S | 10,540,000 | 2.60 | 2.70 | 2.80 | 3.10 | 6.75 | 25.00 | 50.00 | — | 765 |
| 1940 | 65,361,827 | 2.10 | 2.20 | 2.30 | 2.40 | 2.80 | 6.00 | 30.00 | 325 | 48.00 |
| 1940D | 21,198,000 | 2.30 | 2.40 | 2.50 | 2.70 | 4.20 | 8.00 | 32.00 | — | 48.00 |
| 1940S | 21,560,000 | 2.30 | 2.40 | 2.50 | 2.70 | 4.20 | 8.50 | 32.00 | — | 95.00 |
| 1941 | 175,106,557 | 2.10 | 2.20 | 2.30 | 2.40 | 2.80 | 6.00 | 30.00 | 325 | 46.00 |
| 1941 Doubled Die Obv | Inc. above | — | — | — | 10.00 | 16.00 | 55.00 | 140 | — | 295 |
| 1941D | 45,634,000 | 2.30 | 2.40 | 2.50 | 2.70 | 3.20 | 8.00 | 23.00 | — | 46.00 |
| 1941D Doubled Die Obv | Inc. above | — | — | — | 9.00 | 14.00 | 30.00 | 90.00 | — | 250 |
| 1941S Small S | 43,090,000 | 2.30 | 2.40 | 2.50 | 2.70 | 3.20 | 7.00 | 30.00 | — | 46.00 |
| 1941S Large S | Inc. above | 4.00 | 5.00 | 8.00 | 15.00 | 25.00 | 110 | 250 | — | 425 |
| 1941S Doubled Die Rev | Inc. above | 4.00 | 4.50 | 5.00 | 5.50 | 6.00 | 18.00 | 50.00 | — | 85.00 |
| 1942 | 205,432,329 | 2.10 | 2.20 | 2.30 | 2.40 | 2.80 | 6.00 | 24.00 | 325 | 46.00 |

| Date | Mintage | G-4 | VG-8 | F-12 | VF-20 | XF-40 | MS-60 | MS-65 | Prf-65 | -65FSB |
|---------------|-------------|------|------|------|-------|-------|-------|--------|--------|--------|
| 1942/41 | Inc. above | 525 | 545 | 610 | 640 | 750 | 2,700 | 12,500 | — | 35,000 |
| 1942D | 60,740,000 | 2.30 | 2.40 | 2.50 | 2.70 | 3.20 | 8.00 | 27.50 | — | 46.00 |
| 1942/41D | Inc. above | 475 | 540 | 600 | 650 | 825 | 2,650 | 7,000 | — | 26,500 |
| 1942S | 49,300,000 | 2.30 | 2.40 | 2.50 | 2.70 | 3.20 | 9.80 | 24.00 | — | 145 |
| 1943 | 191,710,000 | 2.10 | 2.20 | 2.30 | 2.40 | 2.80 | 6.00 | 31.00 | — | 50.00 |
| 1943D | 71,949,000 | 2.30 | 2.40 | 2.50 | 2.70 | 3.20 | 7.80 | 30.00 | — | 47.00 |
| 1943S | 60,400,000 | 2.30 | 2.40 | 2.50 | 2.70 | 3.20 | 9.50 | 26.50 | — | 66.00 |
| 1944 | 231,410,000 | 2.10 | 2.20 | 2.30 | 2.40 | 2.80 | 6.00 | 23.00 | — | 75.00 |
| 1944D | 62,224,000 | 2.30 | 2.40 | 2.50 | 2.70 | 3.20 | 7.50 | 23.00 | — | 46.00 |
| 1944S | 49,490,000 | 2.30 | 2.40 | 2.50 | 2.70 | 3.20 | 7.50 | 30.00 | — | 50.00 |
| 1945 | 159,130,000 | 2.10 | 2.20 | 2.30 | 2.40 | 2.80 | 6.00 | 23.00 | — | 97.50 |
| 1945D | 40,245,000 | 2.30 | 2.40 | 2.50 | 2.70 | 3.20 | 6.50 | 24.00 | — | 46.50 |
| 1945S | 41,920,000 | 2.30 | 2.40 | 2.50 | 2.70 | 3.20 | 7.00 | 24.00 | — | 105 |
| 1945S micro S | Inc. above | 3.30 | 4.00 | 6.00 | 9.00 | 13.00 | 28.00 | 115 | — | 685 |

Roosevelt Dime



Mint mark 1946-64

KM# 195 • 2.5000 g., 0.9000 Silver, 0.0723 oz. ASW, 17.9 mm. • **Designer:** John R. Sinnock

| Date | Mintage | G-4 | VG-8 | F-12 | VF-20 | XF-40 | AU-50 | MS-60 | MS-65 | Prf-65 |
|-------|---------------|-----|------|------|-------|-------|-------|-------|-------|--------|
| 1946 | 225,250,000 | — | — | — | — | 3.50 | 3.70 | 3.90 | 14.50 | — |
| 1946D | 61,043,500 | — | — | — | — | 3.50 | 3.90 | 3.90 | 13.50 | — |
| 1946S | 27,900,000 | — | — | — | — | 3.50 | 4.00 | 3.90 | 18.50 | — |
| 1947 | 121,520,000 | — | — | — | — | 3.50 | 3.60 | 3.70 | 15.00 | — |
| 1947D | 46,835,000 | — | — | — | — | 3.50 | 3.60 | 4.50 | 16.00 | — |
| 1947S | 34,840,000 | — | — | — | — | 3.50 | 3.60 | 3.70 | 15.00 | — |
| 1948 | 74,950,000 | — | — | — | — | 3.50 | 3.60 | 3.70 | 14.00 | — |
| 1948D | 52,841,000 | — | — | — | — | 3.50 | 3.60 | 5.00 | 15.00 | — |
| 1948S | 35,520,000 | — | — | — | — | 3.50 | 3.60 | 4.50 | 17.00 | — |
| 1949 | 30,940,000 | — | — | 3.30 | 3.30 | 3.50 | 8.50 | 16.00 | 65.00 | — |
| 1949D | 26,034,000 | — | — | 3.30 | 3.30 | 3.50 | 5.50 | 9.00 | 25.00 | — |
| 1949S | 13,510,000 | — | — | 3.30 | 3.50 | 8.00 | 15.00 | 35.00 | 65.00 | — |
| 1950 | 50,181,500 | — | — | — | 3.30 | 3.50 | 3.50 | 7.00 | 32.00 | 55.00 |
| 1950D | 46,803,000 | — | — | — | — | — | 3.60 | 3.70 | 15.00 | — |
| 1950S | 20,440,000 | — | — | 3.30 | 3.30 | 3.75 | 9.00 | 23.00 | 68.00 | — |
| 1951 | 102,937,602 | — | — | — | — | — | 3.80 | 3.90 | 11.00 | 60.00 |
| 1951D | 56,529,000 | — | — | — | — | — | 3.70 | 3.90 | 11.00 | — |
| 1951S | 31,630,000 | — | — | — | 3.30 | 3.50 | 4.00 | 10.00 | 34.00 | — |
| 1952 | 99,122,073 | — | — | — | — | — | 3.60 | 3.90 | 22.00 | 35.00 |
| 1952D | 122,100,000 | — | — | — | — | — | 3.60 | 3.90 | 11.00 | — |
| 1952S | 44,419,500 | — | — | — | 3.30 | 3.90 | 4.10 | 5.50 | 16.00 | — |
| 1953 | 53,618,920 | — | — | — | — | — | 3.60 | 3.90 | 12.00 | 42.00 |
| 1953D | 136,433,000 | — | — | — | — | — | 3.60 | 4.20 | 11.00 | — |
| 1953S | 39,180,000 | — | — | — | — | — | 4.00 | 5.50 | 12.50 | — |
| 1954 | 114,243,503 | — | — | — | — | — | 3.60 | 3.90 | 10.00 | 18.00 |
| 1954D | 106,397,000 | — | — | — | — | — | 3.60 | 3.90 | 10.00 | — |
| 1954S | 22,860,000 | — | — | — | — | — | 3.60 | 4.00 | 10.00 | — |
| 1955 | 12,828,381 | — | — | — | 3.30 | 3.50 | 3.60 | 3.90 | 8.50 | 17.00 |
| 1955D | 13,959,000 | — | — | — | 3.30 | 3.50 | 3.60 | 3.90 | 8.50 | — |
| 1955S | 18,510,000 | — | — | — | 3.30 | 3.50 | 3.60 | 3.90 | 8.00 | — |
| 1956 | 109,309,384 | — | — | — | — | — | 3.60 | 3.90 | 9.50 | 8.00 |
| 1956D | 108,015,100 | — | — | — | — | — | 3.60 | 4.00 | 9.00 | — |
| 1957 | 161,407,952 | — | — | — | — | — | 3.60 | 3.90 | 8.50 | 5.00 |
| 1957D | 113,354,330 | — | — | — | — | — | 3.60 | 3.90 | 7.50 | — |
| 1958 | 32,785,652 | — | — | — | — | — | 3.60 | 3.90 | 11.00 | 6.00 |
| 1958D | 136,564,600 | — | — | — | — | — | 3.60 | 3.90 | 10.00 | — |
| 1959 | 86,929,291 | — | — | — | — | — | 3.60 | 3.90 | 8.00 | 4.50 |
| 1959D | 164,919,790 | — | — | — | — | — | 3.60 | 3.90 | 8.50 | — |
| 1960 | 72,081,602 | — | — | — | — | — | 3.60 | 3.20 | 8.50 | 4.50 |
| 1960D | 200,160,400 | — | — | — | — | — | 3.60 | 3.90 | 7.50 | — |
| 1961 | 96,758,244 | — | — | — | — | — | 3.60 | 3.90 | 8.00 | 4.00 |
| 1961D | 209,146,550 | — | — | — | — | — | 3.60 | 3.90 | 6.50 | — |
| 1962 | 75,668,019 | — | — | — | — | — | 3.60 | 3.90 | 6.50 | 4.00 |
| 1962D | 334,948,380 | — | — | — | — | — | 3.60 | 3.90 | 7.00 | — |
| 1963 | 126,725,645 | — | — | — | — | — | 3.60 | 3.90 | 7.50 | 3.75 |
| 1963D | 421,476,530 | — | — | — | — | — | 3.60 | 3.90 | 7.00 | — |
| 1964 | 933,310,762 | — | — | — | — | — | 3.60 | 3.90 | 7.50 | 3.75 |
| 1964D | 1,357,517,180 | — | — | — | — | — | 3.60 | 3.90 | 7.00 | — |

Roosevelt Dime



Mint mark 1968- present



1982 No mint mark

KM# 195a • 2.2680 g., Copper-Nickel Clad Copper, 17.91 mm. • Designer: John R. Sinnock Notes:
 The 1979-S and 1981-S Type II proofs have clearer mint marks than the Type I proofs of those years. On the 1982 no-mint-mark variety, the mint mark was inadvertently left off.

DIME

| Date | Mintage | MS-65 | Prf-65 | Date | Mintage | MS-65 | Prf-65 |
|-------------------|---------------|-------|--------|--------------------|---------------|-------|--------|
| 1965 | 1,652,140,570 | 6.00 | — | 1986P | 682,649,693 | 3.50 | — |
| 1965SMS | — | 2.00 | — | 1986D | 473,326,970 | 3.50 | — |
| 1966 | 1,382,734,540 | 6.50 | — | 1986S | 3,010,497 | — | 4.00 |
| 1966SMS | — | 2.25 | — | 1987P | 762,709,481 | 4.50 | — |
| 1967 | 2,244,007,320 | 7.00 | — | 1987D | 653,203,402 | 4.50 | — |
| 1967SMS | — | 3.50 | — | 1987S | 4,227,728 | — | 4.00 |
| 1968 | 424,470,000 | 6.50 | — | 1988P | 1,030,550,000 | 5.50 | — |
| 1968D | 480,748,280 | 6.50 | — | 1988D | 962,385,488 | 5.50 | — |
| 1968S | 3,041,506 | — | 4.00 | 1988S | 3,262,948 | — | 3.00 |
| 1968 no S error | — | — | 7.500 | 1989P | 1,298,400,000 | 4.00 | — |
| 1969 | 145,790,000 | 7.00 | — | 1989D | 896,535,597 | 5.00 | — |
| 1969D | 563,323,870 | 6.00 | — | 1989S | 3,220,194 | — | 4.00 |
| 1969S | 2,934,631 | — | 4.00 | 1990P | 1,034,340,000 | 4.50 | — |
| 1970 | 345,570,000 | 5.50 | — | 1990D | 839,995,824 | 5.50 | — |
| 1970D | 754,942,100 | 5.00 | — | 1990S | 3,299,559 | — | 4.00 |
| 1970S | 2,632,810 | — | 4.00 | 1991P | 927,220,000 | 5.00 | — |
| 1970S No S | — | — | 1,300 | 1991D | 601,241,114 | 5.00 | — |
| 1971 | 162,690,000 | 10.00 | — | 1991S | 2,867,787 | — | 3.00 |
| 1971D | 377,914,240 | 8.00 | — | 1992P | 593,500,000 | 4.50 | — |
| 1971S | 3,220,733 | — | 4.00 | 1992D | 616,273,932 | 4.50 | — |
| 1972 | 431,540,000 | 7.50 | — | 1992S | 2,858,981 | — | 4.00 |
| 1972D | 330,290,000 | 8.50 | — | 1993P | 766,180,000 | 3.50 | — |
| 1972S | 3,260,996 | — | 4.00 | 1993D | 750,110,166 | 4.50 | — |
| 1973 | 315,670,000 | 6.00 | — | 1993S | 2,633,439 | — | 7.00 |
| 1973D | 455,032,426 | 5.50 | — | 1994P | 1,189,000,000 | 4.00 | — |
| 1973S | 2,760,339 | — | 4.00 | 1994D | 1,303,268,110 | 5.50 | — |
| 1974 | 470,248,000 | 5.50 | — | 1994S | 2,484,594 | — | 5.00 |
| 1974D | 571,083,000 | 4.50 | — | 1995P | 1,125,500,000 | 4.00 | — |
| 1974S | 2,612,568 | — | 4.00 | 1995D | 1,274,890,000 | 4.50 | — |
| 1975 | 585,673,900 | 4.50 | — | 1995S | 2,010,384 | — | 20.00 |
| 1975D | 313,705,300 | 4.50 | — | 1996P | 1,421,163,000 | 3.00 | — |
| 1975S | 2,845,450 | — | 4.00 | 1996D | 1,400,300,000 | 5.00 | — |
| 1976 | 568,760,000 | 4.50 | — | 1996W | 1,457,949 | 24.00 | — |
| 1976D | 695,222,774 | 4.50 | — | 1996S | 2,085,191 | — | 3.50 |
| 1976S | 4,149,730 | — | 4.00 | 1997P | 991,640,000 | 4.00 | — |
| 1977 | 796,930,000 | 4.50 | — | 1997D | 979,810,000 | 3.00 | — |
| 1977D | 376,607,228 | 8.00 | — | 1997S | 1,975,000 | — | 14.00 |
| 1977S | 3,251,152 | — | 4.00 | 1998P | 1,163,000,000 | 2.75 | — |
| 1978 | 663,980,000 | 5.00 | — | 1998D | 1,172,250,000 | 2.75 | — |
| 1978D | 282,847,540 | 4.50 | — | 1998S | 2,078,494 | — | 4.00 |
| 1978S | 3,127,781 | — | 4.00 | 1999P | 2,164,000,000 | 2.75 | — |
| 1979 | 315,440,000 | 5.50 | — | 1999D | 1,397,750,000 | 2.75 | — |
| 1979D | 390,921,184 | 5.00 | — | 1999S | 2,557,897 | — | 4.00 |
| 1979S type I | 3,677,175 | — | 5.00 | 2000P | 1,842,500,000 | 2.75 | — |
| 1979S type II | Inc. above | — | 2.00 | 2000D | 1,818,700,000 | 2.75 | — |
| 1980P | 735,170,000 | 6.00 | — | 2000S | 3,097,440 | — | 1.00 |
| 1980D | 719,354,321 | 5.00 | — | 2001P | 1,369,590,000 | 2.75 | — |
| 1980S | 3,554,806 | — | 4.00 | 2001D | 1,412,800,000 | 2.75 | — |
| 1981P | 676,650,000 | 4.00 | — | 2001S | 2,249,496 | — | 3.75 |
| 1981D | 712,284,143 | 4.00 | — | 2002P | 1,187,500,000 | 2.75 | — |
| 1981S type I | — | — | 4.00 | 2002D | 1,379,500,000 | 3.00 | — |
| 1981S type II | — | — | 6.50 | 2002S | 2,268,913 | — | 2.50 |
| 1982P | 519,475,000 | 8.50 | — | 2003P | 1,085,500,000 | 3.00 | — |
| 1982 no mint mark | Inc. above | 300 | — | 2003D | 986,500,000 | 3.00 | — |
| 1982D | 542,713,584 | 3.20 | — | 2003S | 2,076,165 | — | 2.60 |
| 1982S | 3,857,479 | — | 4.00 | 2004P | 1,328,000,000 | 3.00 | — |
| 1983P | 647,025,000 | 6.00 | — | 2004D | 1,159,500,000 | 3.00 | — |
| 1983D | 730,129,224 | 4.00 | — | 2004S | 1,804,396 | — | 4.75 |
| 1983S | 3,279,126 | — | 4.00 | 2005P | 1,412,000,000 | 2.75 | — |
| 1984P | 856,669,000 | 4.00 | — | 2005P Satin Finish | — | 4.00 | — |
| 1984D | 704,803,976 | 3.50 | — | 2005D | 1,423,500,000 | 2.75 | — |
| 1984S | 3,065,110 | — | 4.00 | 2005D Satin Finish | — | 4.00 | — |
| 1985P | 705,200,962 | 5.00 | — | 2005S | — | — | 2.60 |
| 1985D | 587,979,970 | 3.50 | — | 2006P | 1,381,000,000 | 2.50 | — |
| 1985S | 3,362,821 | — | 4.00 | 2006P Satin Finish | — | 4.00 | — |

| Date | Mintage | MS-65 | Prf-65 | Date | Mintage | MS-65 | Prf-65 |
|--------------------|---------------|-------|--------|--------------------|---------|-------|--------|
| 2006D | 1,447,000,000 | 2.50 | — | 2009 Satin Finish | — | 1.00 | — |
| 2006D Satin Finish | — | 4.00 | — | 2009S | — | — | 2.50 |
| 2006S | — | — | 2.50 | 2010P | — | 4.00 | — |
| 2007P | — | 2.00 | — | 2010P Satin Finish | — | 2.00 | — |
| 2007P Satin Finish | — | 3.00 | — | 2010D | — | 4.00 | — |
| 2007D | — | 2.00 | — | 2010D Satin Finish | — | 2.00 | — |
| 2007D Satin Finish | — | 3.00 | — | 2010S | — | — | 2.50 |
| 2007S | — | — | 2.50 | 2011P | — | 4.00 | — |
| 2008P | — | 1.25 | — | 2011D | — | 4.00 | — |
| 2008 Satin Finish | — | 2.50 | — | 2011S | — | — | 2.50 |
| 2008D | — | 1.25 | — | 2012P | — | 4.00 | — |
| 2008 Satin Finish | — | 2.50 | — | 2012D | — | 4.00 | — |
| 2008S | — | — | 2.50 | 2012S | — | — | 2.50 |
| 2009P | — | 1.25 | — | 2013P | — | 4.00 | — |
| 2009 Satin Finish | — | 1.00 | — | 2013D | — | 4.00 | — |
| 2009D | — | 1.25 | — | 2013S | — | — | 2.50 |

Roosevelt Dime

KM# 195b • 2.5000 g., 0.9000 Silver, 0.0723 oz. ASW, 17.9 mm. • **Designer:** John R. Sinnock

| Date | Mintage | Prf-65 | Date | Mintage | Prf-65 |
|-------|-----------|--------|-------|-----------|--------|
| 1992S | 1,317,579 | 5.00 | 2003S | 1,090,425 | 4.75 |
| 1993S | 761,353 | 9.00 | 2004S | — | 5.00 |
| 1994S | 785,329 | 9.00 | 2005S | — | 5.00 |
| 1995S | 838,953 | 12.00 | 2006S | — | 4.50 |
| 1996S | 830,021 | 8.00 | 2007S | — | 6.00 |
| 1997S | 821,678 | 14.00 | 2008S | — | 6.50 |
| 1998S | 878,792 | 8.00 | 2009S | — | 6.75 |
| 1999S | 804,565 | 8.00 | 2010S | — | 6.75 |
| 2000S | 965,921 | 5.50 | 2011S | — | 6.75 |
| 2001S | 849,600 | 5.00 | 2012S | — | 6.75 |
| 2002S | 888,826 | 5.00 | 2013S | — | 6.75 |

20 CENTS

Seated Liberty within circle of stars, date below obverse
Eagle with arrows in talons, value below reverse



KM# 109 • 5.0000 g., 0.9000 Silver, 0.1447 oz. ASW, 22 mm. • **Rev. Legend:** UNITED STATES OF AMERICA **Designer:** William Barber

| Date | Mintage | G-4 | VG-8 | F-12 | VF-20 | XF-40 | AU-50 | MS-60 | MS-65 | Prf-65 |
|---|------------|--------|------|-------|-------|-------|--------|-------|--------|---------|
| 1875 | 39,700 | 165 | 210 | 270 | 325 | 415 | 550 | 835 | 5,500 | 9,500 |
| 1875S Clear S | Inc. above | 110 | 120 | 135 | 200 | 235 | 350 | 600 | 5,500 | — |
| 1875S | 1,155,000 | 100.00 | 110 | 120 | 175 | 210 | 320 | 500 | 4,900 | — |
| Note: 1875-S exists as a branch mint proof | | | | | | | | | | |
| 1875S over horizontal S | Inc. above | 100.00 | 110 | 120 | 175 | 210 | 320 | 500 | 4,900 | — |
| Note: Also known as filled S | | | | | | | | | | |
| 1875S as \$ | Inc. above | — | 120 | 130 | 150 | 225 | 260 | 375 | 1,300 | — |
| 1875CC | 133,290 | 335 | 385 | 475 | 600 | 775 | 1,150 | 1,650 | 10,000 | — |
| 1876 | 15,900 | 185 | 225 | 285 | 350 | 410 | 535 | 800 | 5,600 | 9,400 |
| 1876CC | 10,000 | — | — | — | — | — | 60,000 | — | — | 175,000 |
| Note: Only one circulated example known. Eliasberg Sale, April 1997, MS-65, \$148,500. Heritage 1999 ANA, MS-63, \$86,500. | | | | | | | | | | |
| 1877 proof only | 510 | — | — | 2,700 | 2,900 | 3,300 | 3,500 | — | — | 10,000 |
| 1878 proof only | 600 | — | — | 2,000 | 2,300 | 2,400 | 2,800 | — | — | 9,500 |

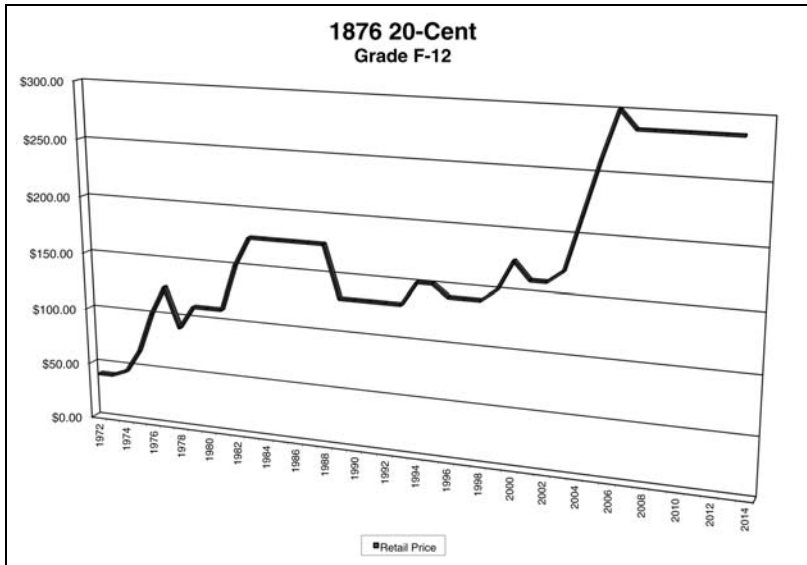

QUARTER

Draped Bust Quarter

Draped bust right obverse Small eagle reverse



KM# 25 • 6.7400 g., 0.8920 Silver, 0.1933 oz. ASW, 27.5 mm. • Designer: Robert Scot

| Date | Mintage | G-4 | VG-8 | F-12 | VF-20 | XF-40 | AU-50 | MS-60 | MS-65 |
|------|---------|--------|--------|--------|--------|--------|--------|--------|---------|
| 1796 | 6,146 | 12,000 | 17,500 | 25,500 | 36,500 | 52,500 | 59,000 | 83,000 | 325,000 |

Draped Bust Quarter

Draped bust right, flanked by stars, date at angle below obverse
Heraldic eagle reverse



KM# 36 • 6.7400 g., 0.8920 Silver, 0.1933 oz. ASW, 27.5 mm. • Obv. Legend LIBERTY Rev. Legend: UNITED STATES OF AMERICA Designer: Robert Scot

| Date | Mintage | G-4 | VG-8 | F-12 | VF-20 | XF-40 | AU-50 | MS-60 | MS-65 |
|--------|------------|-------|-------|-------|--------|--------|--------|--------|---------|
| 1804 | 6,738 | 5,500 | 6,750 | 9,250 | 14,500 | 32,500 | 56,500 | 92,500 | 425,000 |
| 1805 | 121,394 | 555 | 675 | 1,075 | 1,750 | 3,900 | 6,000 | 11,500 | 95,000 |
| 1806/5 | 206,124 | 585 | 710 | 1,150 | 2,150 | 4,200 | 6,300 | 12,500 | 100,000 |
| 1806 | Inc. above | 525 | 635 | 975 | 1,650 | 3,950 | 5,850 | 11,000 | 93,500 |
| 1807 | 220,643 | 525 | 635 | 975 | 1,650 | 3,950 | 5,850 | 11,500 | 95,000 |

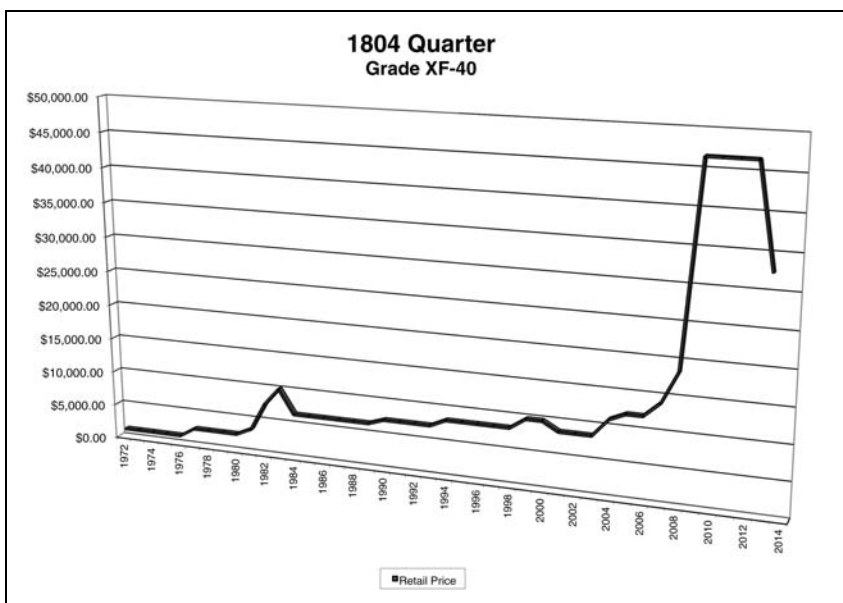

QUARTER

Liberty Cap Quarter

Draped bust left, flanked by stars, date below obverse
Eagle with arrows in talons, banner above, value below reverse



KM# 44 • 6.7400 g., 0.8920 Silver, 0.1933 oz. ASW, 27 mm. • **Rev. Legend:** UNITED STATES OF AMERICA **Designer:** John Reich **Notes:** Varieties of the 1819 strikes are distinguished by the size of the 9 in the date. Varieties of the 1820 strikes are distinguished by the size of the 0 in the date. One 1822 variety and one 1828 variety have "25" engraved over "50" in the denomination. The 1827 restrikes were produced privately using dies sold as scrap by the U.S. Mint.

| Date | Mintage | G-4 | VG-8 | F-12 | VF-20 | XF-40 | AU-50 | MS-60 | MS-65 |
|--|------------|--------|--------|--------|--------|--------|---------|---------|---------|
| 1815 | 89,235 | 120 | 160 | 215 | 435 | 1,550 | 2,250 | 3,800 | 39,000 |
| 1818/15 | 361,174 | 120 | 180 | 275 | 750 | 1,650 | 2,350 | 4,200 | 29,000 |
| 1818 | Inc. above | 110 | 135 | 180 | 400 | 1,500 | 2,150 | 3,750 | 28,000 |
| 1819 small 9 | 144,000 | 95.00 | 135 | 180 | 480 | 1,700 | 2,275 | 3,750 | 35,000 |
| 1819 large 9 | Inc. above | 95.00 | 145 | 190 | 540 | 1,800 | 2,350 | 4,750 | 42,500 |
| 1820 small 0 | 127,444 | 95.00 | 135 | 180 | 400 | 1,500 | 2,150 | 3,750 | 35,000 |
| 1820 large 0 | Inc. above | 95.00 | 140 | 185 | 800 | 1,950 | 3,150 | 5,500 | 42,500 |
| 1821 | 216,851 | 115 | 160 | 205 | 425 | 1,500 | 2,100 | 3,550 | 28,000 |
| 1822 | 64,080 | 150 | 240 | 350 | 850 | 1,800 | 3,000 | 4,250 | 38,500 |
| 1822 25/50C. | Inc. above | 2,750 | 6,500 | 4,850 | 11,000 | 18,500 | 25,000 | 36,500 | 125,000 |
| 1823/22 | 17,800 | 35,000 | 35,000 | 48,500 | 70,000 | 85,000 | 110,000 | 150,000 | — |
| Note: 1823/22, Superior, Aug. 1990, Proof, \$62,500. | | | | | | | | | |
| 1824/2 | — | 950 | 1,350 | 2,250 | 4,000 | 5,850 | 9,000 | 22,500 | — |
| 1825/22 | 168,000 | 170 | 275 | 400 | 2,250 | 5,500 | 8,800 | 18,500 | 38,000 |
| 1825/23 | Inc. above | 160 | 235 | 375 | 700 | 1,700 | 2,350 | 3,850 | 35,000 |
| 1825/24 | Inc. above | 140 | 225 | 350 | 650 | 1,650 | 2,250 | 3,750 | 32,500 |
| 1827 original curl base 2 | 4,000 | — | — | — | 70,000 | 75,000 | 80,000 | — | — |
| Note: Eliasberg, April 1997, VF-20, \$39,600. | | | | | | | | | |
| 1827 restrike, square base 2 | Inc. above | — | — | — | — | — | — | — | — |
| Note: 1827 restrike, Eliasberg, April 1997, Prf-65, \$77,000. | | | | | | | | | |
| 1828 | 102,000 | 95.00 | 135 | 180 | 400 | 1,400 | 2,050 | 3,550 | 28,000 |
| 1828 25/50C. | Inc. above | 500 | 850 | 1,550 | 1,900 | 3,000 | 4,250 | 9,500 | — |

Liberty Cap Quarter

Draped bust left, flanked by stars, date below obverse
Eagle with arrows in talons, value below reverse



KM# 55 • 0.8920 Silver, 24.3 mm. • **Rev. Legend:** UNITED STATES OF AMERICA **Designer:** William Kneass **Notes:** Varieties of the 1831 strikes are distinguished by the size of the lettering on the reverse.

| Date | Mintage | G-4 | VG-8 | F-12 | VF-20 | XF-40 | AU-50 | MS-60 | MS-65 |
|------------------------|------------|-------|------|------|-------|-------|-------|-------|--------|
| 1831 small letter rev. | 398,000 | 68.00 | 120 | 145 | 165 | 410 | 800 | 1,250 | 25,000 |
| 1831 large letter rev. | Inc. above | 90.00 | 135 | 165 | 200 | 455 | 845 | 1,295 | 25,000 |
| 1832 | 320,000 | 68.00 | 110 | 135 | 150 | 385 | 775 | 1,225 | 27,000 |
| 1833 | 156,000 | 80.00 | 120 | 145 | 165 | 420 | 810 | 1,260 | 22,500 |
| 1834 | 286,000 | 68.00 | 110 | 135 | 150 | 385 | 775 | 1,225 | 25,000 |
| 1834 0 over O | Inc. above | — | — | — | — | — | — | — | — |
| 1835 | 1,952,000 | 68.00 | 110 | 135 | 150 | 385 | 825 | 1,275 | 22,500 |
| 1836 | 472,000 | 68.00 | 110 | 135 | 150 | 385 | 775 | 1,225 | 25,000 |
| 1837 | 252,400 | 68.00 | 110 | 135 | 150 | 385 | 775 | 1,225 | 22,500 |
| 1838 | 832,000 | 68.00 | 110 | 135 | 150 | 385 | 775 | 1,225 | 25,000 |

Seated Liberty Quarter

Seated Liberty, stars around top 1/2 of border, date below obverse
Eagle with arrows in talons, value below reverse



KM# 64.1 • 6.6800 g., 0.9000 Silver, 0.1933 oz. ASW, 24.3 mm. • **Rev. Legend:** UNITED STATES OF AMERICA **Designer:** Christian Gobrecht

| Date | Mintage | G-4 | VG-8 | F-12 | VF-20 | XF-40 | AU-50 | MS-60 | MS-65 |
|-------|------------|-------|-------|-------|-------|-------|-------|-------|--------|
| 1838 | Inc. above | 35.00 | 42.00 | 53.00 | 90.00 | 365 | 660 | 1,265 | 36,500 |
| 1839 | 491,146 | 37.00 | 46.00 | 58.00 | 96.00 | 380 | 685 | 1,340 | 38,000 |
| 18400 | 425,200 | 40.00 | 54.00 | 75.00 | 135 | 425 | 700 | 1,650 | 48,500 |

Seated Liberty Quarter

Drapery added to Liberty's left elbow, stars around top 1/2 of border obverse
Eagle with arrows in talons, value below reverse



KM# 64.2 • 6.6800 g., 0.9000 Silver, 0.1933 oz. ASW, 24.3 mm. • **Rev. Legend:** UNITED STATES OF AMERICA **Designer:** Christian Gobrecht

| Date | Mintage | G-4 | VG-8 | F-12 | VF-20 | XF-40 | AU-50 | MS-60 | MS-65 |
|-------|------------|-------|-------|-------|--------|-------|-------|-------|--------|
| 1840 | 188,127 | 31.00 | 36.50 | 55.00 | 100.00 | 225 | 350 | 800 | 14,500 |
| 18400 | Inc. above | 34.00 | 55.00 | 90.00 | 200 | 350 | 525 | 1,100 | 17,500 |
| 1841 | 120,000 | 52.00 | 75.00 | 95.00 | 190 | 275 | 400 | 950 | 11,000 |
| 18410 | 452,000 | 30.00 | 33.50 | 50.00 | 85.00 | 190 | 325 | 750 | 10,000 |

| Date | Mintage | G-4 | VG-8 | F-12 | VF-20 | XF-40 | AU-50 | MS-60 | MS-65 |
|--|------------|-------|-------|--------|-------|-------|-------|--------|--------|
| 1842 small date | 88,000 | — | — | — | — | — | — | — | — |
| Note: 1842 small date, Eliasberg, April 1997, Prf-63, \$66,000. | | | | | | | | | |
| 1842 large date | Inc. above | 80.00 | 140 | 235 | 325 | 390 | 750 | 1,750 | 14,500 |
| 1842O small date | 769,000 | 500 | 1,000 | 1,750 | 2,650 | 4,500 | 9,000 | 25,000 | — |
| 1842O large date | Inc. above | 31.00 | 44.50 | 55.00 | 95.00 | 275 | 400 | 1,500 | — |
| 1843 | 645,600 | 28.00 | 31.50 | 34.00 | 44.00 | 75.00 | 185 | 400 | 6,750 |
| 1843O | 968,000 | 31.00 | 44.50 | 55.00 | 145 | 400 | 825 | 2,200 | — |
| 1844 | 421,200 | 28.00 | 31.50 | 34.00 | 44.00 | 95.00 | 215 | 450 | 8,250 |
| 1844O | 740,000 | 31.00 | 44.50 | 52.00 | 90.00 | 200 | 375 | 1,250 | 8,000 |
| 1845 | 922,000 | 28.00 | 31.50 | 34.00 | 44.00 | 110 | 200 | 485 | 6,250 |
| 1846 | 510,000 | 30.00 | 33.50 | 36.00 | 46.00 | 200 | 275 | 510 | 10,000 |
| 1847 | 734,000 | 28.00 | 31.50 | 34.00 | 44.00 | 85.00 | 200 | 450 | 6,650 |
| 1847O | 368,000 | 36.00 | 55.00 | 100.00 | 200 | 475 | 1,750 | 3,650 | — |
| 1848 | 146,000 | 38.00 | 52.00 | 90.00 | 175 | 275 | 465 | 1,075 | — |
| 1849 | 340,000 | 30.00 | 33.50 | 38.00 | 75.00 | 145 | 290 | 700 | 13,500 |
| 1849O | — | 550 | 800 | 1,300 | 2,200 | 4,000 | 5,750 | 10,000 | — |
| 1850 | 190,800 | 31.00 | 350 | 75.00 | 135 | 180 | 360 | 850 | 10,500 |
| 1850O | 412,000 | 31.00 | 44.50 | 85.00 | 150 | 245 | 575 | 1,550 | 15,000 |
| 1851 | 160,000 | 36.00 | 65.00 | 125 | 200 | 285 | 400 | 875 | 8,000 |
| 1851O | 88,000 | 200 | 350 | 550 | 950 | 1,650 | 3,000 | 5,850 | — |
| 1852 | 177,060 | 42.00 | 62.00 | 85.00 | 185 | 285 | 400 | 750 | 6,200 |
| 1852O | 96,000 | 210 | 300 | 600 | 1,250 | 2,850 | 4,250 | 12,500 | — |
| 1853 recut date | 44,200 | 350 | 450 | 1,050 | 1,250 | 1,750 | 2,500 | 3,850 | 11,000 |

Seated Liberty Quarter

Seated Liberty, arrows at date obverse Rays around eagle reverse



KM# 78 • 6.2200 g., 0.9000 Silver, 0.1800 oz. ASW, 24.3 mm. • **Rev. Legend:** UNITED STATES OF AMERICA **Designer:** Christian Gobrecht

| Date | Mintage | G-4 | VG-8 | F-12 | VF-20 | XF-40 | AU-50 | MS-60 | MS-65 | Prf-65 |
|--------|------------|-------|-------|-------|-------|-------|-------|-------|--------|---------|
| 1853 | 15,210,020 | 27.50 | 31.00 | 34.00 | 44.00 | 150 | 320 | 900 | 17,000 | 175,000 |
| 1853/4 | Inc. above | 40.00 | 70.00 | 110 | 200 | 400 | 950 | 1,950 | 45,000 | — |
| 1853O | 1,332,000 | 29.50 | 45.00 | 54.00 | 85.00 | 300 | 1,100 | 2,950 | 25,000 | — |

Seated Liberty Quarter

Seated Liberty, arrows at date obverse Eagle with arrows in talons, value below reverse



KM# 81 • 6.2200 g., 0.9000 Silver, 0.1800 oz. ASW, 24.3 mm. • **Rev. Legend:** UNITED STATES OF AMERICA **Designer:** Christian Gobrecht

| Date | Mintage | G-4 | VG-8 | F-12 | VF-20 | XF-40 | AU-50 | MS-60 | MS-65 | Prf-65 |
|--------------|------------|-------|-------|-------|-------|-------|--------|-------|--------|--------|
| 1854 | 12,380,000 | 27.50 | 31.00 | 33.00 | 42.00 | 70.00 | 245 | 460 | 8,900 | 37,500 |
| 1854O | 1,484,000 | 29.50 | 33.00 | 35.00 | 60.00 | 125 | 265 | 900 | 10,000 | — |
| 1854O huge O | Inc. above | 800 | 1,400 | 2,650 | 4,350 | 7,500 | 11,500 | — | — | — |
| 1855 | 2,857,000 | 27.50 | 31.00 | 33.00 | 42.00 | 75.00 | 245 | 460 | 8,900 | 37,500 |
| 1855O | 176,000 | 40.00 | 60.00 | 115 | 250 | 475 | 1,250 | 3,000 | — | — |
| 1855S | 396,400 | 45.00 | 60.00 | 120 | 225 | 550 | 1,350 | 2,400 | 29,500 | — |

Seated Liberty Quarter

Seated Liberty, date below obverse Eagle with arrows in talons, value below reverse



KM# A64.2 • 6.2200 g., 0.9000 Silver, 0.1800 oz. ASW, 24.3 mm. • **Rev. Legend:** UNITED STATES OF AMERICA **Designer:** Christian Gobrecht

| Date | Mintage | G-4 | VG-8 | F-12 | VF-20 | XF-40 | AU-50 | MS-60 | MS-65 | Pri-65 |
|-------------|------------|--------|--------|-------|-------|--------|--------|--------|--------|--------|
| 1856 | 7,264,000 | 28.00 | 31.50 | 34.00 | 44.00 | 75.00 | 185 | 280 | 4,150 | 18,500 |
| 1856O | 968,000 | 30.00 | 33.50 | 40.00 | 60.00 | 110 | 300 | 925 | 9,000 | — |
| 1856S | 286,000 | 60.00 | 120 | 200 | 350 | 1,600 | 2,250 | 5,000 | — | — |
| 1856S/S | Inc. above | 150 | 275 | 500 | 1,250 | 2,450 | 3,500 | — | — | — |
| 1857 | 9,644,000 | 28.00 | 31.50 | 34.00 | 44.00 | 75.00 | 185 | 280 | 4,000 | 11,500 |
| 1857O | 1,180,000 | 30.00 | 33.50 | 36.00 | 46.00 | 125 | 380 | 1,025 | — | — |
| 1857S | 82,000 | 100.00 | 150 | 250 | 400 | 700 | 1,350 | 2,900 | — | — |
| 1858 | 7,368,000 | 28.00 | 31.50 | 34.00 | 44.00 | 75.00 | 185 | 280 | 4,000 | 8,500 |
| 1858O | 520,000 | 32.00 | 35.50 | 40.00 | 60.00 | 135 | 425 | 1,450 | 24,000 | — |
| 1858S | 121,000 | 75.00 | 120 | 250 | 800 | 2,850 | 3,750 | 13,500 | — | — |
| 1859 | 1,344,000 | 30.00 | 33.50 | 36.00 | 46.00 | 80.00 | 185 | 400 | 7,300 | 7,000 |
| 1859O | 260,000 | 32.00 | 33.50 | 50.00 | 65.00 | 185 | 475 | 1,100 | 12,500 | — |
| 1859S | 80,000 | 150 | 250 | 400 | 900 | 3,250 | 9,850 | — | — | — |
| 1860 | 805,400 | 32.00 | 35.50 | 38.00 | 48.00 | 85.00 | 195 | 444 | 4,500 | 5,650 |
| 1860O | 388,000 | 32.00 | 44.00 | 52.00 | 70.00 | 120 | 360 | 950 | 13,000 | — |
| 1860S | 56,000 | 450 | 1,000 | 2,200 | 3,700 | 14,500 | 24,500 | — | — | — |
| 1861 | 4,854,600 | 30.00 | 33.50 | 36.00 | 46.00 | 80.00 | 195 | 310 | 3,600 | 5,650 |
| 1861S | 96,000 | 90.00 | 160 | 235 | 750 | 3,850 | 9,000 | — | — | — |
| 1862 | 932,550 | 32.00 | 36.50 | 42.00 | 52.00 | 90.00 | 190 | 350 | 4,350 | 5,650 |
| 1862S | 67,000 | 65.00 | 130 | 250 | 475 | 880 | 1,650 | 3,500 | — | — |
| 1863 | 192,060 | 45.00 | 57.00 | 75.00 | 140 | 250 | 360 | 650 | 4,850 | 5,650 |
| 1864 | 94,070 | 80.00 | 100.00 | 130 | 225 | 360 | 440 | 775 | 5,000 | 5,650 |
| 1864S | 20,000 | 450 | 650 | 1,150 | 2,150 | 3,450 | 4,850 | 12,500 | — | — |
| 1865 | 59,300 | 75.00 | 95.00 | 150 | 235 | 340 | 450 | 850 | 6,950 | 5,650 |
| 1865S | 41,000 | 105 | 180 | 255 | 400 | 800 | 1,150 | 2,800 | 12,000 | — |
| 1866 unique | — | — | — | — | — | — | — | — | — | — |

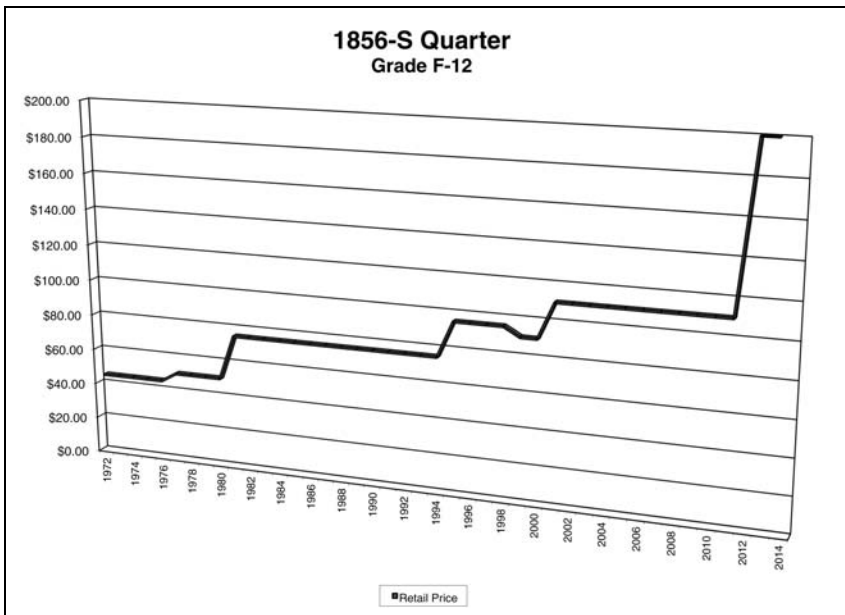

Seated Liberty Quarter

Seated Liberty, date below obverse "In God We Trust" above eagle reverse



KM# 98 • 6.2200 g., 0.9000 Silver, 0.1800 oz. ASW, 24.3 mm. • **Rev. Legend:** UNITED STATES OF AMERICA **Designer:** Christian Gobrecht **Notes:** The 1873 closed-3 and open-3 varieties are distinguished by the amount of space between the upper left and lower left serifs in the 3.

| Date | Mintage | G-4 | VG-8 | F-12 | VF-20 | XF-40 | AU-50 | MS-60 | MS-65 | Pri-65 |
|----------------|------------|--------|--------|--------|--------|---------|---------|---------|--------|--------|
| 1866 | 17,525 | 450 | 600 | 750 | 1,050 | 1,400 | 1,700 | 2,350 | 6,800 | 2,750 |
| 1866S | 28,000 | 295 | 390 | 750 | 1,400 | 1,950 | 2,500 | 3,850 | 17,500 | — |
| 1867 | 20,625 | 260 | 325 | 500 | 850 | 1,325 | 1,575 | 1,950 | — | 2,550 |
| 1867S | 48,000 | 250 | 450 | 850 | 1,350 | 2,850 | 7,000 | 14,000 | — | — |
| 1868 | 30,000 | 150 | 200 | 275 | 385 | 500 | 550 | 900 | 7,350 | 2,650 |
| 1868S | 96,000 | 90.00 | 185 | 325 | 450 | 775 | 1,500 | 3,300 | 15,000 | — |
| 1869 | 16,600 | 300 | 450 | 560 | 700 | 935 | 1,050 | 1,600 | 7,500 | 2,650 |
| 1869S | 76,000 | 100.00 | 185 | 325 | 475 | 840 | 1,400 | 2,650 | 15,500 | — |
| 1870 | 87,400 | 55.00 | 65.00 | 130 | 190 | 275 | 400 | 850 | 6,500 | 2,650 |
| 1870CC | 8,340 | 8,500 | 14,500 | 18,500 | 24,500 | 40,000 | 55,000 | 75,000 | — | — |
| 1871 | 119,160 | 30.00 | 47.50 | 60.00 | 125 | 225 | 350 | 725 | 7,500 | 2,500 |
| 1871CC | 10,890 | 3,250 | 7,500 | 10,000 | 15,500 | 26,500 | 40,000 | 66,500 | — | — |
| 1871S | 30,900 | 400 | 525 | 850 | 1,150 | 1,400 | 2,600 | 4,450 | 11,500 | — |
| 1872 | 182,950 | 30.00 | 55.00 | 75.00 | 110 | 185 | 300 | 600 | 7,350 | 2,550 |
| 1872CC | 22,850 | 1,250 | 1,850 | 3,250 | 6,000 | 13,000 | 20,000 | 44,500 | — | — |
| 1872S | 83,000 | 850 | 1,250 | 2,250 | 3,350 | 5,000 | 6,750 | 8,750 | 52,500 | — |
| 1873 closed 3 | 212,600 | 250 | 425 | 550 | 800 | 1,650 | 2,200 | 7,500 | — | 2,650 |
| 1873 open 3 | Inc. above | 32.00 | 4,750 | 62.00 | 130 | 175 | 250 | 450 | 5,850 | — |
| 1873CC 6 known | 4,000 | — | 75,000 | — | — | 100,000 | 124,000 | 140,000 | — | — |

Note: 1873CC, Heritage, April 1999, MS-62, \$106,375.

Seated Liberty Quarter

Seated Liberty, arrows at date obverse "In God We Trust" above eagle reverse



KM# 106 • 6.2500 g., 0.9000 Silver, 0.1808 oz. ASW, 24.3 mm. • **Rev. Legend:** UNITED STATES OF AMERICA **Designer:** Christian Gobrecht

| Date | Mintage | G-4 | VG-8 | F-12 | VF-20 | XF-40 | AU-50 | MS-60 | MS-65 | Pri-65 |
|--------|-----------|-------|-------|--------|--------|--------|--------|--------|--------|--------|
| 1873 | 1,271,700 | 28.00 | 32.00 | 37.50 | 60.00 | 190 | 425 | 725 | 3,900 | 8,000 |
| 1873CC | 12,462 | 2,950 | 5,750 | 10,500 | 16,500 | 26,500 | 47,500 | 93,500 | — | — |
| 1873S | 156,000 | 35.00 | 45.00 | 85.00 | 175 | 325 | 525 | 1,450 | 20,000 | — |
| 1874 | 471,900 | 28.00 | 32.00 | 37.50 | 60.00 | 190 | 425 | 725 | 3,650 | 8,000 |
| 1874S | 392,000 | 33.00 | 37.00 | 47.50 | 110 | 275 | 485 | 900 | 3,650 | — |

Seated Liberty Quarter

Seated Liberty, date below obverse "In God We Trust" above eagle reverse



KM# A98 • 6.2500 g., 0.9000 Silver, 0.1808 oz. ASW, 24.3 mm. • **Rev. Legend:** UNITED STATES OF AMERICA **Designer:** Christian Gobrecht **Notes:** The 1876-CC fine-reeding variety has a more finely reeded edge.

QUARTER

| Date | Mintage | G-4 | VG-8 | F-12 | VF-20 | XF-40 | AU-50 | MS-60 | MS-65 | Pri-65 |
|-----------------------------|------------|-------|-------|--------|--------|-------|-------|-------|--------|--------|
| 1875 | 4,293,500 | 27.50 | 31.50 | 33.50 | 40.00 | 62.50 | 150 | 255 | 1,775 | 2,350 |
| 1875CC | 140,000 | 95.00 | 155 | 270 | 450 | 825 | 1,250 | 3,650 | 30,000 | — |
| 1875S | 680,000 | 40.00 | 50.00 | 67.00 | 110 | 175 | 275 | 575 | 3,350 | — |
| 1876 | 17,817,150 | 27.50 | 31.50 | 33.50 | 40.00 | 62.50 | 150 | 255 | 1,850 | 2,350 |
| 1876CC Ty1 rev. sm wide CC | | | | | | | | | | |
| CC | 4,944,000 | 60.00 | 80.00 | 95.00 | 125 | 165 | 310 | 550 | 5,500 | — |
| 1876CC Ty1 rev. sm close CC | Inc. above | 55.00 | 73.00 | 87.50 | 110 | 150 | 275 | 500 | 4,250 | — |
| 1876CC Ty1 rev. tall CC | Inc. above | 50.00 | 68.00 | 80.00 | 100.00 | 135 | 235 | 450 | 4,000 | — |
| 1876CC Ty2 rev. sm CC | Inc. above | 50.00 | 68.00 | 80.00 | 100.00 | 135 | 235 | 450 | 4,150 | — |
| 1876CC Ty2 rev tall CC | Inc. above | 58.00 | 75.00 | 90.00 | 115 | 155 | 300 | 525 | 4,400 | — |
| 1876S | 8,596,000 | 27.50 | 31.50 | 33.50 | 40.00 | 62.50 | 150 | 255 | 2,350 | — |
| 1877 | 10,911,710 | 27.50 | 31.50 | 33.50 | 40.00 | 62.50 | 150 | 255 | 1,775 | 2,350 |
| 1877CC | 4,192,000 | 50.00 | 68.00 | 80.00 | 100.00 | 135 | 235 | 450 | 2,600 | — |
| 1877S | 8,996,000 | 27.50 | 31.50 | 33.50 | 40.00 | 62.50 | 150 | 255 | 1,825 | — |
| 1877S over horizontal S | Inc. above | 34.00 | 44.00 | 85.00 | 175 | 250 | 335 | 650 | 4,350 | — |
| 1878 | 2,260,800 | 27.50 | 31.50 | 33.50 | 40.00 | 62.50 | 160 | 275 | 2,750 | 2,350 |
| 1878CC | 996,000 | 55.00 | 75.00 | 90.00 | 140 | 150 | 265 | 550 | 3,650 | — |
| 1878S | 140,000 | 150 | 225 | 345 | 475 | 785 | 1,075 | 1,950 | — | — |
| 1879 | 14,700 | 180 | 235 | 255 | 325 | 375 | 440 | 575 | 1,875 | 2,350 |
| 1880 | 14,955 | 155 | 215 | 275 | 325 | 375 | 435 | 575 | 2,100 | 2,350 |
| 1881 | 12,975 | 200 | 250 | 280 | 350 | 400 | 455 | 550 | 2,250 | 2,350 |
| 1882 | 16,300 | 210 | 260 | 290 | 350 | 400 | 420 | 600 | 2,150 | 2,350 |
| 1883 | 15,439 | 200 | 240 | 280 | 365 | 400 | 465 | 585 | 2,650 | 2,350 |
| 1884 | 8,875 | 225 | 285 | 475 | 550 | 550 | 600 | 725 | 2,150 | 2,350 |
| 1885 | 14,530 | 165 | 225 | 340 | 280 | 400 | 475 | 610 | 2,800 | 2,350 |
| 1886 | 5,886 | 325 | 450 | 550 | 750 | 675 | 750 | 925 | 3,250 | 2,350 |
| 1887 | 10,710 | 225 | 300 | 385 | 450 | 500 | 550 | 700 | 2,500 | 2,350 |
| 1888 | 10,833 | 200 | 275 | 325 | 425 | 475 | 520 | 660 | 2,000 | 2,350 |
| 1888S | 1,216,000 | 27.50 | 31.50 | 33.50 | 40.00 | 62.50 | 160 | 340 | 4,000 | — |
| 1889 | 12,711 | 185 | 275 | 300 | 350 | 425 | 475 | 600 | 1,850 | 2,350 |
| 1890 | 80,590 | 60.00 | 75.00 | 100.00 | 135 | 200 | 300 | 440 | 1,825 | 2,350 |
| 1891 | 3,920,600 | 27.50 | 31.50 | 33.50 | 40.00 | 62.50 | 150 | 255 | 1,775 | 2,350 |
| 1891O | 68,000 | 185 | 325 | 500 | 750 | 2,350 | 1,250 | 4,650 | 26,500 | — |
| 1891S | 2,216,000 | 28.50 | 32.50 | 35.50 | 43.00 | 68.00 | 160 | 295 | 2,100 | — |

Barber Quarter

**Laureate head right, flanked by stars, date below obverse
Heraldic eagle reverse**



KM# 114 • 6.2500 g., 0.9000 Silver, 0.1808 oz. ASW, 24.3 mm. • Obv. Legend IN GOD WE TRUST Rev. Legend: UNITED STATES OF AMERICA Designer: Charles E. Barber

| Date | Mintage | G-4 | VG-8 | F-12 | VF-20 | XF-40 | AU-50 | MS-60 | MS-65 | Pri-65 |
|--------------------|------------|-------|-------|-------|-------|--------|-------|-------|--------|--------|
| 1892 | 8,237,245 | 11.00 | 14.50 | 30.00 | 65.00 | 100.00 | 167 | 285 | — | 2,450 |
| 1892 Type 2 Rev | Inc. above | 10.50 | 12.00 | 26.00 | 46.00 | 72.00 | 122 | 220 | 1,350 | 2,450 |
| 1892O | 2,640,000 | 22.00 | 30.00 | 55.00 | 90.00 | 155 | 245 | 400 | — | — |
| 1892O Type 2 Rev | Inc. above | 15.00 | 22.50 | 44.50 | 64.00 | 100.00 | 160 | 290 | 1,600 | — |
| 1892S | 964,079 | 50.00 | 75.00 | 135 | 200 | 300 | 480 | 650 | — | — |
| 1892S Type 2 Rev | Inc. above | 35.00 | 59.00 | 95.00 | 145 | 205 | 320 | 475 | 4,500 | — |
| 1893 | 5,484,838 | 10.50 | 12.50 | 32.00 | 39.00 | 70.00 | 122 | 220 | 1,550 | 2,450 |
| 1893O | 3,396,000 | 13.50 | 22.00 | 44.00 | 75.00 | 165 | 285 | 390 | — | — |
| 1893O MM far right | Inc. above | 12.00 | 15.50 | 32.00 | 60.00 | 120 | 175 | 265 | 1,850 | — |
| 1893S | 1,454,535 | 26.00 | 47.50 | 82.00 | 158 | 255 | 390 | 635 | — | — |
| 1893S MM far right | Inc. above | 21.00 | 38.00 | 69.00 | 128 | 195 | 320 | 450 | 6,350 | — |
| 1894 | 3,432,972 | 11.00 | 12.00 | 32.50 | 48.00 | 93.50 | 140 | 235 | 1,300 | 2,450 |
| 1894O | 2,852,000 | 12.50 | 24.00 | 50.00 | 95.00 | 165 | 285 | 415 | — | — |
| 1894O MM far right | Inc. above | 12.50 | 18.50 | 44.00 | 82.00 | 142 | 220 | 325 | 2,000 | — |
| 1894S | 2,648,821 | 12.00 | 17.00 | 50.00 | 95.00 | 180 | 265 | 410 | — | — |
| 1894S MM far right | Inc. above | 11.00 | 13.50 | 37.50 | 72.00 | 130 | 195 | 295 | 2,650 | — |
| 1895 | 4,440,880 | 10.50 | 13.00 | 30.00 | 39.00 | 78.00 | 135 | 235 | 1,650 | 2,450 |
| 1895O | 2,816,000 | 17.50 | 27.50 | 60.00 | 92.00 | 175 | 290 | 525 | — | — |
| 1895O MM far right | Inc. above | 12.50 | 19.50 | 46.00 | 77.50 | 145 | 230 | 390 | 2,650 | — |
| 1895S | 1,764,681 | 28.00 | 40.00 | 85.00 | 165 | 235 | 375 | 560 | — | — |
| 1895S MM far right | Inc. above | 22.00 | 36.00 | 77.00 | 128 | 190 | 300 | 425 | 3,650 | — |
| 1896 | 3,874,762 | 10.50 | 12.00 | 25.00 | 41.50 | 82.00 | 135 | 225 | 1,150 | 2,450 |
| 1896O | 1,484,000 | 62.00 | 95.00 | 200 | 365 | 625 | 775 | 815 | 6,950 | — |
| 1896S | 188,039 | 845 | 1,625 | 2,550 | 4,000 | 5,350 | 6,250 | 9,750 | 50,000 | — |
| 1897 | 8,140,731 | 10.50 | 12.00 | 21.50 | 33.50 | 70.00 | 122 | 220 | 1,450 | 2,450 |

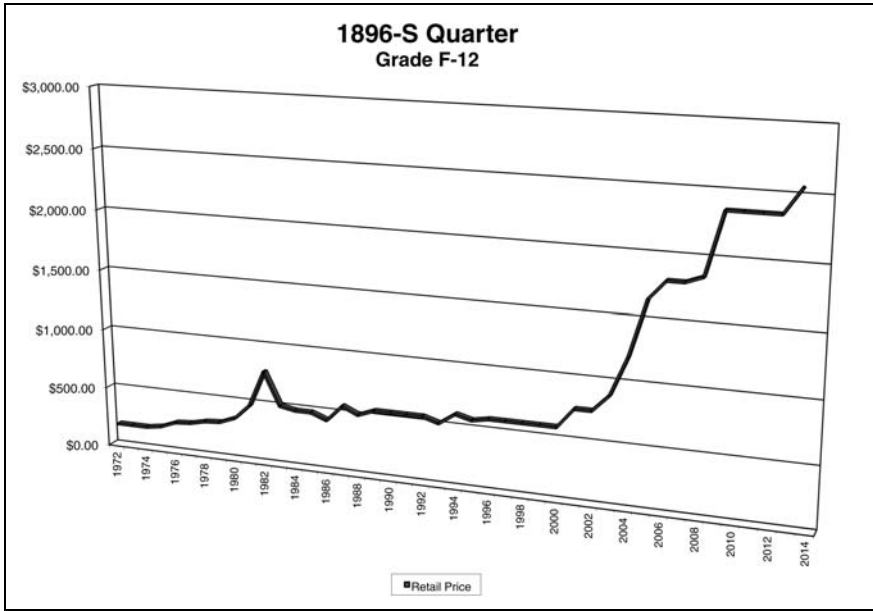

QUARTER

| Date | Mintage | G-4 | VG-8 | F-12 | VF-20 | XF-40 | AU-50 | MS-60 | MS-65 | Prf-65 |
|-------|------------|-------|-------|--------|--------|--------|--------|--------|--------|--------|
| 1897O | 1,414,800 | 45.00 | 75.00 | 200 | 390 | 420 | 625 | 900 | 3,550 | — |
| 1897S | 542,229 | 130 | 160 | 320 | 475 | 625 | 925 | 1,400 | 6,850 | — |
| 1898 | 11,100,735 | 10.50 | 12.00 | 22.50 | 35.00 | 75.00 | 122 | 220 | 1,150 | 2,450 |
| 1898O | 1,868,000 | 16.00 | 28.50 | 75.00 | 165 | 300 | 430 | 665 | 8,950 | — |
| 1898S | 1,020,592 | 12.50 | 19.00 | 50.00 | 74.00 | 100.00 | 220 | 385 | 7,950 | — |
| 1899 | 12,624,846 | 10.50 | 12.00 | 22.50 | 35.00 | 75.00 | 120 | 220 | 1,150 | 2,450 |
| 1899O | 2,644,000 | 14.00 | 21.00 | 38.50 | 72.00 | 145 | 290 | 425 | 2,850 | — |
| 1899S | 708,000 | 18.00 | 28.50 | 70.00 | 95.00 | 145 | 275 | 410 | 3,650 | — |
| 1900 | 10,016,912 | 10.50 | 12.00 | 23.50 | 36.00 | 71.50 | 130 | 220 | 1,550 | 2,450 |
| 1900O | 3,416,000 | 16.00 | 29.00 | 69.50 | 120 | 175 | 345 | 575 | 3,750 | — |
| 1900S | 1,858,585 | 10.50 | 15.00 | 38.00 | 50.00 | 80.00 | 135 | 375 | 4,950 | — |
| 1901 | 8,892,813 | 30.00 | 36.00 | 45.00 | 75.00 | 88.00 | 200 | 215 | 1,550 | 2,450 |
| 1901O | 1,612,000 | 70.00 | 112 | 215 | 385 | 625 | 820 | 1,065 | 5,450 | — |
| 1901S | 72,664 | 5,200 | 9,500 | 18,500 | 26,500 | 31,000 | 38,000 | 41,500 | 77,500 | — |
| 1902 | 12,197,744 | 8.70 | 9.40 | 19.50 | 32.50 | 65.00 | 121 | 220 | 1,100 | 2,450 |
| 1902O | 4,748,000 | 10.50 | 16.00 | 52.50 | 89.00 | 150 | 245 | 485 | 4,000 | — |
| 1902S | 1,524,612 | 14.50 | 22.00 | 55.00 | 92.00 | 170 | 260 | 525 | 3,600 | — |
| 1903 | 9,670,064 | 8.70 | 9.40 | 20.00 | 34.00 | 70.00 | 121 | 220 | 2,150 | 2,450 |
| 1903O | 3,500,000 | 10.50 | 13.50 | 41.50 | 65.00 | 130 | 260 | 435 | 4,850 | — |
| 1903S | 1,036,000 | 15.50 | 26.00 | 46.00 | 89.00 | 150 | 285 | 435 | 2,450 | — |
| 1904 | 9,588,813 | 8.70 | 9.80 | 20.00 | 35.00 | 69.00 | 120 | 230 | 1,200 | 2,450 |
| 1904O | 2,456,000 | 32.00 | 45.00 | 90.00 | 165 | 235 | 460 | 850 | 2,650 | — |
| 1905 | 4,968,250 | 30.00 | 36.00 | 50.00 | 65.00 | 72.00 | 125 | 220 | 1,500 | 2,450 |
| 1905O | 1,230,000 | 44.00 | 62.50 | 125 | 245 | 265 | 365 | 500 | 6,850 | — |
| 1905S | 1,884,000 | 32.00 | 42.00 | 72.00 | 105 | 115 | 220 | 345 | 3,650 | — |
| 1906 | 3,656,435 | 8.70 | 9.40 | 18.50 | 32.50 | 95.00 | 121 | 215 | 1,100 | 2,450 |
| 1906D | 3,280,000 | 8.70 | 9.70 | 25.00 | 42.50 | 69.00 | 155 | 230 | 1,675 | — |
| 1906O | 2,056,000 | 10.50 | 13.50 | 40.00 | 60.00 | 112 | 200 | 290 | 1,150 | — |
| 1907 | 7,192,575 | 8.70 | 9.80 | 17.00 | 32.50 | 62.00 | 121 | 215 | 1,100 | 2,450 |
| 1907D | 2,484,000 | 8.70 | 9.50 | 29.00 | 50.00 | 76.00 | 175 | 240 | 2,650 | — |
| 1907O | 4,560,000 | 10.50 | 13.50 | 19.00 | 38.50 | 66.00 | 135 | 215 | 1,950 | — |
| 1907S | 1,360,000 | 10.50 | 18.50 | 47.50 | 75.00 | 135 | 275 | 465 | 5,650 | — |
| 1908 | 4,232,545 | 8.70 | 9.40 | 18.50 | 33.50 | 66.00 | 121 | 215 | 1,100 | 2,450 |
| 1908D | 5,788,000 | 8.70 | 9.40 | 17.50 | 35.00 | 66.00 | 117 | 250 | 1,100 | — |
| 1908O | 6,244,000 | 8.70 | 12.50 | 17.50 | 38.50 | 72.00 | 120 | 215 | 1,100 | — |
| 1908S | 784,000 | 18.50 | 40.00 | 90.00 | 165 | 295 | 500 | 775 | 4,750 | — |
| 1909 | 9,268,650 | 8.70 | 9.40 | 17.50 | 33.50 | 63.00 | 117 | 215 | 1,100 | 2,450 |
| 1909D | 5,114,000 | 8.70 | 9.50 | 22.00 | 41.50 | 85.00 | 160 | 215 | 1,350 | — |
| 1909O | 712,000 | 42.00 | 110 | 310 | 485 | 650 | 1,000 | 1,525 | 8,750 | — |
| 1909S | 1,348,000 | 10.50 | 15.00 | 37.50 | 57.50 | 90.00 | 200 | 300 | 2,250 | — |
| 1910 | 2,244,551 | 8.70 | 10.00 | 30.00 | 46.00 | 78.00 | 140 | 215 | 1,100 | 2,450 |
| 1910D | 1,500,000 | 8.90 | 11.00 | 47.50 | 72.00 | 130 | 260 | 375 | 1,875 | — |
| 1911 | 3,720,543 | 8.70 | 9.40 | 19.50 | 33.50 | 72.50 | 125 | 225 | 1,100 | 2,450 |
| 1911D | 933,600 | 31.00 | 44.00 | 160 | 310 | 460 | 650 | 900 | 5,750 | — |

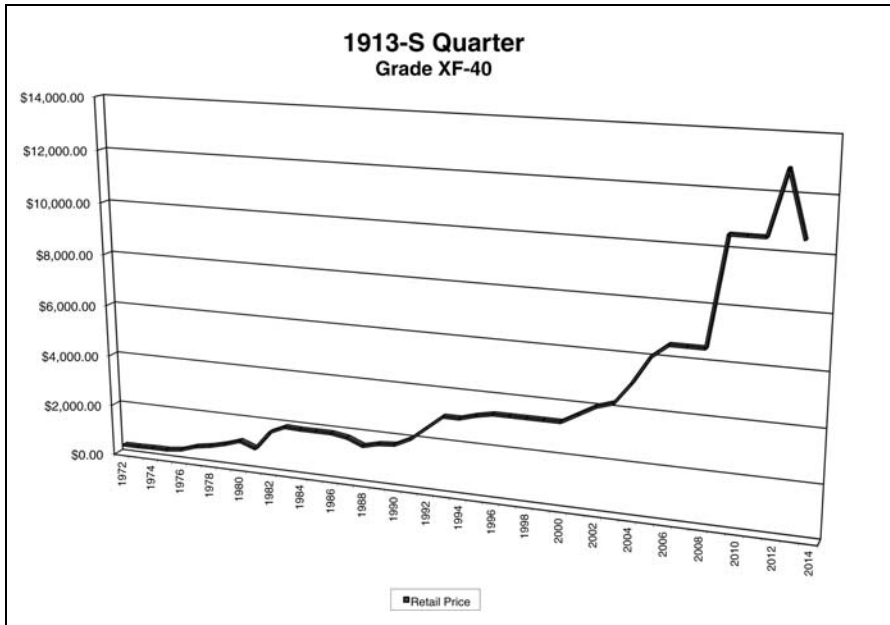

| Date | Mintage | G-4 | VG-8 | F-12 | VF-20 | XF-40 | AU-50 | MS-60 | MS-65 | Prf-65 |
|---------|------------|-------|-------|-------|-------|--------|--------|--------|--------|--------|
| 1911S | 988,000 | 10.50 | 13.00 | 53.00 | 92.00 | 210 | 300 | 385 | 1,425 | — |
| 1912 | 4,400,700 | 8.70 | 9.40 | 17.50 | 33.50 | 55.00 | 117 | 215 | 1,100 | 2,485 |
| 1912S | 708,000 | 10.50 | 13.00 | 46.00 | 84.00 | 130 | 230 | 400 | 1,675 | — |
| 1913 | 484,613 | 16.00 | 26.00 | 75.00 | 190 | 390 | 535 | 900 | 4,450 | 2,485 |
| 1913D | 1,450,800 | 12.50 | 14.50 | 38.50 | 58.50 | 90.00 | 185 | 275 | 1,200 | — |
| 1913S | 40,000 | 1.800 | 2,450 | 5,350 | 7,950 | 10,500 | 13,250 | 15,500 | 31,500 | — |
| 1914 | 6,244,610 | 8.70 | 9.40 | 17.00 | 32.00 | 55.00 | 117 | 215 | 1,100 | 2,550 |
| 1914D | 3,046,000 | 8.70 | 9.40 | 17.00 | 28.00 | 55.00 | 117 | 215 | 1,100 | — |
| 1914S | 264,000 | 125 | 210 | 425 | 610 | 885 | 1,025 | 1,400 | 3,450 | — |
| 1915 | 3,480,450 | 8.70 | 9.40 | 17.00 | 28.00 | 61.00 | 117 | 215 | 1,100 | 2,485 |
| 1915D | 3,694,000 | 8.70 | 9.40 | 17.00 | 28.00 | 61.00 | 117 | 215 | 1,100 | — |
| 1915S | 704,000 | 28.00 | 42.00 | 63.50 | 92.00 | 110 | 220 | 285 | 1,200 | — |
| 1916 | 1,788,000 | 8.70 | 9.40 | 17.00 | 28.00 | 55.00 | 117 | 215 | 1,100 | — |
| 1916D | 6,540,800 | 8.70 | 9.40 | 17.00 | 28.00 | 55.00 | 117 | 215 | 1,100 | — |
| 1916D/D | Inc. above | 12.00 | 15.00 | 26.00 | 50.00 | 100.00 | 150 | 400 | — | — |

Standing Liberty Quarter
Right breast exposed; Type 1 obverse



Right breast exposed

KM# 141 • 6.2500 g., 0.9000 Silver, 0.1808 oz. ASW, 24.3 mm. • **Designer:** Hermon A. MacNeil

| Date | Mintage | G-4 | VG-8 | F-12 | VF-20 | XF-40 | AU-50 | MS-60 | MS-65 | -65FH |
|-------|-----------|-------|-------|-------|-------|--------|--------|--------|--------|--------|
| 1916 | 52,000 | 2,850 | 5,650 | 6,900 | 9,000 | 10,000 | 12,000 | 14,500 | 26,500 | 37,500 |
| 1917 | 8,792,000 | — | 50.00 | 66.50 | 89.00 | 118 | 170 | 205 | 685 | 1,500 |
| 1917D | 1,509,200 | 28.00 | 67.50 | 98.00 | 130 | 200 | 255 | 310 | 900 | 2,550 |
| 1917S | 1,952,000 | 30.00 | 75.00 | 110 | 155 | 220 | 280 | 340 | 1,150 | 4,100 |

Standing Liberty Quarter

Right breast covered; Type 2 obverse
Three stars below eagle reverse



Mint mark



Right breast covered

KM# 145 • 6.2500 g., 0.9000 Silver, 0.1808 oz. ASW, 24.3 mm. • **Designer:** Hermon A. MacNeil

| Date | Mintage | G-4 | VG-8 | F-12 | VF-20 | XF-40 | AU-50 | MS-60 | MS-65 | -65FH |
|---------------|------------|-------|-------|-------|-------|-------|--------|--------|---------|---------|
| 1917 | 13,880,000 | 25.00 | 35.00 | 52.00 | 72.00 | 96.50 | 145 | 200 | 610 | 900 |
| 1917D | 6,224,400 | 40.00 | 45.00 | 88.00 | 120 | 160 | 210 | 265 | 1,550 | 3,350 |
| 1917S | 5,522,000 | 40.00 | 45.00 | 63.00 | 75.00 | 108 | 155 | 215 | 1,100 | 3,650 |
| 1918 | 14,240,000 | 17.00 | 21.00 | 29.00 | 35.00 | 46.00 | 80.00 | 135 | 560 | 1,750 |
| 1918D | 7,380,000 | 26.00 | 36.00 | 66.00 | 78.00 | 122 | 195 | 250 | 1,485 | 4,850 |
| 1918S | 11,072,000 | 17.00 | 21.00 | 32.00 | 35.00 | 48.00 | 95.00 | 185 | 1,250 | 13,500 |
| 1918/17S | Inc. above | 1,550 | 2,250 | 3,850 | 5,200 | 7,500 | 13,500 | 17,850 | 110,000 | 320,000 |
| 1919 | 11,324,000 | 33.00 | 44.00 | 55.00 | 74.00 | 80.00 | 118 | 175 | 600 | 1,650 |
| 1919D | 1,944,000 | 85.00 | 110 | 195 | 345 | 565 | 695 | 825 | 2,950 | 28,500 |
| 1919S | 1,836,000 | 80.00 | 105 | 185 | 285 | 510 | 585 | 750 | 4,200 | 30,000 |
| 1920 | 27,860,000 | 15.00 | 18.00 | 25.00 | 37.00 | 51.00 | 90.00 | 165 | 600 | 2,100 |
| 1920D | 3,586,400 | 48.00 | 65.00 | 88.00 | 120 | 160 | 215 | 325 | 2,250 | 7,200 |
| 1920S | 6,380,000 | 19.00 | 25.00 | 30.00 | 37.00 | 57.00 | 110 | 235 | 2,650 | 24,000 |
| 1921 | 1,916,000 | 165 | 210 | 450 | 635 | 825 | 1,125 | 1,625 | 3,850 | 5,500 |
| 1923 | 9,716,000 | 15.00 | 18.00 | 35.00 | 37.00 | 55.00 | 95.00 | 155 | 620 | 4,000 |
| 1923S | 1,360,000 | 300 | 425 | 675 | 1,000 | 1,500 | 2,000 | 2,600 | 5,500 | 7,500 |
| 1924 | 10,920,000 | 15.00 | 18.00 | 25.00 | 34.00 | 45.00 | 90.00 | 170 | 585 | 1,650 |
| 1924D | 3,112,000 | 56.00 | 68.00 | 108 | 135 | 185 | 220 | 300 | 610 | 5,750 |
| 1924S | 2,860,000 | 27.00 | 32.00 | 43.00 | 57.00 | 105 | 220 | 315 | 1,850 | 6,500 |
| 1925 | 12,280,000 | 8.00 | 8.60 | 9.40 | 16.50 | 44.00 | 90.00 | 150 | 575 | 950 |
| 1926 | 11,316,000 | 8.00 | 8.20 | 8.70 | 12.80 | 28.00 | 72.50 | 135 | 535 | 2,250 |
| 1926D | 1,716,000 | 6.50 | 10.00 | 20.00 | 40.00 | 75.00 | 118 | 170 | 485 | 22,500 |
| 1926S | 2,700,000 | 8.30 | 8.50 | 11.00 | 30.00 | 110 | 225 | 325 | 2,175 | 28,000 |
| 1927 | 11,912,000 | 8.00 | 8.20 | 8.70 | 10.50 | 40.00 | 97.50 | 92.00 | 485 | 1,300 |
| 1927D | 976,400 | 14.00 | 19.00 | 32.00 | 70.00 | 140 | 210 | 250 | 600 | 2,650 |
| 1927S | 396,000 | 35.00 | 48.00 | 110 | 285 | 1,000 | 2,650 | 4,750 | 12,000 | 165,000 |
| 1928 | 6,336,000 | 8.00 | 8.20 | 8.70 | 11.50 | 28.00 | 72.50 | 92.00 | 485 | 2,150 |
| 1928D | 1,627,600 | 8.50 | 8.70 | 9.60 | 20.00 | 42.50 | 90.00 | 135 | 485 | 5,650 |
| 1928S Large S | 2,644,000 | 9.90 | 10.60 | 12.00 | 25.00 | 65.00 | 115 | 200 | — | — |
| 1928S Small S | Inc. above | 8.30 | 8.50 | 9.30 | 16.50 | 38.00 | 75.00 | 125 | 525 | 900 |
| 1929 | 11,140,000 | 8.00 | 8.20 | 8.70 | 11.50 | 28.00 | 72.50 | 92.00 | 485 | 900 |
| 1929D | 1,358,000 | 8.50 | 8.70 | 9.60 | 16.00 | 38.50 | 79.00 | 135 | 485 | 5,850 |
| 1929S | 1,764,000 | 8.30 | 8.50 | 9.20 | 15.00 | 34.00 | 75.00 | 120 | 485 | 875 |
| 1930 | 5,632,000 | 8.00 | 8.20 | 8.70 | 10.50 | 28.00 | 72.50 | 92.00 | 485 | 875 |
| 1930S | 1,556,000 | 8.30 | 8.50 | 8.70 | 10.50 | 34.00 | 70.00 | 115 | 485 | 925 |

Washington Quarter



Mint mark 1932-64

KM# 164 • 6.2500 g., 0.9000 Silver, 0.1808 oz. ASW, 24.3 mm. • **Designer:** John Flanagan

| Date | Mintage | G-4 | VG-8 | F-12 | VF-20 | XF-40 | AU-50 | MS-60 | MS-65 | Prf-65 |
|--------------------------|------------|-------|--------|-------|-------|-------|--------|-------|--------|--------|
| 1932 | 5,404,000 | 6.80 | 6.39 | 7.00 | 7.10 | 9.50 | 14.50 | 25.00 | 300 | — |
| 1932D | 436,800 | 115 | 125 | 140 | 180 | 290 | 440 | 1,150 | 12,500 | — |
| 1932S | 408,000 | 125 | 140 | 150 | 165 | 225 | 260 | 465 | 4,000 | — |
| 1934 Medium Motto | 31,912,052 | 6.38 | 7.40 | 7.80 | 8.10 | 9.50 | 10.50 | 26.00 | 100.00 | — |
| 1934 Heavy Motto | Inc. above | 6.60 | 6.70 | 9.00 | 12.50 | 18.00 | 30.00 | 50.00 | 265 | — |
| 1934 Light motto | Inc. above | 7.20 | 8.00 | 10.00 | 12.00 | 15.00 | 26.00 | 45.00 | 340 | — |
| 1934 Doubled Die Obverse | Inc. above | 75.00 | 100.00 | 165 | 200 | 320 | 450 | 850 | 4,250 | — |
| 1934D Medium Motto | 3,527,200 | 6.60 | 6.70 | 11.50 | 18.50 | 29.00 | 85.00 | 235 | 825 | — |
| 1934D Heavy Motto | Inc. above | 6.80 | 7.50 | 12.50 | 20.00 | 34.00 | 100.00 | 265 | 1,350 | — |
| 1935 | 32,484,000 | 6.60 | 6.80 | 7.10 | 7.60 | 9.31 | 10.00 | 20.00 | 110 | — |
| 1935D | 5,780,000 | 7.30 | 7.60 | 8.30 | 16.50 | 33.50 | 125 | 245 | 595 | — |
| 1935S | 5,660,000 | 6.80 | 7.00 | 8.10 | 9.20 | 15.50 | 36.50 | 95.00 | 310 | — |

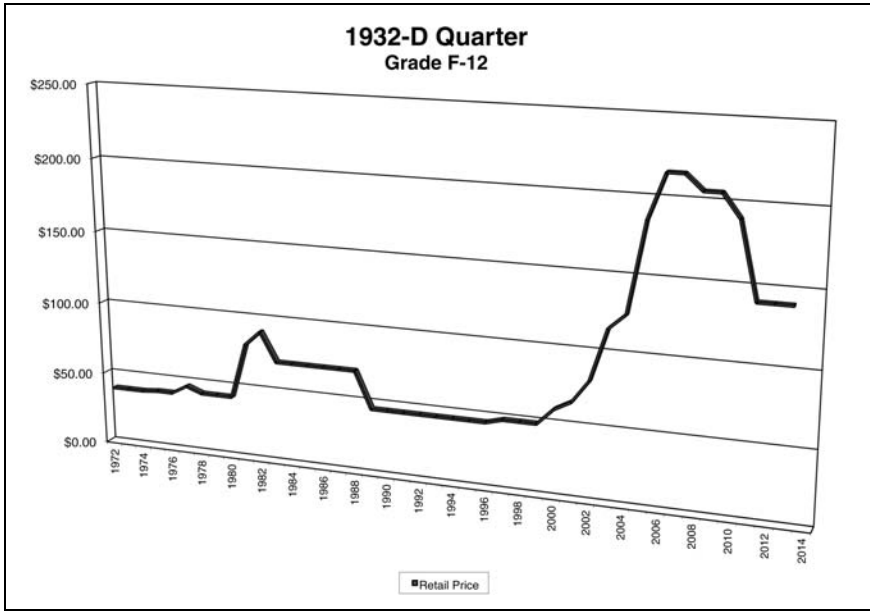

| Date | Mintage | G-4 | VG-8 | F-12 | VF-20 | XF-40 | AU-50 | MS-60 | MS-65 | Pri-65 |
|-------------------------|-------------|-------|--------|-------|-------|-------|--------|--------|--------|--------|
| 1936 | 41,303,837 | 6.60 | 6.80 | 7.10 | 7.60 | 9.10 | 9.50 | 26.00 | 100.00 | 1,550 |
| 1936D | 5,374,000 | 7.30 | 7.60 | 10.50 | 26.00 | 52.00 | 255 | 585 | 975 | — |
| 1936S | 3,828,000 | 7.00 | 7.30 | 8.10 | 8.60 | 14.50 | 48.50 | 108 | 345 | — |
| 1937 | 19,701,542 | 6.60 | 6.80 | 7.10 | 9.00 | 10.00 | 16.50 | 22.00 | 90.00 | 475 |
| 1937 Double Die Obverse | Inc. above | 75.00 | 100.00 | 235 | 340 | 450 | 850 | 1,850 | 11,500 | — |
| 1937D | 7,189,600 | 6.80 | 7.00 | 8.10 | 8.40 | 16.50 | 38.00 | 67.50 | 150 | — |
| 1937S | 1,652,000 | 7.30 | 7.60 | 8.40 | 22.00 | 34.00 | 95.00 | 160 | 430 | — |
| 1938 | 9,480,045 | 6.80 | 7.00 | 8.10 | 8.50 | 18.00 | 49.00 | 90.00 | 215 | 350 |
| 1938S | 2,832,000 | 7.30 | 7.50 | 7.70 | 9.75 | 22.50 | 55.00 | 108 | 215 | — |
| 1939 | 33,548,795 | 6.60 | 6.80 | 7.10 | 7.60 | 8.70 | 7.00 | 15.50 | 55.00 | 250 |
| 1939D | 7,092,000 | 6.80 | 7.00 | 7.60 | 9.10 | 12.00 | 19.50 | 42.00 | 122 | — |
| 1939S | 2,628,000 | 7.30 | 7.60 | 8.10 | 12.00 | 26.00 | 60.00 | 105 | 275 | — |
| 1940 | 35,715,246 | 6.60 | 6.80 | 7.10 | 7.60 | 8.60 | 7.50 | 17.50 | 53.50 | 160 |
| 1940D | 2,797,600 | 6.80 | 7.00 | 7.10 | 12.50 | 26.00 | 65.00 | 130 | 300 | — |
| 1940S | 8,244,000 | 6.80 | 7.00 | 7.10 | 7.20 | 9.00 | 16.50 | 28.50 | 52.00 | — |
| 1941 | 79,047,287 | — | — | — | — | 6.90 | 7.10 | 9.50 | 36.00 | 175 |
| 1941 Double Die Obv. | Inc. above | — | — | — | 20.00 | 40.00 | 50.00 | 65.00 | 120 | — |
| 1941D | 16,714,800 | — | — | — | 7.40 | 8.50 | 15.00 | 33.00 | 66.00 | — |
| 1941S | 16,080,000 | — | — | — | 7.60 | 7.70 | 12.50 | 30.00 | 65.00 | — |
| 1941 Lg S | Inc. above | — | 7.60 | 12.00 | 20.00 | 30.00 | 50.00 | 100.00 | 350 | — |
| 1942 | 102,117,123 | — | — | — | — | 6.70 | 6.90 | 8.50 | 29.00 | 135 |
| 1942D | 17,487,200 | — | — | — | 7.40 | 8.50 | 11.00 | 18.00 | 38.00 | — |
| 1942D Double Die Obv. | Inc. above | — | 115 | 250 | 440 | 650 | 1,350 | 2,150 | 5,000 | — |
| 1942D Double Die Rev. | Inc. above | — | 22.00 | 40.00 | 60.00 | 75.00 | 150 | 350 | 1,850 | — |
| 1942S | 19,384,000 | — | — | — | 7.50 | 11.00 | 22.50 | 70.00 | 135 | — |
| 1943 | 99,700,000 | — | — | — | — | 6.70 | 6.90 | 8.50 | 39.00 | — |
| 1943 Double Die Obv. | Inc. above | — | 12.00 | 20.00 | 35.00 | 50.00 | 90.00 | 175 | 450 | — |
| 1943D | 16,095,600 | — | — | — | 7.60 | 8.70 | 16.50 | 29.00 | 50.00 | — |
| 1943S | 21,700,000 | — | — | 7.30 | 7.60 | 8.00 | 14.50 | 27.00 | 51.50 | — |
| 1943S Double Die Obv. | Inc. above | 30.00 | 60.00 | 80.00 | 110 | 150 | 265 | 400 | 1,200 | — |
| 1943 Trumpet tail S | Inc. above | 10.00 | 15.00 | 25.00 | 40.00 | 60.00 | 100.00 | 175 | 675 | — |
| 1944 | 104,956,000 | — | — | — | — | 6.70 | 6.90 | 7.60 | 29.00 | — |
| 1944D | 14,600,800 | — | — | — | 7.30 | 7.40 | 11.00 | 19.00 | 38.50 | — |
| 1944S | 12,560,000 | — | — | — | 7.30 | 7.40 | 9.50 | 14.50 | 31.00 | — |
| 1945 | 74,372,000 | — | — | — | — | 6.70 | 6.90 | 7.60 | 34.00 | — |
| 1945D | 12,341,600 | — | — | — | 7.40 | 7.50 | 11.00 | 18.00 | 37.00 | — |
| 1945S | 17,004,001 | — | — | — | 7.10 | 7.30 | 7.50 | 8.50 | 32.00 | — |
| 1946 | 53,436,000 | — | — | — | — | 6.70 | 6.90 | 7.60 | 38.00 | — |
| 1946D | 9,072,800 | — | — | — | 7.30 | 7.90 | 8.10 | 9.75 | 40.00 | — |
| 1946S | 4,204,000 | — | — | — | 7.30 | 7.90 | 8.10 | 8.70 | 34.00 | — |
| 1947 | 22,556,000 | — | — | — | — | 7.90 | 8.10 | 11.50 | 39.00 | — |
| 1947D | 15,338,400 | — | — | — | 7.30 | 7.80 | 8.00 | 11.00 | 39.00 | — |
| 1947S | 5,532,000 | — | — | — | 7.30 | 7.80 | 8.00 | 9.25 | 28.00 | — |

| Date | Mintage | G-4 | VG-8 | F-12 | VF-20 | XF-40 | AU-50 | MS-60 | MS-65 | Prf-65 |
|--------------------------------|-------------|-------|-------|-------|-------|-------|-------|-------|-------|--------|
| 1948 | 35,196,000 | — | — | — | 7.30 | 7.80 | 8.00 | 7.70 | 30.00 | — |
| 1948D | 16,766,800 | — | — | — | 7.30 | 7.90 | 8.20 | 13.00 | 45.00 | — |
| 1948S | 15,960,000 | — | — | — | 7.30 | 7.70 | 7.90 | 8.60 | 40.00 | — |
| 1949 | 9,312,000 | — | — | — | 7.40 | 6.50 | 15.00 | 36.00 | 62.00 | — |
| 1949D | 10,068,400 | — | — | — | 7.20 | 7.90 | 9.50 | 16.50 | 48.00 | — |
| 1950 | 24,971,512 | — | — | — | — | 7.40 | 9.00 | 11.00 | 30.00 | 65.00 |
| 1950D | 21,075,600 | — | — | — | — | 6.90 | 7.10 | 7.70 | 32.00 | — |
| 1950D/S | Inc. above | 30.00 | 37.00 | 45.00 | 75.00 | 140 | 225 | 350 | 5,000 | — |
| 1950S | 10,284,004 | — | — | — | — | 7.50 | 7.50 | 13.50 | 34.00 | — |
| 1950S/D | Inc. above | 32.00 | 44.00 | 65.00 | 125 | 180 | 285 | 400 | 1,250 | — |
| 1950S/S | Inc. above | 6.00 | 7.00 | 8.00 | 10.00 | 14.00 | 18.00 | 35.00 | 135 | — |
| 1951 | 43,505,602 | — | — | — | — | 6.70 | 6.90 | 9.00 | 27.00 | 60.00 |
| 1951D | 35,354,800 | — | — | — | — | 7.00 | 7.50 | 8.50 | 26.00 | — |
| 1951S | 9,048,000 | — | — | 6.50 | 7.50 | 7.50 | 11.00 | 21.00 | 40.00 | — |
| 1952 | 38,862,073 | — | — | — | — | 6.70 | 7.70 | 10.90 | 28.00 | 46.00 |
| 1952D | 49,795,200 | — | — | — | — | 6.70 | 6.90 | 8.60 | 32.00 | — |
| 1952S | 13,707,800 | — | — | — | 7.40 | 7.50 | 11.00 | 15.00 | 32.00 | — |
| 1953 | 18,664,920 | — | — | — | — | 7.40 | 8.20 | 10.00 | 25.00 | 44.00 |
| 1953D | 56,112,400 | — | — | — | — | 6.70 | 6.90 | 8.10 | 22.00 | — |
| 1953S | 14,016,000 | — | — | — | — | 6.70 | 6.90 | 8.30 | 28.00 | — |
| 1954 | 54,645,503 | — | — | — | — | 6.70 | 6.90 | 7.60 | 24.00 | 18.00 |
| 1954D | 42,305,500 | — | — | — | — | 6.70 | 6.90 | 7.60 | 24.00 | — |
| 1954S | 11,834,722 | — | — | — | — | 6.70 | 6.90 | 8.10 | 22.00 | — |
| 1955 | 18,558,381 | — | — | — | — | 6.70 | 6.90 | 7.60 | 26.00 | 22.00 |
| 1955D | 3,182,400 | — | — | — | — | 7.50 | 7.80 | 8.60 | 24.00 | — |
| 1956 | 44,813,384 | — | — | — | — | 6.70 | 6.90 | 7.60 | 22.00 | 15.00 |
| 1956 Double Bar 5 | Inc. above | — | 7.40 | 7.50 | 7.60 | 8.00 | 9.00 | 20.00 | 125 | — |
| 1956 Type B rev, proof rev die | Inc. above | — | — | 8.00 | 12.00 | 18.00 | 25.00 | 35.00 | 275 | — |
| 1956D | 32,334,500 | — | — | — | — | 6.70 | 6.90 | 7.60 | 15.00 | — |
| 1957 | 47,779,952 | — | — | — | — | 6.70 | 6.90 | 7.60 | 14.00 | 12.00 |
| 1957 Type B rev, proof rev die | Inc. above | — | — | — | 7.40 | 10.00 | 20.00 | 40.00 | 125 | — |
| 1957D | 77,924,160 | — | — | — | — | 6.70 | 6.90 | 7.60 | 16.00 | — |
| 1958 | 7,235,652 | — | — | — | — | 6.70 | 6.90 | 7.60 | 12.00 | 12.00 |
| 1958 Type B rev, proof rev die | Inc. above | — | — | — | 7.40 | 10.00 | 16.00 | 24.00 | 90.00 | — |
| 1958D | 78,124,900 | — | — | — | — | 6.70 | 6.90 | 7.60 | 15.00 | — |
| 1959 | 25,533,291 | — | — | — | — | 6.70 | 6.90 | 7.60 | 12.00 | 12.00 |
| 1959 Type B rev, proof rev die | Inc. above | — | — | — | 7.60 | 8.00 | 12.00 | 18.00 | 65.00 | — |
| 1959D | 62,054,232 | — | — | — | — | 6.70 | 6.90 | 7.60 | 18.00 | — |
| 1960 | 30,855,602 | — | — | — | — | 6.70 | 6.90 | 7.60 | 14.00 | 12.00 |
| 1960 Type B rev, proof rev die | Inc. above | — | — | — | 6.90 | 10.00 | 16.00 | 24.00 | 90.00 | — |
| 1960D | 63,000,324 | — | — | — | — | 6.70 | 6.90 | 7.60 | 14.00 | — |
| 1961 | 40,064,244 | — | — | — | — | 6.70 | 6.90 | 7.60 | 15.00 | 12.00 |
| 1961 Type B rev, proof rev die | Inc. above | — | — | — | 7.60 | 10.00 | 14.00 | 20.00 | 200 | — |
| 1961D | 83,656,928 | — | — | — | — | 6.70 | 6.90 | 7.60 | 20.00 | — |
| 1962 | 39,374,019 | — | — | — | — | 6.70 | 6.90 | 7.60 | 15.00 | 12.00 |
| 1962 Type B rev, proof rev die | Inc. above | — | — | — | 8.00 | 12.00 | 15.00 | 30.00 | 175 | — |
| 1962D | 127,554,756 | — | — | — | — | 6.70 | 6.90 | 7.60 | 22.00 | — |
| 1963 | 77,391,645 | — | — | — | — | 6.70 | 6.90 | 7.60 | 12.00 | 12.00 |
| 1963 Type B rev, proof rev die | Inc. above | — | — | — | 7.60 | 7.70 | 8.00 | 15.00 | 50.00 | — |
| 1963D | 135,288,184 | — | — | — | — | 6.70 | 6.90 | 7.60 | 15.00 | — |
| 1964 | 564,341,347 | — | — | — | — | 6.70 | 6.90 | 7.60 | 12.00 | 12.00 |
| 1964 Type B rev, proof rev die | Inc. above | — | — | — | 7.60 | 9.00 | 10.00 | 18.00 | 75.00 | — |
| 1964 SMS | Inc. above | — | — | — | — | — | 250 | 750 | 1,400 | — |
| 1964D | 704,135,528 | — | — | — | — | 6.70 | 6.90 | 7.60 | 12.00 | — |
| 1964D Type C rev, clad rev die | Inc. above | — | — | — | 40.00 | 55.00 | 75.00 | 125 | 450 | — |

**KM# 164a • 5.6700 g., Copper-Nickel Clad
Copper, 24.3 mm. • Designer: John Flanagan**

| Date | Mintage | MS-65 | Prf-65 | Date | Mintage | MS-65 | Prf-65 |
|----------|---------------|-------|--------|-------------------|-------------|-------|--------|
| 1971S | | | | 1971S | 3,220,733 | — | 2.00 |
| 1965 | 1,819,717,540 | 12.00 | — | 1972 | 215,048,000 | 7.50 | — |
| 1965 SMS | 2,360,000 | 9.00 | — | 1972D | 311,067,732 | 10.00 | — |
| 1966 | 821,101,500 | 7.50 | — | 1972S | 3,260,996 | — | 2.00 |
| 1966 SMS | 2,261,583 | 9.00 | — | 1973 | 346,924,000 | 10.00 | — |
| 1967 | 1,524,031,848 | 12.00 | — | 1973D | 232,977,400 | 11.00 | — |
| 1967 SMS | 1,863,344 | 9.00 | — | 1973S | 2,760,339 | — | 1.75 |
| 1968 | 220,731,500 | 15.00 | — | 1974 | 801,456,000 | 8.00 | — |
| 1968D | 101,534,000 | 8.00 | — | 1974D | 353,160,300 | 15.00 | — |
| 1968S | 3,041,506 | — | 2.00 | 1974S | 2,612,568 | — | 2.10 |
| 1969 | 176,212,000 | 14.00 | — | 1975 none minted | — | — | — |
| 1969D | 114,372,000 | 10.00 | — | 1975D none minted | — | — | — |
| 1969S | 2,934,631 | — | 2.25 | 1975S none minted | — | — | — |
| 1970 | 136,420,000 | 12.00 | — | | | | |
| 1970D | 417,341,364 | 6.00 | — | | | | |
| 1970S | 2,632,810 | — | 2.00 | | | | |
| 1971 | 109,284,000 | 15.00 | — | | | | |
| 1971D | 258,634,428 | 6.50 | — | | | | |

Bicentennial design, drummer boy reverse



Mint mark
1968-present



**KM# 204 • 5.6700 g., Copper-Nickel Clad
Copper, 24.3 mm. • Rev. Designer: Jack L. Ahr**

| Date | Mintage | MS-60 | MS-65 | Prf-65 |
|-------|-------------|-------|-------|--------|
| 1976 | 809,784,016 | .50 | 8.00 | — |
| 1976D | 860,118,839 | .50 | 10.00 | — |
| 1976S | 4,149,730 | — | — | 3.25 |

**KM# 204a • 5.7500 g., Silver Clad, 24.3 mm. •
Rev. Designer: Jack L. Ahr**

| Date | Mintage | MS-60 | MS-65 | Prf-65 |
|-------|-----------|-------|-------|--------|
| 1976S | 4,908,319 | 1.50 | 6.00 | — |
| 1976S | 3,998,621 | 1.50 | 6.00 | 4.50 |

Regular design resumed reverse



**KM# A164a • 5.6700 g., Copper-Nickel Clad
Copper, 24.3 mm. • Edge Desc: Reeded Notes:**

KM# 164 design and composition resumed. The 1979-S and 1981 Type II proofs have clearer mint marks than the Type I proofs for those years.

| Date | Mintage | MS-65 | Prf-65 |
|------------|-------------|-------|--------|
| 1977 | 468,556,000 | 10.00 | — |
| 1977D | 256,524,978 | 8.00 | — |
| 1977S | 3,251,152 | — | 2.75 |
| 1978 | 521,452,000 | 9.00 | — |
| 1978D | 287,373,152 | 11.00 | — |
| 1978S | 3,127,781 | — | 2.75 |
| 1979 | 515,708,000 | 10.00 | — |
| 1979D | 489,789,780 | 9.00 | — |
| 1979S T-I | 3,677,175 | — | 2.50 |
| 1979S T-II | Inc. above | — | 4.00 |
| 1980P | 635,832,000 | 8.00 | — |
| 1980D | 518,327,487 | 8.50 | — |
| 1980S | 3,554,806 | — | 2.75 |
| 1981P | 601,716,000 | 8.00 | — |
| 1981D | 575,722,833 | 6.50 | — |
| 1981S T-I | 4,063,083 | — | 2.75 |
| 1981S T-II | Inc. above | — | 7.50 |
| 1982P | 500,931,000 | 28.00 | — |
| 1982D | 480,042,788 | 15.00 | — |
| 1982S | 3,857,479 | — | 2.75 |
| 1983P | 673,535,000 | 45.00 | — |
| 1983D | 617,806,446 | 30.00 | — |
| 1983S | 3,279,126 | — | 3.00 |
| 1984P | 676,545,000 | 14.50 | — |

| Date | Mintage | MS-65 | Prf-65 |
|-------|---------------|-------|--------|
| 1984D | 546,483,064 | 12.50 | — |
| 1984S | 3,065,110 | — | 2.75 |
| 1985P | 775,818,962 | 12.50 | — |
| 1985D | 519,962,888 | 10.00 | — |
| 1985S | 3,362,821 | 5.00 | 2.75 |
| 1986P | 551,199,333 | 12.00 | — |
| 1986D | 504,298,660 | 15.00 | — |
| 1986S | 3,010,497 | — | 3.00 |
| 1987P | 582,499,481 | 10.50 | — |
| 1987D | 655,594,696 | 10.00 | — |
| 1987S | 4,227,728 | — | 2.75 |
| 1988P | 562,052,000 | 16.00 | — |
| 1988D | 596,810,688 | 14.00 | — |
| 1988S | 3,262,948 | — | 2.75 |
| 1989P | 512,868,000 | 18.00 | — |
| 1989D | 896,535,597 | 7.50 | — |
| 1989S | 3,220,194 | — | 2.75 |
| 1990P | 613,792,000 | 17.00 | — |
| 1990D | 927,638,181 | 7.00 | — |
| 1990S | 3,299,559 | — | 4.50 |
| 1991P | 570,968,000 | 15.00 | — |
| 1991D | 630,966,693 | 12.00 | — |
| 1991S | 2,867,787 | — | 2.75 |
| 1992P | 384,764,000 | 20.00 | — |
| 1992D | 389,777,107 | 27.50 | — |
| 1992S | 2,858,981 | — | 2.75 |
| 1993P | 639,276,000 | 11.00 | — |
| 1993D | 645,476,128 | 14.00 | — |
| 1993S | 2,633,439 | — | 2.75 |
| 1994P | 825,600,000 | 18.00 | — |
| 1994D | 880,034,110 | 10.00 | — |
| 1994S | 2,484,594 | — | 2.75 |
| 1995P | 1,004,336,000 | 12.00 | — |
| 1995D | 1,103,216,000 | 10.00 | — |
| 1995S | 2,117,496 | — | 8.50 |
| 1996P | 925,040,000 | 12.00 | — |
| 1996D | 906,868,000 | 14.00 | — |
| 1996S | 1,750,244 | — | 4.50 |
| 1997P | 595,740,000 | 12.50 | — |
| 1997D | 599,680,000 | 16.00 | — |
| 1997S | 2,055,000 | — | 8.50 |
| 1998P | 896,268,000 | 13.50 | — |
| 1998D | 821,000,000 | 13.50 | — |
| 1998S | 2,086,507 | — | 8.50 |

**KM# A164b • 6.2500 g., 0.9000 Silver, 0.1808 oz.
ASW, 24.3 mm. •**

| Date | Mintage | Prf-65 |
|-------|-----------|--------|
| 1992S | 1,317,579 | 6.80 |
| 1993S | 761,353 | 6.80 |
| 1994S | 785,329 | 8.00 |
| 1995S | 838,953 | 8.00 |
| 1996S | 775,021 | 8.00 |
| 1997S | 741,678 | 8.00 |
| 1998S | 878,792 | 6.80 |

50 State Quarters

Connecticut



KM# 297 • 5.6700 g., Copper-Nickel Clad Copper, 24.3 mm. •

| Date | Mintage | MS-63 | MS-65 | Prf-65 |
|-------|-------------|-------|-------|--------|
| 1999P | 688,744,000 | .80 | 6.00 | — |
| 1999D | 657,480,000 | .80 | 5.00 | — |
| 1999S | 3,713,359 | — | — | 3.50 |

KM# 297a • 6.2500 g., 0.9000 Silver, 0.1808 oz. ASW, 24.3 mm. •

| Date | Mintage | MS-63 | MS-65 | Prf-65 |
|-------|---------|-------|-------|--------|
| 1999S | 804,565 | — | — | 20.00 |

New Jersey



KM# 295 • 5.6700 g., Copper-Nickel Clad Copper, 24.3 mm. •

| Date | Mintage | MS-63 | MS-65 | Prf-65 |
|-------|-------------|-------|-------|--------|
| 1999P | 363,200,000 | 1.00 | 5.00 | — |
| 1999D | 299,028,000 | 1.00 | 4.00 | — |
| 1999S | 3,713,359 | — | — | 3.50 |

KM# 295a • 6.2500 g., 0.9000 Silver, 0.1808 oz. ASW, 24.3 mm. •

| Date | Mintage | MS-63 | MS-65 | Prf-65 |
|-------|---------|-------|-------|--------|
| 1999S | 804,565 | — | — | 20.00 |

Delaware



KM# 293 • 5.6700 g., Copper-Nickel Clad Copper, 24.3 mm. •

| Date | Mintage | MS-63 | MS-65 | Prf-65 |
|-------|-------------|-------|-------|--------|
| 1999P | 373,400,000 | 1.00 | 5.00 | — |
| 1999D | 401,424,000 | 1.00 | 7.00 | — |
| 1999S | 3,713,359 | — | — | 3.50 |

KM# 293a • 6.2500 g., 0.9000 Silver, 0.1808 oz. ASW, 24.3 mm. •

| Date | Mintage | MS-63 | MS-65 | Prf-65 |
|-------|---------|-------|-------|--------|
| 1999S | 804,565 | — | — | 20.00 |

Pennsylvania



KM# 294 • 5.6700 g., Copper-Nickel Clad Copper, 24.3 mm. •

| Date | Mintage | MS-63 | MS-65 | Prf-65 |
|-------|-------------|-------|-------|--------|
| 1999P | 349,000,000 | 1.00 | 5.00 | — |
| 1999D | 358,332,000 | 1.00 | 4.00 | — |
| 1999S | 3,713,359 | — | — | 3.50 |

KM# 294a • 6.2500 g., 0.9000 Silver, 0.1808 oz. ASW, 24.3 mm. •

| Date | Mintage | MS-63 | MS-65 | Prf-65 |
|-------|---------|-------|-------|--------|
| 1999S | 804,565 | — | — | 20.00 |

Georgia



KM# 296 • 5.6700 g., Copper-Nickel Clad Copper, 24.3 mm. •

| Date | Mintage | MS-63 | MS-65 | Prf-65 |
|-------|-------------|-------|-------|--------|
| 1999P | 451,188,000 | 1.00 | 4.50 | — |
| 1999D | 488,744,000 | 1.00 | 4.50 | — |
| 1999S | 3,713,359 | — | — | 3.50 |

KM# 296a • 6.2500 g., 0.9000 Silver, 0.1808 oz. ASW, 24.3 mm. •

| Date | Mintage | MS-63 | MS-65 | Prf-65 |
|-------|---------|-------|-------|--------|
| 1999S | 804,565 | — | — | 20.00 |

Maryland



KM# 306 • 5.6700 g., Copper-Nickel Clad Copper, 24.3 mm. •

| Date | Mintage | MS-63 | MS-65 | Prf-65 |
|-------|-------------|-------|-------|--------|
| 2000P | 678,200,000 | .80 | 6.00 | — |
| 2000D | 556,526,000 | .80 | 6.00 | — |
| 2000S | 4,078,747 | — | — | 3.00 |

KM# 306a • 6.2500 g., 0.9000 Silver, 0.1808 oz. ASW, 24.3 mm. •

| Date | Mintage | MS-63 | MS-65 | Prf-65 |
|-------|---------|-------|-------|--------|
| 2000S | 965,921 | — | — | 9.00 |

Massachusetts



KM# 305 • 5.6700 g., Copper-Nickel Clad Copper, 24.3 mm. •

| Date | Mintage | MS-63 | MS-65 | Prf-65 |
|-------|-------------|-------|-------|--------|
| 2000P | 629,800,000 | .80 | 7.00 | — |
| 2000D | 535,184,000 | .80 | 8.00 | — |
| 2000S | 4,078,747 | — | — | 3.00 |

KM# 305a • 6.2500 g., 0.9000 Silver, 0.1808 oz. ASW, 24.3 mm. •

| Date | Mintage | MS-63 | MS-65 | Prf-65 |
|-------|---------|-------|-------|--------|
| 2000S | 965,921 | — | — | 9.00 |

Virginia



KM# 309 • 5.6700 g., Copper-Nickel Clad Copper, 24.3 mm. •

| Date | Mintage | MS-63 | MS-65 | Prf-65 |
|-------|-------------|-------|-------|--------|
| 2000P | 943,000,000 | .80 | 6.50 | — |
| 2000D | 651,616,000 | .80 | 6.50 | — |
| 2000S | 4,078,747 | — | — | 3.00 |

KM# 309a • 6.2500 g., 0.9000 Silver, 0.1808 oz. ASW, 24.3 mm. •

| Date | Mintage | MS-63 | MS-65 | Prf-65 |
|-------|---------|-------|-------|--------|
| 2000S | 965,921 | — | — | 9.50 |

New Hampshire



KM# 308 • 5.6700 g., Copper-Nickel Clad Copper, 24.3 mm. •

| Date | Mintage | MS-63 | MS-65 | Prf-65 |
|-------|-------------|-------|-------|--------|
| 2000P | 673,040,000 | .80 | 8.00 | — |
| 2000D | 495,976,000 | .80 | 9.00 | — |
| 2000S | 4,078,747 | — | — | 3.00 |

KM# 308a • 6.2500 g., 0.9000 Silver, 0.1808 oz. ASW, 24.3 mm. •

| Date | Mintage | MS-63 | MS-65 | Prf-65 |
|-------|---------|-------|-------|--------|
| 2000S | 965,921 | — | — | 9.00 |

Kentucky



KM# 322 • 5.6700 g., Copper-Nickel Clad Copper, 24.3 mm. •

| Date | Mintage | MS-63 | MS-65 | Prf-65 |
|-------|-------------|-------|-------|--------|
| 2001P | 353,000,000 | 1.00 | 6.50 | — |
| 2001D | 370,564,000 | 1.00 | 7.00 | — |
| 2001S | 3,094,140 | — | — | 4.00 |

KM# 322a • 6.2500 g., 0.9000 Silver, 0.1808 oz. ASW, 24.3 mm. •

| Date | Mintage | MS-63 | MS-65 | Prf-65 |
|-------|---------|-------|-------|--------|
| 2001S | 889,697 | — | — | 9.50 |

South Carolina



KM# 307 • 5.6700 g., Copper-Nickel Clad Copper, 24.3 mm. •

| Date | Mintage | MS-63 | MS-65 | Prf-65 |
|-------|-------------|-------|-------|--------|
| 2000P | 742,756,000 | .80 | 6.00 | — |
| 2000D | 566,208,000 | .80 | 9.00 | — |
| 2000S | 4,078,747 | — | — | 3.00 |

KM# 307a • 6.2500 g., 0.9000 Silver, 0.1808 oz. ASW, 24.3 mm. •

| Date | Mintage | MS-63 | MS-65 | Prf-65 |
|-------|---------|-------|-------|--------|
| 2000S | 965,921 | — | — | 9.00 |

New York



KM# 318 • 5.6700 g., Copper-Nickel Clad Copper, 24.3 mm. •

| Date | Mintage | MS-63 | MS-65 | Prf-65 |
|-------|-------------|-------|-------|--------|
| 2001P | 655,400,000 | .80 | 5.50 | — |
| 2001D | 619,640,000 | .80 | 5.50 | — |
| 2001S | 3,094,140 | — | — | 4.00 |

KM# 318a • 6.2500 g., 0.9000 Silver, 0.1808 oz. ASW, 24.3 mm. •

| Date | Mintage | MS-63 | MS-65 | Prf-65 |
|-------|---------|-------|-------|--------|
| 2001S | 889,697 | — | — | 9.50 |

North Carolina

KM# 319 • 5.6700 g., Copper-Nickel Clad Copper, 24.3 mm. •

| Date | Mintage | MS-63 | MS-65 | Prf-65 |
|-------|-------------|-------|-------|--------|
| 2001P | 627,600,000 | 1.00 | 5.50 | — |
| 2001D | 427,876,000 | 1.00 | 6.50 | — |
| 2001S | 3,094,140 | — | — | 4.00 |

KM# 319a • 6.2500 g., 0.9000 Silver, 0.1808 oz. ASW, 24.3 mm. •

| Date | Mintage | MS-63 | MS-65 | Prf-65 |
|-------|---------|-------|-------|--------|
| 2001S | 889,697 | — | — | 9.50 |

Indiana

KM# 334 • 5.6700 g., Copper-Nickel Clad Copper, 24.3 mm. •

| Date | Mintage | MS-63 | MS-65 | Prf-65 |
|-------|-------------|-------|-------|--------|
| 2002P | 362,600,000 | .80 | 5.00 | — |
| 2002D | 327,200,000 | .80 | 5.00 | — |
| 2002S | 3,084,245 | — | — | 2.30 |

KM# 334a • 6.2500 g., 0.9000 Silver, 0.1808 oz. ASW, 24.3 mm. •

| Date | Mintage | MS-63 | MS-65 | Prf-65 |
|-------|---------|-------|-------|--------|
| 2002S | 892,229 | — | — | 8.50 |

Rhode Island

KM# 320 • 5.6700 g., Copper-Nickel Clad Copper, 24.3 mm. •

| Date | Mintage | MS-63 | MS-65 | Prf-65 |
|-------|-------------|-------|-------|--------|
| 2001P | 423,000,000 | .80 | 5.50 | — |
| 2001D | 447,100,000 | .80 | 6.00 | — |
| 2001S | 3,094,140 | — | — | 4.00 |

KM# 320a • 6.2500 g., 0.9000 Silver, 0.1808 oz. ASW, 24.3 mm. •

| Date | Mintage | MS-63 | MS-65 | Prf-65 |
|-------|---------|-------|-------|--------|
| 2001S | 889,697 | — | — | 9.50 |

Louisiana

KM# 333 • 5.6700 g., Copper-Nickel Clad Copper, 24.3 mm. •

| Date | Mintage | MS-63 | MS-65 | Prf-65 |
|-------|-------------|-------|-------|--------|
| 2002P | 362,000,000 | .80 | 5.50 | — |
| 2002D | 402,204,000 | .80 | 6.00 | — |
| 2002S | 3,084,245 | — | — | 2.30 |

KM# 333a • 6.2500 g., 0.9000 Silver, 0.1808 oz. ASW, 24.3 mm. •

| Date | Mintage | MS-63 | MS-65 | Prf-65 |
|-------|---------|-------|-------|--------|
| 2002S | 892,229 | — | — | 8.50 |

Vermont

KM# 321 • 5.6700 g., Copper-Nickel Clad Copper, 24.3 mm. •

| Date | Mintage | MS-63 | MS-65 | Prf-65 |
|-------|-------------|-------|-------|--------|
| 2001P | 423,400,000 | .80 | 6.50 | — |
| 2001D | 459,404,000 | .80 | 6.50 | — |
| 2001S | 3,094,140 | — | — | 4.00 |

KM# 321a • 6.2500 g., 0.9000 Silver, 0.1808 oz. ASW, 24.3 mm. •

| Date | Mintage | MS-63 | MS-65 | Prf-65 |
|-------|---------|-------|-------|--------|
| 2001S | 889,697 | — | — | 9.50 |

Mississippi

KM# 335 • 5.6700 g., Copper-Nickel Clad Copper, 24.3 mm. •

| Date | Mintage | MS-63 | MS-65 | Prf-65 |
|-------|-------------|-------|-------|--------|
| 2002P | 290,000,000 | .80 | 5.00 | — |
| 2002D | 289,600,000 | .80 | 5.00 | — |
| 2002S | 3,084,245 | — | — | 2.30 |

KM# 335a • 6.2500 g., 0.9000 Silver, 0.1808 oz. ASW, 24.3 mm. •

| Date | Mintage | MS-63 | MS-65 | Prf-65 |
|-------|---------|-------|-------|--------|
| 2002S | 892,229 | — | — | 8.50 |

Ohio



KM# 332 • 5.6700 g., Copper-Nickel Clad Cop-
per, 24.3 mm. •

| Date | Mintage | MS-63 | MS-65 | Prf-65 |
|-------|-------------|-------|-------|--------|
| 2002P | 217,200,000 | .80 | 5.50 | — |
| 2002D | 414,832,000 | .80 | 5.50 | — |
| 2002S | 3,084,245 | — | — | 2.30 |

KM# 332a • 6.2500 g., 0.9000 Silver, 0.1808 oz.
ASW, 24.3 mm. •

| Date | Mintage | MS-63 | MS-65 | Prf-65 |
|-------|---------|-------|-------|--------|
| 2002S | 892,229 | — | — | 8.50 |

Arkansas



KM# 347 • 5.6700 g., Copper-Nickel Clad Cop-
per, 24.3 mm. •

| Date | Mintage | MS-63 | MS-65 | Prf-65 |
|-------|-------------|-------|-------|--------|
| 2003P | 228,000,000 | .65 | 5.00 | — |
| 2003D | 229,800,000 | .65 | 5.00 | — |
| 2003S | 3,408,516 | — | — | 2.30 |

KM# 347a • 6.2500 g., 0.9000 Silver, 0.1808 oz.
ASW, 24.3 mm. •

| Date | Mintage | MS-63 | MS-65 | Prf-65 |
|-------|-----------|-------|-------|--------|
| 2003S | 1,257,555 | — | — | 8.50 |

Tennessee



KM# 331 • 5.6700 g., Copper-Nickel Clad Cop-
per, 24.3 mm. •

| Date | Mintage | MS-63 | MS-65 | Prf-65 |
|-------|-------------|-------|-------|--------|
| 2002P | 361,600,000 | 1.40 | 6.50 | — |
| 2002D | 286,468,000 | 1.40 | 7.00 | — |
| 2002S | 3,084,245 | — | — | 2.30 |

KM# 331a • 6.2500 g., 0.9000 Silver, 0.1808 oz.
ASW, 24.3 mm. •

| Date | Mintage | MS-63 | MS-65 | Prf-65 |
|-------|---------|-------|-------|--------|
| 2002S | 892,229 | — | — | 8.50 |

Illinois



KM# 343 • 5.6700 g., Copper-Nickel Clad Cop-
per, 24.3 mm. •

| Date | Mintage | MS-63 | MS-65 | Prf-65 |
|-------|-------------|-------|-------|--------|
| 2003P | 225,800,000 | 1.10 | 5.00 | — |
| 2003D | 237,400,000 | 1.10 | 5.00 | — |
| 2003S | 3,408,516 | — | — | 2.30 |

KM# 343a • 6.2500 g., 0.9000 Silver, 0.1808 oz.
ASW, 24.3 mm. •

| Date | Mintage | MS-63 | MS-65 | Prf-65 |
|-------|-----------|-------|-------|--------|
| 2003S | 1,257,555 | — | — | 8.50 |

Alabama



KM# 344 • 5.6700 g., Copper-Nickel Clad Cop-
per, 24.3 mm. •

| Date | Mintage | MS-63 | MS-65 | Prf-65 |
|-------|-------------|-------|-------|--------|
| 2003P | 225,000,000 | .65 | 5.00 | — |
| 2003D | 232,400,000 | .65 | 5.00 | — |
| 2003S | 3,408,516 | — | — | 2.30 |

KM# 344a • 6.2500 g., 0.9000 Silver, 0.1808 oz.
ASW, 24.3 mm. •

| Date | Mintage | MS-63 | MS-65 | Prf-65 |
|-------|-----------|-------|-------|--------|
| 2003S | 1,257,555 | — | — | 8.50 |

Maine



KM# 345 • 5.6700 g., Copper-Nickel Clad Cop-
per, 24.3 mm. •

| Date | Mintage | MS-63 | MS-65 | Prf-65 |
|-------|-------------|-------|-------|--------|
| 2003P | 217,400,000 | .65 | 5.00 | — |
| 2003D | 213,400,000 | .65 | 5.00 | — |
| 2003S | 3,408,516 | — | — | 2.30 |

KM# 345a • 6.2500 g., 0.9000 Silver, 0.1808 oz.
ASW, 24.3 mm. •

| Date | Mintage | MS-63 | MS-65 | Prf-65 |
|-------|-----------|-------|-------|--------|
| 2003S | 1,257,555 | — | — | 8.50 |

Missouri

KM# 346 • 5.6700 g., Copper-Nickel Clad Copper, 24.3 mm. •

| Date | Mintage | MS-63 | MS-65 | Prf-65 |
|-------|-------------|-------|-------|--------|
| 2003P | 225,000,000 | .65 | 5.00 | — |
| 2003D | 228,200,000 | .65 | 5.00 | — |
| 2003S | 3,408,516 | — | — | 2.30 |

KM# 346a • 6.2500 g., 0.9000 Silver, 0.1808 oz. ASW, 24.3 mm. •

| Date | Mintage | MS-63 | MS-65 | Prf-65 |
|-------|-----------|-------|-------|--------|
| 2003S | 1,257,555 | — | — | 8.50 |

Michigan

KM# 355 • 5.6700 g., Copper-Nickel Clad Copper, 24.3 mm. •

| Date | Mintage | MS-63 | MS-65 | Prf-65 |
|-------|-------------|-------|-------|--------|
| 2004P | 233,800,000 | .65 | 5.00 | — |
| 2004D | 225,800,000 | .65 | 5.00 | — |
| 2004S | 2,740,684 | — | — | 2.30 |

KM# 355a • 6.2500 g., 0.9000 Silver, 0.1808 oz. ASW, 24.3 mm. •

| Date | Mintage | MS-63 | MS-65 | Prf-65 |
|-------|-----------|-------|-------|--------|
| 2004S | 1,775,370 | — | — | 8.50 |

Florida

KM# 356 • 5.6700 g., Copper-Nickel Clad Copper, 24.3 mm. •

| Date | Mintage | MS-63 | MS-65 | Prf-65 |
|-------|-------------|-------|-------|--------|
| 2004P | 240,200,000 | .65 | 5.00 | — |
| 2004D | 241,600,000 | .65 | 5.00 | — |
| 2004S | 2,740,684 | — | — | 2.30 |

KM# 356a • 6.2500 g., 0.9000 Silver, 0.1808 oz. ASW, 24.3 mm. •

| Date | Mintage | MS-63 | MS-65 | Prf-65 |
|-------|-----------|-------|-------|--------|
| 2004S | 1,775,370 | — | — | 8.50 |

Texas

KM# 357 • 5.6700 g., Copper-Nickel Clad Copper, 24.3 mm. •

| Date | Mintage | MS-63 | MS-65 | Prf-65 |
|-------|-------------|-------|-------|--------|
| 2004P | 278,800,000 | .65 | 5.00 | — |
| 2004D | 263,000,000 | .65 | 5.00 | — |
| 2004S | 2,740,684 | — | — | 2.30 |

KM# 357a • 6.2500 g., 0.9000 Silver, 0.1808 oz. ASW, 24.3 mm. •

| Date | Mintage | MS-63 | MS-65 | Prf-65 |
|-------|-----------|-------|-------|--------|
| 2004S | 1,775,370 | — | — | 8.50 |

Iowa

KM# 358 • 5.6700 g., Copper-Nickel Clad Copper, 24.3 mm. •

| Date | Mintage | MS-63 | MS-65 | Prf-65 |
|-------|-------------|-------|-------|--------|
| 2004P | 213,800,000 | .65 | 5.00 | — |
| 2004D | 251,800,000 | .65 | 5.00 | — |
| 2004S | 2,740,684 | — | — | 2.30 |

KM# 358a • 6.2500 g., 0.9000 Silver, 0.1808 oz. ASW, 24.3 mm. •

| Date | Mintage | MS-63 | MS-65 | Prf-65 |
|-------|---------|-------|-------|--------|
| 2004S | — | — | — | 8.50 |

Wisconsin

KM# 359 • 5.6700 g., Copper-Nickel Clad Copper, 24.3 mm. •

| Date | Mintage | MS-63 | MS-65 | Prf-65 |
|-----------------------|-------------|-------|-------|--------|
| 2004P | 226,400,000 | .65 | 5.00 | — |
| 2004D | 226,800,000 | .65 | 5.00 | — |
| 2004D Extra Leaf Low | Est. 9,000 | 135 | 190 | — |
| 2004D Extra Leaf High | Est. 3,000 | 175 | 285 | — |
| 2004S | — | — | — | 2.30 |

KM# 359a • 6.2500 g., 0.9000 Silver, 0.1808 oz. ASW, 24.3 mm. •

| Date | Mintage | MS-63 | MS-65 | Prf-65 |
|-------|-----------|-------|-------|--------|
| 2004S | 1,775,370 | — | — | 8.50 |

California



KM# 370 • 5.6700 g., Copper-Nickel Clad Copper, 24.3 mm. •

| Date | Mintage | MS-63 | MS-65 | Prf-65 |
|--------------------|-------------|-------|-------|--------|
| 2005P | 257,200,000 | .65 | 5.00 | — |
| 2005P Satin Finish | Inc. above | 1.50 | 4.50 | — |
| 2005D | 263,200,000 | .65 | 5.00 | — |
| 2005D Satin Finish | Inc. above | 1.50 | 4.50 | — |
| 2005S | 3,262,960 | — | — | 2.30 |

KM# 370a • 6.2500 g., 0.9000 Silver, 0.1808 oz. ASW, 24.3 mm. •

| Date | Mintage | MS-63 | MS-65 | Prf-65 |
|-------|-----------|-------|-------|--------|
| 2005S | 1,679,600 | — | — | 8.50 |

Oregon



KM# 372 • 5.6700 g., Copper-Nickel Clad Copper, 24.3 mm. •

| Date | Mintage | MS-63 | MS-65 | Prf-65 |
|--------------------|-------------|-------|-------|--------|
| 2005P | 316,200,000 | .65 | 5.00 | — |
| 2005P Satin Finish | Inc. above | 1.50 | 4.50 | — |
| 2005D | 404,000,000 | .65 | 5.00 | — |
| 2005D Satin Finish | Inc. above | 1.50 | 4.50 | — |
| 2005S | 3,262,960 | — | — | 2.30 |

KM# 372a • 6.2500 g., 0.9000 Silver, 0.1808 oz. ASW, 24.3 mm. •

| Date | Mintage | MS-63 | MS-65 | Prf-65 |
|-------|-----------|-------|-------|--------|
| 2005S | 1,679,600 | — | — | 8.50 |

Kansas



KM# 373 • 5.6700 g., Copper-Nickel Clad Copper, 24.3 mm. •

| Date | Mintage | MS-63 | MS-65 | Prf-65 |
|--------------------|-------------|-------|-------|--------|
| 2005P | 263,400,000 | .65 | 5.00 | — |
| 2005P Satin Finish | Inc. above | 1.50 | 4.50 | — |
| 2005D | 300,000,000 | .65 | 5.00 | — |
| 2005D Satin Finish | Inc. above | 1.50 | 4.50 | — |
| 2005S | 3,262,960 | — | — | 2.30 |

KM# 373a • 6.2500 g., 0.9000 Silver, 0.1808 oz. ASW, 24.3 mm. •

| Date | Mintage | MS-63 | MS-65 | Prf-65 |
|-------|-----------|-------|-------|--------|
| 2005S | 1,679,600 | — | — | 8.50 |

West Virginia



KM# 374 • 5.6700 g., Copper-Nickel Clad Copper, 24.3 mm. •

| Date | Mintage | MS-63 | MS-65 | Prf-65 |
|--------------------|-------------|-------|-------|--------|
| 2005P | 365,400,000 | .65 | 5.00 | — |
| 2005P Satin Finish | Inc. above | 1.50 | 4.50 | — |
| 2005D | 356,200,000 | .65 | 5.00 | — |
| 2005D Satin Finish | Inc. above | 1.50 | 4.50 | — |
| 2005S | 3,262,960 | — | — | 2.30 |

KM# 374a • 6.2500 g., 0.9000 Silver, 0.1808 oz. ASW, 24.3 mm. •

| Date | Mintage | MS-63 | MS-65 | Prf-65 |
|-------|-----------|-------|-------|--------|
| 2005S | 1,679,600 | — | — | 8.50 |

Minnesota



KM# 371 • 5.6700 g., Copper-Nickel Clad Copper, 24.3 mm. •

| Date | Mintage | MS-63 | MS-65 | Prf-65 |
|--------------------|-------------|-------|-------|--------|
| 2005P | 226,400,000 | .65 | 5.00 | — |
| 2005P Satin Finish | Inc. above | 1.50 | 4.50 | — |
| 2005D | 226,800,000 | .65 | 5.00 | — |
| 2005D Satin Finish | Inc. above | 1.50 | 4.50 | — |
| 2005S | 3,262,960 | — | — | 2.30 |

KM# 371a • 6.2500 g., 0.9000 Silver, 0.1808 oz. ASW, 24.3 mm. •

| Date | Mintage | MS-63 | MS-65 | Prf-65 |
|-------|-----------|-------|-------|--------|
| 2005S | 1,679,600 | — | — | 8.50 |

Colorado



KM# 384 • 5.6700 g., Copper-Nickel Clad Copper, 24.3 mm. •

| Date | Mintage | MS-63 | MS-65 | Prf-65 |
|--------------------|-------------|-------|-------|--------|
| 2006P | 274,800,000 | .65 | 5.00 | — |
| 2006P Satin Finish | Inc. above | 1.50 | 4.50 | — |
| 2006D | 294,200,000 | .65 | 5.00 | — |
| 2006D Satin Finish | Inc. above | 1.50 | 4.50 | — |
| 2006S | 2,862,078 | — | — | 2.30 |

KM# 384a • 6.2500 g., 0.9000 Silver, 0.1808 oz. ASW, 24.3 mm. •

| Date | Mintage | MS-63 | MS-65 | Prf-65 |
|-------|-----------|-------|-------|--------|
| 2006S | 1,571,839 | — | — | 8.50 |

Nebraska

KM# 383 • 5.6700 g., Copper-Nickel Clad Copper, 24.3 mm. •

| Date | Mintage | MS-63 | MS-65 | Prf-65 |
|--------------------|-------------|-------|-------|--------|
| 2006P | 318,000,000 | .65 | 5.00 | — |
| 2006P Satin Finish | Inc. above | 1.50 | 4.50 | — |
| 2006D | 273,000,000 | .65 | 5.00 | — |
| 2006D Satin Finish | Inc. above | 1.50 | 4.50 | — |
| 2006S | 2,862,078 | — | — | 2.30 |

KM# 383a • 6.2500 g., 0.9000 Silver, 0.1808 oz. ASW, 24.3 mm. •

| Date | Mintage | MS-63 | MS-65 | Prf-65 |
|-------|-----------|-------|-------|--------|
| 2006S | 1,571,839 | — | — | 8.50 |

South Dakota

KM# 386 • 5.6700 g., Copper-Nickel Clad Copper, 24.3 mm. •

| Date | Mintage | MS-63 | MS-65 | Prf-65 |
|--------------------|-------------|-------|-------|--------|
| 2006P | 245,000,000 | .65 | 5.00 | — |
| 2006P Satin Finish | Inc. above | 1.50 | 4.50 | — |
| 2006D | 265,800,000 | .65 | 5.00 | — |
| 2006D Satin Finish | Inc. above | 1.50 | 4.50 | — |
| 2006S | 2,862,078 | — | — | 2.30 |

KM# 386a • 6.2500 g., 0.9000 Silver, 0.1808 oz. ASW, 24.3 mm. •

| Date | Mintage | MS-63 | MS-65 | Prf-65 |
|-------|-----------|-------|-------|--------|
| 2006S | 1,571,839 | — | — | 8.50 |

Nevada

KM# 382 • 5.6700 g., Copper-Nickel Clad Copper, 24.3 mm. •

| Date | Mintage | MS-63 | MS-65 | Prf-65 |
|--------------------|-------------|-------|-------|--------|
| 2006P | 277,000,000 | .65 | 5.00 | — |
| 2006P Satin Finish | Inc. above | 1.50 | 4.50 | — |
| 2006D | 312,800,000 | .65 | 5.00 | — |
| 2006D Satin Finish | Inc. above | 1.50 | 4.50 | — |
| 2006S | 2,862,078 | — | — | 2.30 |

KM# 382a • 6.2500 g., 0.9000 Silver, 0.1808 oz. ASW, 24.3 mm. •

| Date | Mintage | MS-63 | MS-65 | Prf-65 |
|-------|-----------|-------|-------|--------|
| 2006S | 1,571,839 | — | — | 8.50 |

Idaho

KM# 398 • 5.6700 g., Copper-Nickel Clad Copper, 24.3 mm. •

| Date | Mintage | MS-63 | MS-65 | Prf-65 |
|--------------------|-------------|-------|-------|--------|
| 2007P | 294,600,000 | .65 | 5.00 | — |
| 2007P Satin finish | — | 1.50 | 4.50 | — |
| 2007D | 286,800,000 | .65 | 5.00 | — |
| 2007D Satin finish | — | 1.50 | 4.50 | — |
| 2007S | 2,374,778 | — | — | 2.30 |

KM# 398a • 6.2500 g., 0.9000 Silver, 0.1808 oz. ASW, 24.3 mm. •

| Date | Mintage | MS-63 | MS-65 | Prf-65 |
|-------|-----------|-------|-------|--------|
| 2007S | 1,299,878 | — | — | 8.50 |

North Dakota

KM# 385 • 5.6700 g., Copper-Nickel Clad Copper, 24.3 mm. •

| Date | Mintage | MS-63 | MS-65 | Prf-65 |
|--------------------|-------------|-------|-------|--------|
| 2006P | 305,800,000 | .65 | 5.00 | — |
| 2006P Satin Finish | Inc. above | 1.50 | 4.50 | — |
| 2006D | 359,000,000 | .65 | 5.00 | — |
| 2006D Satin Finish | Inc. above | 1.50 | 4.50 | — |
| 2006S | 2,862,078 | — | — | 2.30 |

KM# 385a • 6.2500 g., 0.9000 Silver, 0.1808 oz. ASW, 24.3 mm. •

| Date | Mintage | MS-63 | MS-65 | Prf-65 |
|-------|-----------|-------|-------|--------|
| 2006S | 1,571,839 | — | — | 8.50 |

Montana

KM# 396 • 5.6700 g., Copper-Nickel Clad Copper, 24.3 mm. •

| Date | Mintage | MS-63 | MS-65 | Prf-65 |
|-------------------|-------------|-------|-------|--------|
| 2007P | 257,000,000 | .65 | 5.00 | — |
| 2007 Satin Finish | — | 1.50 | 4.50 | — |
| 2007 Satin Finish | — | 1.50 | 4.50 | — |
| 2007D | 256,240,000 | .65 | 5.00 | — |
| 2007S | 2,374,778 | — | — | 2.30 |

KM# 396a • 6.2500 g., 0.9000 Silver, 0.1808 oz. ASW, 24.3 mm. •

| Date | Mintage | MS-63 | MS-65 | Prf-65 |
|-------|-----------|-------|-------|--------|
| 2007S | 1,299,878 | — | — | 8.50 |

Utah



KM# 400 • 5.6700 g., Copper-Nickel Clad Copper, 24.3 mm. •

| Date | Mintage | MS-63 | MS-65 | Prf-65 |
|--------------------|-------------|-------|-------|--------|
| 2007P | 255,000,000 | .65 | 5.00 | — |
| 2007P Satin finish | — | 1.50 | 4.50 | — |
| 2007D | 253,200,000 | .65 | 5.00 | — |
| 2007D Satin finish | — | 1.50 | 4.50 | — |
| 2007S | 2,374,778 | — | — | 2.30 |

KM# 400a • 6.2500 g., 0.9000 Silver, 0.1808 oz. ASW •

| Date | Mintage | MS-63 | MS-65 | Prf-65 |
|-------|-----------|-------|-------|--------|
| 2007S | 1,299,878 | — | — | 8.50 |

Alaska



KM# 424 • 5.6700 g., Copper-Nickel Clad Copper, 24.3 mm. •

| Date | Mintage | MS-63 | MS-65 | Prf-65 |
|--------------------|-------------|-------|-------|--------|
| 2008P | 251,800,000 | .65 | 5.00 | — |
| 2008P Satin finish | — | 1.50 | 4.50 | — |
| 2008D | 254,000,000 | .65 | 5.00 | — |
| 2008D Satin finish | — | 1.50 | 4.50 | — |
| 2008S | 2,100,000 | — | — | 2.30 |

KM# 424a • 6.2500 g., 0.9000 Silver, 0.1808 oz. ASW, 24.3 mm. •

| Date | Mintage | MS-63 | MS-65 | Prf-65 |
|-------|-----------|-------|-------|--------|
| 2008S | 1,200,000 | — | — | 8.50 |

Washington



KM# 397 • 5.6700 g., Copper-Nickel Clad Copper, 24.3 mm. •

| Date | Mintage | MS-63 | MS-65 | Prf-65 |
|--------------------|-------------|-------|-------|--------|
| 2007P | 265,200,000 | .65 | 5.00 | — |
| 2007P Satin Finish | — | 1.50 | 4.50 | — |
| 2007D | 280,000,000 | .65 | 5.00 | — |
| 2007D Satin Finish | — | 1.50 | 4.50 | — |
| 2007S | 2,374,778 | — | — | 2.30 |

KM# 397a • 6.2500 g., 0.9000 Silver, 0.1808 oz. ASW, 24.3 mm. •

| Date | Mintage | MS-63 | MS-65 | Prf-65 |
|-------|-----------|-------|-------|--------|
| 2007S | 1,299,878 | — | — | 8.50 |

Arizona



KM# 423 • 5.6700 g., Copper-Nickel Clad Copper, 24.3 mm. •

| Date | Mintage | MS-63 | MS-65 | Prf-65 |
|--------------------|-------------|-------|-------|--------|
| 2008P | 244,600,000 | .65 | 5.00 | — |
| 2008P Satin finish | — | 1.50 | 4.50 | — |
| 2008D | 265,000,000 | .65 | 5.00 | — |
| 2008D Satin finish | — | 1.50 | 4.50 | — |
| 2008S | 2,100,000 | — | — | 2.30 |

KM# 423a • 6.2500 g., 0.9000 Silver, 0.1808 oz. ASW, 24.3 mm. •

| Date | Mintage | MS-63 | MS-65 | Prf-65 |
|-------|-----------|-------|-------|--------|
| 2008S | 1,200,000 | — | — | 8.50 |

Wyoming



KM# 399 • 5.6700 g., Copper-Nickel Clad Copper, 24.3 mm. •

| Date | Mintage | MS-63 | MS-65 | Prf-65 |
|--------------------|-------------|-------|-------|--------|
| 2007P | 243,600,000 | .65 | 5.00 | — |
| 2007P Satin finish | — | 1.50 | 4.50 | — |
| 2007D | 320,800,000 | .65 | 5.00 | — |
| 2007 Satin finish | — | 1.50 | 4.50 | — |
| 2007S | 2,374,778 | — | — | 2.30 |

KM# 399a • 6.2500 g., 0.9000 Silver, 0.1808 oz. ASW, 24.3 mm. •

| Date | Mintage | MS-63 | MS-65 | Prf-65 |
|-------|-----------|-------|-------|--------|
| 2007S | 1,299,878 | — | — | 8.50 |

Hawaii



KM# 425 • 5.6700 g., Copper-Nickel Clad Copper, 24.3 mm. •

| Date | Mintage | MS-63 | MS-65 | Prf-65 |
|--------------------|-------------|-------|-------|--------|
| 2008P | 254,000,000 | .65 | 5.00 | — |
| 2008P Satin finish | — | 1.50 | 4.50 | — |
| 2008D | 263,600,000 | .65 | 5.00 | — |
| 2008D Satin finish | — | 1.50 | 4.50 | — |
| 2008S | 2,100,000 | — | — | 2.30 |

KM# 425a • 6.2500 g., 0.9000 Silver, 0.1808 oz. ASW, 24.3 mm. •

| Date | Mintage | MS-63 | MS-65 | Prf-65 |
|-------|-----------|-------|-------|--------|
| 2008S | 1,200,000 | — | — | 8.50 |

New Mexico

KM# 422 • 5.6700 g., Copper-Nickel Clad Copper, 24.3 mm. •

| Date | Mintage | MS-63 | MS-65 | Prf-65 |
|--------------------|-------------|-------|-------|--------|
| 2008P | 244,200,000 | .65 | 5.00 | — |
| 2008P Satin finish | — | 1.50 | 4.50 | — |
| 2008D | 244,400,000 | .65 | 5.00 | — |
| 2008D Satin finish | — | 1.50 | 4.50 | — |
| 2008S | 2,100,000 | — | — | 2.30 |

KM# 422a • 6.2500 g., 0.9000 Silver, 0.1808 oz.

| Date | Mintage | MS-63 | MS-65 | Prf-65 |
|-------|-----------|-------|-------|--------|
| 2008S | 1,200,000 | — | — | 8.50 |

Oklahoma

KM# 421 • 5.6700 g., Copper-Nickel Clad Copper, 24.3 mm. •

| Date | Mintage | MS-63 | MS-65 | Prf-65 |
|--------------------|-------------|-------|-------|--------|
| 2008P | 222,000,000 | .65 | 5.00 | — |
| 2008P Satin finish | — | 1.50 | 4.50 | — |
| 2008D | 194,600,000 | .65 | 5.00 | — |
| 2008D Satin finish | — | 1.50 | 4.50 | — |
| 2008S | 2,100,000 | — | — | 2.30 |

KM# 421a • 6.2500 g., 0.9000 Silver, 0.1808 oz.

| Date | Mintage | MS-63 | MS-65 | Prf-65 |
|-------|-----------|-------|-------|--------|
| 2008S | 1,200,000 | — | — | 8.50 |

DC and Territories
American Samoa

KM# 448 • 5.6700 g., Copper-Nickel Clad Copper, 24.3 mm. • **Rev. Designer:** Charles Vickers

| Date | Mintage | MS-63 | MS-65 | Prf-65 |
|-------|------------|-------|-------|--------|
| 2009P | 42,600,000 | .75 | 5.00 | — |
| 2009D | 39,600,000 | .75 | 5.00 | — |
| 2009S | — | — | — | 3.75 |

KM# 448a • 6.2500 g., 0.9000 Silver, 0.1808 oz.

| Date | Mintage | MS-63 | MS-65 | Prf-65 |
|-------|---------|-------|-------|--------|
| 2009S | — | — | — | 7.75 |

Guam

KM# 447 • 5.6700 g., Copper-Nickel Clad Copper, 24.3 mm. • **Rev. Designer:** James Licaretz

| Date | Mintage | MS-63 | MS-65 | Prf-65 |
|-------|------------|-------|-------|--------|
| 2009P | 45,000,000 | .75 | 5.00 | — |
| 2009D | 42,600,000 | .75 | 5.00 | — |
| 2009S | — | — | — | 3.75 |

KM# 447a • 6.2500 g., 0.9000 Silver, 0.1808 oz.

| Date | Mintage | MS-63 | MS-65 | Prf-65 |
|-------|---------|-------|-------|--------|
| 2009S | — | — | — | 7.75 |

District of Columbia

KM# 445 • 5.6700 g., Copper-Nickel Clad Copper, 24.3 mm. • **Rev. Designer:** Don Everhart

| Date | Mintage | MS-63 | MS-65 | Prf-65 |
|-------|------------|-------|-------|--------|
| 2009P | 83,600,000 | .75 | 5.00 | — |
| 2009D | 88,800,000 | .75 | 5.00 | — |
| 2009S | — | — | — | 3.75 |

KM# 445a • 6.2500 g., 0.9000 Silver, 0.1808 oz.

| Date | Mintage | MS-63 | MS-65 | Prf-65 |
|-------|---------|-------|-------|--------|
| 2009S | — | — | — | 7.75 |

Northern Mariana Islands

KM# 466 • 5.6700 g., Copper-Nickel Clad Copper • **Rev. Designer:** Pheve Hemphill

| Date | Mintage | MS-63 | MS-65 | Prf-65 |
|-------|------------|-------|-------|--------|
| 2009P | 35,200,000 | .75 | 5.00 | — |
| 2009D | 37,600,000 | .75 | 5.00 | — |
| 2009S | — | — | — | 3.75 |

KM# 466a • 6.2500 g., 0.9000 Silver, 0.1808 oz.

| Date | Mintage | MS-63 | MS-65 | Prf-65 |
|-------|---------|-------|-------|--------|
| 2009S | — | — | — | 7.75 |

Puerto Rico



KM# 446 • 5.6700 g., **Copper-Nickel Clad Copper**, 24.3 mm. • **Rev. Designer:** Joseph Menna

| Date | Mintage | MS-63 | MS-65 | Prf-65 |
|-------|------------|-------|-------|--------|
| 2009P | 53,200,000 | .75 | 5.00 | — |
| 2009D | 86,000,000 | .75 | 5.00 | — |
| 2009S | — | — | — | 3.75 |

KM# 446a • 6.2500 g., 0.9000 **Silver**, 0.1808 oz. ASW, 24.3 mm. •

| Date | Mintage | MS-63 | MS-65 | Prf-65 |
|-------|---------|-------|-------|--------|
| 2009S | — | — | — | 7.75 |

US Virgin Islands



KM# 449 • 5.6700 g., **Copper-Nickel Clad Copper**, 24.3 mm. • **Rev. Designer:** Joseph Menna

| Date | Mintage | MS-63 | MS-65 | Prf-65 |
|-------|------------|-------|-------|--------|
| 2009P | 41,000,000 | .75 | 5.00 | — |
| 2009D | 41,000,000 | .75 | 5.00 | — |
| 2009S | — | — | — | 3.75 |

KM# 449a • 6.2500 g., 0.9000 **Silver**, 0.1808 oz. ASW, 24.3 mm. •

| Date | Mintage | MS-63 | MS-65 | Prf-65 |
|-------|---------|-------|-------|--------|
| 2009S | — | — | — | 7.75 |

America the Beautiful

Grand Canyon National Park



KM# 472 • 5.6700 g., **Copper-Nickel Clad Copper**, 24.3 mm. •

| Date | Mintage | MS-63 | MS-65 | Prf-65 |
|-------|---------|-------|-------|--------|
| 2010P | — | .75 | 5.00 | — |
| 2010D | — | .75 | 5.00 | — |
| 2010S | — | — | — | 3.75 |

KM# 472a • 6.2500 g., 0.9000 **Silver**, 0.1808 oz. ASW •

| Date | Mintage | MS-63 | MS-65 | Prf-65 |
|------|---------|-------|-------|--------|
| 2010 | — | — | — | 7.75 |

Mount Hood National Park



KM# 473 • 5.6700 g., **Copper-Nickel Clad Copper** •

| Date | Mintage | MS-63 | MS-65 | Prf-65 |
|-------|---------|-------|-------|--------|
| 2010P | — | .75 | 5.00 | — |
| 2010D | — | .75 | 5.00 | — |
| 2010S | — | — | — | 3.75 |

KM# 473a • 6.2500 g., 0.9000 **Silver**, 0.1808 oz. ASW •

| Date | Mintage | MS-63 | MS-65 | Prf-65 |
|------|---------|-------|-------|--------|
| 2010 | — | — | — | 7.75 |

Hot Springs, Ark.



KM# 469 • 5.6700 g., **Copper-Nickel Clad Copper**, 24.3 mm. •

| Date | Mintage | MS-63 | MS-65 | Prf-65 |
|-------|---------|-------|-------|--------|
| 2010P | — | .75 | 5.00 | — |
| 2010D | — | .75 | 5.00 | — |
| 2010S | — | — | — | 3.75 |

KM# 469a • 6.2500 g., 0.9000 **Silver**, 0.1808 oz. ASW •

| Date | Mintage | MS-63 | MS-65 | Prf-65 |
|-------|---------|-------|-------|--------|
| 2010S | — | — | — | 7.75 |

Yellowstone National Park



KM# 470 • 5.6700 g., **Copper-Nickel Clad Copper**, 24.3 mm. •

| Date | Mintage | MS-63 | MS-65 | Prf-65 |
|-------|---------|-------|-------|--------|
| 2010P | — | .75 | 5.00 | — |
| 2010D | — | .75 | 5.00 | — |
| 2010S | — | — | — | 3.75 |

KM# 470a • 6.2500 g., 0.9000 **Silver**, 0.1808 oz. ASW •

| Date | Mintage | MS-63 | MS-65 | Prf-65 |
|------|---------|-------|-------|--------|
| 2010 | — | — | — | 7.75 |

Yosemite National Park



KM# 471 • 5.6700 g., **Copper-Nickel Clad Copper**, 24.3 mm. •

| Date | Mintage | MS-63 | MS-65 | Prf-65 |
|-------|---------|-------|-------|--------|
| 2010P | — | .75 | 5.00 | — |
| 2010D | — | .75 | 5.00 | — |
| 2010S | — | — | — | 3.75 |

KM# 471a • 6.2500 g., 0.9000 **Silver**, 0.1808 oz.

ASW •

| Date | Mintage | MS-63 | MS-65 | Prf-65 |
|------|---------|-------|-------|--------|
| 2010 | — | — | — | 7.75 |

Glacier National Park



KM# 495 • 5.6700 g., **Copper-Nickel Clad Copper**, 24 mm. •

| Date | Mintage | MS-63 | MS-65 | Prf-65 |
|-------|---------|-------|-------|--------|
| 2011P | — | .75 | 5.00 | — |
| 2011D | — | .75 | 5.00 | — |
| 2011S | — | — | — | 3.75 |

KM# 495a • 6.2500 g., 0.9000 **Silver**, 0.1808 oz.

ASW •

| Date | Mintage | MS-63 | MS-65 | Prf-65 |
|-------|---------|-------|-------|--------|
| 2011S | — | — | — | 7.75 |

Chickasaw National Recreation Area



KM# 498 • 5.6700 g., **Copper-Nickel Clad Copper**, 24 mm. •

| Date | Mintage | MS-63 | MS-65 | Prf-65 |
|-------|---------|-------|-------|--------|
| 2011P | — | .75 | 5.00 | — |
| 2011D | — | .75 | 5.00 | — |
| 2011S | — | — | — | 3.75 |

KM# 498a • 6.2500 g., 0.9000 **Silver**, 0.1808 oz.

ASW •

| Date | Mintage | MS-63 | MS-65 | Prf-65 |
|-------|---------|-------|-------|--------|
| 2011S | — | — | — | 7.75 |

Olympic National Park



KM# 496 • 5.6700 g., **Copper-Nickel Clad Copper**, 24 mm. •

| Date | Mintage | MS-63 | MS-65 | Prf-65 |
|-------|---------|-------|-------|--------|
| 2011P | — | .75 | 5.00 | — |
| 2011D | — | .75 | 5.00 | — |
| 2011S | — | — | — | 3.75 |

KM# 496a • 6.2500 g., 0.9000 **Silver**, 0.1808 oz.

ASW •

| Date | Mintage | MS-63 | MS-65 | Prf-65 |
|-------|---------|-------|-------|--------|
| 2011S | — | — | — | 7.75 |

Gettysburg National Military Park



KM# 494 • 5.6700 g., **Copper-Nickel Clad Copper**, 24 mm. •

| Date | Mintage | MS-63 | MS-65 | Prf-65 |
|-------|---------|-------|-------|--------|
| 2011P | — | .75 | 5.00 | — |
| 2011D | — | .75 | 5.00 | — |
| 2011S | — | — | — | 3.75 |

KM# 494a • 6.2500 g., 0.9000 **Silver**, 0.1808 oz.

ASW •

| Date | Mintage | MS-63 | MS-65 | Prf-65 |
|-------|---------|-------|-------|--------|
| 2011S | — | — | — | 7.75 |

Vicksburg National Military Park



KM# 497 • 5.6700 g., **Copper-Nickel Clad Copper**, 24 mm. •

| Date | Mintage | MS-63 | MS-65 | Prf-65 |
|-------|---------|-------|-------|--------|
| 2011P | — | .75 | 5.00 | — |
| 2011D | — | .75 | 5.00 | — |
| 2011S | — | — | — | 3.75 |

KM# 497a • 6.2500 g., 0.9000 **Silver**, 0.1808 oz.

ASW •

| Date | Mintage | MS-63 | MS-65 | Prf-65 |
|-------|---------|-------|-------|--------|
| 2011S | — | — | — | 7.75 |

Acadia National Park

KM# 521 • 5.6700 g., **Copper-Nickel Clad Copper**, 24.3 mm. •

| Date | Mintage | MS-63 | MS-65 | Prf-65 |
|-------|---------|-------|-------|--------|
| 2012P | — | .75 | 5.00 | — |
| 2012D | — | .75 | 5.00 | — |
| 2012S | — | — | — | 3.75 |

KM# 521a • 6.2500 g., 0.9000 Silver, 0.1808 oz. ASW, 24.3 mm. •
Date **Mintage** **MS-63** **MS-65** **Prf-65**
 2012S — — — 7.75

Chaco Culture National Historic Park

KM# 520 • 5.7100 g., Copper-Nickel Clad Copper, 24.3 mm. •
Date **Mintage** **MS-63** **MS-65** **Prf-65**
 2012P — .75 8.00 —
 2012D — .75 8.00 —
 2012S — — — 4.00

KM# 520a • 6.2500 g., 0.9000 Silver, 0.1808 oz. ASW, 24.3 mm. •
Date **Mintage** **MS-63** **MS-65** **Prf-65**
 2012 — — — 7.75

Denali National Park

KM# 523 • 5.6700 g., Copper-Nickel Clad Copper, 24.3 mm. •
Date **Mintage** **MS-63** **MS-65** **Prf-65**
 2012P — .75 5.00 —
 2012D — .75 5.00 —
 2012S — — — 3.75

KM# 523a • 6.2500 g., 0.9000 Silver, 0.1808 oz. ASW, 24.3 mm. •
Date **Mintage** **MS-63** **MS-65** **Prf-65**
 2012 — — — 7.75

El Yunque National Forest

KM# 519 • 5.6700 g., Copper-Nickel Clad Copper, 24.3 mm. •
Date **Mintage** **MS-63** **MS-65** **Prf-65**
 2012P — .75 5.00 —
 2012D — .75 5.00 —
 2012S — — — 3.75

KM# 519a • 6.2500 g., 0.9000 Silver, 0.1808 oz. ASW, 24.3 mm. •
Date **Mintage** **MS-63** **MS-65** **Prf-65**
 2012S — — — 7.75

Hawai'i Volcanoes National Park

KM# 522 • 5.6700 g., Copper-Nickel Clad Copper, 24.3 mm. •
Date **Mintage** **MS-63** **MS-65** **Prf-65**
 2012P — .75 5.00 —
 2012D — .75 5.00 —
 2012S — — — 3.75

KM# 522a • 6.2500 g., 0.9000 Silver, 0.1808 oz. ASW, 24.3 mm. •
Date **Mintage** **MS-63** **MS-65** **Prf-65**
 2012 — — — 7.75

HALF DOLLAR

Flowing Hair Half Dollar



KM# 16 • 13.4800 g., 0.8920 Silver, 0.3866 oz. ASW, 32.5 mm. • **Designer:** Robert Scot **Notes:** The 1795 "recut date" variety had the date cut into the dies twice, so both sets of numbers are visible on the coin. The 1795 "3 leaves" variety has three leaves under each of the eagle's wings on the reverse.

| Date | Mintage | G-4 | VG-8 | F-12 | VF-20 | XF-40 | MS-60 |
|-----------------|------------|-------|-------|-------|--------|--------|---------|
| 1794 | 23,464 | 2,850 | 5,750 | 8,850 | 19,500 | 37,500 | 225,000 |
| 1795 | 299,680 | 1,025 | 1,450 | 2,850 | 4,850 | 13,850 | 46,500 |
| 1795 recut date | Inc. above | 1,040 | 1,470 | 2,895 | 5,200 | 14,250 | 46,500 |
| 1795 3 leaves | Inc. above | 2,600 | 3,150 | 5,350 | 8,350 | 17,500 | 59,500 |

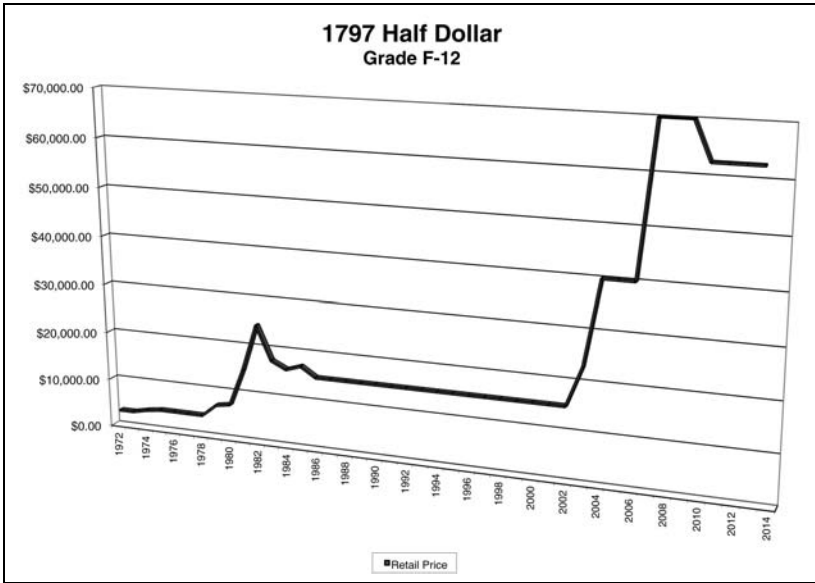

Draped Bust Half Dollar

Draped bust right obverse Small eagle reverse



KM# 26 • 13.4800 g., 0.8920 Silver, 0.3866 oz. ASW, 32.5 mm. • **Designer:** Robert Scot

| Date | Mintage | G-4 | VG-8 | F-12 | VF-20 | XF-40 | MS-60 |
|-----------------------|------------|--------|--------|--------|--------|---------|---------|
| 1796 15 obverse stars | 3,918 | 36,500 | 46,000 | 62,000 | 73,500 | 118,000 | 300,000 |
| 1796 16 obverse stars | Inc. above | 39,500 | 50,000 | 67,000 | 79,500 | 128,000 | 320,000 |
| 1797 | Inc. above | 36,700 | 46,300 | 62,500 | 74,300 | 121,000 | 310,000 |

Draped Bust Half Dollar

Draped bust right, flanked by stars, date at angle below obverse Heraldic eagle reverse



KM# 35 • 13.4800 g., 0.8920 Silver, 0.3866 oz. ASW, 32.5 mm. • **Obv. Legend** LIBERTY **Rev. Legend:** UNITED STATES OF AMERICA **Designer:** Robert Scot **Notes:** The two varieties of the 1803 strikes are distinguished by the size of the 3 in the date. The several varieties of the 1806 strikes are distinguished by the style of 6 in the date, size of the stars on the obverse, and whether the stem of the olive branch held by the reverse eagle extends through the claw.

| Date | Mintage | G-4 | VG-8 | F-12 | VF-20 | XF-40 | MS-60 |
|---|------------|--------|--------|--------|--------|--------|--------|
| 1801 | 30,289 | 850 | 1,250 | 2,550 | 4,250 | 10,500 | 50,000 |
| 1802 | 29,890 | 900 | 1,350 | 2,750 | 4,500 | 11,000 | 52,000 |
| 1803 small 3 | 188,234 | 255 | 325 | 425 | 825 | 2,325 | 17,250 |
| 1803 large 3 | Inc. above | 195 | 235 | 295 | 715 | 1,925 | 14,750 |
| 1805 | 211,722 | 195 | 235 | 295 | 685 | 1,865 | 10,750 |
| 1805/4 | Inc. above | 270 | 385 | 570 | 1,515 | 3,325 | 30,000 |
| 1806 knobbed 6, large stars | 839,576 | 195 | 235 | 295 | 665 | 1,825 | — |
| 1806 knobbed 6, small stars | Inc. above | 195 | 235 | 295 | 680 | 2,025 | 13,500 |
| 1806 knobbed 6, stem not through claw | Inc. above | 20,000 | 35,000 | 42,000 | 57,500 | 95,000 | — |
| 1806 pointed-top 6, stem not through claw | Inc. above | 195 | 235 | 295 | 665 | 1,825 | 15,250 |
| 1806 pointed-top 6, stem through claw | Inc. above | 195 | 235 | 295 | 665 | 1,825 | 9,750 |
| 1806/5 | Inc. above | 215 | 270 | 355 | 775 | 2,050 | 10,075 |
| 1806/inverted 6 | Inc. above | 255 | 355 | 845 | 1,615 | 4,375 | 28,500 |
| 1807 | 301,076 | 195 | 235 | 295 | 665 | 1,825 | 9,750 |

Capped Bust

**Draped bust left, flanked by stars, date at angle below obverse
"50 C." below eagle reverse**



KM# 37 • 13.4800 g., 0.8920 Silver, 0.3866 oz. ASW, 32.5 mm. • **Rev. Legend:** UNITED STATES OF AMERICA **Designer:** John Reich **Notes:** There are three varieties of the 1807 strikes. Two are distinguished by the size of the stars on the obverse. The third was struck from a reverse die that had a 5 cut over a 2 in the "50C" denomination. Two varieties of the 1811 are distinguished by the size of the 8 in the date. A third has a period between the 8 and second 1 in the date. One variety of the 1817 has a period between the 1 and 7 in the date. Two varieties of the 1820 are distinguished by the size of the date. On the 1823 varieties, the "broken 3" appears to be almost separated in the middle of the 3 in the date; the "patched 3" has the error repaired; the "ugly 3" has portions of its detail missing. The 1827 "curled-2" and "square-2" varieties are distinguished by the numeral's base -- either curled or square. Among the 1828 varieties, "knobbed 2" and "no knob" refers to whether the upper left serif of the digit is rounded. The 1830 varieties are distinguished by the size of the 0 in the date. The four 1834 varieties are distinguished by the sizes of the stars, date and letters in the inscriptions. The 1836 "50/00" variety was struck from a reverse die that has "50" recut over "00" in the denomination.

| Date | Mintage | G-4 | VG-8 | F-12 | VF-20 | XF-40 | AU-50 | MS-60 | MS-65 |
|-----------------------------|------------|--------|--------|---------|---------|---------|--------|--------|--------|
| 1807 small stars | 750,500 | 125 | 175 | 350 | 750 | 1,900 | 6,500 | 9,850 | 54,000 |
| 1807 large stars | Inc. above | 115 | 165 | 300 | 660 | 1,750 | 5,650 | 8,900 | — |
| 1807 50/20 C. | Inc. above | 85.00 | 125 | 195 | 450 | 1,500 | 3,150 | 6,500 | 30,000 |
| 1807 bearded goddess | — | 450 | 775 | 1,500 | 3,350 | 6,850 | 22,500 | — | — |
| 1808 | 1,368,600 | 67.00 | 84.00 | 97.00 | 145 | 350 | 550 | 1,800 | 20,000 |
| 1808/7 | Inc. above | 90.00 | 110 | 135 | 240 | 440 | 1,850 | 5,400 | 32,500 |
| 1809 Normal edge | 1,405,810 | 65.00 | 82.00 | 94.00 | 140 | 375 | 750 | 1,500 | 12,650 |
| 1809 XXXX edge | Inc. above | 80.00 | 105 | 135 | 185 | 550 | 950 | 4,450 | — |
| 1809 IIIIIII edge | Inc. above | 85.00 | 110 | 140 | 210 | 450 | 850 | 4,000 | — |
| 1810 | 1,276,276 | 64.00 | 81.00 | 91.00 | 135 | 265 | 650 | 1,950 | 19,500 |
| 1811 small 8 | 1,203,644 | 70.00 | 80.00 | 88.00 | 125 | 350 | 800 | 2,350 | 28,500 |
| 1811 large 8 | Inc. above | 80.00 | 107 | 119 | 175 | 425 | 1,000 | 2,400 | 28,500 |
| 1811 dated 18.11 | Inc. above | 78.00 | 100.00 | 110 | 165 | 650 | 1,250 | 3,500 | 28,500 |
| 1812 | 1,628,059 | 64.00 | 81.00 | 88.00 | 114 | 254 | 440 | 1,350 | 13,450 |
| 1812/1 small 8 | Inc. above | 80.00 | 97.00 | 119 | 200 | 500 | 1,350 | 2,500 | — |
| 1812/1 large 8 | Inc. above | 1,650 | 2,450 | 4,500 | 6,750 | 12,000 | 21,000 | — | — |
| 1812 Single leaf below wing | Inc. above | 750 | 950 | 1,250 | 2,400 | 4,000 | 6,800 | 12,500 | — |
| 1813 | 1,241,903 | 64.00 | 81.00 | 88.00 | 114 | 184 | 480 | 1,400 | 12,650 |
| 1813 50/UNI reverse | 1,241,903 | 74.00 | 101 | 124 | 179 | 650 | 1,350 | 3,650 | 27,500 |
| 1814 | 1,039,075 | 64.00 | 81.00 | 88.00 | 124 | 285 | 650 | 1,650 | 11,450 |
| 1814/3 | Inc. above | 100.00 | 165 | 245 | 300 | 850 | 1,650 | 3,250 | — |
| 1814 E/A in States | Inc. above | 85.00 | 110 | 150 | 225 | 385 | 950 | 3,950 | — |
| 1814 Single leaf below wing | Inc. above | 75.00 | 97.00 | 124 | 194 | 575 | 1,350 | 2,250 | — |
| 1815/2 | 47,150 | 1,100 | 1,550 | 2,250 | 3,650 | 5,500 | 7,950 | 14,500 | 85,000 |
| 1817 | 1,215,567 | 67.00 | 84.00 | 91.00 | 119 | 195 | 450 | 1,300 | 11,650 |
| 1817/3 | Inc. above | 115 | 175 | 280 | 525 | 1,150 | 2,350 | 4,850 | — |
| 1817/4 | — | 60,000 | 80,000 | 150,000 | 200,000 | 240,000 | — | — | — |
| 1817 dated 181.7 | Inc. above | 100.00 | 87.00 | 94.00 | 104 | 575 | 1,350 | 3,950 | 27,500 |
| 1817 Single leaf below wing | Inc. above | 75.00 | 98.00 | 124 | 209 | 550 | 2,100 | 2,750 | — |

| Date | Mintage | G-4 | VG-8 | F-12 | VF-20 | XF-40 | AU-50 | MS-60 | MS-65 |
|---|------------|--------|--------|-------|-------|-------|-------|-------|--------|
| 1818 | 1,960,322 | 64.00 | 81.00 | 88.00 | 119 | 225 | 440 | 1,350 | 11,250 |
| 1818/7 Large 8 | Inc. above | 100.00 | 115 | 145 | 190 | 325 | 950 | 1,850 | 17,500 |
| 1818/7 Small 8 | Inc. above | 98.00 | 110 | 130 | 150 | 250 | 850 | 1,650 | 16,500 |
| 1819 | 2,208,000 | 64.00 | 81.00 | 88.00 | 119 | 175 | 430 | 1,350 | 13,650 |
| 1819/8 small 9 | Inc. above | 75.00 | 92.00 | 109 | 184 | 290 | 650 | 1,900 | 11,650 |
| 1819/8 large 9 | Inc. above | 85.00 | 105 | 150 | 275 | 385 | 850 | 2,000 | 25,650 |
| 1820 Curl Base 2, small date | 751,122 | 70.00 | 85.00 | 96.00 | 124 | 285 | 950 | 2,250 | 11,650 |
| 1820 Square Base 2 with knob, large date | Inc. above | 72.00 | 90.00 | 104 | 139 | 400 | 800 | 2,400 | 13,150 |
| 1820 Square Base 2 without knob, large date | Inc. above | 72.00 | 90.00 | 104 | 154 | 475 | 1,100 | 2,500 | 26,500 |
| 1820 E's without Serifs | Inc. above | 260 | 450 | 900 | 2,150 | 3,500 | 5,500 | — | — |
| 1820/19 Square Base 2 | Inc. above | 110 | 130 | 165 | 240 | 775 | 1,650 | 3,250 | 25,000 |
| 1820/19 Curled Base 2 | Inc. above | 95.00 | 115 | 140 | 200 | 650 | 1,450 | 2,900 | 24,500 |
| 1821 | 1,305,797 | 58.00 | 76.00 | 89.00 | 101 | 185 | 575 | 1,350 | 11,250 |
| 1822 | 1,559,573 | 58.00 | 76.00 | 89.00 | 101 | 180 | 450 | 1,250 | 10,950 |
| 1822/1 | Inc. above | 83.00 | 100.00 | 129 | 275 | 385 | 800 | 1,900 | — |
| 1823 | 1,694,200 | 58.00 | 76.00 | 89.00 | 101 | 175 | 425 | 1,150 | 11,150 |
| 1823 broken 3 | Inc. above | 68.00 | 88.00 | 104 | 139 | 500 | 1,500 | 3,200 | — |
| 1823 patched 3 | Inc. above | 73.00 | 94.00 | 119 | 159 | 550 | 950 | 2,000 | 15,150 |
| 1823 ugly 3 | Inc. above | 78.00 | 99.00 | 129 | 184 | 750 | 1,750 | 4,200 | — |
| 1824 | 3,504,954 | 58.00 | 76.00 | 89.00 | 101 | 175 | 360 | 1,075 | 10,150 |
| 1824/21 | Inc. above | 63.00 | 82.00 | 99.00 | 126 | 275 | 650 | 2,000 | 15,650 |
| 1824/4 | Inc. above | 61.00 | 80.00 | 91.00 | 114 | 225 | 500 | 1,350 | — |
| 1824 1824/various dates | Inc. above | 60.00 | 79.00 | 91.00 | 104 | 300 | 875 | 2,000 | 15,150 |
| 1825 | 2,943,166 | 58.00 | 76.00 | 89.00 | 101 | 175 | 385 | 1,050 | 10,150 |
| 1826 | 4,004,180 | 58.00 | 76.00 | 89.00 | 101 | 175 | 385 | 1,050 | 10,150 |
| 1827 curled 2 | 5,493,400 | 61.00 | 81.00 | 99.00 | 134 | 185 | 485 | 1,400 | 12,650 |
| 1827 square 2 | Inc. above | 58.00 | 76.00 | 89.00 | 101 | 175 | 385 | 1,050 | 10,150 |
| 1827/6 | Inc. above | 85.00 | 95.00 | 120 | 155 | 265 | 650 | 1,450 | 11,650 |
| 1828 curled-base 2, no knob | 3,075,200 | 58.00 | 76.00 | 89.00 | 101 | 175 | 385 | 1,150 | 11,150 |
| 1828 curled-base 2, knobbed 2 | Inc. above | 78.00 | 99.00 | 129 | 184 | 245 | 460 | 1,300 | — |
| 1828 small 8s, square-base 2, large letters | Inc. above | 60.00 | 80.00 | 99.00 | 124 | 175 | 385 | 1,050 | 12,650 |
| 1828 small 8s, square-base 2, small letters | Inc. above | 58.00 | 76.00 | 89.00 | 106 | 250 | 750 | 1,900 | — |
| 1828 large 8s, square-base 2 | Inc. above | 58.00 | 76.00 | 89.00 | 101 | 175 | 385 | 1,050 | 11,150 |
| 1829 | 3,712,156 | 55.00 | 72.00 | 79.00 | 89.00 | 159 | 350 | 1,000 | 10,150 |
| 1829 Large letters | Inc. above | 59.00 | 79.00 | 89.00 | 104 | 180 | 420 | 1,250 | 12,650 |
| 1829/7 | Inc. above | 78.00 | 99.00 | 129 | 174 | 200 | 475 | 1,250 | 12,650 |
| 1830 Small O rev | 4,764,800 | 55.00 | 72.00 | 79.00 | 89.00 | 159 | 350 | 1,000 | 10,150 |
| 1830 Large O | Inc. above | 60.00 | 78.00 | 88.00 | 109 | 189 | 550 | 2,000 | 13,150 |
| 1830 Large letter rev | Inc. above | 1,500 | 2,250 | 3,000 | 3,750 | 4,800 | 9,800 | — | — |
| 1831 | 5,873,660 | 55.00 | 72.00 | 79.00 | 89.00 | 159 | 350 | 1,000 | 10,150 |
| 1832 small letters | 4,797,000 | 55.00 | 72.00 | 79.00 | 89.00 | 159 | 350 | 1,000 | 10,150 |
| 1832 large letters | Inc. above | 58.00 | 75.00 | 85.00 | 99.00 | 175 | 410 | 1,350 | 12,650 |
| 1833 | 5,206,000 | 55.00 | 72.00 | 79.00 | 89.00 | 159 | 360 | 1,000 | 10,150 |
| 1834 small date, large stars, small letters | 6,412,004 | 55.00 | 74.00 | 81.00 | 91.00 | 163 | 360 | 1,025 | 10,400 |
| 1834 small date, small stars, small letters | Inc. above | 55.00 | 74.00 | 81.00 | 9.00 | 163 | 360 | 1,025 | 10,400 |
| 1834 large date, small letters | Inc. above | 55.00 | 74.00 | 81.00 | 91.00 | 163 | 360 | 1,025 | 10,400 |
| 1834 large date, large letters | Inc. above | 55.00 | 72.00 | 79.00 | 89.00 | 159 | 350 | 1,000 | 10,150 |
| 1835 | 5,352,006 | 55.00 | 72.00 | 79.00 | 89.00 | 159 | 350 | 1,000 | 10,150 |
| 1836 | 6,545,000 | 55.00 | 72.00 | 79.00 | 89.00 | 159 | 350 | 1,000 | 10,150 |
| 1836 | Inc. above | 80.00 | 95.00 | 120 | 265 | 450 | 1,000 | 2,500 | — |
| 1836 50/00 | Inc. above | 93.00 | 112 | 129 | 165 | 300 | 800 | 1,750 | 19,500 |

Bust Half Dollar

Draped bust left, flanked by stars, date at angle below obverse
"50 Cents" below eagle reverse

KM# 58 • 13.4800 g., 0.8920 Silver, 0.3866 oz. ASW, 30 mm. • **Rev. Legend:** UNITED STATES OF AMERICA **Designer:** Christian Gobrecht **Edge Desc:** Reeded.

| Date | Mintage | G-4 | VG-8 | F-12 | VF-20 | XF-40 | AU-50 | MS-60 | MS-65 |
|------|-----------|-------|-------|-------|-------|-------|-------|-------|--------|
| 1836 | 1,200 | 850 | 1,075 | 1,600 | 2,000 | 3,350 | 4,400 | 8,850 | 66,500 |
| 1837 | 3,629,820 | 58.00 | 73.00 | 83.00 | 115 | 200 | 400 | 1,160 | 23,500 |

Bust Half Dollar

Draped bust left, flanked by stars, date at angle below obverse
"50 Cents" below eagle reverse

KM# 58a • 13.3600 g., 0.9000 Silver, 0.3866 oz. ASW, 30 mm. • **Rev. Legend:** UNITED STATES OF AMERICA **Designer:** Christian Gobrecht **Edge Desc:** Reeded.

| Date | Mintage | G-4 | VG-8 | F-12 | VF-20 | XF-40 | AU-50 | MS-60 | MS-65 |
|------|-----------|-------|-------|-------|-------|-------|-------|-------|--------|
| 1837 | 3,629,820 | 58.00 | 73.00 | 80.00 | 115 | 200 | 345 | 1,100 | 24,500 |

Bust Half Dollar

Draped bust left, flanked by stars, date below obverse
HALF DOL. below eagle reverse



KM# 65 • 13.3600 g., 0.9000 Silver, 0.3866 oz. ASW, 30 mm. • **Rev. Legend:** UNITED STATES OF AMERICA **Designer:** Christian Gobrecht

| Date | Mintage | G-4 | VG-8 | F-12 | VF-20 | XF-40 | AU-50 | MS-60 | MS-65 |
|------------------|-----------|-------|-------|-------|-------|---------|---------|-------|--------|
| 1838 | 3,546,000 | 58.00 | 70.00 | 82.00 | 120 | 205 | 420 | 1,200 | 17,500 |
| 1838O proof only | Est. 20 | — | — | — | — | 250,000 | 300,000 | — | — |
| 1839 | 1,392,976 | 60.00 | 76.00 | 92.00 | 130 | 245 | 410 | 1,350 | 39,500 |
| 1839O | 116,000 | 240 | 325 | 425 | 650 | 1,350 | 2,350 | 4,500 | 46,500 |

Seated Liberty Half Dollar

Seated Liberty, date below obverse
"Half Dol." below eagle reverse



KM# 68 • 13.3600 g., 0.9000 Silver, 0.3866 oz. ASW, 30.6 mm. • **Rev. Legend:** UNITED STATES OF AMERICA **Designer:** Christian Gobrecht

| Date | Mintage | G-4 | VG-8 | F-12 | VF-20 | XF-40 | AU-50 | MS-60 | MS-65 |
|----------------------------|------------|-------|-------|--------|-------|--------|--------|--------|---------|
| 1839 no drapery from elbow | Inc. above | 45.00 | 90.00 | 365 | 575 | 1,200 | 2,450 | 6,250 | 200,000 |
| 1839 drapery | Inc. above | 50.00 | 57.00 | 75.50 | 110 | 185 | 2,550 | 1,000 | 25,000 |
| 1840 small letters | 1,435,008 | 52.00 | 57.00 | 70.00 | 108 | 170 | 325 | 600 | 7,500 |
| 1840 reverse 1838 | Inc. above | 150 | 175 | 275 | 350 | 850 | 1,350 | 3,400 | 30,000 |
| 1840O | 855,100 | 51.00 | 58.00 | 75.50 | 114 | 215 | 275 | 450 | — |
| 1841 | 310,000 | 52.00 | 65.00 | 110 | 165 | 235 | 325 | 1,200 | 6,850 |
| 1841O | 401,000 | 50.00 | 65.00 | 75.00 | 106 | 265 | 2,515 | 600 | 7,000 |
| 1842 small date | 2,012,764 | 48.00 | 55.00 | 80.00 | 135 | 200 | 325 | 1,300 | 13,500 |
| 1842 medium date | Inc. above | 44.00 | 54.00 | 74.50 | 88.00 | 147 | 2,505 | 750 | 8,800 |
| 1842O small date | 957,000 | 650 | 950 | 1,400 | 2,450 | 4,650 | 7,750 | 16,500 | — |
| 1842O medium date | Inc. above | 42.00 | 58.00 | 75.50 | 85.00 | 175 | 500 | 1,250 | 10,500 |
| 1843 | 3,844,000 | 44.00 | 53.00 | 71.50 | 89.00 | 142 | 2,510 | 500 | 4,500 |
| 1843O | 2,268,000 | 59.00 | 67.00 | 73.50 | 89.00 | 1,100 | 2,525 | 550 | — |
| 1844 | 1,766,000 | 49.00 | 55.00 | 71.50 | 65.00 | 160 | 210 | 440 | 4,500 |
| 1844O | 2,005,000 | 46.00 | 55.00 | 71.50 | 70.00 | 165 | 225 | 550 | — |
| 1844/1844O | Inc. above | 500 | 850 | 1,150 | 1,400 | 3,000 | 5,750 | 10,000 | — |
| 1845 | 589,000 | 49.00 | 57.00 | 79.50 | 125 | 220 | 325 | 850 | 12,000 |
| 1845O | 2,094,000 | 46.00 | 55.00 | 71.50 | 70.00 | 165 | 240 | 550 | 9,400 |
| 1845O no drapery | Inc. above | 45.00 | 70.00 | 100.00 | 165 | 350 | 375 | 750 | — |
| 1846 medium date | 2,210,000 | 46.00 | 55.00 | 71.50 | 70.00 | 175 | 200 | 500 | 9,000 |
| 1846 tall date | Inc. above | 47.00 | 61.00 | 90.50 | 135 | 350 | 250 | 650 | 12,000 |
| 1846/horizontal 6 | Inc. above | 160 | 250 | 325 | 450 | 675 | 1,000 | 2,500 | — |
| 1846O medium date | 2,304,000 | 49.00 | 57.00 | 79.50 | 70.00 | 220 | 225 | 550 | 12,000 |
| 1846O tall date | Inc. above | 200 | 325 | 425 | 675 | 1,750 | 2,000 | 6,650 | — |
| 1847/1846 | 1,156,000 | 2,000 | 2,750 | 4,000 | 5,500 | 10,000 | 12,500 | 21,000 | — |
| 1847 | Inc. above | 44.00 | 59.00 | 74.50 | 91.00 | 137 | 2,500 | 480 | 9,000 |
| 1847O | 2,584,000 | 46.00 | 55.00 | 71.50 | 89.00 | 152 | 2,560 | 640 | 7,000 |
| 1848 | 580,000 | 44.00 | 75.00 | 110 | 185 | 275 | 485 | 1,000 | 9,000 |
| 1848O | 3,180,000 | 46.00 | 55.00 | 71.50 | 75.00 | 175 | 285 | 750 | 9,000 |

| Date | Mintage | G-4 | VG-8 | F-12 | VF-20 | XF-40 | AU-50 | MS-60 | MS-65 |
|--------------------------|-----------|-------|---------|-------|-------|---------|-------|-------|--------|
| 1849 | 1,252,000 | 49.00 | 59.00 | 75.50 | 91.00 | 140 | 365 | 1,250 | 15,000 |
| 1849O | 2,310,000 | 46.00 | 55.00 | 71.50 | 70.00 | 175 | 250 | 650 | 9,000 |
| 1850 | 227,000 | 275 | 325 | 450 | 585 | 700 | 1,000 | 1,500 | — |
| 1850O | 2,456,000 | 50.00 | 57.00 | 73.50 | 80.00 | 175 | 275 | 650 | 9,000 |
| 1851 | 200,750 | 335 | 475 | 550 | 850 | 1,350 | 1,200 | 2,250 | — |
| 1851O | 402,000 | 49.00 | 55.00 | 67.50 | 120 | 225 | 300 | 700 | 9,000 |
| 1852 | 77,130 | 425 | 500 | 700 | 925 | 1,100 | 1,350 | 1,700 | — |
| 1852O | 144,000 | 70.00 | 125 | 210 | 350 | 750 | 1,250 | 3,850 | 26,000 |
| 1853O mintage unrecorded | — | — | 250,000 | — | — | 600,000 | — | — | — |

Note: 1853O, Eliasberg Sale, 1997, VG-8, \$154,000.

Seated Liberty Half Dollar

Seated Liberty, arrows at date obverse
Rays around eagle reverse



KM# 79 • 12.4400 g., 0.9000 Silver, 0.3599 oz. ASW • Rev. Legend: UNITED STATES OF AMERICA

Designer: Christian Gobrecht

| Date | Mintage | G-4 | VG-8 | F-12 | VF-20 | XF-40 | AU-50 | MS-60 | MS-65 | Pr1-65 |
|-------|-----------|-------|-------|-------|-------|-------|-------|-------|--------|---------|
| 1853 | 3,532,708 | 36.50 | 48.00 | 72.00 | 97.50 | 265 | 610 | 1,500 | 24,500 | 175,000 |
| 1853O | 1,328,000 | 41.50 | 56.50 | 77.00 | 124.5 | 285 | 695 | 2,250 | 29,500 | — |

Seated Liberty Half Dollar

Seated Liberty, arrows at date obverse
HALF DOL. below eagle reverse



KM# 82 • 12.4400 g., 0.9000 Silver, 0.3599 oz. ASW • Rev. Legend: UNITED STATES OF AMERICA

Designer: Christian Gobrecht

| Date | Mintage | G-4 | VG-8 | F-12 | VF-20 | XF-40 | AU-50 | MS-60 | MS-65 | Pr1-65 |
|--------|------------|-------|-------|-------|-------|-------|-------|--------|--------|--------|
| 1854 | 2,982,000 | 36.50 | 48.00 | 60.00 | 73.50 | 135 | 270 | 675 | 8,000 | 37,500 |
| 1854O | 5,240,000 | 36.50 | 48.00 | 60.00 | 73.50 | 135 | 270 | 600 | 8,000 | — |
| 1855 | 759,500 | 38.50 | 50.00 | 64.00 | 87.00 | 167 | 325 | 700 | 9,000 | 39,500 |
| 1855/4 | Inc. above | 65.00 | 75.00 | 135 | 195 | 400 | 600 | 2,000 | 17,500 | 37,000 |
| 1855O | 3,688,000 | 39.50 | 55.00 | 60.00 | 73.50 | 135 | 270 | 650 | 8,000 | — |
| 1855S | 129,950 | 350 | 575 | 800 | 1,600 | 3,650 | 6,850 | 19,500 | — | — |

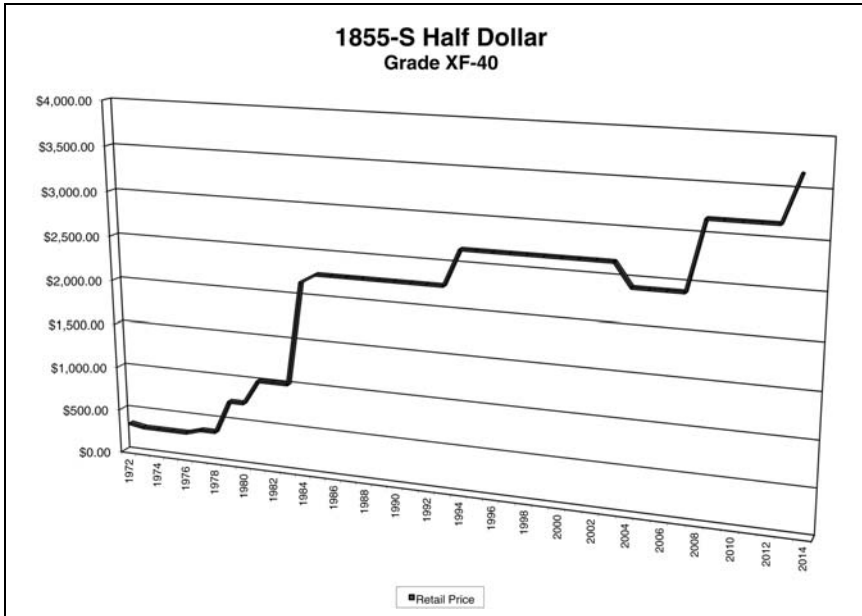

Seated Liberty Half Dollar Seated Liberty, date below obverse HALF DOL. below eagle reverse



KM# A68 • 12.4400 g., 0.9000 Silver, 0.3599 oz. ASW • **Rev. Legend:** UNITED STATES OF AMERICA
Designer: Christian Gobrecht

| Date | Mintage | G-4 | VG-8 | F-12 | VF-20 | XF-40 | AU-50 | MS-60 | MS-65 | Prf-65 |
|----------------------------|------------|-------|-------|-------|--------|-------|-------|-------|--------|--------|
| 1856O | 2,658,000 | 44.00 | 52.00 | 67.50 | 80.00 | 130 | 190 | 385 | 12,500 | — |
| 1856 | 938,000 | 44.00 | 52.00 | 67.50 | 80.00 | 130 | 215 | 425 | 6,500 | 12,500 |
| 1856S | 211,000 | 85.00 | 110 | 165 | 275 | 750 | 1,250 | 3,500 | 19,000 | — |
| 1857 | 1,988,000 | 44.00 | 52.00 | 67.50 | 80.00 | 120 | 190 | 385 | 5,150 | 12,500 |
| 1857O | 818,000 | 38.00 | 55.00 | 70.50 | 85.00 | 150 | 275 | 885 | 12,500 | — |
| 1857S | 158,000 | 90.00 | 125 | 185 | 375 | 1,050 | 975 | 3,500 | 19,000 | — |
| 1858 | 4,226,000 | 44.00 | 52.00 | 67.50 | 80.00 | 120 | 215 | 385 | 6,500 | 12,500 |
| 1858O | 7,294,000 | 44.00 | 52.00 | 67.50 | 80.00 | 120 | 215 | 385 | 12,500 | — |
| 1858S | 476,000 | 50.00 | 65.00 | 85.00 | 140 | 365 | 400 | 950 | 12,500 | — |
| 1859 | 748,000 | 40.00 | 57.00 | 71.50 | 90.00 | 130 | 200 | 650 | 6,600 | 5,500 |
| 1859O | 2,834,000 | 44.00 | 52.00 | 67.50 | 80.00 | 120 | 215 | 450 | 6,500 | — |
| 1859S | 566,000 | 45.00 | 58.00 | 79.50 | 100.00 | 275 | 375 | 750 | 12,500 | — |
| 1860 | 303,700 | 48.00 | 56.00 | 71.50 | 100.00 | 150 | 350 | 1,000 | 6,500 | 5,500 |
| 1860O | 1,290,000 | 44.00 | 52.00 | 67.50 | 80.00 | 125 | 230 | 450 | 5,150 | — |
| 1860S | 472,000 | 49.00 | 57.00 | 72.50 | 88.00 | 215 | 245 | 850 | 12,500 | — |
| 1861 | 2,888,400 | 44.00 | 55.00 | 67.50 | 80.00 | 125 | 190 | 440 | 5,150 | 5,500 |
| 1861O | 2,532,633 | 52.00 | 59.00 | 72.50 | 88.00 | 175 | 235 | 450 | 5,150 | — |
| 1861O CSA Obv, cracked die | Inc. above | 150 | 350 | 500 | 750 | 1,200 | 1,750 | — | — | — |
| 1861S | 939,500 | 49.00 | 60.00 | 74.50 | 93.00 | 165 | 195 | 975 | 9,500 | — |
| 1862 | 253,550 | 56.00 | 65.00 | 92.50 | 120 | 235 | 295 | 750 | 5,150 | 5,500 |
| 1862S | 1,352,000 | 44.00 | 59.00 | 67.50 | 80.00 | 120 | 195 | 460 | 9,000 | — |
| 1863 | 503,660 | 59.00 | 73.00 | 92.50 | 110 | 190 | 250 | 750 | 5,150 | 5,500 |
| 1863S | 916,000 | 52.00 | 69.00 | 82.50 | 90.00 | 220 | 195 | 460 | 9,000 | — |

| Date | Mintage | G-4 | VG-8 | F-12 | VF-20 | XF-40 | AU-50 | MS-60 | MS-65 | Pri-65 |
|--------------------|---------|-------|-------|-------|--------|-------|-------|-------|--------|--------|
| 1864 | 379,570 | 64.00 | 75.00 | 97.50 | 150 | 275 | 250 | 750 | 5,150 | 5,500 |
| 1864S | 658,000 | 56.00 | 69.00 | 81.50 | 125 | 250 | 215 | 675 | 9,000 | — |
| 1865 | 511,900 | 48.00 | 71.00 | 90.50 | 100.00 | 265 | 275 | 750 | 5,150 | 5,500 |
| 1865S | 675,000 | 56.00 | 63.00 | 82.50 | 100.00 | 250 | 235 | 500 | 9,000 | — |
| 1866 proof, unique | — | — | — | — | — | — | — | — | — | — |
| 1866S | 60,000 | 485 | 650 | 950 | 1,250 | 2,550 | 3,350 | 5,400 | 68,000 | — |

Seated Liberty Half Dollar

Seated Liberty, date below obverse
IN GOD WE TRUST above eagle reverse



KM# 99 • 12.4400 g., 0.9000 Silver, 0.3599 oz. ASW • **Rev. Legend:** UNITED STATES OF AMERICA

Designer: Christian Gobrecht

| Date | Mintage | G-4 | VG-8 | F-12 | VF-20 | XF-40 | AU-50 | MS-60 | MS-65 | Pri-65 |
|-----------------|------------|-------|-------|-------|-------|--------|--------|---------|--------|--------|
| 1866 | 745,625 | 51.50 | 64.50 | 82.00 | 95.00 | 175 | 225 | 350 | 4,800 | 3,750 |
| 1866S | 994,000 | 48.50 | 62.50 | 80.00 | 85.00 | 200 | 275 | 650 | 5,000 | — |
| 1867 | 449,925 | 53.50 | 67.50 | 88.00 | 130 | 275 | 250 | 350 | 4,800 | 3,750 |
| 1867S | 1,196,000 | 47.50 | 61.50 | 70.00 | 70.00 | 200 | 250 | 350 | 7,000 | — |
| 1868 | 418,200 | 58.50 | 70.00 | 105 | 185 | 275 | 300 | 525 | 7,100 | 3,750 |
| 1868S | 1,160,000 | 43.50 | 51.50 | 70.00 | 70.00 | 175 | 250 | 350 | 7,000 | — |
| 1869 | 795,900 | 48.50 | 64.50 | 78.00 | 85.00 | 165 | 190 | 385 | 4,600 | 3,750 |
| 1869S | 656,000 | 50.50 | 66.50 | 80.00 | 95.00 | 210 | 265 | 600 | 7,000 | — |
| 1870 | 634,900 | 47.50 | 54.40 | 70.00 | 80.00 | 165 | 250 | 475 | 7,000 | 3,750 |
| 1870CC | 54,617 | 1,200 | 1,850 | 4,500 | 7,250 | 16,000 | 30,000 | 100,000 | — | — |
| 1870S | 1,004,000 | 43.50 | 54.50 | 72.00 | 95.00 | 200 | 275 | 575 | 7,000 | — |
| 1871 | 1,204,560 | 40.50 | 51.50 | 71.00 | 75.00 | 160 | 165 | 350 | 7,000 | 3,750 |
| 1871CC | 153,950 | 325 | 400 | 600 | 1,275 | 2,850 | 10,000 | 15,000 | — | — |
| 1871S | 2,178,000 | 42.50 | 50.50 | 68.00 | 70.00 | 175 | 215 | 400 | 7,000 | — |
| 1872 | 881,550 | 44.50 | 59.50 | 68.00 | 75.00 | 185 | 195 | 430 | 2,850 | 3,750 |
| 1872CC | 272,000 | 110 | 175 | 325 | 750 | 2,100 | 4,000 | 8,000 | 50,000 | — |
| 1872S | 580,000 | 48.50 | 60.50 | 86.00 | 135 | 300 | 375 | 975 | 7,000 | — |
| 1873 closed 3 | 801,800 | 43.50 | 57.50 | 83.00 | 115 | 165 | 250 | 545 | 4,500 | 3,750 |
| 1873 open 3 | Inc. above | 3,450 | 4,450 | 5,600 | 6,600 | 7,750 | 13,500 | 30,000 | — | — |
| 1873CC | 122,500 | 225 | 325 | 550 | 950 | 2,350 | 6,500 | 12,000 | 80,000 | — |
| 1873S no arrows | 5,000 | — | — | — | — | — | — | — | — | — |

Note: 1873S no arrows, no specimens known to survive.

Seated Liberty Half Dollar

Seated Liberty, arrows at date obverse
IN GOD WE TRUST above eagle reverse



KM# 107 • 12.5000 g., 0.9000 Silver, 0.3617 oz. ASW • **Rev. Legend:** UNITED STATES OF AMERICA

Designer: Christian Gobrecht

| Date | Mintage | G-4 | VG-8 | F-12 | VF-20 | XF-40 | AU-50 | MS-60 | MS-65 | Pri-65 |
|--------|-----------|-------|-------|-------|-------|-------|-------|--------|--------|--------|
| 1873 | 1,815,700 | 48.00 | 67.00 | 85.00 | 124 | 235 | 400 | 850 | 17,500 | 9,000 |
| 1873CC | 214,560 | 150 | 400 | 650 | 1,100 | 2,350 | 2,400 | 5,700 | 42,000 | — |
| 1873S | 233,000 | 55.00 | 110 | 150 | 245 | 475 | 675 | 2,200 | 40,000 | — |
| 1874 | 2,360,300 | 44.00 | 56.00 | 72.00 | 90.00 | 215 | 440 | 900 | 15,500 | 9,000 |
| 1874CC | 59,000 | 500 | 1,000 | 2,200 | 3,250 | 5,400 | 5,600 | 10,500 | — | — |
| 1874S | 394,000 | 43.00 | 65.00 | 85.00 | 185 | 365 | 685 | 1,850 | 20,000 | — |

Seated Liberty Half Dollar
 Seated Liberty, date below obverse
 IN GOD WE TRUST above eagle reverse



KM# A99 • 12.5000 g., 0.9000 Silver, 0.3617 oz. ASW • Rev. Legend: UNITED STATES OF AMERICA
Designer: Christian Gobrecht

| Date | Mintage | G-4 | VG-8 | F-12 | VF-20 | XF-40 | AU-50 | MS-60 | MS-65 | Prf-65 |
|--------|-----------|--------|--------|--------|--------|--------|--------|--------|---------|--------|
| 1875 | 6,027,500 | 38.50 | 47.50 | 66.00 | 88.00 | 128 | 2,465 | 6,310 | 3,500 | 3,375 |
| 1875CC | 1,008,000 | 50.00 | 80.00 | 110 | 225 | 325 | 325 | 650 | 8,350 | — |
| 1875S | 3,200,000 | 38.50 | 47.50 | 66.00 | 95.00 | 130 | 2,450 | 6,250 | 2,700 | — |
| 1876 | 8,419,150 | 36.50 | 47.50 | 66.00 | 88.00 | 118 | 2,450 | 6,250 | 5,300 | 3,775 |
| 1876CC | 1,956,000 | 50.00 | 60.00 | 75.00 | 115 | 265 | 275 | 560 | 4,200 | — |
| 1876S | 4,528,000 | 36.50 | 47.50 | 66.00 | 88.00 | 118 | 2,450 | 6,250 | 2,700 | — |
| 1877 | 8,304,510 | 36.50 | 47.50 | 66.00 | 88.00 | 118 | 2,450 | 6,250 | 2,700 | 3,825 |
| 1877CC | 1,420,000 | 50.00 | 68.00 | 100.00 | 125 | 265 | 275 | 630 | 3,250 | — |
| 1877S | 5,356,000 | 36.50 | 47.50 | 66.00 | 88.00 | 118 | 2,450 | 6,250 | 2,700 | — |
| 1878 | 1,378,400 | 38.50 | 55.50 | 86.00 | 112 | 150 | 2,450 | 425 | 3,650 | 3,900 |
| 1878CC | 62,000 | 750 | 1,150 | 2,000 | 2,350 | 3,150 | 4,850 | 7,000 | 43,500 | — |
| 1878S | 12,000 | 28,500 | 42,000 | 47,500 | 58,000 | 60,000 | 85,000 | 70,000 | 175,000 | — |
| 1879 | 5,900 | 275 | 310 | 375 | 450 | 525 | 575 | 700 | 3,650 | 3,150 |
| 1880 | 9,755 | 260 | 300 | 350 | 410 | 500 | 535 | 700 | 3,750 | 3,150 |
| 1881 | 10,975 | 270 | 325 | 345 | 400 | 455 | 565 | 700 | 4,000 | 3,150 |
| 1882 | 5,500 | 340 | 410 | 460 | 600 | 650 | 600 | 750 | 3,850 | 3,150 |
| 1883 | 9,039 | 325 | 390 | 480 | 560 | 625 | 575 | 775 | 3,950 | 3,150 |
| 1884 | 5,275 | 385 | 425 | 500 | 610 | 700 | 635 | 800 | 3,850 | 3,150 |
| 1885 | 6,130 | 390 | 450 | 485 | 575 | 660 | 700 | 825 | 3,850 | 3,150 |
| 1886 | 5,886 | 400 | 550 | 630 | 725 | 850 | 875 | 1,000 | 3,900 | 3,150 |
| 1887 | 5,710 | 475 | 600 | 700 | 800 | 875 | 950 | 1,100 | 3,900 | 3,150 |
| 1888 | 12,833 | 280 | 310 | 365 | 410 | 525 | 550 | 800 | 3,900 | 3,150 |
| 1889 | 12,711 | 275 | 315 | 400 | 465 | 510 | 550 | 800 | 3,900 | 3,150 |
| 1890 | 12,590 | 275 | 310 | 365 | 415 | 500 | 550 | 800 | 3,850 | 3,150 |
| 1891 | 200,600 | 55.00 | 75.00 | 94.00 | 125 | 155 | 240 | 480 | 3,850 | 3,150 |

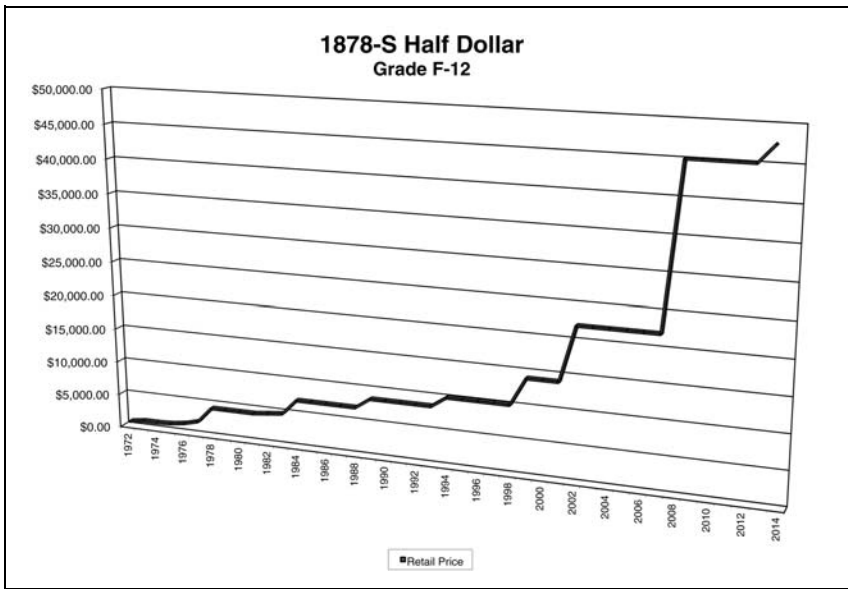

Barber Half Dollar

Laureate head right, flanked by stars, date below obverse
Heraldic eagle reverse



Mint mark

KM# 116 • 12.5000 g., 0.9000 Silver, 0.3617 oz. ASW, 30.6 mm. • Obv. Legend IN GOD WE TRUST

Rev. Legend: UNITED STATES OF AMERICA Designer: Charles E. Barber

| Date | Mintage | G-4 | VG-8 | F-12 | VF-20 | XF-40 | AU-50 | MS-60 | MS-65 | Pri-65 |
|---------------|------------|-------|-------|-------|--------|--------|--------|--------|--------|--------|
| 1892 | 935,245 | 29.50 | 44.00 | 73.50 | 120 | 195 | 385 | 505 | 3,150 | 3,750 |
| 1892O | 390,000 | 310 | 420 | 515 | 600 | 630 | 690 | 850 | 4,350 | — |
| 1892O micro O | Inc. above | 2,000 | 3,750 | 4,500 | 7,000 | 10,000 | 17,500 | 24,000 | 64,000 | — |
| 1892S | 1,029,028 | 250 | 330 | 425 | 550 | 600 | 700 | 985 | 4,850 | — |
| 1893 | 1,826,792 | 20.00 | 36.00 | 78.00 | 150 | 205 | 385 | 540 | 5,250 | 3,750 |
| 1893O | 1,389,000 | 36.00 | 70.00 | 130 | 230 | 360 | 435 | 635 | 9,650 | — |
| 1893S | 740,000 | 165 | 240 | 325 | 525 | 595 | 675 | 1,275 | 25,000 | — |
| 1894 | 1,148,972 | 32.50 | 54.00 | 115 | 210 | 280 | 395 | 540 | 3,850 | 3,750 |
| 1894O | 2,138,000 | 22.00 | 36.00 | 95.00 | 180 | 310 | 400 | 555 | 6,250 | — |
| 1894S | 4,048,690 | 22.00 | 28.00 | 67.00 | 125 | 230 | 400 | 575 | 9,850 | — |
| 1895 | 1,835,218 | 22.00 | 28.00 | 72.00 | 165 | 225 | 400 | 595 | 3,650 | 3,750 |
| 1895O | 1,766,000 | 23.00 | 43.00 | 110 | 195 | 285 | 425 | 650 | 6,950 | — |
| 1895S | 1,108,086 | 32.00 | 56.00 | 130 | 235 | 315 | 440 | 635 | 8,250 | — |
| 1896 | 950,762 | 22.50 | 30.00 | 88.00 | 160 | 265 | 395 | 625 | 5,450 | 3,750 |
| 1896O | 924,000 | 45.00 | 60.00 | 215 | 290 | 510 | 885 | 1,750 | 19,500 | — |
| 1896S | 1,140,948 | 120 | 145 | 210 | 350 | 515 | 800 | 1,575 | 10,500 | — |
| 1897 | 2,480,731 | 19.80 | 21.00 | 47.50 | 105 | 195 | 385 | 520 | 3,950 | 3,750 |
| 1897O | 632,000 | 170 | 230 | 485 | 835 | 1,050 | 1,350 | 1,850 | 9,650 | — |
| 1897S | 933,900 | 155 | 230 | 385 | 560 | 840 | 1,050 | 1,650 | 7,350 | — |
| 1898 | 2,956,735 | 19.80 | 21.00 | 38.50 | 94.00 | 185 | 375 | 520 | 3,500 | 3,750 |
| 1898O | 874,000 | 37.50 | 95.00 | 240 | 400 | 525 | 640 | 1,250 | 9,450 | — |
| 1898S | 2,358,550 | 28.50 | 53.00 | 87.50 | 175 | 340 | 440 | 985 | 10,250 | — |
| 1899 | 5,538,846 | 19.00 | 21.00 | 39.50 | 98.00 | 185 | 405 | 525 | 3,950 | 3,750 |
| 1899O | 1,724,000 | 26.00 | 38.00 | 85.00 | 180 | 300 | 410 | 700 | 8,150 | — |
| 1899S | 1,686,411 | 25.00 | 45.00 | 92.00 | 155 | 220 | 395 | 660 | 6,900 | — |
| 1900 | 4,762,912 | 20.30 | 22.00 | 38.50 | 95.00 | 190 | 375 | 515 | 3,950 | 3,750 |
| 1900O | 2,744,000 | 19.00 | 23.00 | 62.00 | 175 | 290 | 400 | 900 | 15,500 | — |
| 1900S | 2,560,322 | 19.00 | 22.00 | 46.50 | 98.00 | 215 | 375 | 640 | 9,500 | — |
| 1901 | 4,268,813 | 19.00 | 23.00 | 38.50 | 94.00 | 195 | 385 | 550 | 4,250 | 3,750 |
| 1901O | 1,124,000 | 19.00 | 30.00 | 85.00 | 235 | 365 | 500 | 1,350 | 14,850 | — |
| 1901S | 847,044 | 34.00 | 55.00 | 175 | 375 | 675 | 1,050 | 1,950 | 16,500 | — |
| 1902 | 4,922,777 | 18.80 | 19.00 | 38.50 | 90.00 | 190 | 375 | 505 | 4,450 | 3,750 |
| 1902O | 2,526,000 | 20.30 | 22.00 | 55.00 | 115 | 230 | 395 | 775 | 10,500 | — |
| 1902S | 1,460,670 | 20.80 | 25.00 | 66.00 | 165 | 265 | 420 | 750 | 7,750 | — |
| 1903 | 2,278,755 | 20.30 | 22.00 | 47.50 | 105 | 205 | 375 | 500 | 7,650 | 3,750 |
| 1903O | 2,100,000 | 19.80 | 20.00 | 55.00 | 135 | 215 | 385 | 665 | 9,500 | — |
| 1903S | 1,920,772 | 20.00 | 22.00 | 60.00 | 145 | 265 | 400 | 675 | 5,350 | — |
| 1904 | 2,992,670 | 19.80 | 21.00 | 35.00 | 95.00 | 190 | 385 | 510 | 4,650 | 3,750 |
| 1904O | 1,117,600 | 22.00 | 33.00 | 90.00 | 235 | 385 | 610 | 1,375 | 12,500 | — |
| 1904S | 553,038 | 42.00 | 95.00 | 300 | 700 | 1,250 | 2,450 | 9,850 | 46,000 | — |
| 1905 | 662,727 | 23.50 | 34.00 | 95.00 | 195 | 270 | 410 | 625 | 6,600 | 3,750 |
| 1905O | 505,000 | 30.00 | 45.00 | 130 | 235 | 340 | 460 | 760 | 5,200 | — |
| 1905S | 2,494,000 | 20.00 | 24.00 | 50.00 | 130 | 230 | 410 | 615 | 9,350 | — |
| 1906 | 2,638,675 | 18.80 | 19.00 | 32.00 | 85.00 | 185 | 385 | 500 | 3,300 | 3,750 |
| 1906D | 4,028,000 | 18.80 | 19.00 | 35.00 | 89.00 | 185 | 375 | 495 | 3,800 | — |
| 1906O | 2,446,000 | 18.80 | 19.00 | 44.00 | 205 | 195 | 400 | 600 | 6,350 | — |
| 1906S | 1,740,154 | 20.30 | 21.00 | 57.50 | 118 | 220 | 420 | 590 | 5,750 | — |
| 1907 | 2,598,575 | 18.80 | 19.00 | 30.00 | 83.00 | 185 | 375 | 495 | 3,250 | 3,750 |
| 1907D | 3,856,000 | 18.80 | 19.00 | 30.00 | 75.00 | 185 | 375 | 495 | 3,000 | — |
| 1907O | 3,946,000 | 18.80 | 19.00 | 32.00 | 89.00 | 190 | 375 | 535 | 3,100 | — |
| 1907S | 1,250,000 | 22.00 | 25.00 | 85.00 | 170 | 365 | 665 | 1,275 | 12,500 | — |
| 1908 | 1,354,545 | 18.80 | 19.00 | 30.00 | 85.00 | 185 | 375 | 495 | 3,300 | 3,750 |
| 1908D | 3,280,000 | 18.80 | 19.00 | 30.00 | 80.00 | 185 | 375 | 495 | 3,000 | — |
| 1908O | 5,360,000 | 18.80 | 19.00 | 30.00 | 89.00 | 185 | 385 | 540 | 3,000 | — |
| 1908S | 1,644,828 | 20.30 | 25.00 | 72.00 | 165 | 285 | 440 | 875 | 6,350 | — |
| 1909 | 2,368,650 | 19.80 | 21.00 | 32.00 | 83.00 | 185 | 375 | 565 | 3,000 | 3,750 |
| 1909O | 925,400 | 23.10 | 24.00 | 56.00 | 150 | 315 | 525 | 775 | 3,950 | — |
| 1909S | 1,764,000 | 19.10 | 20.00 | 37.50 | 100.00 | 195 | 395 | 600 | 3,750 | — |

| Date | Mintage | G-4 | VG-8 | F-12 | VF-20 | XF-40 | AU-50 | MS-60 | MS-65 | Pri-65 |
|-------|-----------|-------|-------|-------|--------|-------|-------|-------|-------|--------|
| 1910 | 418,551 | 20.00 | 30.00 | 95.00 | 180 | 330 | 485 | 610 | 3,900 | 3,750 |
| 1910S | 1,948,000 | 22.30 | 24.00 | 36.00 | 100.00 | 200 | 395 | 640 | 6,650 | — |
| 1911 | 1,406,543 | 18.80 | 19.00 | 30.00 | 83.00 | 185 | 375 | 495 | 3,000 | 3,750 |
| 1911D | 695,080 | 19.80 | 21.00 | 40.00 | 91.00 | 195 | 385 | 565 | 3,950 | — |
| 1911S | 1,272,000 | 20.30 | 21.00 | 42.00 | 98.00 | 185 | 385 | 580 | 5,950 | — |
| 1912 | 1,550,700 | 18.80 | 19.00 | 30.00 | 83.00 | 185 | 375 | 495 | 3,950 | 3,750 |
| 1912D | 2,300,800 | 18.80 | 19.00 | 30.00 | 81.00 | 185 | 375 | 495 | 3,000 | — |
| 1912S | 1,370,000 | 21.10 | 22.00 | 43.50 | 100.00 | 210 | 375 | 535 | 4,600 | — |
| 1913 | 188,627 | 77.00 | 88.00 | 235 | 435 | 615 | 875 | 1,225 | 4,950 | 3,900 |
| 1913D | 534,000 | 19.00 | 22.00 | 44.00 | 100.00 | 200 | 395 | 515 | 4,850 | — |
| 1913S | 604,000 | 21.00 | 25.00 | 53.50 | 110 | 235 | 425 | 755 | 4,450 | — |
| 1914 | 124,610 | 145 | 180 | 335 | 575 | 775 | 1,025 | 1,475 | 8,500 | 4,100 |
| 1914S | 992,000 | 20.80 | 23.00 | 41.00 | 98.00 | 190 | 395 | 575 | 4,650 | — |
| 1915 | 138,450 | 112 | 168 | 285 | 380 | 575 | 920 | 1,350 | 6,350 | 4,100 |
| 1915D | 1,170,400 | 18.80 | 19.00 | 30.00 | 80.00 | 185 | 375 | 495 | 3,000 | — |
| 1915S | 1,604,000 | 22.30 | 23.00 | 43.50 | 94.00 | 200 | 390 | 510 | 3,000 | — |

Walking Liberty Half Dollar

Liberty walking left wearing U.S. flag gown, sunrise at left obverse
Eagle advancing left reverse



Obverse mint mark
1916-1917



Reverse mint mark
1917-1947

KM# 142 • 12.5000 g., 0.9000 Silver, 0.3617 oz. ASW, 30.6 mm. • **Designer:** Adolph A. Weinman **Notes:** The mint mark appears on the obverse below the word "Trust" on 1916 and some 1917 issues. Starting with some 1917 issues and continuing through the remainder of the series, the mint mark was changed to the reverse, at about the 8 o'clock position near the rim.

| Date | Mintage | G-4 | VG-8 | F-12 | VF-20 | XF-40 | AU-50 | MS-60 | MS-65 | Pri-65 |
|----------------------|------------|-------|-------|-------|-------|-------|--------|--------|---------|--------|
| 1916 | 608,000 | 47.00 | 55.00 | 95.00 | 170 | 240 | 275 | 345 | 1,950 | — |
| 1916D | 1,014,400 | 48.50 | 55.00 | 80.00 | 135 | 220 | 255 | 360 | 2,500 | — |
| 1916S | 508,000 | 108 | 135 | 280 | 440 | 600 | 720 | 1,050 | 6,250 | — |
| 1917 | 12,292,000 | 14.20 | 14.50 | 15.20 | 19.50 | 42.00 | 72.00 | 130 | 1,050 | — |
| 1917D obv. mint mark | 765,400 | 23.50 | 33.00 | 80.00 | 155 | 235 | 335 | 625 | 7,900 | — |
| 1917S obv. mint mark | 952,000 | 27.00 | 44.00 | 135 | 365 | 700 | 1,200 | 2,300 | 22,500 | — |
| 1917D rev. mint mark | 1,940,000 | 14.20 | 14.50 | 45.00 | 135 | 275 | 555 | 940 | 18,500 | — |
| 1917S rev. mint mark | 5,554,000 | 14.20 | 14.50 | 16.50 | 32.00 | 65.00 | 155 | 330 | 13,850 | — |
| 1918 | 6,634,000 | 14.20 | 14.50 | 15.50 | 64.00 | 150 | 265 | 565 | 3,800 | — |
| 1918D | 3,853,040 | 14.20 | 14.50 | 35.00 | 90.00 | 225 | 500 | 1,300 | 24,500 | — |
| 1918S | 10,282,000 | 14.20 | 14.50 | 16.00 | 34.00 | 60.00 | 190 | 485 | 17,750 | — |
| 1919 | 962,000 | 26.00 | 32.50 | 78.50 | 265 | 535 | 885 | 1,325 | 7,750 | — |
| 1919D | 1,165,000 | 25.00 | 38.50 | 95.00 | 320 | 765 | 1,750 | 5,950 | 130,000 | — |
| 1919S | 1,552,000 | 17.50 | 28.50 | 72.00 | 310 | 825 | 1,750 | 3,300 | 20,000 | — |
| 1920 | 6,372,000 | 14.20 | 14.50 | 15.50 | 42.00 | 75.00 | 155 | 330 | 5,250 | — |
| 1920D | 1,551,000 | 14.20 | 14.50 | 65.00 | 240 | 460 | 920 | 1,485 | 17,500 | — |
| 1920S | 4,624,000 | 14.20 | 14.50 | 19.00 | 78.00 | 235 | 510 | 850 | 14,500 | — |
| 1921 | 246,000 | 165 | 210 | 350 | 750 | 1,575 | 2,650 | 4,500 | 19,500 | — |
| 1921D | 208,000 | 310 | 370 | 550 | 950 | 2,200 | 3,150 | 5,650 | 29,500 | — |
| 1921S | 548,000 | 45.00 | 65.00 | 210 | 750 | 4,850 | 7,950 | 12,950 | 130,000 | — |
| 1923S | 2,178,000 | 14.20 | 14.50 | 27.50 | 110 | 295 | 650 | 1,375 | 16,500 | — |
| 1927S | 2,392,000 | 14.50 | 14.80 | 16.50 | 46.00 | 165 | 425 | 990 | 9,750 | — |
| 1928S Large S | 1,940,000 | 14.50 | 17.50 | 28.00 | 110 | 325 | 600 | 1,650 | — | — |
| 1928S Small S | Inc. above | 14.20 | 14.50 | 18.50 | 66.00 | 195 | 450 | 985 | 10,750 | — |
| 1929D | 1,001,200 | 14.20 | 14.50 | 17.50 | 32.00 | 98.00 | 195 | 390 | 3,350 | — |
| 1929S | 1,902,000 | 14.20 | 14.50 | 15.50 | 28.50 | 115 | 220 | 400 | 3,750 | — |
| 1933S | 1,786,000 | 14.20 | 14.50 | 17.60 | 20.00 | 58.00 | 240 | 590 | 4,500 | — |
| 1934 | 6,964,000 | 14.00 | 14.50 | 15.20 | 15.80 | 17.60 | 25.00 | 85.00 | 565 | — |
| 1934D | 2,361,400 | 14.20 | 14.90 | 18.90 | 17.50 | 36.00 | 88.00 | 150 | 1,625 | — |
| 1934S | 3,652,000 | 14.00 | 14.70 | 15.80 | 18.00 | 30.00 | 100.00 | 385 | 4,800 | — |
| 1935 | 9,162,000 | 14.00 | 14.50 | 15.20 | 15.80 | 17.76 | 21.50 | 45.00 | 365 | — |
| 1935D | 3,003,800 | 14.00 | 14.70 | 15.80 | 16.20 | 33.00 | 66.00 | 140 | 2,450 | — |
| 1935S | 3,854,000 | 14.00 | 14.70 | 15.60 | 13.50 | 32.00 | 95.00 | 285 | 2,850 | — |
| 1936 | 12,617,901 | 14.00 | 14.50 | 15.20 | 15.80 | 17.76 | 21.00 | 37.50 | 265 | 6,600 |

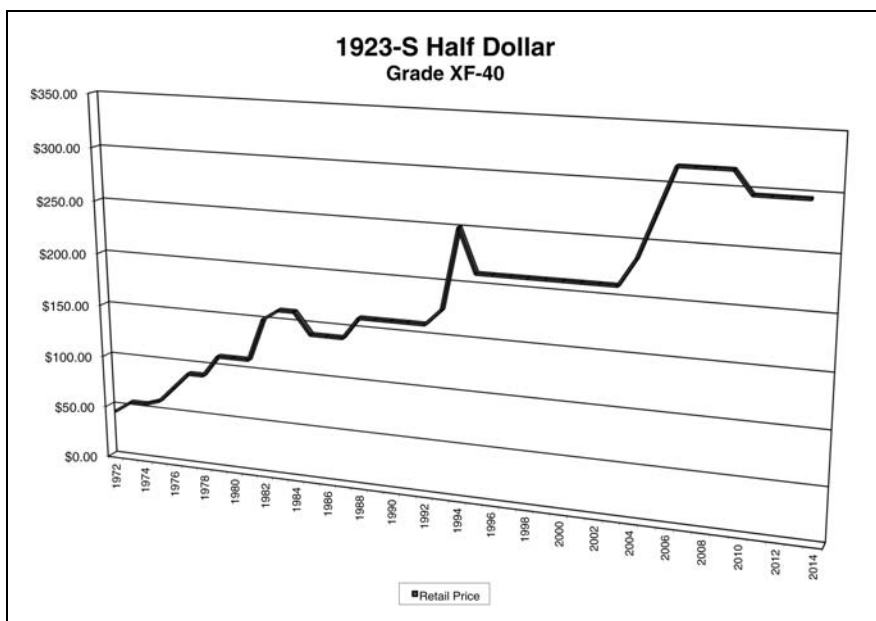

HALF DOLLAR

| Date | Mintage | G-4 | VG-8 | F-12 | VF-20 | XF-40 | AU-50 | MS-60 | MS-65 | Prf-65 |
|--------------------------|------------|-------|-------|--------|-------|-------|-------|-------|-------|--------|
| 1936D | 4,252,400 | 14.00 | 14.70 | 15.60 | 16.00 | 20.00 | 52.00 | 78.00 | 665 | — |
| 1936S | 3,884,000 | 14.00 | 14.70 | 15.60 | 16.00 | 21.50 | 58.00 | 132 | 1,000 | — |
| 1937 | 9,527,728 | 14.00 | 14.50 | 15.20 | 15.80 | 17.76 | 22.00 | 38.00 | 285 | 1,700 |
| 1937D | 1,676,000 | 14.00 | 14.70 | 17.20 | 17.60 | 33.50 | 105 | 220 | 965 | — |
| 1937S | 2,090,000 | 14.00 | 14.70 | 15.80 | 17.20 | 25.50 | 62.00 | 168 | 785 | — |
| 1938 | 4,118,152 | 14.00 | 14.70 | 15.60 | 16.20 | 19.21 | 38.00 | 66.00 | 460 | 1,275 |
| 1938D | 491,600 | 70.00 | 75.00 | 100.00 | 125 | 185 | 250 | 475 | 1,750 | — |
| 1939 | 6,820,808 | 14.00 | 14.30 | 15.00 | 15.80 | 17.76 | 22.00 | 41.00 | 210 | 1,150 |
| 1939D | 4,267,800 | 14.00 | 14.50 | 15.20 | 16.80 | 18.51 | 26.00 | 45.00 | 225 | — |
| 1939S | 2,552,000 | 14.00 | 14.70 | 15.60 | 16.00 | 25.00 | 76.00 | 145 | 375 | — |
| 1940 | 9,167,279 | 14.00 | 14.30 | 15.00 | 15.40 | 16.80 | 17.60 | 31.00 | 185 | 1,000 |
| 1940S | 4,550,000 | 14.00 | 14.50 | 15.20 | 15.80 | 17.76 | 21.00 | 50.00 | 315 | — |
| 1941 | 24,207,412 | 14.00 | 14.30 | 15.00 | 15.36 | 16.10 | 17.60 | 30.00 | 155 | 850 |
| 1941D | 11,248,400 | 14.00 | 14.50 | 15.20 | 15.80 | 16.20 | 18.00 | 37.50 | 180 | — |
| 1941S | 8,098,000 | 14.00 | 14.50 | 15.20 | 15.80 | 19.60 | 27.50 | 70.00 | 925 | — |
| 1942 | 47,839,120 | 14.00 | 14.30 | 15.00 | 15.36 | 15.80 | 17.60 | 30.00 | 130 | 850 |
| 1942D | 10,973,800 | 14.00 | 14.50 | 15.20 | 15.80 | 16.20 | 19.00 | 37.00 | 315 | — |
| 1942S | 12,708,000 | 14.00 | 14.50 | 15.20 | 15.80 | 16.20 | 18.60 | 37.00 | 475 | — |
| 1943 | 53,190,000 | 14.00 | 14.30 | 15.00 | 15.36 | 16.10 | 17.60 | 30.00 | 140 | — |
| 1943D | 11,346,000 | 14.00 | 14.50 | 15.20 | 15.80 | 16.20 | 25.00 | 42.00 | 240 | — |
| 1943D Double Die Obverse | — | 14.20 | 15.00 | 17.00 | 19.00 | 22.00 | 30.00 | 55.00 | 450 | — |
| 1943S | 13,450,000 | 14.00 | 14.50 | 15.20 | 15.80 | 16.20 | 18.50 | 42.00 | 290 | — |
| 1944 | 28,206,000 | 14.00 | 14.30 | 15.00 | 15.36 | 16.10 | 17.60 | 30.00 | 170 | — |
| 1944D | 9,769,000 | 14.00 | 14.50 | 15.20 | 15.80 | 16.20 | 20.00 | 37.00 | 165 | — |
| 1944S | 8,904,000 | 14.00 | 14.50 | 15.20 | 15.80 | 16.20 | 18.00 | 36.00 | 500 | — |
| 1945 | 31,502,000 | 14.00 | 14.30 | 15.00 | 15.36 | 16.10 | 17.60 | 30.00 | 130 | — |
| 1945D | 9,966,800 | 14.00 | 14.50 | 15.20 | 15.80 | 16.20 | 19.00 | 36.00 | 130 | — |
| 1945S | 10,156,000 | 14.00 | 14.50 | 15.20 | 15.80 | 16.20 | 17.50 | 36.00 | 135 | — |
| 1946 Double Die Reverse | Inc. above | 16.00 | 24.00 | 35.00 | 50.00 | 85.00 | 175 | 325 | 2,750 | — |
| 1946 | 12,118,000 | 14.00 | 14.30 | 15.00 | 15.36 | 16.10 | 17.60 | 30.00 | 155 | — |
| 1946D | 2,151,000 | 14.00 | 14.70 | 15.20 | 15.80 | 25.50 | 38.50 | 47.50 | 125 | — |
| 1946S | 3,724,000 | 14.00 | 14.50 | 15.20 | 15.80 | 16.90 | 19.00 | 43.50 | 175 | — |
| 1947 | 4,094,000 | 14.00 | 14.30 | 15.00 | 15.80 | 16.20 | 22.00 | 50.00 | 220 | — |
| 1947D | 3,900,600 | 14.00 | 14.70 | 15.20 | 15.80 | 16.20 | 31.50 | 52.50 | 145 | — |

Franklin Half Dollar
 Franklin bust right obverse
 Liberty Bell, small eagle at right reverse

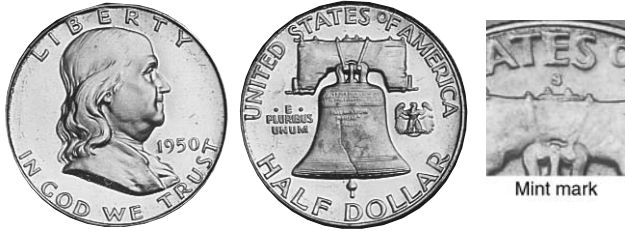

HALF DOLLAR

KM# 199 • 12.5000 g., 0.9000 Silver, 0.3617 oz. ASW, 30.6 mm. • **Designer:** John R. Sinnock

| Date | Mintage | G-4 | VG-8 | F-12 | VF-20 | XF-40 | AU-50 | MS-60 | MS-65 | -65FBL | -65CAM |
|----------------------|------------|-----|-------|-------|-------|-------|-------|-------|-------|--------|--------|
| 1948 | 3,006,814 | — | 13.80 | 13.90 | 14.50 | 15.10 | 15.30 | 17.00 | 75.00 | 190 | — |
| 1948D | 4,028,600 | — | 13.80 | 13.90 | 14.50 | 14.60 | 15.00 | 16.00 | 125 | 260 | — |
| 1949 | 5,614,000 | — | — | — | — | 15.60 | 14.00 | 38.50 | 120 | 250 | — |
| 1949D | 4,120,600 | — | — | — | 14.30 | 16.60 | 25.00 | 43.50 | 900 | 1,750 | — |
| 1949S | 3,744,000 | — | — | — | 14.50 | 16.50 | 30.00 | 62.50 | 160 | 700 | — |
| 1950 | 7,793,509 | — | — | — | — | 13.90 | 13.00 | 26.00 | 110 | 285 | 2,000 |
| 1950D | 8,031,600 | — | — | — | — | 14.90 | 15.10 | 22.00 | 425 | 900 | — |
| 1951 | 16,859,602 | — | — | — | — | 13.60 | 16.60 | 17.60 | 75.00 | 340 | 1,450 |
| 1951D | 9,475,200 | — | — | — | — | 17.90 | 17.50 | 26.00 | 170 | 540 | — |
| 1951S | 13,696,000 | — | — | — | 13.90 | 14.60 | 15.00 | 23.50 | 125 | 750 | — |
| 1952 | 21,274,073 | — | — | — | — | 13.80 | 16.60 | 17.00 | 70.00 | 210 | 775 |
| 1952D | 25,395,600 | — | — | — | — | 13.80 | 16.60 | 17.00 | 130 | 450 | — |
| 1952S | 5,526,000 | — | — | 13.90 | 16.50 | 16.00 | 32.00 | 52.00 | 140 | 1,500 | — |
| 1953 | 2,796,920 | — | — | 13.90 | 14.00 | 14.40 | 16.00 | 25.00 | 140 | 1,000 | 475 |
| 1953D | 20,900,400 | — | — | — | — | 13.60 | 13.80 | 14.00 | 150 | 400 | — |
| 1953S | 4,148,000 | — | — | — | 13.90 | 14.60 | 18.50 | 25.00 | 65.00 | 16,000 | — |
| 1954 | 13,421,503 | — | — | — | — | 13.60 | 14.60 | 14.80 | 75.00 | 225 | 175 |
| 1954D | 25,445,580 | — | — | — | — | 13.60 | 14.60 | 14.80 | 110 | 235 | — |
| 1954S | 4,993,400 | — | — | — | — | 14.00 | 14.60 | 15.10 | 42.00 | 440 | — |
| 1955 | 2,876,381 | — | 15.50 | 16.00 | 17.50 | 18.00 | 18.50 | 20.00 | 70.00 | 140 | 120 |
| 1955 Bugs Bunny | Inc. above | — | 20.00 | 22.00 | 23.00 | 25.00 | 26.00 | 28.00 | 120 | 750 | — |
| 1956 Type 1 rev. | 4,701,384 | — | 13.50 | 13.60 | 13.70 | 14.00 | 14.80 | 15.40 | 55.00 | 125 | 300 |
| 1956 Type 2 rev. | Inc. above | — | — | — | — | — | — | — | — | — | 40.00 |
| 1957 Type 1 rev. | 6,361,952 | — | — | — | — | 13.60 | 14.80 | 15.70 | 63.00 | 95.00 | 55.00 |
| 1957 Type 2 rev. | Inc. above | — | — | — | — | — | — | — | — | — | — |
| 1957D | 19,966,850 | — | — | — | — | 13.60 | 14.80 | 15.50 | 60.00 | 100.00 | — |
| 1958 Type 1 rev. | 4,917,652 | — | — | — | — | 13.60 | 14.80 | 15.50 | 55.00 | 110 | 60.00 |
| 1958 Type 2 rev. | Inc. above | — | — | — | — | 14.30 | 20.00 | 26.00 | — | — | — |
| 1958D | 23,962,412 | — | — | — | — | 13.60 | 14.80 | 15.50 | 55.00 | 80.00 | — |
| 1959 Type 1 rev. | 7,349,291 | — | — | — | — | 13.60 | 14.80 | 15.50 | 110 | 250 | 75.00 |
| 1959 Type 2 rev. | Inc. above | — | — | — | — | 14.10 | 16.00 | 30.00 | 115 | — | — |
| 1959D | 13,053,750 | — | — | — | — | 13.60 | 14.80 | 15.50 | 125 | 215 | — |
| 1960 Type 1 rev. | 7,715,602 | — | — | — | — | 13.60 | 14.80 | 15.50 | 110 | 340 | 45.00 |
| 1960 Type 2 rev. | Inc. above | — | — | — | — | — | — | — | — | — | — |
| 1960D | 18,215,812 | — | — | — | — | 13.60 | 14.80 | 15.50 | 400 | 1,350 | — |
| 1961 Type 1 rev. | 11,318,244 | — | — | — | — | 13.60 | 14.80 | 15.50 | 125 | 1,300 | 40.00 |
| 1961 Type 2 rev. | Inc. above | — | — | — | — | 25.00 | — | — | — | — | — |
| 1961 Double die rev. | Inc. above | — | — | — | — | — | — | — | — | — | 3,500 |
| 1961D | 20,276,442 | — | — | — | — | 13.60 | 14.80 | 15.50 | 155 | 875 | — |
| 1962 Type 1 rev. | 12,932,019 | — | — | — | — | 13.60 | 14.80 | 15.50 | 145 | 1,850 | 35.00 |
| 1962 Type 2 rev. | Inc. above | — | — | — | — | — | — | — | — | — | — |
| 1962D | 35,473,281 | — | — | — | — | 13.60 | 14.80 | 15.50 | 175 | 800 | — |
| 1963 Type 1 rev. | 25,239,645 | — | — | — | — | 13.60 | 14.80 | 15.50 | 55.00 | 1,200 | 35.00 |
| 1963 Type 2 rev. | Inc. above | — | — | — | — | — | — | — | — | — | — |
| 1963D | 67,069,292 | — | — | — | — | 13.60 | 14.80 | 15.50 | 75.00 | 165 | — |

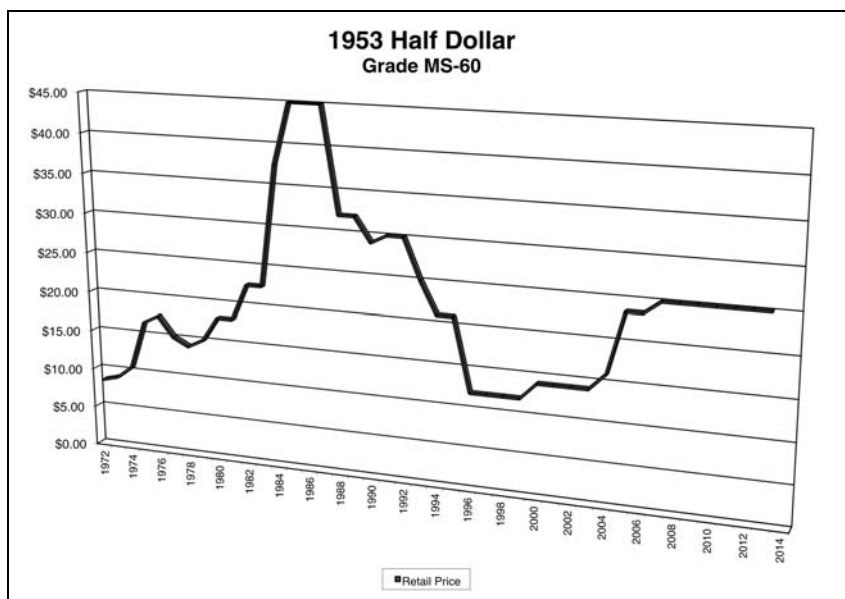

Kennedy Half Dollar



Mint mark 1964



Mint mark 1968 - present



KM# 202 • 12.5000 g., 0.9000 Silver, 0.3617 oz.
ASW, 30.6 mm. • **Obv. Designer:** Gilroy Roberts
Rev. Designer: Frank Gasparro **Edge Desc:**
Reeded

| Date | Mintage | XF-40 | MS-60 | MS-65 | Prf-65 |
|---------------|-------------|-------|-------|-------|--------|
| 1964 | 277,254,766 | 10.10 | 10.30 | 22.00 | 15.00 |
| 1964 | | | | | |
| Accented Hair | Inc. above | — | — | — | 40.00 |
| 1964D | 156,205,446 | 10.20 | 10.50 | 24.00 | — |

KM# 202a • 11.5000 g., 0.4000 Silver, 0.1479 oz.
ASW, 30.6 mm. • **Obv. Designer:** Gilroy Roberts
Rev. Designer: Frank Gasparro **Edge Desc:**
Reeded

| Date | Mintage | MS-60 | MS-65 | Prf-65 |
|----------|-------------|-------|-------|--------|
| 1965 | 65,879,366 | 5.00 | 14.50 | — |
| 1965 SMS | 2,360,000 | — | 15.00 | — |
| 1966 | 108,984,932 | 5.00 | 22.50 | — |
| 1966 SMS | 2,261,583 | — | 17.00 | — |
| 1967 | 295,046,978 | 5.00 | 18.50 | — |
| 1967 SMS | 1,863,344 | — | 18.00 | — |
| 1968D | 246,951,930 | 5.00 | 16.50 | — |
| 1968S | 3,041,506 | — | — | 7.49 |
| 1969D | 129,881,800 | 5.00 | 20.00 | — |
| 1969S | 2,934,631 | — | — | 7.49 |
| 1970D | 2,150,000 | 8.50 | 40.00 | — |
| 1970S | 2,632,810 | — | — | 12.00 |

KM# 202b • 11.3400 g., Copper-Nickel Clad
Copper, 30.6 mm. • **Obv. Designer:** Gilroy
Roberts Rev. Designer: Frank Gasparro

| Date | Mintage | XF-40 | MS-60 | MS-65 | Prf-65 |
|-------------------|-------------|-------|-------|-------|--------|
| 1971 | 155,640,000 | — | 1.00 | 17.50 | — |
| 1971D | 302,097,424 | — | 1.00 | 12.00 | — |
| 1971S | 3,244,183 | — | — | — | 5.00 |
| 1972 | 153,180,000 | — | 1.00 | 15.50 | — |
| 1972D | 141,890,000 | — | 1.00 | 14.50 | — |
| 1972S | 3,267,667 | — | — | — | 5.00 |
| 1973 | 64,964,000 | — | 1.00 | 20.00 | — |
| 1973D | 83,171,400 | — | — | 12.00 | — |
| 1973S | 2,769,624 | — | — | — | 5.00 |
| 1974 | 201,596,000 | — | 1.00 | 25.00 | — |
| 1974D | 79,066,300 | — | 1.00 | 17.00 | — |
| 1974D DDO | Inc. above | 24.00 | 32.00 | 165 | — |
| 1974S | 2,617,350 | — | — | — | 5.00 |
| 1975 none minted | — | — | — | — | — |
| 1975D none minted | — | — | — | — | — |
| 1975S none minted | — | — | — | — | — |

**Bicentennial design,
 Independence Hall reverse**



KM# 205 • 11.2000 g., Copper-Nickel, 30.6 mm.
 • **Rev. Designer:** Seth Huntington

| Date | Mintage | MS-60 | MS-65 | Prf-65 |
|-------|-------------|-------|-------|--------|
| 1976 | 234,308,000 | 1.00 | 16.50 | — |
| 1976D | 287,565,248 | 1.00 | 14.00 | — |
| 1976S | 7,059,099 | — | — | 5.00 |

**Bicentennial design,
 Independence Hall reverse**

KM# 205a • 11.5000 g., 0.4000 Silver, 0.1479 oz.
 ASW, 30.6 mm. • **Rev. Designer:** Seth Huntington

| Date | Mintage | MS-60 | MS-65 | Prf-65 |
|-------|-----------|-------|-------|--------|
| 1976S | 4,908,319 | — | 12.00 | 7.60 |
| 1976S | 3,998,621 | — | — | 7.60 |

Regular design resumed reverse



KM# A202b • 11.3400 g., Copper-Nickel Clad
Copper, 30.61 mm. • **Edge Desc:** Reeded **Notes:**
 KM#202b design and composition resumed. The 1979-S and 1981-S Type II proofs have clearer mint marks than the Type I proofs of those years.

| Date | Mintage | MS-65 | Prf-65 |
|-------|------------|-------|--------|
| 1977 | 43,598,000 | 12.50 | — |
| 1977D | 31,449,106 | 16.50 | — |

| Date | Mintage | MS-65 | Prf-65 |
|----------------------|------------|-------|--------|
| 1977S | 3,251,152 | — | 4.50 |
| 1978 | 14,350,000 | 12.00 | — |
| 1978D | 13,765,799 | 15.00 | — |
| 1978S | 3,127,788 | — | 5.00 |
| 1979 | 68,312,000 | 13.50 | — |
| 1979D | 15,815,422 | 13.50 | — |
| 1979S Type I | 3,677,175 | — | 5.00 |
| 1979S Type II | Inc. above | — | 18.00 |
| 1980P | 44,134,000 | 12.50 | — |
| 1980D | 33,456,449 | 17.50 | — |
| 1980S | 3,547,030 | — | 5.00 |
| 1981P | 29,544,000 | 15.50 | — |
| 1981D | 27,839,533 | 20.00 | — |
| 1981S Type I | 4,063,083 | — | 5.00 |
| 1981S Type II | Inc. above | — | 18.50 |
| 1982P | 10,819,000 | 18.50 | — |
| 1982P no initials FG | Inc. above | 110 | — |
| 1982D | 13,140,102 | 20.00 | — |
| 1982S | 38,957,479 | — | 5.00 |
| 1983P | 34,139,000 | 22.50 | — |
| 1983D | 32,472,244 | 12.50 | — |
| 1983S | 3,279,126 | — | 5.00 |
| 1984P | 26,029,000 | 12.00 | — |
| 1984D | 26,262,158 | 18.00 | — |
| 1984S | 3,065,110 | — | 6.00 |
| 1985P | 18,706,962 | 16.50 | — |
| 1985D | 19,814,034 | 12.50 | — |
| 1985S | 3,962,138 | — | 5.00 |
| 1986P | 13,107,633 | 17.50 | — |
| 1986D | 15,336,145 | 14.00 | — |
| 1986S | 2,411,180 | — | 6.00 |
| 1987P | 2,890,758 | 16.50 | — |
| 1987D | 2,890,758 | 12.50 | — |
| 1987S | 4,407,728 | — | 5.00 |
| 1988P | 13,626,000 | 16.50 | — |
| 1988D | 12,000,096 | 10.00 | — |
| 1988S | 3,262,948 | — | 5.00 |
| 1989P | 24,542,000 | 13.00 | — |
| 1989S | 3,220,194 | — | 5.00 |
| 1989D | 23,000,216 | 13.00 | — |
| 1990P | 22,780,000 | 17.50 | — |
| 1990D | 20,096,242 | 20.00 | — |
| 1990S | 3,299,559 | — | 5.00 |
| 1991P | 14,874,000 | 12.50 | — |
| 1991D | 15,054,678 | 16.00 | — |
| 1991S | 2,867,787 | — | 5.00 |
| 1992P | 17,628,000 | 10.00 | — |
| 1992D | 17,000,106 | 10.00 | — |
| 1992S | 2,858,981 | — | 5.00 |
| 1993P | 15,510,000 | 12.00 | — |
| 1993D | 15,000,006 | 10.00 | — |
| 1993S | 2,633,439 | — | 5.00 |
| 1994P | 23,718,000 | 12.00 | — |
| 1994D | 23,828,110 | 8.50 | — |
| 1994S | 2,484,594 | — | 5.00 |
| 1995P | 26,496,000 | 10.00 | — |
| 1995D | 26,288,000 | 8.00 | — |
| 1995S | 2,010,384 | — | 12.00 |
| 1996P | 24,442,000 | 10.00 | — |
| 1996D | 24,744,000 | 10.00 | — |
| 1996S | 2,085,191 | — | 9.00 |
| 1997P | 20,882,000 | 14.00 | — |
| 1997D | 19,876,000 | 13.50 | — |
| 1997S | 1,975,000 | — | 10.00 |
| 1998P | 15,646,000 | 12.50 | — |
| 1998D | 15,064,000 | 12.50 | — |
| 1998S | 2,078,494 | — | 7.00 |
| 1999P | 8,900,000 | 11.00 | — |
| 1999D | 10,682,000 | 10.00 | — |
| 1999S | 2,557,897 | — | 8.00 |
| 2000P | 22,600,000 | 12.00 | — |
| 2000D | 19,466,000 | 12.00 | — |
| 2000S | 3,082,944 | — | 5.00 |
| 2001P | 21,200,000 | 10.00 | — |
| 2001D | 19,504,000 | 9.00 | — |
| 2001S | 2,235,000 | — | 5.00 |
| 2002P | 3,100,000 | 10.00 | — |
| 2002D | 2,500,000 | 10.50 | — |
| 2002S | 2,268,913 | — | 5.00 |

| Date | Mintage | MS-65 | Prf-65 |
|--------------------|-----------|-------|--------|
| 2003P | 2,500,000 | 6.00 | — |
| 2003D | 2,500,000 | 6.00 | — |
| 2003S | 2,076,165 | — | 5.00 |
| 2004P | 2,900,000 | 4.50 | — |
| 2004D | 2,900,000 | 4.50 | — |
| 2004S | 1,789,488 | — | 6.00 |
| 2005P | 3,800,000 | 6.00 | — |
| 2005P Satin finish | 1,160,000 | 8.00 | — |
| 2005D | 3,500,000 | 5.00 | — |
| 2005D Satin finish | 1,160,000 | 10.00 | — |
| 2005S | 2,275,000 | — | 5.00 |
| 2006P | 2,400,000 | 4.50 | — |
| 2006P Satin finish | 847,361 | 12.00 | — |
| 2006D | 2,000,000 | 4.50 | — |
| 2006D Satin finish | 847,361 | 14.00 | — |
| 2006S | 1,934,965 | — | 6.00 |
| 2007P | — | 4.50 | — |
| 2007P Satin finish | — | 8.00 | — |
| 2007D | — | 4.50 | — |
| 2007D Satin finish | — | 8.00 | — |
| 2007S | — | — | 6.00 |
| 2008P | — | 4.50 | — |
| 2008P Satin finish | — | 8.50 | — |
| 2008D | — | 4.50 | — |
| 2008D Satin finish | — | 8.50 | — |
| 2008S | — | — | 9.00 |
| 2009P | — | 4.50 | — |
| 2009P Satin finish | — | 8.50 | — |
| 2009D | — | 4.50 | — |
| 2009D Satin finish | — | 8.50 | — |
| 2009S | — | — | 6.00 |
| 2010P | — | 4.50 | — |
| 2010P Satin finish | — | 8.50 | — |
| 2010D | — | 4.50 | — |
| 2010D Satin finish | — | 8.50 | — |
| 2010S | — | — | 13.00 |
| 2011P | — | 4.50 | — |
| 2011D | — | 4.50 | — |
| 2011S | — | — | 9.00 |
| 2012P | — | 4.50 | — |
| 2012D | — | 4.50 | — |
| 2012S | — | — | 9.00 |
| 2013P | — | 4.50 | — |
| 2013D | — | 4.50 | — |
| 2013S | — | — | 9.00 |



KM# A202c • 12.5000 g., 0.9000 Silver, 0.3617 oz. ASW, 30.6 mm. • **Designer:** Gilroy Roberts

| Date | Mintage | Prf-65 |
|-------------------|-----------|--------|
| 1992S | 1,317,579 | 11.00 |
| 1993S | 761,353 | 13.00 |
| 1994S | 785,329 | 11.00 |
| 1995S | 838,953 | 46.00 |
| 1996S | 830,021 | 13.00 |
| 1997S | 821,678 | 35.00 |
| 1998S | 878,792 | 11.00 |
| 1998S Matte Proof | 62,350 | 225 |
| 1999S | 804,565 | 13.00 |
| 2000S | 965,921 | 11.00 |
| 2001S | 849,600 | 11.00 |
| 2002S | 888,816 | 11.00 |
| 2003S | 1,040,425 | 11.00 |
| 2004S | 1,175,935 | 11.00 |
| 2005S | 1,069,679 | 12.00 |
| 2006S | 988,140 | 12.00 |
| 2007S | 1,384,797 | 13.50 |
| 2008S | 620,684 | 12.00 |
| 2009S | — | 11.00 |
| 2010S | — | 12.00 |
| 2011S | — | 12.00 |
| 2012S | — | 12.00 |
| 2013S | — | 12.00 |

DOLLAR

DOLLAR

Flowing Hair Dollar



KM# 17 • 26.9600 g., 0.8920 Silver, 0.7731 oz. ASW, 39-40 mm. • **Designer:** Robert Scot **Notes:** The two 1795 varieties have either two or three leaves under each of the eagle's wings on the reverse.

| Date | Mintage | F-12 | VF-20 | XF-40 | AU-50 | MS-60 | MS-63 |
|------------------|------------|---------|---------|---------|---------|---------|---------|
| 1794 | 1,758 | 120,000 | 170,000 | 245,000 | 365,000 | 575,000 | 950,000 |
| 1795 2 leaves | 203,033 | 4,450 | 7,800 | 16,150 | 25,500 | 80,500 | 196,500 |
| 1795 3 leaves | Inc. above | 4,200 | 7,250 | 14,500 | 22,500 | 69,500 | 182,500 |
| 1795 Silver plug | Inc. above | 9,850 | 13,950 | 28,500 | 48,500 | 115,000 | 235,000 |

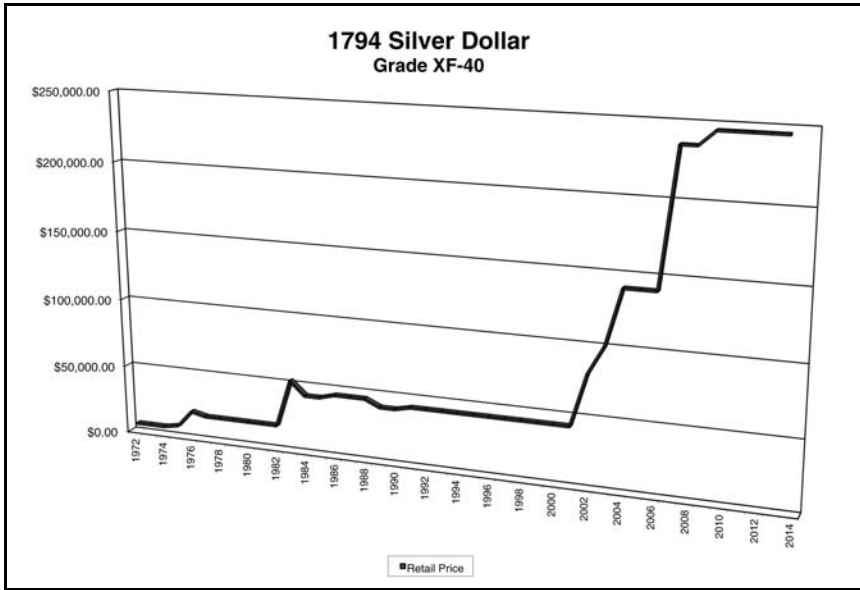

Draped Bust Dollar Small eagle reverse



KM# 18 • 26.9600 g., 0.8920 Silver, 0.7731 oz. ASW, 39-40 mm. • **Designer:** Robert Scot

| Date | Mintage | F-12 | VF-20 | XF-40 | AU-50 | MS-60 | MS-63 |
|---|------------|-------|-------|--------|--------|--------|---------|
| 1795 Off-center bust | Inc. above | 3,850 | 5,850 | 12,500 | 17,000 | 52,000 | 126,000 |
| 1795 Centered bust | — | 3,900 | 5,950 | 12,700 | 17,250 | 52,500 | 126,000 |
| 1796 small date, small letters | 72,920 | 4,100 | 6,300 | 13,750 | 18,500 | 70,000 | — |
| 1796 small date, large letters | Inc. above | 3,875 | 6,400 | 13,700 | 19,400 | — | — |
| 1796 large date, small letters | Inc. above | 4,250 | 6,750 | 14,350 | 19,200 | 57,000 | 136,000 |
| 1797 9 stars left, 7 stars right, small letters | 7,776 | 5,200 | 9,000 | 18,850 | 36,500 | — | — |
| 1797 9 stars left, 7 stars right, large letters | Inc. above | 4,250 | 6,850 | 13,950 | 20,300 | 55,500 | — |
| 1797 10 stars left, 6 stars right | Inc. above | 4,050 | 6,350 | 13,600 | 18,500 | 53,500 | 125,000 |
| 1798 13 stars | 327,536 | 4,150 | 6,300 | 13,750 | 21,000 | 85,000 | — |
| 1798 15 stars | Inc. above | 4,700 | 7,450 | 16,150 | 25,500 | 95,000 | — |

Draped Bust Dollar

Draped bust right, flanked by stars, date below obverse Heraldic eagle reverse



KM# 32 • 26.9600 g., 0.8920 Silver, 0.7731 oz. ASW, 39-40 mm. • **Obv. Legend** LIBERTY **Rev. Legend:** UNITED STATES OF AMERICA **Designer:** Robert Scot **Notes:** The 1798 “knob 9” variety has a serif on the lower left of the 9 in the date. The 1798 varieties are distinguished by the number of arrows held by the eagle on the reverse and the number of berries on the olive branch. On the 1798 “high-8” variety, the 8 in the date is higher than the other numerals. The 1799 varieties are distinguished by the number and positioning of the stars on the obverse and by the size of the berries in the olive branch on the reverse. On the 1700 “irregular date” variety, the first 9 in the date is smaller than the other numerals. Some varieties of the 1800 strikes had letters in the legend cut twice into the dies; as between the numerals in the date are wider than other varieties and the 8 is lower than the other numerals. The 1800 “small berries” variety refers to the size of the berries in the olive branch on the reverse. The 1800 “12 arrows” and “10 arrows” varieties refer to the number of arrows held by the eagle. The 1800 “Americal” variety appears to have the faint outline of an “l” after “America” in the reverse legend. The “close” and “wide” varieties of the 1802 refer to the amount of space between the numerals in the date. The 1800 large-3 and small-3 varieties are distinguished by the size of the 3 in the date.

| Date | Mintage | F-12 | VF-20 | XF-40 | AU-50 | MS-60 | MS-63 |
|--|------------|-------|-------|-------|-----------|--------|---------|
| 1798 knob 9, 4 stripes | 423,515 | 1,785 | 2,735 | 5,550 | 9,850 | 21,750 | 95,000 |
| 1798 knob 9, 10 arrows | Inc. above | 1,785 | 2,735 | 5,550 | 9,850 | 21,750 | 87,000 |
| 1798 knob 9, 5 stripes | Inc. above | — | — | — | — | — | 124,500 |
| 1798 pointed 9, 4 berries | Inc. above | 1,785 | 2,735 | 5,550 | 9,850 | 21,750 | 43,500 |
| 1798 5 berries, 12 arrows | Inc. above | 1,785 | 2,735 | 5,550 | 9,850 | 21,750 | 43,500 |
| 1798 high 8 | Inc. above | 1,785 | 2,735 | 5,550 | 9,850 | 21,750 | 43,500 |
| 1798 13 arrows | Inc. above | 1,785 | 2,735 | 5,550 | 9,850 | 21,750 | 45,000 |
| 1799/98 13-star reverse | Inc. above | 2,000 | 2,950 | 4,300 | 8,600 | 23,500 | 45,000 |
| 1799/98 15-star reverse | Inc. above | 1,875 | 2,850 | 4,000 | 8,300 | 24,500 | 47,500 |
| 1799 irregular date, 13-star reverse | Inc. above | 1,825 | 3,000 | 3,900 | 8,200 | 23,500 | 45,000 |
| 1799 irregular date, 15-star reverse | Inc. above | 1,825 | 3,200 | 5,550 | 9,850 | 21,500 | 42,500 |
| 1799 perfect date, 7- and 6-star obverse, no berries | Inc. above | 1,750 | 2,700 | 3,850 | 8,150 | 18,500 | 42,500 |
| 1799 perfect date, 7- and 6-star obverse, small berries | Inc. above | 1,750 | 2,700 | 3,850 | 8,150 | 18,500 | 42,500 |
| 1799 perfect date, 7- and 6-star obverse, medium large berries | Inc. above | 1,750 | 2,700 | 3,850 | 8,150 | 18,500 | 42,500 |
| 1799 perfect date, 7- and 6-star obverse, extra large berries | Inc. above | 1,750 | 2,700 | 3,850 | 8,150 | 18,500 | 51,500 |
| 1799 8 stars left, 5 stars right on obverse | Inc. above | 1,825 | 2,800 | 3,900 | 8,200 | 24,000 | 45,000 |
| 1800 “R” in “Liberty” double cut | 220,920 | 1,825 | 2,775 | 5,550 | 9,850 | 21,500 | 45,000 |
| 1800 first “T” in “States” double cut | Inc. above | 1,800 | 2,750 | 5,550 | 9,850 | 21,500 | 45,000 |
| 1800 both letters double cut | Inc. above | 1,800 | 2,750 | 5,550 | 9,850 | 21,500 | 45,000 |
| 1800 “T” in “United” double cut | Inc. above | 1,800 | 2,750 | 5,550 | 9,850 | 21,500 | 45,000 |
| 1800 very wide date, low 8 | Inc. above | 1,800 | 2,750 | 5,550 | 9,850 | 21,500 | — |
| 1800 small berries | Inc. above | 1,850 | 2,800 | 3,900 | 8,200 | 22,000 | 48,500 |
| 1800 dot date | Inc. above | 2,000 | 3,000 | 4,300 | 8,600 | 21,500 | 45,000 |
| 1800 12 arrows | Inc. above | 1,825 | 3,200 | 5,550 | 9,850 | 31,000 | — |
| 1800 10 arrows | Inc. above | 1,825 | 3,200 | 5,550 | 9,850 | — | — |
| 1800 “Americal” | Inc. above | 2,000 | 3,300 | 4,300 | 8,600 | 21,500 | 49,000 |
| 1801 | 54,454 | 2,050 | 3,200 | 4,000 | 8,300 | 25,000 | — |
| 1801 proof restrike | — | — | — | — | — | — | — |
| 1802/1 close | Inc. above | 2,000 | 3,300 | 4,300 | 8,600 | 20,500 | — |
| 1802/1 wide | Inc. above | 2,000 | 3,300 | 4,300 | 8,600 | 20,500 | — |
| 1802 close, perfect date | Inc. above | 1,850 | 2,800 | 3,900 | 8,200 | 20,500 | — |
| 1802 wide, perfect date | Inc. above | 1,825 | 2,775 | 3,950 | 8,250 | 21,500 | — |
| 1802 proof restrike, mintage unrecorded | — | — | — | — | — | — | — |
| 1803 large 3 | 85,634 | 1,875 | 3,000 | 4,000 | 8,300 | 20,500 | 47,500 |
| 1803 small 3 | Inc. above | 2,000 | 3,300 | 4,300 | 8,600 | 21,500 | 48,500 |
| 1803 proof restrike, mintage unrecorded | — | — | — | — | — | — | — |
| 1804 15 known | — | — | — | — | 3,000,000 | — | — |

Note: 1804, Childs Sale, Aug. 1999, Prf-68, \$4,140,000.

Gobrecht Dollar

“C Gobrecht F.” in base obverse Eagle flying left amid stars reverse

KM# 59.1 • 26.7300 g., 0.9000 Silver, 0.7734 oz. ASW, 38.1 mm. • **Obv. Designer:** Christian Gobrecht
Rev. Legend: UNITED STATES OF AMERICA **Edge Desc:** Plain.

| Date | Mintage | VF-20 | XF-40 | AU-50 | Prf-60 |
|------|---------|--------|--------|-------|--------|
| 1836 | 1,000 | 11,500 | 14,850 | — | 25,500 |

“C. Gobrecht F.” in base obverse Eagle flying in plain field reverse

KM# 59.2 • 26.7300 g., 0.9000 Silver, 0.7734 oz. ASW, 38.1 mm. • **Obv. Designer:** Christian Gobrecht.
Edge Desc: Plain.

| Date | Mintage | VF-20 | XF-40 | AU-50 | Prf-60 |
|---------------|---------|-------|-------|-------|--------|
| 1836 Restrike | — | — | — | — | 24,000 |

“C. Gobrecht F.” in base obverse



KM# 59a.1 • 26.7300 g., 0.9000 Silver, 0.7734 oz. ASW, 38.1 mm. • **Obv. Legend** Eagle flying left amid stars. **Edge Desc:** Plain.

| Date | Mintage | VF-20 | XF-40 | AU-50 | Prf-60 |
|------|---------|-------|-------|-------|--------|
| 1836 | 600 | — | — | — | — |

“C. Gobrecht F.” in base obverse Eagle flying left amid stars reverse

KM# 59a.2 • 26.7300 g., 0.9000 Silver, 0.7734 oz. ASW, 38.1 mm. • **Edge Desc:** Reeded.

| Date | Mintage | VF-20 | XF-40 | AU-50 | Prf-60 |
|---------------|---------|-------|-------|-------|--------|
| 1836 Restrike | — | — | — | — | — |

Designer's name omitted in base obverse Eagle in plain field reverse



KM# 59a.3 • 26.7300 g., 0.9000 Silver, 0.7734 oz. ASW, 38.1 mm. • **Edge Desc:** Reeded.

| Date | Mintage | VF-20 | XF-40 | AU-50 | Prf-60 |
|------|---------|-------|-------|-------|--------|
| 1839 | 300 | — | — | — | 38,000 |

Designer's name omitted in base obverse Eagle in plain field reverse

KM# 59a.4 • 26.7300 g., 0.9000 Silver, 0.7734 oz. ASW, 38.1 mm. •

| Date | Mintage | VF-20 | XF-40 | AU-50 | Prf-60 |
|---------------|---------|-------|-------|-------|--------|
| 1839 Restrike | — | — | — | — | 36,500 |

Note: All other combinations are restrikes of the late 1850's.

Seated Liberty Dollar

Seated Liberty, date below obverse No motto above eagle reverse



KM# 71 • 26.7300 g., 0.9000 Silver, 0.7734 oz. ASW, 38.1 mm. • **Rev. Legend:** UNITED STATES OF AMERICA **Designer:** Christian Gobrecht

| Date | Mintage | G-4 | VG-8 | F-12 | VF-20 | XF-40 | AU-50 | MS-60 | MS-63 | MS-65 | Prf-65 |
|------------------------------|----------|-------|-------|-------|-------|--------|--------|--------|--------|---------|---------|
| 1840 | 61,005 | 290 | 320 | 340 | 420 | 680 | 1,075 | 4,000 | 21,500 | — | — |
| 1841 | 173,000 | 265 | 295 | 315 | 395 | 610 | 1,000 | 2,950 | 5,500 | 100,000 | — |
| 1842 | 184,618 | 265 | 295 | 315 | 395 | 630 | 925 | 2,650 | 4,700 | — | — |
| 1843 | 165,100 | 265 | 295 | 315 | 395 | 465 | 925 | 2,750 | 9,000 | — | — |
| 1844 | 20,000 | 280 | 313 | 360 | 455 | 785 | 1,250 | 6,450 | 15,000 | 100,000 | — |
| 1845 | 24,500 | 300 | 335 | 385 | 455 | 900 | 1,750 | 10,500 | 26,500 | — | 75,000 |
| 1846 | 110,600 | 275 | 313 | 345 | 490 | 650 | 1,100 | 2,750 | 5,200 | 98,000 | 125,000 |
| 1846O | 59,000 | 285 | 330 | 370 | 480 | 775 | 1,325 | 8,750 | 20,000 | — | — |
| 1847 | 140,750 | 265 | 295 | 315 | 395 | 465 | 900 | 2,950 | 7,500 | 100,000 | — |
| 1848 | 15,000 | 325 | 385 | 515 | 795 | 1,250 | 1,700 | 4,100 | 12,500 | 100,000 | — |
| 1849 | 62,600 | 275 | 305 | 350 | 420 | 600 | 1,000 | 3,200 | 7,950 | 100,000 | 155,000 |
| 1850 | 7,500 | 465 | 545 | 380 | 845 | 1,750 | 2,650 | 7,850 | 15,000 | — | 80,000 |
| 1850O | 40,000 | 335 | 400 | 515 | 750 | 1,550 | 3,950 | 12,850 | 34,500 | — | — |
| 1851 | 1,300 | 4,000 | 4,850 | 5,750 | 7,750 | 18,000 | 27,000 | 43,500 | 68,500 | 150,000 | 225,000 |
| 1851 Restrike | — | — | — | — | — | — | — | — | — | — | 90,000 |
| 1852 | 1,100 | 3,500 | 4,150 | 5,200 | 7,000 | 15,000 | 26,000 | 38,500 | 60,000 | 150,000 | 200,000 |
| 1852 Restrike | — | — | — | — | — | — | — | — | — | — | 70,000 |
| 1853 | 46,110 | 335 | 400 | 550 | 660 | 1,100 | 1,425 | 4,000 | 7,950 | 100,000 | 90,000 |
| 1853 Restrike | — | — | — | — | — | — | — | — | — | — | — |
| 1854 | 33,140 | 1,100 | 1,450 | 2,000 | 2,850 | 4,500 | 5,750 | 8,500 | 13,500 | 100,000 | 80,000 |
| 1855 | 26,000 | 900 | 1,150 | 1,500 | 2,150 | 3,750 | 4,950 | 8,850 | 31,500 | — | 55,000 |
| 1856 | 63,500 | 400 | 450 | 650 | 775 | 1,650 | 2,850 | 4,350 | 11,500 | — | 39,500 |
| 1857 | 94,000 | 450 | 525 | 675 | 800 | 1,500 | 1,850 | 3,650 | 9,000 | 95,000 | 39,500 |
| 1858 proof only | Est. 800 | 3,200 | 3,600 | 4,000 | 4,800 | 7,250 | 8,850 | — | — | — | 42,500 |
| Note: Later restrike. | | | | | | | | | | | |
| 1859 | 256,500 | 285 | 335 | 400 | 515 | 655 | 1,000 | 2,850 | 5,850 | 95,000 | 17,500 |
| 1859O | 360,000 | 265 | 295 | 315 | 395 | 465 | 800 | 2,250 | 4,150 | 56,000 | — |
| 1859S | 20,000 | 330 | 390 | 515 | 750 | 1,550 | 3,500 | 15,000 | 36,500 | — | — |
| 1860 | 218,930 | 275 | 310 | 380 | 510 | 660 | 900 | 2,550 | 5,500 | 90,000 | 15,700 |
| 1860O | 515,000 | 265 | 295 | 315 | 395 | 465 | 800 | 2,250 | 3,850 | 56,000 | — |
| 1861 | 78,500 | 600 | 750 | 900 | 985 | 1,750 | 1,975 | 2,950 | 5,650 | 90,000 | 15,700 |
| 1862 | 12,090 | 440 | 600 | 850 | 945 | 1,450 | 1,650 | 3,250 | 5,750 | 90,000 | 15,700 |
| 1863 | 27,660 | 375 | 525 | 575 | 660 | 985 | 1,400 | 3,250 | 6,000 | 90,000 | 18,000 |
| 1864 | 31,170 | 350 | 410 | 500 | 565 | 920 | 1,375 | 3,350 | 6,400 | 90,000 | 15,700 |
| 1865 | 47,000 | 300 | 350 | 420 | 585 | 1,050 | 1,750 | 3,250 | 6,250 | 90,000 | 15,700 |
| 1866 2 known without motto | — | — | — | — | — | — | — | — | — | — | — |

Seated Liberty Dollar

Seated Liberty, date below obverse IN GOD WE TRUST above eagle reverse



KM# 100 • 26.7300 g., 0.9000 Silver, 0.7734 oz. ASW, 38.1 mm. • **Rev. Legend:** UNITED STATES OF AMERICA **Designer:** Christian Gobrecht **Notes:** In 1866 the motto IN GOD WE TRUST was added to the reverse above the eagle.

| Date | Mintage | G-4 | VG-8 | F-12 | VF-20 | XF-40 | AU-50 | MS-60 | MS-63 | MS-65 | Prf-65 |
|--|-----------|---------|---------|---------|---------|---------|-----------|-----------|-----------|---------|--------|
| 1866 | 49,625 | 320 | 350 | 440 | 590 | 795 | 1,250 | 2,400 | 5,000 | 85,000 | 16,000 |
| 1867 | 47,525 | 315 | 345 | 405 | 565 | 670 | 895 | 2,435 | 5,050 | 85,000 | 16,000 |
| 1868 | 162,700 | 325 | 355 | 395 | 535 | 650 | 920 | 3,500 | 7,350 | 85,000 | 16,000 |
| 1869 | 424,300 | 290 | 320 | 370 | 490 | 640 | 985 | 2,400 | 5,000 | 85,000 | 16,000 |
| 1870 | 416,000 | 280 | 320 | 350 | 430 | 595 | 970 | 2,300 | 4,950 | 67,500 | 16,000 |
| 1870CC | 12,462 | 475 | 600 | 825 | 1,375 | 3,650 | 8,250 | 27,500 | 44,500 | — | — |
| 1870S 12-15 known | — | 150,000 | 235,000 | 350,000 | 600,000 | 850,000 | 1,350,000 | 1,850,000 | 2,500,000 | — | — |
| Note: 1870S, Eliasberg Sale, April 1997, EF-45 to AU-50, \$264,000. | | | | | | | | | | | |
| 1871 | 1,074,760 | 270 | 300 | 330 | 410 | 545 | 970 | 2,300 | 4,950 | 67,500 | 16,000 |
| 1871CC | 1,376 | 2,000 | 2,850 | 4,750 | 7,450 | 14,500 | 25,000 | 68,500 | 175,000 | — | — |
| 1872 | 1,106,450 | 270 | 300 | 330 | 410 | 495 | 820 | 2,300 | 4,850 | 67,500 | 16,000 |
| 1872CC | 3,150 | 900 | 1,400 | 2,850 | 4,300 | 4,850 | 13,500 | 28,500 | 120,000 | 385,000 | — |
| 1872S | 9,000 | 310 | 365 | 550 | 700 | 2,000 | 4,500 | 11,000 | 26,000 | — | — |
| 1873 | 293,600 | 275 | 310 | 340 | 420 | 510 | 840 | 2,350 | 4,900 | 67,500 | 16,000 |
| 1873CC | 2,300 | 6,250 | 7,250 | 11,500 | 19,000 | 31,500 | 43,500 | 125,000 | 225,000 | 625,000 | — |
| 1873S none known | 700 | — | — | — | — | — | — | — | — | — | — |

Trade Dollar

Seated Liberty, IN GOD WE TRUST in base above date obverse
TRADE DOLLAR below eagle reverse



KM# 108 • 27.2200 g., 0.9000 Silver, 0.7876 oz. ASW, 38.1 mm. • **Rev. Legend:** UNITED STATES OF AMERICA. **Designer:** William Barber

| Date | Mintage | G-4 | VG-8 | F-12 | VF-20 | XF-40 | AU-50 | MS-60 | MS-65 | Prf-65 |
|----------|------------|-----|------|------|-------|-------|-------|--------|---------|--------|
| 1873 | 397,500 | 115 | 155 | 165 | 185 | 280 | 360 | 1,200 | 15,500 | 10,250 |
| 1873CC | 124,500 | 245 | 295 | 335 | 460 | 875 | 1,875 | 10,000 | 120,000 | — |
| 1873S | 703,000 | 115 | 155 | 160 | 210 | 280 | 355 | 1,475 | 18,500 | — |
| 1874 | 987,800 | 125 | 155 | 160 | 185 | 280 | 365 | 1,100 | 18,250 | 10,250 |
| 1874CC | 1,373,200 | 255 | 295 | 335 | 385 | 625 | 775 | 3,450 | 33,000 | — |
| 1874S | 2,549,000 | 115 | 155 | 160 | 170 | 280 | 340 | 1,125 | 17,500 | — |
| 1875 | 218,900 | 145 | 185 | 350 | 425 | 550 | 800 | 2,450 | 18,000 | 15,000 |
| 1875CC | 1,573,700 | 235 | 275 | 315 | 350 | 525 | 800 | 2,650 | 38,500 | — |
| 1875S | 4,487,000 | 105 | 155 | 155 | 160 | 260 | 330 | 1,050 | 12,500 | — |
| 1875S/CC | Inc. above | 210 | 285 | 365 | 560 | 925 | 1,450 | 4,650 | 59,000 | — |
| 1876 | 456,150 | 115 | 155 | 160 | 170 | 280 | 340 | 1,100 | 12,500 | 10,250 |
| 1876CC | 509,000 | 245 | 285 | 310 | 365 | 585 | 985 | 8,000 | 76,500 | — |

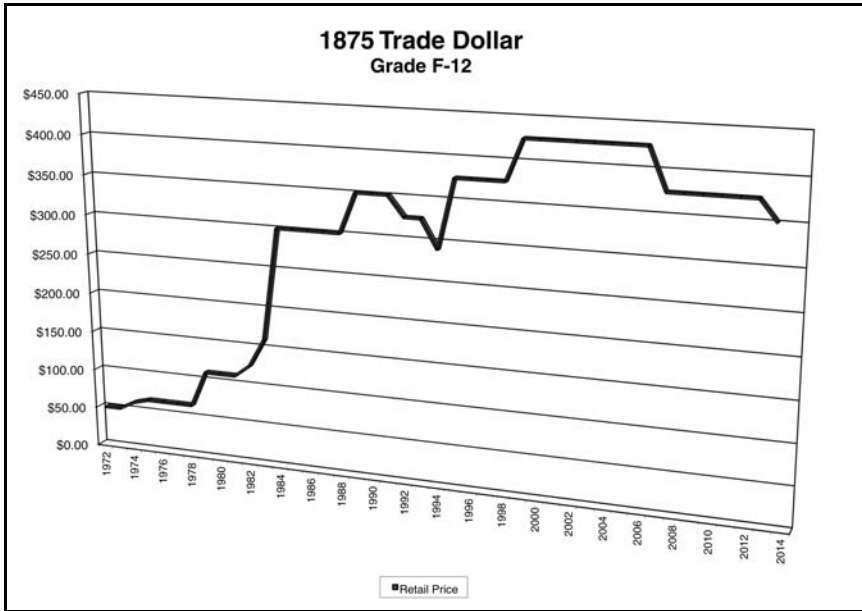

| Date | Mintage | G-4 | VG-8 | F-12 | VF-20 | XF-40 | AU-50 | MS-60 | MS-65 | Prf-65 |
|---|------------|-----|------|------|-------|-------|---------|--------|---------|-----------|
| 1876CC | Inc. above | — | — | 375 | 650 | 1,250 | 2,000 | 8,500 | — | — |
| 1876S | 5,227,000 | 105 | 145 | 150 | 160 | 255 | 330 | 1,050 | 17,500 | — |
| 1877 | 3,039,710 | 115 | 155 | 160 | 170 | 265 | 340 | 1,150 | 23,500 | 10,250 |
| 1877CC | 534,000 | 255 | 295 | 335 | 425 | 700 | 825 | 2,650 | 59,000 | — |
| 1877S | 9,519,000 | 105 | 145 | 150 | 160 | 255 | 330 | 1,050 | 12,500 | — |
| 1878 proof only | 900 | — | — | — | 1,200 | 1,300 | 1,500 | — | — | 11,000 |
| 1878CC | 97,000 | 425 | 625 | 935 | 1,475 | 2,750 | 4,000 | 13,500 | 112,500 | — |
| 1878S | 4,162,000 | 105 | 145 | 150 | 160 | 225 | 330 | 1,050 | 12,500 | — |
| 1879 proof only | 1,541 | — | — | — | 1,175 | 1,275 | 1,400 | — | — | 10,250 |
| 1880 proof only | 1,987 | — | — | — | 1,150 | 1,250 | 1,350 | — | — | 10,250 |
| 1881 proof only | 960 | — | — | — | 1,200 | 1,300 | 1,400 | — | — | 10,250 |
| 1882 proof only | 1,097 | — | — | — | 1,175 | 1,275 | 1,375 | — | — | 10,250 |
| 1883 proof only | 979 | — | — | — | 1,200 | 1,300 | 1,400 | — | — | 10,250 |
| 1884 proof only | 10 | — | — | — | — | — | 100,000 | — | — | 650,000 |
| Note: 1884, Eliasberg Sale, April 1997, Prf-66, \$396,000. | | | | | | | | | | |
| 1885 proof only | 5 | — | — | — | — | — | — | — | — | 3,000,000 |
| Note: 1885, Eliasberg Sale, April 1997, Prf-65, \$907,500. | | | | | | | | | | |

Morgan Dollar

Laureate head left, date below flanked by stars obverse Eagle within 1/2 wreath reverse



DOLLAR

KM# 110 • 26.7300 g., 0.9000 Silver, 0.7734 oz. ASW, 38.1 mm. • **Obv. Legend** E.PLURIBUS.UNUM
Rev. Legend: UNITED STATES OF AMERICA **Designer:** George T. Morgan **Notes:** "65DMPL" values are for coins grading MS-65 deep-mirror prooflike. The 1878 "8 tail feathers" and "7 tail feathers" varieties are distinguished by the number of feathers in the eagle's tail. On the "reverse of 1878" varieties, the top of the top feather in the arrows held by the eagle is straight across and the eagle's breast is concave. On the "reverse of 1879 varieties," the top feather in the arrows held by the eagle is slanted and the eagle's breast is convex. The 1890-CC "tail-bar" variety has a bar extending from the arrow feathers to the wreath on the reverse, the result of a die gouge. The Pittman Act of 1918 authorized the melting of 270 Million pieces of various dates. They were not individually recorded.

| Date | Mintage | VG-8 | F-12 | VF-20 | XF-40 | AU-50 | MS-60 | MS-63 | MS-64 | MS-65 | 65DMPL | Prf-65 |
|---------------------------------------|------------|-------|-------|--------|-------|-------|-------|--------|---------|---------|---------|---------|
| 1878 8 tail feathers | 750,000 | 38.70 | 47.40 | 53.00 | 53.00 | 72.00 | 165 | 250 | 490 | 1,600 | 23,500 | 8,350 |
| 1878 7 over 8 tail feathers | 9,759,550 | 38.20 | 47.40 | 53.00 | 52.00 | 68.00 | 178 | 275 | 485 | 2,400 | 17,000 | — |
| 1878 7 tail feathers, reverse of 1878 | Inc. above | 37.20 | 47.40 | 49.50 | 51.00 | 52.50 | 77.00 | 115 | 255 | 1,150 | 11,650 | 11,500 |
| 1878 7 tail feathers, reverse of 1879 | Inc. above | 37.20 | 47.40 | 49.00 | 50.00 | 51.00 | 90.00 | 195 | 505 | 2,650 | 24,500 | 185,000 |
| 1878CC | 2,212,000 | 88.00 | 96.00 | 100.00 | 125 | 150 | 255 | 390 | 555 | 1,850 | 10,800 | — |
| 1878S | 9,744,000 | 37.20 | 38.40 | 39.00 | 42.30 | 44.30 | 63.00 | 88.00 | 120 | 300 | 10,500 | — |
| 1879 | 14,807,100 | 35.20 | 36.40 | 37.00 | 38.30 | 41.80 | 59.00 | 83.50 | 145 | 875 | 17,250 | 7,550 |
| 1879CC | 756,000 | 145 | 155 | 280 | 735 | 2,250 | 4,450 | 7,550 | 9,650 | 31,000 | 49,000 | — |
| 1879CC capped | Inc. above | 145 | 182 | 250 | 640 | 1,850 | 4,100 | 6,300 | 9,350 | 43,000 | 63,500 | — |
| 1879O | 2,887,000 | 37.60 | 39.00 | 40.50 | 41.50 | 47.30 | 84.00 | 225 | 530 | 4,150 | 28,500 | — |
| 1879S reverse of 1878 | 9,110,000 | 40.20 | 42.40 | 47.00 | 51.00 | 71.00 | 168 | 590 | 1,600 | 6,000 | 24,000 | — |
| 1879S reverse of 1879 | 9,110,000 | 35.20 | 36.40 | 37.00 | 38.30 | 41.80 | 57.00 | 68.50 | 89.50 | 162 | 1,300 | — |
| 1880 | 12,601,335 | 35.20 | 36.40 | 37.00 | 40.50 | 42.30 | 54.00 | 70.50 | 104.5 | 800 | 6,350 | 7,350 |
| 1880CC reverse of 1878 | 591,000 | 175 | 210 | 245 | 300 | 355 | 575 | 700 | 1,160 | 2,375 | 21,500 | — |
| 1880CC 80/79 reverse of 1878 | Inc. above | 190 | 230 | 270 | 335 | 410 | 640 | 850 | 1,750 | 4,000 | — | — |
| 1880CC 8/7 reverse of 1878 | Inc. above | 170 | 200 | 235 | 290 | 360 | 600 | 720 | 1,300 | 2,800 | — | — |
| 1880CC reverse of 1879 | Inc. above | 170 | 200 | 240 | 285 | 345 | 500 | 630 | 660 | 1,150 | 9,850 | — |
| 1880CC 8/7 high 7 reverse of 1879 | Inc. above | 175 | 205 | 245 | 290 | 355 | 525 | 655 | 775 | 1,800 | — | — |
| 1880CC 8/7 low 7 reverse of 1879 | Inc. above | 175 | 205 | 245 | 290 | 355 | 525 | 655 | 775 | 1,800 | — | — |
| 1880O | 5,305,000 | 35.50 | 36.40 | 37.00 | 39.30 | 42.30 | 79.00 | 375 | 2,000 | 29,500 | 70,000 | — |
| 1880S | 8,900,000 | 35.20 | 36.40 | 37.00 | 38.30 | 41.80 | 54.00 | 68.50 | 87.50 | 162 | 725 | — |
| 1880S 8/7 crossbar | — | 39.20 | 41.40 | 44.00 | 45.00 | 75.00 | 90.00 | 265 | 335 | 450 | — | — |
| 1881 | 9,163,975 | 35.20 | 36.40 | 37.00 | 38.30 | 39.80 | 58.50 | 73.50 | 140 | 685 | 21,750 | 7,650 |
| 1881CC | 296,000 | 375 | 385 | 410 | 425 | 460 | 540 | 585 | 605 | 890 | 3,050 | — |
| 1881O | 5,708,000 | 35.20 | 36.40 | 37.00 | 39.60 | 42.30 | 52.00 | 72.50 | 190 | 1,375 | 35,000 | — |
| 1881S | 12,760,000 | 35.20 | 36.40 | 37.00 | 39.60 | 41.80 | 54.00 | 68.50 | 89.50 | 167 | 850 | — |
| 1882 | 11,101,100 | 35.20 | 36.40 | 37.00 | 39.60 | 42.30 | 55.50 | 75.50 | 121 | 520 | 6,800 | 7,350 |
| 1882CC | 1,133,000 | 92.00 | 96.00 | 110 | 130 | 155 | 220 | 265 | 280 | 495 | 1,950 | — |
| 1882O | 6,090,000 | 35.50 | 36.40 | 37.00 | 39.30 | 41.80 | 58.00 | 71.50 | 119 | 1,175 | 4,950 | — |
| 1882O/S | Inc. above | 46.00 | 47.00 | 55.00 | 67.50 | 99.50 | 245 | 775 | 2,000 | 61,500 | 65,000 | — |
| 1882S | 9,250,000 | 35.20 | 36.40 | 37.00 | 38.30 | 41.80 | 53.00 | 73.00 | 88.00 | 174 | 4,000 | — |
| 1883 | 12,291,039 | 35.20 | 36.40 | 37.00 | 38.30 | 42.30 | 56.00 | 72.50 | 110 | 225 | 1,650 | 7,500 |
| 1883CC | 1,204,000 | 92.00 | 96.00 | 110 | 125 | 148 | 210 | 248 | 260 | 475 | 1,450 | — |
| 1883O | 8,725,000 | 35.20 | 36.40 | 37.00 | 38.30 | 39.80 | 48.50 | 68.50 | 87.50 | 174 | 1,400 | — |
| 1883S | 6,250,000 | 35.20 | 37.40 | 40.50 | 43.30 | 145 | 665 | 2,650 | 5,350 | 51,500 | 94,500 | — |
| 1884 | 14,070,875 | 35.20 | 36.40 | 37.00 | 38.30 | 39.80 | 54.00 | 71.50 | 110 | 335 | 4,350 | 7,350 |
| 1884CC | 1,136,000 | 138 | 145 | 150 | 155 | 160 | 210 | 248 | 260 | 430 | 1,450 | — |
| 1884O | 9,730,000 | 35.20 | 36.40 | 37.00 | 38.30 | 39.80 | 52.00 | 70.50 | 87.50 | 194 | 1,000 | — |
| 1884S | 3,200,000 | 35.20 | 36.90 | 39.00 | 43.00 | 310 | 7,500 | 35,500 | 110,000 | 235,000 | 220,000 | — |
| 1885 | 17,787,767 | 35.20 | 36.40 | 37.00 | 38.30 | 39.80 | 52.00 | 71.50 | 87.50 | 162 | 845 | 7,350 |
| 1885CC | 228,000 | 550 | 565 | 580 | 595 | 610 | 660 | 695 | 755 | 1,135 | 2,400 | — |
| 1885O | 9,185,000 | 35.20 | 36.40 | 37.00 | 38.30 | 39.80 | 51.00 | 68.50 | 87.50 | 174 | 1,000 | — |
| 1885S | 1,497,000 | 39.00 | 39.50 | 40.00 | 64.00 | 110 | 265 | 355 | 710 | 2,225 | 42,500 | — |
| 1886 | 19,963,886 | 35.20 | 36.40 | 37.00 | 38.30 | 40.90 | 52.00 | 68.50 | 87.50 | 175 | 1,275 | 7,350 |
| 1886O | 10,710,000 | 35.20 | 36.40 | 37.50 | 46.30 | 78.00 | 770 | 3,150 | 10,650 | 190,000 | 300,000 | — |
| 1886S | 750,000 | 54.00 | 62.50 | 85.00 | 115 | 145 | 335 | 535 | 860 | 3,375 | 30,000 | — |
| 1887 | 20,290,710 | 35.20 | 36.40 | 37.00 | 38.30 | 39.80 | 52.00 | 68.50 | 87.50 | 162 | 1,200 | 7,350 |

| Date | Mintage | VG-8 | F-12 | VF-20 | XF-40 | AU-50 | MS-60 | MS-63 | MS-64 | MS-65 | 65DMP | Prf-65 |
|--------------------------|------------|--------|--------|--------|--------|--------|---------|---------|---------|---------|---------|--------|
| 1887/6 | Inc. above | 38.70 | 39.90 | 41.50 | 55.00 | 165 | 400 | 565 | 875 | 2,300 | 44,750 | — |
| 1887O | 11,550,000 | 35.20 | 36.40 | 39.00 | 41.30 | 42.80 | 63.00 | 150 | 390 | 2,550 | 12,000 | — |
| 1887/6O | — | 38.70 | 39.90 | 41.50 | 65.00 | 190 | 495 | 2,050 | 4,800 | 29,500 | — | — |
| 1887S | 1,771,000 | 35.70 | 36.90 | 40.50 | 42.30 | 46.30 | 138 | 290 | 710 | 2,500 | 29,500 | — |
| 1888 | 19,183,833 | 35.20 | 36.40 | 37.00 | 38.30 | 39.80 | 54.00 | 68.50 | 91.50 | 240 | 3,000 | 7,500 |
| 1888O | 12,150,000 | 35.20 | 36.40 | 37.00 | 40.30 | 42.30 | 54.00 | 72.50 | 99.00 | 255 | 2,850 | — |
| 1888O Hot Lips | Inc. above | 55.00 | 125 | 250 | 600 | 3,000 | — | — | — | — | — | — |
| 1888S | 657,000 | 115 | 190 | 210 | 225 | 235 | 335 | 495 | 915 | 3,400 | 16,500 | — |
| 1889 | 21,726,811 | 35.20 | 36.40 | 37.00 | 38.30 | 39.80 | 53.00 | 68.50 | 101.5 | 375 | 4,050 | 7,350 |
| 1889CC | 350,000 | 660 | 940 | 1,300 | 3,150 | 6,900 | 25,500 | 43,500 | 66,000 | 320,000 | — | — |
| 1889O | 11,875,000 | 35.50 | 36.40 | 39.00 | 40.30 | 41.80 | 180 | 390 | 960 | 7,850 | 14,500 | — |
| 1889S | 700,000 | 51.00 | 60.00 | 65.00 | 82.00 | 125 | 265 | 390 | 675 | 2,150 | 38,500 | — |
| 1890 | 16,802,590 | 35.20 | 36.40 | 37.00 | 38.30 | 39.80 | 54.00 | 72.00 | 160 | 2,525 | 19,750 | 7,350 |
| 1890CC | 2,309,041 | 85.00 | 96.00 | 105 | 140 | 235 | 455 | 825 | 1,425 | 5,250 | 15,500 | — |
| 1890CC tail bar | Inc. above | 155 | 175 | 225 | 400 | 700 | 1,450 | 3,600 | 5,500 | — | — | — |
| 1890O | 10,701,000 | 35.70 | 36.40 | 39.00 | 40.30 | 44.30 | 77.00 | 96.00 | 285 | 2,425 | 10,000 | — |
| 1890S | 8,230,373 | 35.50 | 36.70 | 37.50 | 40.30 | 44.30 | 63.00 | 93.50 | 275 | 1,050 | 10,500 | — |
| 1891 | 8,694,206 | 35.70 | 37.40 | 38.00 | 40.30 | 44.30 | 64.00 | 165 | 775 | 9,000 | 27,500 | 7,350 |
| 1891CC | 1,618,000 | 85.00 | 96.00 | 105 | 135 | 215 | 390 | 715 | 1,225 | 5,100 | 34,500 | — |
| 1891CC Spitting Eagle | Inc. above | 105 | 115 | 135 | 185 | 260 | 425 | 900 | 1,600 | 6,000 | — | — |
| 1891O | 7,954,529 | 35.70 | 36.80 | 37.50 | 40.30 | 42.30 | 175 | 350 | 770 | 8,550 | 37,500 | — |
| 1891S | 5,296,000 | 35.70 | 36.90 | 38.00 | 40.30 | 43.30 | 63.00 | 135 | 310 | 1,650 | 21,500 | — |
| 1892 | 1,037,245 | 42.70 | 43.90 | 45.00 | 46.80 | 88.00 | 285 | 510 | 1,045 | 4,850 | 20,500 | 7,500 |
| 1892CC | 1,352,000 | 190 | 210 | 290 | 485 | 725 | 1,375 | 2,225 | 2,825 | 8,900 | 39,500 | — |
| 1892O | 2,744,000 | 38.70 | 40.40 | 43.00 | 44.00 | 67.50 | 285 | 420 | 1,225 | 7,750 | 52,500 | — |
| 1892S | 1,200,000 | 38.90 | 43.90 | 136 | 315 | 1,650 | 44,500 | 66,500 | 112,500 | 205,000 | 225,000 | — |
| 1893 | 378,792 | 245 | 250 | 260 | 300 | 400 | 685 | 1,100 | 2,000 | 7,500 | 66,000 | 7,500 |
| 1893CC | 677,000 | 255 | 310 | 660 | 1,500 | 2,500 | 4,400 | 7,150 | 11,400 | 70,000 | 90,000 | — |
| 1893O | 300,000 | 195 | 215 | 380 | 620 | 850 | 2,775 | 6,650 | 16,500 | 210,000 | 215,000 | — |
| 1893S | 100,000 | 3,000 | 4,150 | 5,750 | 9,500 | 21,000 | 130,000 | 205,000 | 365,000 | 715,000 | 735,000 | — |
| 1894 | 110,972 | 1,200 | 1,235 | 1,425 | 1,500 | 1,825 | 3,500 | 5,200 | 10,150 | 38,500 | 78,000 | 7,500 |
| 1894O | 1,723,000 | 55.00 | 57.00 | 59.00 | 96.00 | 310 | 800 | 4,000 | 11,750 | 68,500 | 61,500 | — |
| 1894S | 1,260,000 | 62.00 | 65.00 | 110 | 150 | 510 | 785 | 1,185 | 1,925 | 6,550 | 26,000 | — |
| 1895 proof only | 12,880 | 21,500 | 29,500 | 36,500 | 38,000 | 40,000 | — | — | — | — | — | 75,000 |
| 1895O | 450,000 | 315 | 350 | 480 | 595 | 1,225 | 15,500 | 57,500 | 85,000 | 165,000 | — | — |
| 1895S | 400,000 | 465 | 525 | 900 | 1,325 | 1,865 | 3,850 | 6,450 | 8,550 | 28,000 | 42,500 | — |
| 1896 | 9,967,762 | 35.20 | 36.40 | 37.00 | 38.30 | 39.80 | 52.00 | 69.50 | 93.00 | 235 | 1,450 | 7,350 |
| 1896O | 4,900,000 | 35.70 | 37.40 | 38.00 | 45.80 | 155 | 1,450 | 6,700 | 44,000 | 180,000 | 180,000 | — |
| 1896S | 5,000,000 | 39.70 | 40.90 | 60.00 | 235 | 895 | 1,825 | 3,550 | 5,500 | 19,500 | 110,000 | — |
| 1897 | 2,822,731 | 35.20 | 36.40 | 37.00 | 40.30 | 42.30 | 51.00 | 66.00 | 99.00 | 355 | 3,950 | 7,350 |
| 1897O | 4,004,000 | 35.70 | 37.40 | 39.00 | 54.30 | 110 | 770 | 4,400 | 15,900 | 70,000 | 72,500 | — |
| 1897S | 5,825,000 | 35.70 | 37.40 | 38.00 | 40.30 | 45.30 | 77.00 | 122 | 165 | 610 | 3,250 | — |
| 1898 | 5,884,735 | 35.20 | 36.40 | 37.00 | 38.80 | 42.30 | 50.50 | 69.50 | 88.00 | 265 | 1,440 | 7,350 |
| 1898O | 4,440,000 | 35.20 | 36.40 | 37.00 | 38.80 | 42.30 | 54.50 | 69.50 | 91.00 | 177 | 1,000 | — |
| 1898S | 4,102,000 | 39.70 | 40.90 | 41.00 | 55.00 | 105 | 270 | 470 | 660 | 2,500 | 18,000 | — |
| 1899 | 330,846 | 170 | 182 | 195 | 205 | 245 | 265 | 290 | 390 | 935 | 2,850 | 7,350 |
| 1899O | 12,290,000 | 35.20 | 36.40 | 37.00 | 38.30 | 39.80 | 54.50 | 68.50 | 94.50 | 178 | 1,550 | — |
| 1899S | 2,562,000 | 39.70 | 40.90 | 41.50 | 58.50 | 145 | 410 | 495 | 825 | 2,275 | 26,000 | — |
| 1900 | 8,880,938 | 35.20 | 36.40 | 37.00 | 38.30 | 42.30 | 50.50 | 68.50 | 94.50 | 173 | 42,500 | 7,350 |
| 1900O | 12,590,000 | 35.20 | 36.40 | 37.00 | 38.30 | 42.30 | 54.50 | 68.50 | 89.50 | 173 | 6,250 | — |
| 1900O/CC | Inc. above | 39.50 | 47.50 | 62.50 | 100.00 | 190 | 305 | 770 | 935 | 1,800 | 19,000 | — |
| 1900S | 3,540,000 | 39.20 | 41.90 | 42.50 | 45.80 | 85.00 | 320 | 400 | 660 | 1,800 | 38,500 | — |
| 1901 | 6,962,813 | 43.00 | 48.50 | 57.50 | 105 | 280 | 2,750 | 17,250 | 55,000 | 375,000 | — | 7,850 |
| 1901 doubled die reverse | Inc. above | 275 | 450 | 900 | 2,000 | 3,850 | — | — | — | — | — | — |
| 1901O | 13,320,000 | 32.80 | 38.40 | 39.00 | 40.30 | 45.30 | 54.50 | 71.00 | 84.00 | 198 | 10,000 | — |
| 1901S | 2,284,000 | 32.80 | 38.90 | 39.00 | 51.00 | 200 | 510 | 775 | 1,000 | 3,150 | 24,500 | — |
| 1902 | 7,994,777 | 32.80 | 38.40 | 39.00 | 40.30 | 41.80 | 66.00 | 115 | 155 | 480 | 19,500 | 7,350 |
| 1902O | 8,636,000 | 35.20 | 36.40 | 37.00 | 38.30 | 39.80 | 54.50 | 68.50 | 88.50 | 198 | 16,000 | — |
| 1902S | 1,530,000 | 99.00 | 105 | 148 | 195 | 275 | 380 | 620 | 885 | 3,000 | 15,000 | — |
| 1903 | 4,652,755 | 47.00 | 48.00 | 49.00 | 50.00 | 52.00 | 66.00 | 82.50 | 116 | 320 | 36,850 | 7,350 |
| 1903O | 4,450,000 | 325 | 350 | 375 | 390 | 398 | 412 | 455 | 475 | 635 | 5,950 | — |
| 1903S | 1,241,000 | 95.00 | 130 | 210 | 365 | 1,725 | 4,350 | 6,500 | 7,400 | 11,750 | 40,000 | — |
| 1903S Micro S | Inc. above | 135 | 225 | 450 | 1,150 | 3,000 | — | — | — | — | — | — |
| 1904 | 2,788,650 | 37.20 | 38.40 | 39.00 | 40.30 | 41.80 | 105 | 255 | 600 | 2,850 | 86,500 | 7,350 |
| 1904O | 3,720,000 | 35.70 | 37.90 | 38.50 | 40.30 | 43.30 | 56.50 | 72.50 | 91.50 | 163 | 1,175 | — |
| 1904S | 2,304,000 | 43.00 | 48.50 | 87.00 | 230 | 525 | 1,780 | 4,100 | 4,950 | 10,350 | 19,000 | — |
| 1921 | 44,690,000 | 33.80 | 34.60 | 35.60 | 36.70 | 38.20 | 45.00 | 52.00 | 80.00 | 185 | 11,500 | — |
| 1921D | 20,345,000 | 34.10 | 35.00 | 35.90 | 37.10 | 41.00 | 54.50 | 74.00 | 122 | 420 | 10,000 | — |
| 1921S | 21,695,000 | 34.10 | 35.00 | 35.90 | 37.10 | 41.00 | 54.50 | 74.00 | 155 | 1,525 | 31,000 | — |

DOLLAR

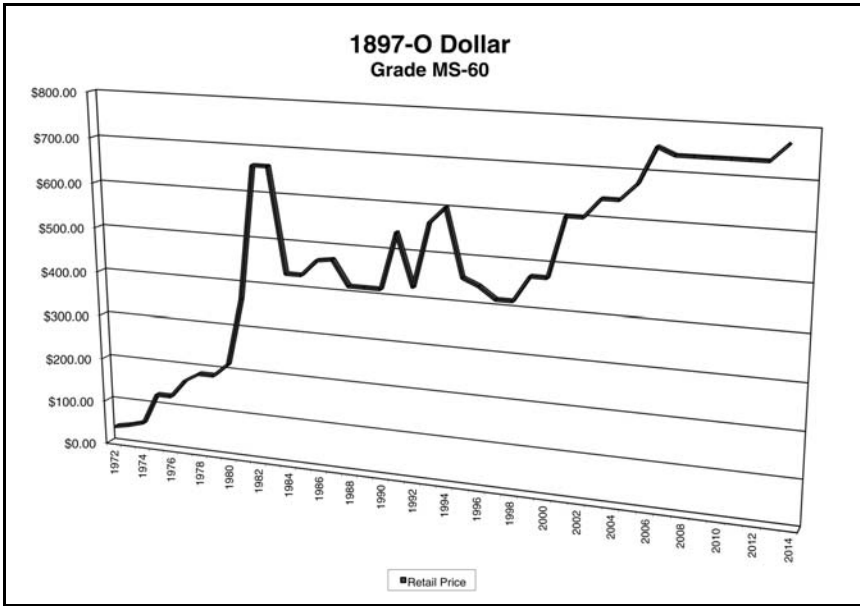
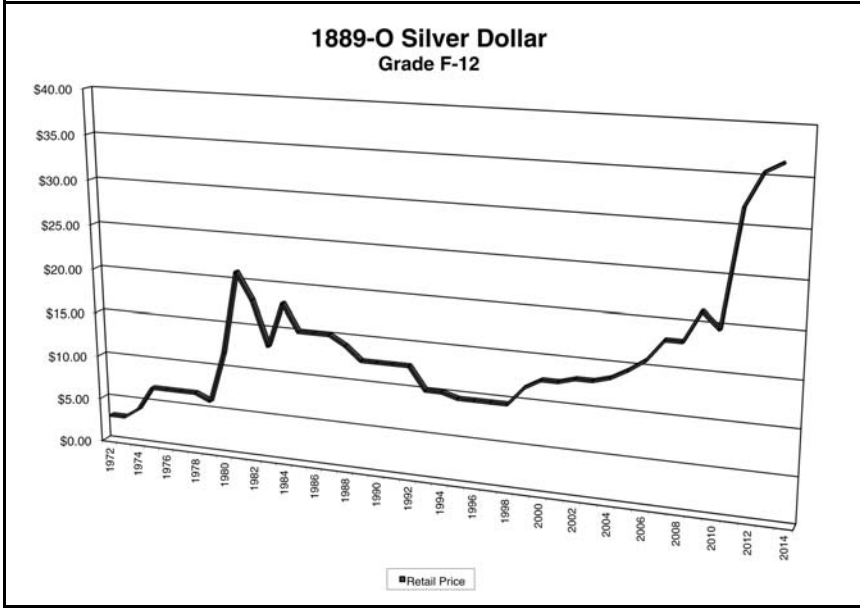

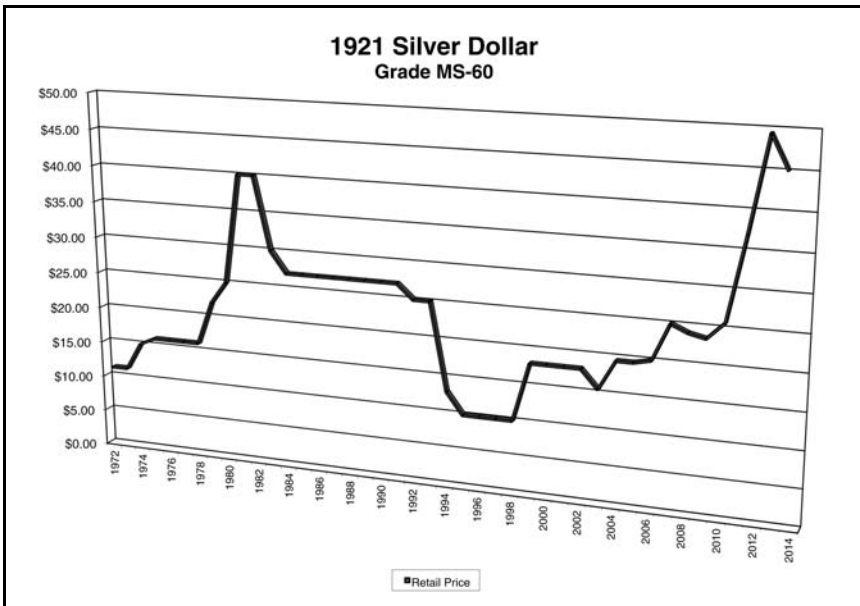
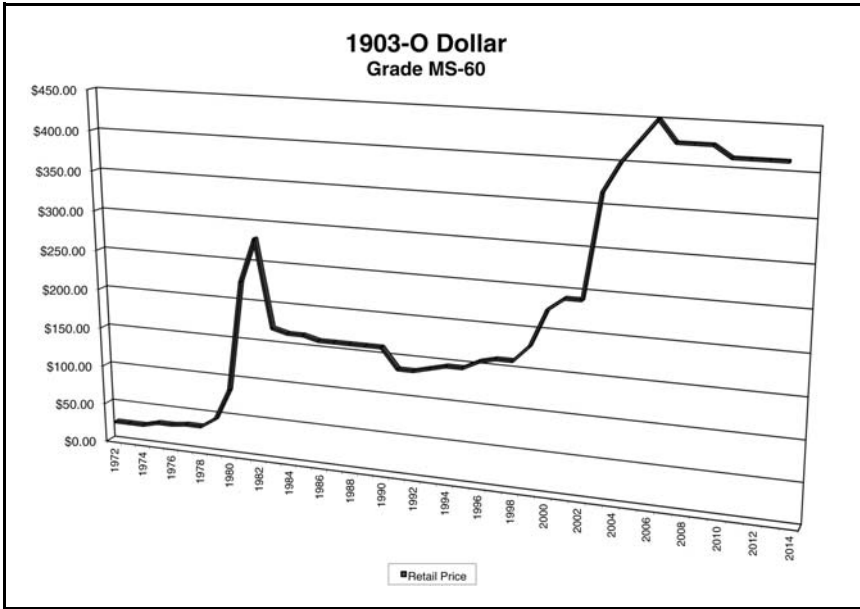

Peace Dollar

Liberty Head left obverse Eagle facing right perched on rock reverse



Mint mark

DOLLAR

KM# 150 • 26.7300 g., 0.9000 Silver, 0.7734 oz. ASW, 38.1 mm. • **Designer:** Anthony DeFrancisci

| Date | Mintage | G-4 | VG-8 | F-12 | VF-20 | XF-40 | AU-50 | MS-60 | MS-63 | MS-64 | MS-65 |
|---------------|------------|-------|-------|-------|-------|-------|-------|-------|-------|-------|--------|
| 1921 | 1,006,473 | 95.00 | 120 | 126 | 133 | 143 | 165 | 270 | 420 | 750 | 2,000 |
| 1922 | 51,737,000 | 28.70 | 31.80 | 32.40 | 33.30 | 34.60 | 37.00 | 44.00 | 50.00 | 78.00 | 138 |
| 1922D | 15,063,000 | 28.70 | 32.00 | 32.70 | 33.60 | 34.80 | 37.90 | 51.00 | 71.00 | 99.00 | 580 |
| 1922S | 17,475,000 | 28.70 | 32.00 | 32.70 | 33.60 | 34.80 | 37.90 | 49.00 | 83.00 | 240 | 2,400 |
| 1923 | 30,800,000 | 28.70 | 31.80 | 32.40 | 33.30 | 34.60 | 37.00 | 44.00 | 50.00 | 78.00 | 138 |
| 1923D | 6,811,000 | 28.70 | 32.00 | 32.70 | 33.60 | 34.80 | 41.00 | 70.00 | 143 | 320 | 1,155 |
| 1923S | 19,020,000 | 28.70 | 32.00 | 32.70 | 33.60 | 34.80 | 37.90 | 50.00 | 83.00 | 330 | 6,200 |
| 1924 | 11,811,000 | 28.70 | 31.80 | 32.70 | 33.30 | 34.60 | 37.00 | 44.00 | 50.00 | 78.00 | 161 |
| 1924S | 1,728,000 | 30.70 | 32.80 | 35.40 | 37.30 | 41.50 | 60.00 | 235 | 485 | 1,400 | 9,100 |
| 1925 | 10,198,000 | 28.70 | 31.80 | 32.40 | 33.30 | 34.60 | 37.00 | 46.00 | 50.00 | 78.00 | 150 |
| 1925S | 1,610,000 | 28.70 | 31.80 | 33.30 | 37.30 | 34.60 | 46.00 | 90.00 | 220 | 1,075 | 25,000 |
| 1926 | 1,939,000 | 28.70 | 31.80 | 33.50 | 34.60 | 34.60 | 37.00 | 55.00 | 90.00 | 112 | 510 |
| 1926D | 2,348,700 | 28.70 | 31.80 | 33.30 | 34.40 | 34.60 | 39.00 | 84.00 | 165 | 345 | 885 |
| 1926S | 6,980,000 | 29.30 | 32.40 | 33.00 | 33.90 | 35.20 | 40.00 | 59.00 | 102 | 255 | 1,000 |
| 1927 | 848,000 | 31.00 | 35.00 | 37.40 | 39.30 | 40.60 | 50.00 | 79.00 | 180 | 495 | 2,900 |
| 1927D | 1,268,900 | 31.00 | 35.00 | 37.40 | 39.30 | 40.60 | 80.00 | 200 | 370 | 990 | 4,600 |
| 1927S | 866,000 | 31.00 | 35.00 | 37.40 | 39.30 | 40.60 | 80.00 | 200 | 460 | 1,150 | 9,900 |
| 1928 | 360,649 | 345 | 380 | 385 | 390 | 395 | 415 | 525 | 875 | 1,185 | 4,600 |
| 1928S | 1,632,000 | 34.00 | 35.00 | 40.00 | 42.50 | 48.00 | 66.00 | 178 | 460 | 1,060 | 24,000 |
| 1934 | 954,057 | 35.00 | 44.00 | 45.00 | 46.00 | 47.50 | 50.00 | 115 | 215 | 360 | 750 |
| 1934D Large D | 1,569,500 | 36.00 | 45.00 | 46.00 | 50.00 | 54.00 | 65.00 | 180 | 600 | 925 | 3,000 |
| 1934D Small D | Inc. above | 35.00 | 44.00 | 45.00 | 46.00 | 47.50 | 50.00 | 155 | 385 | 510 | 1,675 |
| 1934S | 1,011,000 | 38.00 | 45.00 | 53.00 | 80.00 | 172 | 475 | 1,925 | 3,300 | 4,600 | 8,100 |
| 1935 | 1,576,000 | 35.00 | 44.00 | 45.00 | 46.00 | 47.50 | 52.50 | 72.00 | 160 | 205 | 700 |
| 1935S 3 Rays | 1,964,000 | 35.00 | 44.00 | 45.00 | 46.00 | 47.50 | 92.00 | 270 | 380 | 635 | 1,325 |
| 1935S 4 Rays | — | 36.00 | 45.00 | 46.00 | 50.00 | 55.00 | 115 | 300 | 475 | 725 | 1,750 |

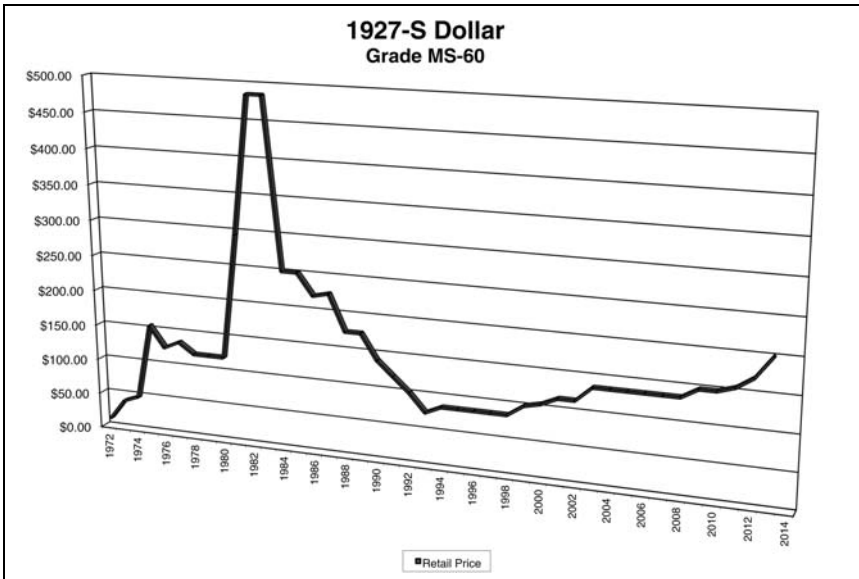

Eisenhower Dollar

KM# 203 • 22.8000 g., Copper-Nickel Clad Copper, 38 mm. • Designer: Frank Gasparro

| Date | Mintage | Proof | MS-63 | Prf-65 |
|---------------|------------|-----------|-------|--------|
| 1971 | 47,799,000 | — | 10.00 | — |
| 1971D | 68,587,424 | — | 8.00 | — |
| 1972 | | | | |
| Low Relief | 75,890,000 | — | 18.00 | — |
| 1972 | | | | |
| High Relief | Inc. above | — | 175 | — |
| 1972 Modified | | | | |
| High Relief | Inc. above | — | 35.00 | — |
| 1972D | 92,548,511 | — | 9.00 | — |
| 1973 | 2,000,056 | — | 12.00 | — |
| 1973D | 2,000,000 | — | 12.00 | — |
| 1973S | — | 2,769,624 | — | 12.00 |
| 1974 | 27,366,000 | — | 15.00 | — |
| 1974D | 35,466,000 | — | 7.50 | — |
| 1974S | — | 2,617,350 | — | 11.00 |

KM# 203a • 24.5900 g., 0.4000 Silver, 0.3162 oz. ASW, 38.1 mm. • Designer: Frank Gasparro

| Date | Mintage | Proof | MS-63 | Prf-65 |
|-----------------------------------|------------|-----------|-------|--------|
| 1971S | 6,868,530 | — | 15.80 | 11.00 |
| 1971S | — | 4,265,234 | — | — |
| 1971S Peg Leg "R" Variety | Inc. above | — | — | 17.00 |
| 1971S Partial Peg Leg "R" Variety | Inc. above | — | — | 18.00 |
| 1972S | 2,193,056 | — | 15.80 | — |
| 1972S | — | 1,811,631 | — | 9.00 |
| 1973S | 1,833,140 | — | 15.80 | — |
| 1973S | — | 1,005,617 | — | 45.00 |
| 1974S | 1,720,000 | — | 15.80 | — |
| 1974S | — | 1,306,579 | — | 11.00 |

Bicentennial design, moon behind Liberty Bell reverse

 Type I
Squared "T"

 Type II
Slant-top "T"

KM# 206 • 22.6800 g., Copper-Nickel Clad Copper, 38.1 mm. • Rev. Designer: Dennis R.

Williams Notes: In 1976 the lettering on the reverse was changed to thinner letters, resulting in the Type II variety for that year. The Type I variety was minted 1975 and dated 1976.

| Date | Mintage | Proof | MS-63 | Prf-65 |
|---------------|-------------|-----------|-------|--------|
| 1976 type I | 117,337,000 | — | 12.00 | — |
| 1976 type II | Inc. above | — | 8.00 | — |
| 1976D type I | 103,228,274 | — | 7.50 | — |
| 1976D type II | Inc. above | — | 6.00 | — |
| 1976S type I | — | 2,909,369 | — | 10.00 |
| 1976S type II | — | 4,149,730 | — | 9.00 |

Bicentennial design, moon behind Liberty Bell reverse
KM# 206a • 24.5900 g., 0.4000 Silver, 0.3162 oz. ASW • Rev. Designer: Dennis R. Williams

| Date | Mintage | Proof | MS-63 | Prf-65 |
|-------|-----------|-----------|-------|--------|
| 1976S | 4,908,319 | — | 15.80 | 14.00 |
| 1976S | — | 3,998,621 | — | — |

Regular design resumed reverse
KM# A203 • Copper-Nickel Clad Copper, 38.1 mm. •

| Date | Mintage | Proof | MS-63 | Prf-65 |
|-------|------------|-----------|-------|--------|
| 1977 | 12,596,000 | — | 5.00 | — |
| 1977D | 32,983,006 | — | 4.00 | — |
| 1977S | — | 3,251,152 | — | 9.00 |
| 1978 | 25,702,000 | — | 4.00 | — |
| 1978D | 33,012,890 | — | 4.75 | — |
| 1978S | — | 3,127,788 | — | 9.00 |

Susan B. Anthony Dollar

**Susan B. Anthony bust right obverse
Eagle landing on moon, symbolic of
Apollo manned moon landing reverse**



**KM# 207 • 8.1000 g., Copper-Nickel Clad
Copper, 26.5 mm. • Designer: Frank Gasparro
Edge Desc: Reeded Notes:** The 1979-S and 1981-S Type II coins have a clearer mint mark than the Type I varieties for those years.

| Date | Mintage | MS-63 | MS-65 | Prf-65 |
|----------------------|--------------|-------|-------|--------|
| 1979P Near date | 360,222,000 | 45.00 | 125 | — |
| 1979P | Inc. above | 2.50 | 12.50 | — |
| 1979D | 288,015,744 | 2.50 | 12.50 | — |
| 1979S Proof, Type I | (3,677,175) | — | — | 6.00 |
| 1979S Proof, Type II | Inc. above | — | — | 85.00 |
| 1979S | 109,576,000 | 2.50 | 13.00 | — |
| 1980P | 27,610,000 | 2.50 | 14.00 | — |
| 1980D | 41,628,708 | 2.50 | 12.00 | — |
| 1980S | 20,422,000 | 5.00 | 20.00 | — |
| 1980S Proof | 3,547,030 | — | — | 5.00 |
| 1981P | 3,000,000 | 5.00 | 18.00 | — |
| 1981D | 3,250,000 | 5.00 | 13.50 | — |
| 1981S | 3,492,000 | 5.00 | 30.00 | — |
| 1981S Proof, Type I | 4,063,083 | — | — | 7.00 |
| 1981S Proof, Type II | Inc. above | — | — | 225 |
| 1999P | 29,592,000 | 3.00 | 10.00 | — |
| 1999P Proof | Est. 750,000 | — | — | 22.00 |
| 1999D | 11,776,000 | 3.00 | 10.00 | — |

Sacagawea Dollar

**Sacagawea bust right,
with baby on back obverse
Eagle in flight left reverse**



KM# 310 • 8.0700 g., Copper-Zinc-Manganese-Nickel Clad Copper, 26.5 mm. •

| Date | Mintage | MS-63 | MS-65 | Prf-65 |
|--------------------------------|-------------|-------|-------|--------|
| 2000P | 767,140,000 | 2.00 | 7.50 | — |
| 2000P Goodacre Presentation | 5,000 | — | 575 | — |
| 2000D | 518,916,000 | 2.00 | 11.00 | — |
| 2000D from Millennium Set | 5,500 | 10.00 | 50.00 | — |
| 2000S | 4,048,000 | — | — | 5.00 |
| 2001P | 62,468,000 | 2.25 | 6.00 | — |
| 2001D | 70,909,500 | 2.25 | 8.00 | — |
| 2001S | 3,084,000 | — | — | 16.00 |
| 2002P | 3,865,610 | 3.00 | 9.00 | — |
| 2002D | 3,732,000 | 2.75 | 10.00 | — |
| 2002S | 3,157,739 | — | — | 10.00 |
| 2003P | 3,090,000 | 4.50 | 10.00 | — |
| 2003D | 3,090,000 | 4.75 | 12.00 | — |
| 2003S | 3,116,590 | — | — | 8.00 |
| 2004P | 2,660,000 | 3.50 | 6.00 | — |

| Date | Mintage | MS-63 | MS-65 | Prf-65 |
|--------------------|-----------|-------|-------|--------|
| 2004D | 2,660,000 | 4.00 | 8.00 | — |
| 2004S | 2,992,069 | — | — | 7.50 |
| 2005P | 2,520,000 | 3.00 | 9.00 | — |
| 2005P Satin Finish | 1,160,000 | 5.00 | 9.00 | — |
| 2005D | 2,520,000 | 3.00 | 10.00 | — |
| 2005D Satin Finish | 1,160,000 | 5.00 | 9.00 | — |
| 2005S | 3,273,000 | — | — | 6.00 |
| 2006P | 4,900,000 | 3.25 | 6.00 | — |
| 2006P Satin Finish | 847,361 | 4.50 | 9.00 | — |
| 2006D | 2,800,000 | 3.50 | 10.00 | — |
| 2006D Satin Finish | 847,361 | 4.00 | 6.00 | — |
| 2006S | 3,054,436 | — | — | 9.00 |
| 2007P | 3,640,000 | 2.25 | 5.50 | — |
| 2007P Satin Finish | 895,628 | 4.00 | 6.00 | — |
| 2007D | 3,920,000 | 2.25 | 7.50 | — |
| 2007D Satin Finish | 895,628 | 4.00 | 6.00 | — |
| 2007S | 2,577,166 | — | — | 6.50 |
| 2008P | 1,820,000 | 2.00 | 7.00 | — |
| 2008P Satin Finish | 745,464 | 4.00 | 6.00 | — |
| 2008D | 1,820,000 | 3.50 | 10.00 | — |
| 2008D Satin Finish | 745,464 | 4.00 | 6.00 | — |
| 2008S | 2,169,561 | — | — | 16.00 |

Native American Dollar - Planting crops reverse

**Sacagawea bust right with
baby on back obverse
Native American female planting corn,
beans and squash reverse**



**KM# 467 • 8.0700 g., Copper-Zinc-Manganese-Nickel Clad Copper, 26.5 mm. • Edge
Lettering: E PLURIBUS UNUM, date, mint mark
Notes:** Date and mint mark on edge

| Date | Mintage | MS-63 | MS-65 | Prf-65 |
|-------|------------|-------|-------|--------|
| 2009P | 37,380,000 | 2.00 | 5.00 | — |
| 2009D | 33,880,000 | 4.00 | 7.00 | — |
| 2009S | — | 2.00 | 5.00 | — |

Native American Dollar - Hiawatha belt reverse

**Sacagawea bust right with
baby on back obverse
Hiawatha belt and
bundle of five arrows reverse**



**KM# 474 • 8.0700 g., Copper-Zinc-Manganese-Nickel Clad Copper, 26.5 mm. • Edge
Lettering: E PLURIBUS UNUM, date, mint mark
Notes:** Date and mint mark on edge

| Date | Mintage | MS-63 | MS-65 | Prf-65 |
|-------|---------|-------|-------|--------|
| 2010P | — | 2.00 | 5.00 | — |

| Date | Mintage | MS-63 | MS-65 | Prf-65 |
|-------|---------|-------|-------|--------|
| 2010D | — | 2.00 | 7.00 | — |
| 2010S | — | — | 5.00 | 22.50 |

**Native American Dollar -
Peace Pipe reverse**

Sacagawea bust right with
baby on back obverse
Hands passing peace pipe reverse



KM# 503 • 8.0700 g., Copper-Zinc-Manganese-Nickel Clad Copper, 26.5 mm. • **Obv. Designer:** Glenna Goodacre **Rev. Designer:** Richard Masters and Joseph Menna **Edge Lettering:**E PLURIBUS UNUM, date, mint mark **Notes:** Date and mint mark on edge

| Date | Mintage | MS-63 | MS-65 | Prf-65 |
|-------|---------|-------|-------|--------|
| 2011P | — | 2.00 | 5.50 | — |
| 2011D | — | 2.00 | 5.00 | — |
| 2011S | — | — | — | 8.00 |

**Native American Dollar -
Horse reverse**

Sacagawea bust right with
baby on back obverse
Horse and Native American
profile facing left reverse

KM# 528 • 8.0700 g., Copper-Zinc-Manganese-Nickel Clad Copper, 26.5 mm. • **Edge Lettering:**E PLURIBUS UNUM, date, mint mark **Notes:** Date and mint mark on edge

| Date | Mintage | MS-63 | MS-65 | Prf-65 |
|-------|---------|-------|-------|--------|
| 2012P | — | 2.00 | 7.00 | — |
| 2012D | — | 2.00 | 7.00 | — |
| 2012S | — | — | — | 8.00 |

**Native American Dollar -
Delaware Treaty of 1778**

KM# 551 • 8.0700g., Copper-Zinc-Manganese-Nickel Clad Copper, 26.5 mm. • **Edge Desc:**E PLURIBUS UNUM, date, mint mark **Notes:** Date and mint mark on edge.

| Date | Mintage | MS-63 | MS-65 | Prf-65 |
|-------|---------|-------|-------|--------|
| 2013P | — | 2.00 | 3.00 | — |
| 2013D | — | 2.00 | 3.00 | — |
| 2013S | — | — | — | 5.00 |

Presidential Dollars

George Washington



KM# 401 • 8.0700 g., Copper-Zinc-Manganese-Nickel Clad Copper, 26.5 mm. • **Edge Lettering:**IN GOD WE TRUST date, mint mark E PLURIBUS UNUM **Notes:** Date and mint mark incuse on edge.

| Date | Mintage | MS-63 | MS-65 | Prf-65 |
|-------------------------|-------------|-------|-------|--------|
| 2007P | 176,680,000 | 2.00 | 5.00 | — |
| (2007) Plain edge error | Inc. above | 75.00 | — | — |
| 2007D | 163,680,000 | 2.00 | 5.00 | — |
| 2007S | 3,883,103 | — | — | 5.00 |

ing:IN GOD WE TRUST date, mint mark E PLURIBUS UNUM **Notes:** Date and mint mark incuse on edge.

| Date | Mintage | MS-63 | MS-65 | Prf-65 |
|-------|------------|-------|-------|--------|
| 2007P | 84,560,000 | 2.00 | 5.00 | — |
| 2007D | 87,780,000 | 2.00 | 5.00 | — |
| 2007S | 3,876,829 | — | — | 5.00 |

John Adams



KM# 402 • 8.0700 g., Copper-Zinc-Manganese-Nickel Clad Copper, 26.5 mm. • **Edge Lettering:**IN GOD WE TRUST date, mint mark E PLURIBUS UNUM **Notes:** Date and mint mark incuse on edge.

| Date | Mintage | MS-63 | MS-65 | Prf-65 |
|-----------------------------|-------------|-------|-------|--------|
| 2007P | 112,420,000 | 2.00 | 5.00 | — |
| 2007P Double edge lettering | Inc. above | 250 | — | — |
| 2007D | 112,140,000 | 2.00 | 5.00 | — |
| 2007S | 3,877,409 | — | — | 5.00 |

James Madison



KM# 404 • 8.0700 g., Copper-Zinc-Manganese-Nickel Clad Copper, 26.5 mm. • **Edge Letter-**

Thomas Jefferson



KM# 403 • 8.0700 g., **Copper-Zinc-Manganese-Nickel Clad Copper**, 26.5 mm. • **Edge Lettering:** IN GOD WE TRUST date, mint mark E PLURIBUS UNUM **Notes:** Date and mint mark incuse on edge.

| Date | Mintage | MS-63 | MS-65 | Prf-65 |
|-------|-------------|-------|-------|--------|
| 2007P | 100,800,000 | 2.00 | 5.00 | — |
| 2007D | 102,810,000 | 2.00 | 5.00 | — |
| 2007S | 3,877,573 | — | — | 5.00 |

John Quincy Adams



KM# 427 • 8.0700 g., **Copper-Zinc-Manganese-Nickel Clad Copper**, 26.5 mm. • **Edge Lettering:** IN GOD WE TRUST date, mint mark E PLURIBUS UNUM **Notes:** Date and mint mark incuse on edge.

| Date | Mintage | MS-63 | MS-65 | Prf-65 |
|-------|------------|-------|-------|--------|
| 2008P | 57,540,000 | 2.00 | 5.00 | — |
| 2008D | 57,720,000 | 2.00 | 5.00 | — |
| 2008S | 3,000,000 | — | — | 5.00 |

Andrew Jackson



KM# 428 • 8.0700 g., **Copper-Zinc-Manganese-Nickel Clad Copper**, 26.5 mm. • **Edge Lettering:** IN GOD WE TRUST date, mint mark E PLURIBUS UNUM **Notes:** Date and mint mark incuse on edge.

| Date | Mintage | MS-63 | MS-65 | Prf-65 |
|-------|------------|-------|-------|--------|
| 2008P | 61,180,000 | 2.00 | 5.00 | — |
| 2008D | 61,070,000 | 2.00 | 5.00 | — |
| 2008S | 3,000,000 | — | — | 5.00 |

Martin van Buren



KM# 429 • 8.0700 g., **Copper-Zinc-Manganese-Nickel Clad Copper**, 26.5 mm. • **Edge Lettering:** IN GOD WE TRUST date, mint mark E PLURIBUS UNUM **Notes:** Date and mint mark incuse on edge.

| Date | Mintage | MS-63 | MS-65 | Prf-65 |
|-------|------------|-------|-------|--------|
| 2008P | 51,520,000 | 2.00 | 5.00 | — |
| 2008D | 50,960,000 | 2.00 | 5.00 | — |
| 2008S | 3,000,000 | — | — | 5.00 |

James Monroe



KM# 426 • 8.0700 g., **Copper-Zinc-Manganese-Nickel Clad Copper**, Date and mint mark incuse on edge., 26.5 mm. • **Edge Lettering:** IN GOD WE TRUST date, mint mark E PLURIBUS UNUM

| Date | Mintage | MS-63 | MS-65 | Prf-65 |
|-------|------------|-------|-------|--------|
| 2008P | 64,260,000 | 2.00 | 5.00 | — |
| 2008D | 60,230,000 | 2.00 | 5.00 | — |
| 2008S | 3,000,000 | — | — | 5.00 |

James K. Polk



KM# 452 • 8.0700 g., **Copper-Zinc-Manganese-Nickel Clad Copper**, 26.5 mm. • **Edge Lettering:** E PLURIBUS UNUM, date, mint mark **Notes:** Date and mint mark on edge

| Date | Mintage | MS-63 | MS-65 | Prf-65 |
|-------|------------|-------|-------|--------|
| 2009P | 46,620,000 | 2.00 | 5.00 | — |
| 2009D | 41,720,000 | 2.00 | 5.00 | — |
| 2009S | — | — | — | 5.00 |

John Tyler



KM# 451 • 8.0700 g., Copper-Zinc-Manganese-Nickel Clad Copper, 26.5 mm. • **Edge Lettering:**E PLURIBUS UNUM, date, mint mark **Notes:** Date and mint mark on edge.

| Date | Mintage | MS-63 | MS-65 | Prf-65 |
|-------|------------|-------|-------|--------|
| 2009P | 43,540,000 | 2.00 | 5.00 | — |
| 2009D | 43,540,000 | 2.00 | 5.00 | — |
| 2009S | — | — | — | 5.00 |

William Henry Harrison



KM# 450 • 8.0700 g., Copper-Zinc-Manganese-Nickel Clad Copper, 26.5 mm. • **Edge Lettering:**E PLURIBUS UNUM, date, mint mark **Notes:** Date and mint mark on edge

| Date | Mintage | MS-63 | MS-65 | Prf-65 |
|-------|------------|-------|-------|--------|
| 2009P | 43,260,000 | 2.00 | 5.00 | — |
| 2009D | 55,160,000 | 2.00 | 5.00 | — |
| 2009S | — | — | — | 5.00 |

Zachary Taylor



KM# 453 • 8.0700 g., Copper-Zinc-Manganese-Nickel Clad Copper, 26.5 mm. • **Edge Lettering:**E PLURIBUS UNUM, date, mint mark **Notes:** Date and mint mark on edge.

| Date | Mintage | MS-63 | MS-65 | Prf-65 |
|-------|------------|-------|-------|--------|
| 2009P | 41,580,000 | 2.00 | 5.00 | — |
| 2009D | 36,680,000 | 2.00 | 5.00 | — |
| 2009S | — | — | — | 5.00 |

Abraham Lincoln



KM# 478 • 8.0700 g., Copper-Zinc-Manganese-Nickel Clad Copper, 26.5 mm. • **Edge Letter-**

ing:E PLURIBUS UNUM, date, mint mark **Notes:** Date and mint mark on edge.

| Date | Mintage | MS-63 | MS-65 | Prf-65 |
|-------|---------|-------|-------|--------|
| 2010P | — | 2.00 | 5.00 | — |
| 2010D | — | 2.00 | 5.00 | — |
| 2010S | — | — | — | 5.00 |

Franklin Pierce



KM# 476 • 8.0700 g., Copper-Zinc-Manganese-Nickel Clad Copper, 26.5 mm. • **Edge Lettering:**E PLURIBUS UNUM, date, mint mark **Notes:** Date and mint mark on edge.

| Date | Mintage | MS-63 | MS-65 | Prf-65 |
|-------|---------|-------|-------|--------|
| 2010P | — | 2.00 | 5.00 | — |
| 2010D | — | 2.00 | 5.00 | — |
| 2010S | — | — | — | 5.00 |

James Buchanan



KM# 477 • 8.0700 g., Copper-Zinc-Manganese-Nickel Clad Copper, 26.5 mm. • **Edge Lettering:**E PLURIBUS UNUM, date, mint mark **Notes:** Date and mint mark on edge.

| Date | Mintage | MS-63 | MS-65 | Prf-65 |
|-------|---------|-------|-------|--------|
| 2010P | — | 2.00 | 5.00 | — |
| 2010D | — | 2.00 | 5.00 | — |
| 2010S | — | — | — | 5.00 |

Millard Fillmore



KM# 475 • 8.0700 g., Copper-Zinc-Manganese-Nickel Clad Copper, 26.5 mm. • **Edge Lettering:**E PLURIBUS UNUM, date, mint mark **Notes:** Date and mint mark on edge.

| Date | Mintage | MS-63 | MS-65 | Prf-65 |
|-------|---------|-------|-------|--------|
| 2010P | — | 2.00 | 5.00 | — |
| 2010D | — | 2.00 | 5.00 | — |
| 2010S | — | — | — | 5.00 |

Andrew Johnson



KM# 499 • 8.0700 g., Copper-Zinc-Manganese-Nickel Clad Copper, 26.5 mm. • **Edge Lettering:**E PLURIBUS UNUM, date, mint mark **Notes:** Date and mint mark on edge.

| Date | Mintage | MS-63 | MS-65 | Prf-65 |
|-------|---------|-------|-------|--------|
| 2011P | — | 2.00 | 5.00 | — |
| 2011D | — | 2.00 | 5.00 | — |
| 2011S | — | — | — | 5.00 |

Ulysses S. Grant



KM# 500 • 8.0700 g., Copper-Zinc-Manganese-Nickel Clad Copper, 26.5 mm. • **Edge Lettering:**E PLURIBUS UNUM, date, mint mark **Notes:** Date and mint mark on edge.

| Date | Mintage | MS-63 | MS-65 | Prf-65 |
|-------|---------|-------|-------|--------|
| 2011P | — | 2.00 | 5.00 | — |
| 2011D | — | 2.00 | 5.00 | — |
| 2011S | — | — | — | 5.00 |

James Garfield



KM# 502 • 8.0700 g., Copper-Zinc-Manganese-Nickel Clad Copper, 26.5 mm. • **Edge Lettering:**E PLURIBUS UNUM, date, mint mark **Notes:** Date and mint mark on edge.

| Date | Mintage | MS-63 | MS-65 | Prf-65 |
|-------|---------|-------|-------|--------|
| 2011P | — | 2.00 | 5.00 | — |
| 2011D | — | 2.00 | 5.00 | — |
| 2011S | — | — | — | 5.00 |

Benjamin Harrison

KM# 526 • 8.0700 g., Copper-Zinc-Manganese-Nickel Clad Copper, 26.5 mm. • **Edge Lettering:**E PLURIBUS UNUM, date, mintmark **Notes:** Date at mint mark on edge

| Date | Mintage | MS-63 | MS-65 | Prf-65 |
|-------|---------|-------|-------|--------|
| 2012P | — | 2.00 | 5.00 | — |
| 2012D | — | 2.00 | 5.00 | — |
| 2012S | — | — | — | 5.00 |

Chester A. Arthur

KM# 524 • 8.0700 g., Copper-Zinc-Manganese-Nickel Clad Copper, 26.5 mm. • **Edge Lettering:**E PLURIBUS UNUM, date, mintmark **Notes:** Date and mintmark on edge

| Date | Mintage | MS-63 | MS-65 | Prf-65 |
|-------|---------|-------|-------|--------|
| 2012P | — | 2.00 | 5.00 | — |
| 2012D | — | 2.00 | 5.00 | — |
| 2012S | — | — | — | 5.00 |

Rutherford B. Hayes



KM# 501 • 8.0700 g., Copper-Zinc-Manganese-Nickel Clad Copper, 26.5 mm. • **Edge Lettering:**E PLURIBUS UNUM, date, mint mark **Notes:** Date and mint mark on edge.

| Date | Mintage | MS-63 | MS-65 | Prf-65 |
|-------|---------|-------|-------|--------|
| 2011P | — | 2.00 | 5.00 | — |
| 2011D | — | 2.00 | 5.00 | — |
| 2011S | — | — | — | 5.00 |

Grover Cleveland, first term

KM# 525 • 8.0700 g., Copper-Zinc-Manganese-Nickel Clad Copper, 26.5 mm. • **Edge Lettering:**E PLURIBUS UNUM, date, mintmark **Notes:** Date and mint mark on edge

| Date | Mintage | MS-63 | MS-65 | Prf-65 |
|-------|---------|-------|-------|--------|
| 2012P | — | 2.00 | 5.00 | — |
| 2012D | — | 2.00 | 5.00 | — |
| 2012S | — | — | — | 5.00 |

Grover Cleveland, second term

KM# 527 • 8.0700 g., Copper-Zinc-Manganese-Nickel Clad Copper, 26.5 mm. • **Edge Lettering:**E PLURIBUS UNUM, date, mintmark **Notes:** Date and mint mark on edge

| Date | Mintage | MS-63 | MS-65 | Prf-65 |
|-------|---------|-------|-------|--------|
| 2012P | — | 2.00 | 5.00 | — |
| 2012D | — | 2.00 | 5.00 | — |
| 2012S | — | — | — | 5.00 |

GOLD

Liberty Head - Type 1

Liberty head left within circle of stars obverse Value, date within 3/4 wreath reverse



KM# 73 • 1.6720 g., 0.9000 Gold, 0.0484 oz. AGW, 13 mm. • **Rev. Legend:** UNITED STATES OF AMERICA **Designer:** James B. Longacre **Notes:** On the "closed wreath" varieties of 1849, the wreath on the reverse extends closer to the numeral 1.

| Date | Mintage | F-12 | VF-20 | XF-40 | AU-50 | MS-60 |
|-----------------------|------------|---------|---------|---------|---------|---------|
| 1849 open wreath | 688,567 | 175 | 225 | 265 | 300 | 650 |
| 1849 small head, no L | — | — | — | — | — | — |
| 1849 closed wreath | Inc. above | 175 | 210 | 245 | 270 | 335 |
| 1849C closed wreath | 11,634 | 800 | 950 | 1,450 | 2,400 | 8,850 |
| 1849C open wreath | Inc. above | 135,000 | 240,000 | 320,000 | 475,000 | 600,000 |
| 1849D open wreath | 21,588 | 1,050 | 1,300 | 1,875 | 2,600 | 6,000 |
| 1849O open wreath | 215,000 | 195 | 235 | 310 | 390 | 800 |
| 1850 | 481,953 | 175 | 210 | 245 | 270 | 335 |
| 1850C | 6,966 | 900 | 1,150 | 1,600 | 2,350 | 9,000 |
| 1850D | 8,382 | 1,050 | 1,250 | 1,725 | 2,950 | 12,500 |
| 1850O | 14,000 | 200 | 275 | 390 | 775 | 3,300 |
| 1851 | 3,317,671 | 175 | 210 | 245 | 270 | 335 |
| 1851C | 41,267 | 840 | 1,150 | 1,500 | 1,700 | 3,150 |
| 1851D | 9,882 | 1,000 | 1,250 | 1,675 | 2,500 | 5,650 |
| 1851O | 290,000 | 160 | 195 | 240 | 265 | 775 |
| 1852 | 2,045,351 | 175 | 210 | 245 | 270 | 335 |
| 1852C | 9,434 | 845 | 1,040 | 1,400 | 1,700 | 5,100 |
| 1852D | 6,360 | 1,025 | 1,250 | 1,675 | 2,300 | 10,000 |
| 1852O | 140,000 | 130 | 175 | 260 | 385 | 1,400 |
| 1853 | 4,076,051 | 175 | 210 | 245 | 270 | 335 |
| 1853C | 11,515 | 900 | 1,100 | 1,400 | 2,000 | 5,600 |
| 1853D | 6,583 | 1,040 | 1,250 | 1,700 | 2,650 | 9,700 |
| 1853O | 290,000 | 135 | 160 | 235 | 270 | 665 |
| 1854 | 736,709 | 175 | 210 | 245 | 270 | 335 |
| 1854D | 2,935 | 1,050 | 1,400 | 2,350 | 6,000 | 13,000 |
| 1854S | 14,632 | 260 | 360 | 525 | 775 | 2,450 |

Indian Head - Type 2

Indian head with headdress left obverse Value, date within wreath reverse



KM# 83 • 1.6720 g., 0.9000 Gold, 0.0484 oz. AGW, 15 mm. • **Obv. Legend** UNITED STATES OF AMERICA **Designer:** James B. Longacre

| Date | Mintage | F-12 | VF-20 | XF-40 | AU-50 | MS-60 |
|-------|---------|-------|-------|-------|--------|--------|
| 1854 | 902,736 | 250 | 280 | 410 | 535 | 1,680 |
| 1855 | 758,269 | 250 | 280 | 410 | 535 | 1,680 |
| 1855C | 9,803 | 975 | 1,450 | 3,750 | 11,500 | 33,000 |
| 1855D | 1,811 | 3,250 | 4,750 | 9,800 | 22,000 | 48,000 |
| 1855O | 55,000 | 345 | 440 | 600 | 1,500 | 7,800 |
| 1856S | 24,600 | 525 | 820 | 1,325 | 2,500 | 8,650 |

Indian Head - Type 3

Indian head with headdress left obverse Value, date within wreath reverse



KM# 86 • 1.6720 g., 0.9000 Gold, 0.0484 oz. AGW, 15 mm. • **Obv. Legend** UNITED STATES OF AMERICA **Designer:** James B. Longacre **Notes:** The 1856 varieties are distinguished by whether the 5 in the date is slanted or upright. The 1873 varieties are distinguished by the amount of space between the upper left and lower left serifs in the 3.

DOLLAR

| Date | Mintage | F-12 | VF-20 | XF-40 | AU-50 | MS-60 | Prf-65 |
|--------------------------|------------|-------|-------|--------|--------|--------|--------|
| 1856 upright 5 | 1,762,936 | 225 | 260 | 310 | 335 | 510 | — |
| 1856 slanted 5 | Inc. above | 220 | 250 | 285 | 300 | 360 | 55,000 |
| 1856D | 1,460 | 2,350 | 3,650 | 5,800 | 8,000 | 32,000 | — |
| 1857 | 774,789 | 210 | 245 | 285 | 300 | 360 | 32,000 |
| 1857C | 13,280 | 900 | 1,150 | 1,750 | 3,750 | 13,250 | — |
| 1857D | 3,533 | 1,000 | 1,300 | 2,300 | 4,400 | 11,000 | — |
| 1857S | 10,000 | 260 | 520 | 650 | 1,300 | 6,200 | — |
| 1858 | 117,995 | 210 | 245 | 285 | 300 | 360 | 28,500 |
| 1858D | 3,477 | 1,025 | 1,250 | 1,600 | 2,850 | 10,000 | — |
| 1858S | 10,000 | 300 | 400 | 575 | 1,450 | 5,350 | — |
| 1859 | 168,244 | 210 | 245 | 285 | 300 | 360 | 17,000 |
| 1859C | 5,235 | 885 | 1,050 | 1,700 | 4,250 | 9,850 | — |
| 1859D | 4,952 | 1,050 | 1,500 | 2,100 | 3,250 | 10,500 | — |
| 1859S | 15,000 | 210 | 265 | 525 | 1,250 | 5,500 | — |
| 1860 | 36,668 | 210 | 245 | 285 | 300 | 360 | 16,500 |
| 1860D | 1,566 | 2,150 | 2,500 | 4,200 | 7,000 | 19,500 | — |
| 1860S | 13,000 | 300 | 380 | 500 | 750 | 2,900 | — |
| 1861 | 527,499 | 210 | 245 | 285 | 300 | 360 | 14,850 |
| 1861D mintage unrecorded | — | 4,950 | 7,000 | 11,000 | 21,000 | 41,500 | — |
| 1862 | 1,361,390 | 210 | 245 | 285 | 300 | 360 | 15,000 |
| 1863 | 6,250 | 370 | 500 | 925 | 2,100 | 3,900 | 18,000 |
| 1864 | 5,950 | 290 | 370 | 475 | 825 | 1,050 | 18,000 |
| 1865 | 3,725 | 290 | 370 | 590 | 750 | 1,600 | 18,000 |
| 1866 | 7,130 | 300 | 385 | 470 | 685 | 1,025 | 18,000 |
| 1867 | 5,250 | 325 | 420 | 525 | 675 | 1,160 | 17,500 |
| 1868 | 10,525 | 265 | 290 | 415 | 500 | 1,025 | 19,000 |
| 1869 | 5,925 | 315 | 460 | 530 | 725 | 1,150 | 17,000 |
| 1870 | 6,335 | 255 | 290 | 410 | 500 | 875 | 16,000 |
| 1870S | 3,000 | 300 | 475 | 785 | 1,250 | 2,650 | — |
| 1871 | 3,930 | 260 | 290 | 390 | 480 | 750 | 18,000 |
| 1872 | 3,530 | 260 | 295 | 400 | 480 | 975 | 18,500 |
| 1873 closed 3 | 125,125 | 325 | 425 | 825 | 950 | 1,650 | — |
| 1873 open 3 | Inc. above | 210 | 245 | 285 | 300 | 360 | — |
| 1874 | 198,820 | 210 | 245 | 285 | 300 | 360 | 30,000 |
| 1875 | 420 | 1,650 | 2,350 | 4,650 | 5,200 | 10,000 | 32,500 |
| 1876 | 3,245 | 240 | 300 | 360 | 475 | 725 | 16,750 |
| 1877 | 3,920 | 210 | 210 | 340 | 460 | 725 | 18,000 |
| 1878 | 3,020 | 195 | 250 | 365 | 480 | 675 | 15,500 |
| 1879 | 3,030 | 210 | 225 | 285 | 330 | 525 | 14,000 |
| 1880 | 1,636 | 235 | 180 | 300 | 300 | 475 | 14,000 |
| 1881 | 7,707 | 235 | 270 | 300 | 300 | 460 | 11,500 |
| 1882 | 5,125 | 245 | 275 | 300 | 300 | 460 | 10,500 |
| 1883 | 11,007 | 235 | 265 | 300 | 300 | 460 | 11,000 |
| 1884 | 6,236 | 235 | 265 | — | 300 | 460 | 10,000 |
| 1885 | 12,261 | 235 | 265 | 300 | 300 | 460 | 10,000 |
| 1886 | 6,016 | 235 | 265 | 300 | 300 | 460 | 10,000 |
| 1887 | 8,543 | 235 | 265 | 300 | 300 | 460 | 10,000 |
| 1888 | 16,580 | 235 | 265 | 300 | 300 | 460 | 10,000 |
| 1889 | 30,729 | 235 | 265 | 300 | 300 | 390 | 10,000 |

\$2.50 (QUARTER EAGLE)**GOLD****Liberty Cap**

Liberty cap on head, right, flanked by stars obverse Heraldic eagle reverse



KM# 27 • 4.3700 g., 0.9160 Gold, 0.1287 oz. AGW, 20 mm. • **Obv. Legend** LIBERTY **Rev. Legend:** UNITED STATES OF AMERICA **Designer:** Robert Scot **Notes:** The 1796 "no stars" variety does not have stars on the obverse. The 1804 varieties are distinguished by the number of stars on the obverse.

| Date | Mintage | F-12 | VF-20 | XF-40 | MS-60 |
|-----------------|------------|--------|--------|---------|---------|
| 1796 no stars | 963 | 55,000 | 71,500 | 100,000 | 245,000 |
| 1796 stars | 432 | 26,500 | 32,500 | 65,000 | 185,000 |
| 1797 | 427 | 20,000 | 25,000 | 45,000 | 125,000 |
| 1798 close date | 1,094 | 6,250 | 8,650 | 16,500 | 60,000 |
| 1798 wide date | Inc. above | 5,250 | 7,650 | 15,500 | 57,500 |
| 1802/1 | 3,035 | 4,250 | 6,650 | 14,500 | 34,500 |

| Date | Mintage | F-12 | VF-20 | XF-40 | MS-60 |
|----------------------|------------|--------|--------|---------|--------|
| 1804 13-star reverse | 3,327 | 45,000 | 65,000 | 125,000 | — |
| 1804 14-star reverse | Inc. above | 4,550 | 7,150 | 15,500 | 46,500 |
| 1805 | 1,781 | 4,250 | 6,650 | 14,500 | 37,000 |
| 1806/4 | 1,616 | 4,250 | 6,650 | 15,000 | 38,000 |
| 1806/5 | Inc. above | 6,250 | 8,650 | 21,500 | 95,000 |
| 1807 | 6,812 | 4,250 | 6,650 | 14,500 | 34,500 |

Turban Head

Turban on head left flanked by stars obverse Banner above eagle reverse



KM# 40 • 4.3700 g., 0.9160 Gold, 0.1287 oz. AGW, 20 mm. • **Rev. Legend:** UNITED STATES OF AMERICA **Designer:** John Reich

| Date | Mintage | F-12 | VF-20 | XF-40 | MS-60 |
|------|---------|--------|--------|--------|---------|
| 1808 | 2,710 | 26,500 | 36,500 | 54,500 | 175,000 |

Turban Head

Turban on head left within circle of stars obverse Banner above eagle reverse



KM# 46 • 4.3700 g., 0.9160 Gold, 0.1287 oz. AGW, 18.5 mm. • **Rev. Legend:** UNITED STATES OF AMERICA **Designer:** John Reich

| Date | Mintage | F-12 | VF-20 | XF-40 | MS-60 |
|---------|---------|-------|-------|--------|---------|
| 1821 | 6,448 | 5,950 | 7,150 | 10,350 | 30,000 |
| 1824/21 | 2,600 | 5,950 | 7,150 | 10,250 | 29,500 |
| 1825 | 4,434 | 5,950 | 7,150 | 10,250 | 27,500 |
| 1826/25 | 760 | 6,450 | 7,900 | 11,000 | 100,000 |
| 1827 | 2,800 | 6,050 | 7,350 | 10,750 | 29,500 |

Turban Head

Turban on head left within circle of stars obverse Banner above eagle reverse



KM# 49 • 4.3700 g., 0.9160 Gold, 0.1287 oz. AGW, 18.2 mm. • **Rev. Legend:** UNITED STATES OF AMERICA **Designer:** John Reich

| Date | Mintage | F-12 | VF-20 | XF-40 | MS-60 |
|------|---------|-------|--------|--------|--------|
| 1829 | 3,403 | 5,400 | 6,250 | 7,950 | 18,500 |
| 1830 | 4,540 | 5,400 | 6,250 | 7,950 | 18,500 |
| 1831 | 4,520 | 5,400 | 6,250 | 7,950 | 19,000 |
| 1832 | 4,400 | 5,400 | 6,250 | 7,950 | 18,500 |
| 1833 | 4,160 | 5,400 | 6,250 | 7,950 | 19,000 |
| 1834 | 4,000 | 8,900 | 11,750 | 15,450 | 48,500 |

Classic Head

Classic head left within circle of stars obverse No motto above eagle reverse



KM# 56 • 4.1800 g., 0.8990 Gold, 0.1208 oz. AGW, 18.2 mm. • **Rev. Legend:** UNITED STATES OF AMERICA **Designer:** William Kneass

| Date | Mintage | VF-20 | XF-40 | AU-50 | MS-60 | MS-65 |
|--------|------------|-------|-------|-------|--------|--------|
| 1834 | 112,234 | 475 | 675 | 965 | 3,300 | 27,000 |
| 1835 | 131,402 | 475 | 675 | 950 | 3,200 | 32,000 |
| 1836 | 547,986 | 475 | 675 | 940 | 3,100 | 29,000 |
| 1837 | 45,080 | 500 | 800 | 1,500 | 4,000 | 35,000 |
| 1838 | 47,030 | 500 | 625 | 1,100 | 3,200 | 30,000 |
| 1838C | 7,880 | 1,700 | 3,000 | 8,000 | 27,000 | 55,000 |
| 1839 | 27,021 | 500 | 900 | 1,900 | 5,500 | — |
| 1839C | 18,140 | 1,500 | 2,650 | 4,500 | 26,500 | — |
| 1839/8 | Inc. above | — | — | — | — | — |
| 1839D | 13,674 | 1,750 | 3,450 | 8,000 | 24,000 | — |
| 1839O | 17,781 | 700 | 1,100 | 2,500 | 7,250 | — |

Coronet Head

Coronet head left within circle of stars obverse No motto above eagle reverse



KM# 72 • 4.1800 g., 0.9000 Gold, 0.1209 oz. AGW, 18 mm. • **Rev. Legend:** UNITED STATES OF AMERICA **Designer:** Christian Gobrecht

| Date | Mintage | F-12 | VF-20 | XF-40 | AU-50 | MS-60 | Prf-65 |
|------------------------------|------------|--------|--------|---------|--------|--------|---------|
| 1840 | 18,859 | 275 | 375 | 900 | 2,950 | 6,000 | — |
| 1840C | 12,822 | 1,250 | 1,400 | 1,600 | 6,000 | 13,000 | — |
| 1840D | 3,532 | 2,500 | 3,200 | 8,700 | 15,500 | 35,000 | — |
| 1840O | 33,580 | 325 | 400 | 825 | 2,100 | 11,000 | — |
| 1841 | — | — | 48,000 | 100,000 | — | — | — |
| 1841C | 10,281 | 1,100 | 1,500 | 2,000 | 3,500 | 18,500 | — |
| 1841D | 4,164 | 1,350 | 2,100 | 4,750 | 11,000 | 25,000 | — |
| 1842 | 2,823 | 1,100 | 900 | 2,600 | 6,500 | 20,000 | 140,000 |
| 1842C | 6,729 | 1,250 | 1,700 | 3,500 | 8,000 | 27,000 | — |
| 1842D | 4,643 | 1,300 | 2,100 | 4,000 | 11,750 | — | — |
| 1842O | 19,800 | 325 | 390 | 1,200 | 2,500 | 14,000 | — |
| 1843 | 100,546 | 275 | 345 | 450 | 915 | 3,000 | 140,000 |
| 1843C small date, Crosslet 4 | 26,064 | 1,500 | 2,400 | 5,500 | 9,000 | 29,000 | — |
| 1843C large date, Plain 4 | Inc. above | 1,200 | 1,600 | 2,200 | 3,500 | 8,800 | — |
| 1843D small date, Crosslet 4 | 36,209 | 1,350 | 1,800 | 2,350 | 3,250 | 10,500 | — |
| 1843O small date, Crosslet 4 | 288,002 | 285 | 315 | 375 | 400 | 1,700 | — |
| 1843O large date, Plain 4 | 76,000 | 295 | 370 | 465 | 1,600 | 8,000 | — |
| 1844 | 6,784 | 350 | 400 | 850 | 2,000 | 7,500 | 140,000 |
| 1844C | 11,622 | 1,050 | 1,600 | 2,600 | 7,000 | 20,000 | — |
| 1844D | 17,332 | 1,100 | 1,650 | 2,200 | 3,200 | 7,800 | — |
| 1845 | 91,051 | 325 | 395 | 360 | 600 | 1,275 | 140,000 |
| 1845D | 19,460 | 1,100 | 1,900 | 2,600 | 3,900 | 15,000 | — |
| 1845O | 4,000 | 575 | 1,050 | 2,300 | 9,000 | 20,000 | — |
| 1846 | 21,598 | 320 | 365 | 500 | 950 | 6,000 | 140,000 |
| 1846C | 4,808 | 1,100 | 1,575 | 3,500 | 8,950 | 18,750 | — |
| 1846D | 19,303 | 1,000 | 1,400 | 2,000 | 3,000 | 12,000 | — |
| 1846O | 66,000 | 350 | 385 | 400 | 1,150 | 6,500 | — |
| 1847 | 29,814 | 275 | 350 | 360 | 825 | 3,800 | — |
| 1847C | 23,226 | 900 | 1,800 | 2,300 | 3,500 | 7,250 | — |
| 1847D | 15,784 | 950 | 1,650 | 2,250 | 3,250 | 10,500 | — |
| 1847O | 124,000 | 275 | 365 | 400 | 1,000 | 4,000 | — |
| 1848 | 7,497 | 340 | 500 | 850 | 2,400 | 7,000 | 125,000 |
| 1848 "CAL." | 1,389 | 35,000 | 40,000 | 45,000 | 50,000 | 55,000 | — |
| 1848C | 16,788 | 950 | 1,600 | 2,100 | 3,800 | 13,750 | — |
| 1848D | 13,771 | 1,100 | 2,000 | 2,500 | 4,500 | 12,000 | — |
| 1849 | 23,294 | 295 | 375 | 475 | 1,000 | 2,600 | — |
| 1849C | 10,220 | 975 | 1,475 | 2,150 | 5,150 | 23,500 | — |
| 1849D | 10,945 | 1,050 | 2,000 | 2,500 | 4,500 | 18,000 | — |
| 1850 | 252,923 | 265 | 310 | 360 | 385 | 1,100 | — |
| 1850C | 9,148 | 800 | 1,500 | 2,000 | 3,600 | 13,500 | — |
| 1850D | 12,148 | 950 | 1,700 | 2,350 | 3,450 | 1,600 | — |
| 1850O | 84,000 | 300 | 345 | 485 | 1,300 | 4,500 | — |
| 1851 | 1,372,748 | 265 | 300 | 330 | 345 | 495 | — |
| 1851C | 14,923 | 900 | 1,650 | 2,250 | 3,450 | 9,850 | — |
| 1851D | 11,264 | 1,000 | 1,800 | 2,500 | 3,850 | 12,000 | — |
| 1851O | 148,000 | 300 | 335 | 370 | 900 | 4,450 | — |
| 1852 | 1,159,681 | 265 | 300 | 330 | 345 | 495 | — |
| 1852C | 9,772 | 975 | 1,500 | 2,050 | 4,250 | 16,500 | — |
| 1852D | 4,078 | 1,100 | 1,650 | 2,950 | 7,000 | 17,500 | — |

| Date | Mintage | F-12 | VF-20 | XF-40 | AU-50 | MS-60 | Prf-65 |
|---------------|------------|--------|---------|---------|--------|--------|--------|
| 1852O | 140,000 | 300 | 335 | 365 | 1,000 | 5,000 | — |
| 1853 | 1,404,668 | 265 | 300 | 330 | 345 | 495 | — |
| 1853D | 3,178 | 1,250 | 1,975 | 3,450 | 4,850 | 18,000 | — |
| 1854 | 596,258 | 265 | 300 | 330 | 345 | 495 | — |
| 1854C | 7,295 | 1,100 | 1,450 | 2,450 | 4,750 | 13,500 | — |
| 1854D | 1,760 | 2,100 | 3,350 | 6,950 | 11,500 | 27,500 | — |
| 1854O | 153,000 | 300 | 335 | 365 | 420 | 1,600 | — |
| 1854S | 246 | 95,000 | 175,000 | 300,000 | — | — | — |
| 1855 | 235,480 | 270 | 305 | 335 | 350 | 495 | — |
| 1855C | 3,677 | 1,050 | 1,675 | 3,250 | 6,350 | 19,500 | — |
| 1855D | 1,123 | 2,100 | 3,350 | 7,500 | 16,500 | 50,000 | — |
| 1856 | 384,240 | 270 | 305 | 335 | 350 | 515 | 75,000 |
| 1856C | 7,913 | 985 | 1,600 | 2,500 | 4,000 | 14,500 | — |
| 1856D | 874 | 3,850 | 6,500 | 12,850 | 30,000 | 72,500 | — |
| 1856O | 21,100 | 300 | 345 | 750 | 1,350 | 7,500 | — |
| 1856S | 71,120 | 300 | 335 | 425 | 950 | 4,350 | — |
| 1857 | 214,130 | 270 | 305 | 335 | 350 | 515 | 75,000 |
| 1857D | 2,364 | 1,025 | 1,650 | 2,775 | 3,700 | 13,200 | — |
| 1857O | 34,000 | 300 | 335 | 425 | 1,050 | 4,450 | — |
| 1857S | 69,200 | 300 | 335 | 365 | 875 | 5,350 | — |
| 1858 | 47,377 | 275 | 310 | 340 | 395 | 1,250 | 59,000 |
| 1858C | 9,056 | 965 | 1,500 | 2,100 | 3,350 | 9,250 | — |
| 1859 | 39,444 | 275 | 310 | 350 | 425 | 1,250 | 61,000 |
| 1859D | 2,244 | 1,150 | 1,850 | 3,100 | 3,950 | 18,500 | — |
| 1859S | 15,200 | 310 | 365 | 950 | 2,350 | 5,000 | — |
| 1860 | 22,675 | 275 | 310 | 340 | 450 | 1,150 | 58,000 |
| 1860C | 7,469 | 985 | 1,475 | 2,175 | 3,100 | 20,000 | — |
| 1860S | 35,600 | 310 | 365 | 625 | 1,150 | 3,850 | — |
| 1861 | 1,283,878 | 270 | 305 | 335 | 350 | 850 | 31,500 |
| 1861S | 24,000 | 320 | 400 | 900 | 3,250 | 7,250 | — |
| 1862 | 98,543 | 310 | 340 | 600 | 1,950 | 5,150 | 32,500 |
| 1862/1 | Inc. above | 650 | 875 | 1,850 | 3,450 | 7,500 | — |
| 1862S | 8,000 | 650 | 875 | 2,050 | 4,200 | 17,500 | — |
| 1863 | 30 | — | — | — | — | — | 95,000 |
| 1863S | 10,800 | 465 | 475 | 1,475 | 3,150 | 13,500 | — |
| 1864 | 2,874 | 3,750 | 5,450 | 11,500 | 22,500 | 47,500 | 27,000 |
| 1865 | 1,545 | 2,950 | 4,750 | 7,750 | 18,000 | 37,500 | 30,000 |
| 1865S | 23,376 | 320 | 335 | 595 | 1,450 | 4,400 | — |
| 1866 | 3,110 | 775 | 1,250 | 3,150 | 5,750 | 11,500 | 25,000 |
| 1866S | 38,960 | 365 | 400 | 625 | 1,500 | 5,950 | — |
| 1867 | 3,250 | 350 | 395 | 850 | 1,150 | 4,750 | 27,000 |
| 1867S | 28,000 | 300 | 335 | 575 | 1,600 | 4,100 | — |
| 1868 | 3,625 | 300 | 335 | 395 | 640 | 1,625 | 27,000 |
| 1868S | 34,000 | 270 | 305 | 365 | 1,050 | 3,850 | — |
| 1869 | 4,345 | 300 | 335 | 435 | 685 | 2,750 | 24,500 |
| 1869S | 29,500 | 300 | 365 | 445 | 800 | 4,000 | — |
| 1870 | 4,555 | 290 | 375 | 550 | 900 | 4,150 | 33,500 |
| 1870S | 16,000 | 270 | 345 | 465 | 1,000 | 4,900 | — |
| 1871 | 5,350 | 295 | 360 | 385 | 850 | 3,100 | 36,500 |
| 1871S | 22,000 | 270 | 345 | 415 | 550 | 2,350 | — |
| 1872 | 3,030 | 305 | 450 | 800 | 1,250 | 4,650 | 33,500 |
| 1872S | 18,000 | 275 | 340 | 485 | 1,150 | 4,350 | — |
| 1873 closed 3 | 178,025 | 270 | 330 | 375 | 395 | 435 | 42,500 |
| 1873 open 3 | Inc. above | 270 | 325 | 355 | 375 | 405 | — |
| 1873S | 27,000 | 280 | 345 | 395 | 900 | 2,800 | — |
| 1874 | 3,940 | 285 | 345 | 425 | 850 | 2,250 | 42,500 |
| 1875 | 420 | 1,950 | 3,500 | 5,500 | 11,000 | 24,000 | 70,000 |
| 1875S | 11,600 | 270 | 330 | 375 | 850 | 3,950 | — |
| 1876 | 4,221 | 285 | 345 | 675 | 1,250 | 3,350 | 27,500 |
| 1876S | 5,000 | 285 | 345 | 625 | 1,150 | 2,850 | — |
| 1877 | 1,652 | 310 | 395 | 875 | 1,250 | 3,250 | 35,000 |
| 1877S | 35,400 | 265 | 325 | 355 | 415 | 750 | — |
| 1878 | 286,260 | 265 | 320 | 345 | 370 | 410 | 35,000 |
| 1878S | 178,000 | 265 | 320 | 345 | 375 | 415 | — |
| 1879 | 88,990 | 270 | 325 | 355 | 385 | 435 | 26,000 |
| 1879S | 43,500 | 270 | 340 | 365 | 765 | 2,500 | — |
| 1880 | 2,996 | 275 | 345 | 385 | 750 | 1,400 | 26,000 |
| 1881 | 691 | 950 | 2,150 | 3,150 | 5,250 | 9,850 | 26,500 |
| 1882 | 4,067 | 270 | 330 | 375 | 550 | 1,050 | 23,500 |
| 1883 | 2,002 | 280 | 395 | 750 | 1,350 | 3,350 | 23,500 |
| 1884 | 2,023 | 275 | 375 | 440 | 750 | 1,600 | 23,500 |
| 1885 | 887 | 400 | 750 | 1,850 | 2,650 | 4,850 | 22,500 |
| 1886 | 4,088 | 275 | 340 | 375 | 650 | 1,150 | 23,500 |
| 1887 | 6,282 | 275 | 340 | 365 | 500 | 850 | 17,500 |
| 1888 | 16,098 | 270 | 335 | 365 | 450 | 520 | 18,000 |
| 1889 | 17,648 | 270 | 335 | 365 | 450 | 535 | 20,500 |
| 1890 | 8,813 | 275 | 340 | 365 | 500 | 600 | 18,500 |
| 1891 DDR | Inc. above | 275 | 335 | 365 | 475 | 585 | — |
| 1891 | 11,040 | — | — | — | — | — | 17,500 |

\$2.50

\$2.50

| Date | Mintage | F-12 | VF-20 | XF-40 | AU-50 | MS-60 | Prf-65 |
|------|---------|------|-------|-------|-------|-------|--------|
| 1892 | 2,545 | 275 | 330 | 365 | 500 | 950 | 15,500 |
| 1893 | 30,106 | 270 | 330 | 355 | 375 | 400 | 15,500 |
| 1894 | 4,122 | 275 | 330 | 365 | 440 | 800 | 18,000 |
| 1895 | 6,199 | 265 | 325 | 355 | 400 | 525 | 16,750 |
| 1896 | 19,202 | 265 | 325 | 350 | 370 | 400 | 16,750 |
| 1897 | 29,904 | 270 | 325 | 350 | 370 | 400 | 16,750 |
| 1898 | 24,165 | 265 | 325 | 345 | 365 | 385 | 15,000 |
| 1899 | 27,350 | 265 | 325 | 345 | 365 | 385 | 15,000 |
| 1900 | 67,205 | 265 | 325 | 345 | 365 | 385 | 15,000 |
| 1901 | 91,322 | 265 | 325 | 345 | 365 | 385 | 15,000 |
| 1902 | 133,733 | 265 | 320 | 345 | 365 | 385 | 15,000 |
| 1903 | 201,257 | 265 | 320 | 345 | 365 | 385 | 15,000 |
| 1904 | 160,960 | 265 | 320 | 345 | 365 | 385 | 15,000 |
| 1905 | 217,944 | 265 | 320 | 345 | 365 | 385 | 15,000 |
| 1906 | 176,490 | 265 | 320 | 345 | 365 | 385 | 15,000 |
| 1907 | 336,448 | 265 | 320 | 345 | 365 | 385 | 15,000 |

Indian Head



KM# 128 • 4.1800 g., 0.9000 Gold, 0.1209 oz. AGW, 18 mm. • Designer: Bela Lyon Pratt

| Date | Mintage | VF-20 | XF-40 | AU-50 | MS-60 | MS-63 | MS-65 | Prf-65 |
|------------------|------------|-------|-------|-------|-------|--------|--------|--------|
| 1908 | 565,057 | 325 | 330 | 345 | 410 | 990 | 3,150 | 25,000 |
| 1909 | 441,899 | 325 | 330 | 345 | 420 | 1,650 | 6,540 | 53,000 |
| 1910 | 492,682 | 325 | 330 | 345 | 410 | 1,550 | 7,500 | 35,000 |
| 1911 | 704,191 | 325 | 330 | 345 | 410 | 1,005 | 8,500 | 25,000 |
| 1911D D strong D | 55,680 | 2,750 | 3,850 | 4,750 | 8,750 | 20,500 | 77,500 | — |
| 1911 1D weak D | inc. above | 1,150 | 1,950 | 2,850 | 4,950 | — | — | — |
| 1912 | 616,197 | 325 | 330 | 350 | 435 | 1,750 | 11,850 | 25,000 |
| 1913 | 722,165 | 325 | 330 | 345 | 410 | 930 | 7,500 | 25,000 |
| 1914 | 240,117 | 330 | 355 | 405 | 595 | 4,950 | 34,500 | 30,000 |
| 1914D | 448,000 | 325 | 330 | 355 | 425 | 1,500 | 36,500 | — |
| 1915 | 606,100 | 325 | 330 | 340 | 410 | 965 | 6,500 | 32,500 |
| 1925D | 578,000 | 325 | 330 | 340 | 400 | 715 | 2,550 | — |
| 1926 | 446,000 | 325 | 330 | 340 | 400 | 715 | 2,550 | — |
| 1927 | 388,000 | 325 | 330 | 340 | 400 | 715 | 2,550 | — |
| 1928 | 416,000 | 325 | 330 | 340 | 400 | 715 | 2,550 | — |
| 1929 | 532,000 | 325 | 340 | 355 | 430 | 805 | 7,000 | — |

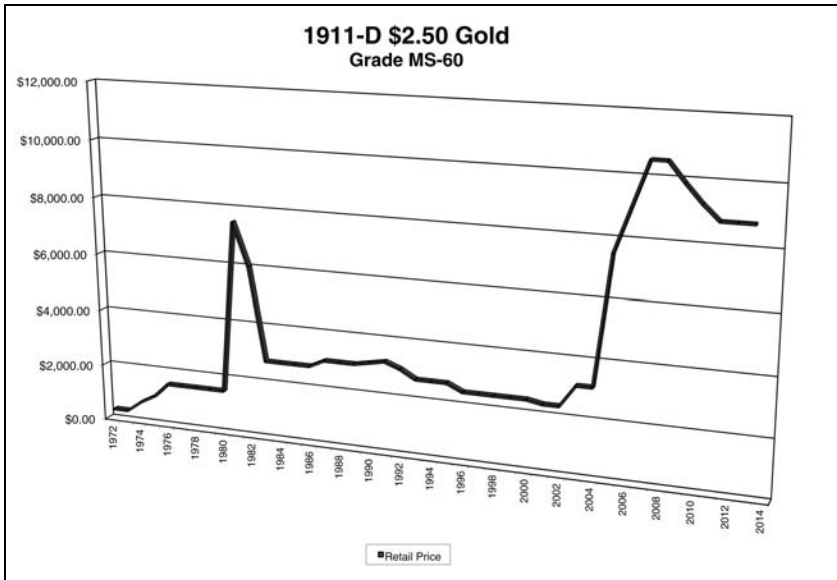

\$3

GOLD

Indian head with headdress, left obverse Value, date within wreath reverse



KM# 84 • 5.0150 g., 0.9000 Gold, 0.1451 oz. AGW, 20.5 mm. • **Obv. Legend** UNITED STATES OF AMERICA **Designer:** James B. Longacre **Notes:** The 1873 "closed-3" and "open-3" varieties are distinguished by the amount of space between the upper left and lower left serifs of the 3 in the date.

| Date | Mintage | VF-20 | XF-40 | AU-50 | MS-60 | MS-65 | Prf-65 |
|---|---------|--------|-----------|--------|--------|--------|---------|
| 1854 | 138,618 | 860 | 1,150 | 1,290 | 2,650 | 19,500 | 175,000 |
| 1854D | 1,120 | 8,300 | 16,500 | 35,000 | 77,500 | — | — |
| 1854O | 24,000 | 1,150 | 2,650 | 5,000 | 50,000 | — | — |
| 1855 | 50,555 | 840 | 1,175 | 1,750 | 3,200 | 44,000 | 150,000 |
| 1855S | 6,600 | 1,055 | 2,750 | 6,950 | 25,000 | — | — |
| 1856 | 26,010 | 830 | 1,125 | 1,650 | 3,250 | 45,000 | 115,000 |
| 1856S | 34,500 | 930 | 1,600 | 2,650 | 12,500 | — | — |
| 1857 | 20,891 | 830 | 1,125 | 1,415 | 3,500 | 44,000 | 105,000 |
| 1857S | 14,000 | 980 | 2,775 | 5,350 | 21,000 | — | — |
| 1858 | 2,133 | 980 | 1,900 | 3,650 | 9,300 | 50,000 | 95,000 |
| 1859 | 15,638 | 930 | 1,725 | 1,975 | 3,250 | 32,500 | 60,000 |
| 1860 | 7,155 | 930 | 1,625 | 2,150 | 3,600 | 33,000 | 60,000 |
| 1860S | 7,000 | 980 | 2,450 | 8,650 | 26,000 | — | — |
| 1861 | 6,072 | 955 | 2,550 | 3,650 | 6,900 | 37,500 | 60,000 |
| 1862 | 5,785 | 955 | 2,350 | 3,650 | 6,900 | 44,500 | 60,000 |
| 1863 | 5,039 | 930 | 2,350 | 3,650 | 6,900 | 34,500 | 60,000 |
| 1864 | 2,680 | 980 | 2,350 | 3,650 | 6,900 | 39,500 | 60,000 |
| 1865 | 1,165 | 1,275 | 2,700 | 6,500 | 11,700 | 55,000 | 60,000 |
| 1866 | 4,030 | 1,000 | 1,500 | 2,250 | 3,500 | 38,500 | 60,000 |
| 1867 | 2,650 | 1,025 | 1,550 | 2,650 | 3,600 | 39,500 | 60,000 |
| 1868 | 4,875 | 875 | 1,475 | 2,125 | 3,350 | 33,000 | 60,000 |
| 1869 | 2,525 | 1,150 | 1,550 | 2,350 | 4,300 | 50,000 | 60,000 |
| 1870 | 3,535 | 1,030 | 1,625 | 2,450 | 4,400 | — | 60,000 |
| 1870S unique | — | — | 4,000,000 | — | — | — | — |
| Note: H. W. Bass Collection. AU50, cleaned. Est. value, \$1,250,000. | | | | | | | |
| 1871 | 1,330 | 1,030 | 1,575 | 2,375 | 4,000 | 42,500 | 60,000 |
| 1872 | 2,030 | 930 | 1,525 | 2,250 | 3,850 | 4,500 | 60,000 |
| 1873 closed 3, mintage unknown | — | 4,000 | 9,000 | 16,000 | 27,500 | — | 95,000 |
| 1873 open 3, proof only | 25 | — | — | — | — | — | 90,000 |
| 1874 | 41,820 | 830 | 1,125 | 1,265 | 2,250 | 16,750 | 62,500 |
| 1875 proof only | 20 | 20,000 | 28,000 | 47,500 | — | — | 225,000 |
| 1876 | 45 | 6,000 | 11,500 | 18,000 | — | — | 97,500 |
| 1877 | 1,488 | 1,350 | 3,150 | 7,500 | 23,000 | — | 65,000 |
| 1878 | 82,324 | 830 | 1,125 | 1,265 | 2,250 | 14,500 | 65,000 |
| 1879 | 3,030 | 880 | 1,325 | 2,000 | 3,200 | 22,500 | 50,000 |
| 1880 | 1,036 | 950 | 2,100 | 3,375 | 4,700 | 27,000 | 42,000 |
| 1881 | 554 | 1,400 | 3,350 | 6,750 | 12,000 | 38,500 | 36,500 |
| 1882 | 1,576 | 955 | 1,475 | 2,350 | 3,600 | 30,000 | 35,500 |
| 1883 | 989 | 1,000 | 1,625 | 2,950 | 3,800 | 34,500 | 35,500 |
| 1884 | 1,106 | 1,285 | 2,000 | 2,800 | 3,650 | 34,500 | 35,500 |
| 1885 | 910 | 1,300 | 2,050 | 3,450 | 5,200 | 38,500 | 34,500 |
| 1886 | 1,142 | 1,250 | 2,250 | 2,875 | 5,000 | 47,500 | 34,500 |
| 1887 | 6,160 | 930 | 1,550 | 2,175 | 3,250 | 22,500 | 34,500 |
| 1888 | 5,291 | 980 | 1,525 | 2,125 | 3,150 | 15,000 | 34,500 |
| 1889 | 2,429 | 955 | 1,475 | 2,000 | 3,200 | 22,500 | 34,500 |

\$5 (HALF EAGLE)**GOLD****Liberty Cap****Liberty Cap on head, right, flanked by stars obverse Small eagle reverse****KM# 19** • 8.7500 g., 0.9160 Gold, 0.2577 oz. AGW •

| Date | Mintage | F-12 | VF-20 | XF-40 | MS-60 |
|-----------------------|------------|---------|---------|---------|---------|
| 1795 | 8,707 | 19,500 | 25,000 | 31,000 | 79,500 |
| 1796/95 | 6,196 | 20,500 | 25,350 | 32,750 | 84,500 |
| 1797 15 obverse stars | Inc. above | 23,000 | 27,500 | 42,250 | — |
| 1797 16 obverse stars | Inc. above | 21,000 | 25,850 | 41,000 | 210,000 |
| 1798 | — | 112,000 | 185,000 | 350,000 | — |

Liberty Cap**Liberty cap on head, right, flanked by stars obverse Large Heraldic eagle reverse****KM# 28** • 8.7500 g., 0.9160 Gold, 0.2577 oz. AGW, 25 mm. • **Obv. Legend LIBERTY Rev. Legend: UNITED STATES OF AMERICA Designer: Robert Scot**

| Date | Mintage | F-12 | VF-20 | XF-40 | MS-60 |
|-------------------------------------|------------|--------|--------|--------|---------|
| 1795 | Inc. above | 10,000 | 16,500 | 22,500 | 85,000 |
| 1797/95 | 3,609 | 10,850 | 17,500 | 24,000 | 155,000 |
| 1797 15 star obv.; Unique | — | — | — | — | — |
| Note: Smithsonian collection | | | | | |
| 1797 16 star obv.; Unique | — | — | — | — | — |
| Note: Smithsonian collection | | | | | |
| 1798 small 8 | 24,867 | 4,850 | 6,650 | 10,100 | — |
| 1798 large 8, 13-star reverse | Inc. above | 4,050 | 5,050 | 8,350 | 33,500 |
| 1798 large 8, 14-star reverse | Inc. above | 5,050 | 6,650 | 10,950 | — |
| 1799 small reverse stars | 7,451 | 3,850 | 4,900 | 11,100 | 21,500 |
| 1799 large reverse stars | Inc. above | 3,950 | 4,750 | 14,200 | 31,700 |
| 1800 | 37,628 | 3,850 | 4,650 | 7,100 | 15,850 |
| 1802/1 | 53,176 | 3,850 | 4,650 | 7,100 | 15,850 |
| 1803/2 | 33,506 | 3,850 | 4,650 | 7,100 | 15,850 |
| 1804 small 8 | 30,475 | 3,850 | 4,650 | 7,100 | 15,850 |
| 1804 small 8 over large 8 | Inc. above | 3,950 | 4,850 | 7,600 | 17,850 |
| 1805 | 33,183 | 3,850 | 4,650 | 7,100 | 15,850 |
| 1806 pointed 6 | 64,093 | 3,850 | 4,650 | 7,100 | 17,750 |
| 1806 round 6 | Inc. above | 3,850 | 4,650 | 7,100 | 15,850 |
| 1807 | 32,488 | 3,850 | 4,650 | 7,100 | 15,850 |

Turban Head

Capped draped bust, left, flanked by stars obverse Heraldic eagle reverse



KM# 38 • 8.7500 g., 0.9160 Gold, 0.2577 oz. AGW, 25 mm. • **Rev. Legend:** UNITED STATES OF AMERICA **Designer:** John Reich

| Date | Mintage | F-12 | VF-20 | XF-40 | MS-60 |
|--------------------------|------------|--------|--------|--------|---------|
| 1807 | 51,605 | 3,100 | 3,850 | 5,100 | 13,850 |
| 1808 | 55,578 | 3,600 | 4,500 | 5,950 | 18,850 |
| 1808/7 | Inc. above | 3,100 | 3,850 | 5,100 | 13,850 |
| 1809/8 | 33,875 | 3,100 | 3,850 | 5,100 | 13,850 |
| 1810 small date, small 5 | 100,287 | 17,500 | 32,500 | 48,500 | 125,000 |
| 1810 small date, large 5 | Inc. above | 3,100 | 3,850 | 5,100 | 16,250 |
| 1810 large date, small 5 | Inc. above | 17,500 | 37,500 | 60,000 | 135,000 |
| 1810 large date, large 5 | Inc. above | 3,100 | 3,850 | 5,100 | 13,850 |
| 1811 small 5 | 99,581 | 3,100 | 3,850 | 5,100 | 13,850 |
| 1811 tall 5 | Inc. above | 3,100 | 3,850 | 5,100 | 13,850 |
| 1812 | 58,087 | 3,100 | 3,850 | 5,100 | 13,850 |

Turban Head

Capped head, left, within circle of stars obverse Heraldic eagle reverse



KM# 43 • 8.7500 g., 0.9160 Gold, 0.2577 oz. AGW, 25 mm. • **Rev. Legend:** UNITED STATES OF AMERICA **Designer:** John Reich

| Date | Mintage | F-12 | VF-20 | XF-40 | MS-60 |
|--|------------|--------|--------|-----------|---------|
| 1813 | 95,428 | 3,100 | 3,850 | 5,500 | 13,250 |
| 1814/13 | 15,454 | 5,000 | 6,250 | 8,250 | 19,000 |
| 1815 | 635 | 32,500 | 50,000 | 200,000 | 250,000 |
| Note: 1815, private sale, Jan. 1994, MS-61, \$150,000 | | | | | |
| 1818 | 48,588 | 5,000 | 6,450 | 13,500 | 20,000 |
| 1818 5D over 50 Inc. Above | — | 5,500 | 6,450 | 10,500 | 23,500 |
| 1819 | 51,723 | 8,800 | 16,500 | 50,000 | 64,000 |
| 1819 5D over 50 Inc. Above | — | 5,500 | 11,000 | 35,000 | 64,000 |
| 1820 curved-base 2, small letters | 263,806 | 5,250 | 6,600 | 12,850 | 22,500 |
| 1820 curved-base 2, large letters | Inc. above | 5,100 | 6,400 | 12,000 | 20,000 |
| 1820 square-base 2 | Inc. above | 5,000 | 6,250 | 11,500 | 19,000 |
| 1821 | 34,641 | 12,000 | 22,000 | 43,000 | 115,000 |
| 1822 3 known | — | — | — | 1,250,000 | — |
| 1823 | 14,485 | 5,500 | 6,250 | 11,500 | 19,000 |
| 1824 | 17,340 | 5,500 | 10,500 | 32,000 | 38,000 |
| 1825/21 | 29,060 | 5,750 | 9,500 | 25,000 | 39,500 |
| 1825/24 | Inc. above | — | — | 550,000 | 750,000 |
| Note: 1825/4, Bowers & Merena, March 1989, XF, \$148,500. | | | | | |
| 1826 | 18,069 | 5,500 | 7,800 | 16,500 | 30,000 |
| 1827 | 24,913 | 6,000 | 10,000 | 23,500 | 34,500 |
| 1828/7 | 28,029 | 15,000 | 28,500 | 66,000 | 125,000 |
| Note: 1828/7, Bowers & Merena, June 1989, XF, \$20,900. | | | | | |
| 1828 | Inc. above | 6,000 | 13,000 | 30,000 | 60,000 |
| 1829 large planchet | 57,442 | 15,000 | 28,500 | 65,000 | 125,000 |
| Note: 1829 large planchet, Superior, July 1985, MS-65, \$104,500. | | | | | |
| 1829 small planchet | Inc. above | 37,500 | 54,000 | 86,500 | 140,000 |
| Note: 1829 small planchet, private sale, 1992 (XF-45), \$89,000. | | | | | |
| 1830 small "5D." | 126,351 | 16,500 | 27,500 | 44,650 | 70,000 |
| 1830 large "5D." | Inc. above | 16,500 | 27,500 | 44,650 | 70,000 |
| 1831 | 140,594 | 16,500 | 27,500 | 44,650 | 70,000 |
| 1832 curved-base 2, 12 stars | 157,487 | 50,000 | 80,000 | 175,000 | — |
| 1832 square-base 2, 13 stars | Inc. above | 16,500 | 27,500 | 44,650 | 70,000 |

| Date | Mintage | F-12 | VF-20 | XF-40 | MS-60 |
|-----------------|------------|--------|--------|--------|--------|
| 1833 small date | 193,630 | 17,500 | 29,500 | 54,650 | 90,000 |
| 1833 large date | Inc. above | 16,500 | 27,500 | 44,650 | 70,000 |
| 1834 plain 4 | 50,141 | 16,500 | 27,500 | 44,650 | 70,000 |
| 1834 crosslet 4 | Inc. above | 17,500 | 29,500 | 54,650 | 80,000 |

Classic Head

Classic head, left, within circle of stars obverse No motto above eagle reverse



KM# 57 • 8.3600 g., 0.8990 Gold, 0.2416 oz. AGW, 22.5 mm. • **Rev. Legend:** UNITED STATES OF AMERICA **Designer:** William Kneass

| Date | Mintage | VF-20 | XF-40 | AU-50 | MS-60 | MS-65 |
|-----------------|------------|-------|-------|--------|--------|--------|
| 1834 plain 4 | 658,028 | 550 | 790 | 1,400 | 3,000 | 48,000 |
| 1834 crosslet 4 | Inc. above | 1,650 | 2,900 | 6,000 | 20,000 | — |
| 1835 | 371,534 | 550 | 790 | 1,450 | 3,150 | — |
| 1836 | 553,147 | 550 | 790 | 1,450 | 2,950 | 70,000 |
| 1837 | 207,121 | 550 | 790 | 1,650 | 3,500 | 75,000 |
| 1838 | 286,588 | 550 | 890 | 1,450 | 3,700 | 58,000 |
| 1838C | 17,179 | 2,550 | 5,500 | 13,000 | 42,500 | — |
| 1838D | 20,583 | 2,100 | 4,650 | 9,750 | 31,000 | — |

Coronet Head

Coronet head, left, within circle of stars obverse No motto above eagle reverse



KM# 69 • 8.3590 g., 0.9000 Gold, 0.2419 oz. AGW, 21.6 mm. • **Rev. Legend:** UNITED STATES OF AMERICA **Designer:** Christian Gobrecht **Notes:** Varieties for 1843 are distinguished by the size of the numerals in the date. One 1848 variety has "Cal." inscribed on the reverse, indicating it was made from California gold. The 1873 "closed-3" and "open-3" varieties are distinguished by the amount of space between the upper left and lower left serifs in the 3 in the date.

| Date | Mintage | F-12 | VF-20 | XF-40 | MS-60 | Pri-65 |
|---------------------|------------|-------|--------|--------|---------|--------|
| 1839 | 118,143 | 532 | 562 | 591 | 4,000 | — |
| 1839/8 curved date | Inc. above | 552 | 582 | 611 | 2,250 | — |
| 1839C | 17,205 | 1,250 | 2,300 | 2,900 | 24,000 | — |
| 1839D | 18,939 | 1,125 | 2,200 | 3,200 | 22,000 | — |
| 1840 | 137,382 | 522 | 552 | 570 | 3,700 | — |
| 1840C | 18,992 | 1,200 | 2,200 | 3,000 | 26,000 | — |
| 1840D | 22,896 | 1,200 | 2,200 | 3,000 | 16,000 | — |
| 1840O | 38,700 | 532 | 582 | 611 | 11,000 | — |
| 1841 | 15,833 | 532 | 562 | 591 | 5,500 | — |
| 1841C | 21,467 | 1,200 | 1,850 | 2,400 | 20,000 | — |
| 1841D | 30,495 | 1,400 | 1,800 | 2,350 | 15,000 | — |
| 1841O 2 known | 50 | — | — | — | — | — |
| 1842 small letters | 27,578 | 200 | 345 | 1,100 | — | — |
| 1842 large letters | Inc. above | 532 | 750 | 2,000 | 11,000 | — |
| 1842C small date | 28,184 | 4,500 | 10,000 | 23,000 | 110,000 | — |
| 1842C large date | Inc. above | 900 | 1,800 | 2,200 | 18,000 | — |
| 1842D small date | 59,608 | 1,000 | 2,000 | 2,300 | 15,000 | — |
| 1842D large date | Inc. above | 1,400 | 2,350 | 6,500 | 48,000 | — |
| 1842O | 16,400 | 550 | 1,000 | 3,400 | 22,000 | — |
| 1843 | 611,205 | 522 | 552 | 581 | 1,850 | — |
| 1843C | 44,201 | 1,250 | 1,850 | 2,500 | 14,000 | — |
| 1843D | 98,452 | 1,250 | 1,950 | 2,600 | 13,000 | — |
| 1843O small letters | 19,075 | 552 | 582 | 1,700 | 26,000 | — |
| 1843O large letters | 82,000 | 532 | 586 | 1,175 | 12,000 | — |
| 1844 | 340,330 | 522 | 552 | 581 | 2,000 | — |
| 1844C | 23,631 | 1,300 | 1,900 | 3,000 | 24,000 | — |

| Date | Mintage | F-12 | VF-20 | XF-40 | MS-60 | Prf-65 |
|---|---------|-------|-------|--------|--------|---------|
| 1844D | 88,982 | 1,500 | 1,950 | 2,400 | 12,000 | — |
| 1844O | 364,600 | 556 | 586 | 590 | 4,700 | — |
| 1845 | 417,099 | 522 | 552 | 581 | 2,000 | — |
| 1845D | 90,629 | 1,300 | 1,900 | 2,400 | 12,500 | — |
| 1845O | 41,000 | 556 | 415 | 800 | 9,900 | — |
| 1846 | 395,942 | 522 | 552 | 581 | 2,400 | — |
| 1846C | 12,995 | 1,350 | 1,900 | 3,000 | 24,000 | — |
| 1846D | 80,294 | 1,250 | 1,800 | 2,400 | 13,000 | — |
| 1846O | 58,000 | 556 | 375 | 1,000 | 11,500 | — |
| 1847 | 915,981 | 522 | 552 | 581 | 1,650 | — |
| 1847C | 84,151 | 1,350 | 1,800 | 2,400 | 13,000 | — |
| 1847D | 64,405 | 1,400 | 2,000 | 2,000 | 10,000 | — |
| 1847O | 12,000 | 550 | 2,200 | 6,750 | 28,000 | — |
| 1848 | 260,775 | 522 | 552 | 581 | 1,500 | — |
| 1848C | 64,472 | 1,400 | 1,900 | 2,250 | 19,250 | — |
| 1848D | 47,465 | 1,450 | 2,000 | 2,350 | 14,500 | — |
| 1849 | 133,070 | 522 | 552 | 581 | 2,800 | — |
| 1849C | 64,823 | 1,500 | 1,900 | 2,400 | 14,000 | — |
| 1849D | 39,036 | 1,550 | 2,000 | 2,600 | 16,500 | — |
| 1850 | 64,491 | 522 | 552 | 581 | 4,250 | — |
| 1850C | 63,591 | 1,350 | 1,850 | 2,300 | 14,000 | — |
| 1850D | 43,984 | 1,450 | 1,950 | 2,500 | 33,000 | — |
| 1851 | 377,505 | 522 | 552 | 581 | 2,800 | — |
| 1851C | 49,176 | 1,300 | 1,900 | 2,350 | 17,500 | — |
| 1851D | 62,710 | 1,400 | 1,950 | 2,400 | 15,000 | — |
| 1851O | 41,000 | 280 | 590 | 1,500 | 13,000 | — |
| 1852 | 573,901 | 522 | 552 | 581 | 1,400 | — |
| 1852C | 72,574 | 1,350 | 1,900 | 2,450 | 7,750 | — |
| 1852D | 91,584 | 1,450 | 2,000 | 2,450 | 13,000 | — |
| 1853 | 305,770 | 522 | 552 | 581 | 1,400 | — |
| 1853C | 65,571 | 1,500 | 1,950 | 2,350 | 8,500 | — |
| 1853D | 89,678 | 1,550 | 2,000 | 2,500 | 11,000 | — |
| 1854 | 160,675 | 522 | 552 | 581 | 2,000 | — |
| 1854C | 39,283 | 1,400 | 1,900 | 2,300 | 14,000 | — |
| 1854D | 56,413 | 1,400 | 1,875 | 2,200 | 11,500 | — |
| 1854O | 46,000 | 552 | 582 | 611 | 8,250 | — |
| 1854S | 268 | — | — | — | — | — |
| Note: 1854S, Bowers & Merena, Oct. 1982, AU-55, \$170,000. | | | | | | |
| 1855 | 117,098 | 522 | 552 | 581 | 1,800 | — |
| 1855C | 39,788 | 1,400 | 1,900 | 2,300 | 16,000 | — |
| 1855D | 22,432 | 1,500 | 1,950 | 2,400 | 19,000 | — |
| 1855O | 11,100 | 315 | 675 | 2,100 | 20,000 | — |
| 1855S | 61,000 | 552 | 390 | 1,000 | 15,500 | — |
| 1856 | 197,990 | 552 | 552 | 581 | 2,300 | — |
| 1856C | 28,457 | 1,450 | 1,875 | 2,400 | 20,000 | — |
| 1856D | 19,786 | 1,475 | 1,950 | 2,600 | 15,000 | — |
| 1856O | 10,000 | 370 | 650 | 1,600 | 14,000 | — |
| 1856S | 105,100 | 532 | 300 | 591 | 6,750 | — |
| 1857 | 98,188 | 522 | 552 | 581 | 1,600 | 123,500 |
| 1857C | 31,360 | 1,400 | 1,900 | 2,500 | 9,500 | — |
| 1857D | 17,046 | 1,500 | 2,000 | 2,650 | 14,500 | — |
| 1857O | 13,000 | 340 | 640 | 1,400 | 15,000 | — |
| 1857S | 87,000 | 532 | 562 | 591 | 11,000 | — |
| 1858 | 15,136 | 532 | 562 | 591 | 3,850 | 190,000 |
| 1858C | 38,856 | 1,400 | 1,900 | 2,350 | 11,000 | — |
| 1858D | 15,362 | 1,500 | 2,000 | 2,450 | 12,500 | — |
| 1858S | 18,600 | 532 | 825 | 2,350 | 31,000 | — |
| 1859 | 16,814 | 532 | 562 | 591 | 7,000 | — |
| 1859C | 31,847 | 1,400 | 1,900 | 2,450 | 16,000 | — |
| 1859D | 10,366 | 1,600 | 2,150 | 2,600 | 16,000 | — |
| 1859S | 13,220 | 615 | 1,800 | 4,150 | 30,000 | — |
| 1860 | 19,825 | 532 | 562 | 591 | 3,650 | 100,000 |
| 1860C | 14,813 | 1,500 | 2,100 | 3,000 | 15,000 | — |
| 1860D | 14,635 | 1,500 | 1,900 | 2,600 | 15,000 | — |
| 1860S | 21,200 | 500 | 1,100 | 2,100 | 27,000 | — |
| 1861 | 688,150 | 522 | 552 | 591 | 1,450 | 100,000 |
| 1861C | 6,879 | 1,500 | 2,400 | 3,900 | 25,000 | — |
| 1861D | 1,597 | 3,000 | 4,700 | 7,000 | 50,000 | — |
| 1861S | 18,000 | 500 | 1,100 | 4,500 | 36,500 | — |
| 1862 | 4,465 | 532 | 800 | 1,850 | 20,000 | 96,000 |
| 1862S | 9,500 | 1,500 | 3,000 | 6,000 | 62,000 | — |
| 1863 | 2,472 | 532 | 1,200 | 3,750 | 27,500 | 90,000 |
| 1863S | 17,000 | 600 | 1,450 | 4,100 | 35,500 | — |
| 1864 | 4,220 | 532 | 650 | 1,850 | 15,000 | 72,000 |
| 1864S | 3,888 | 2,300 | 4,750 | 16,000 | 55,000 | — |
| 1865 | 1,295 | 500 | 1,450 | 4,100 | 20,000 | 82,500 |
| 1865S | 27,612 | 475 | 1,400 | 2,400 | 20,000 | — |
| 1866S | 9,000 | 750 | 1,750 | 4,000 | 40,000 | — |

\$5

\$5

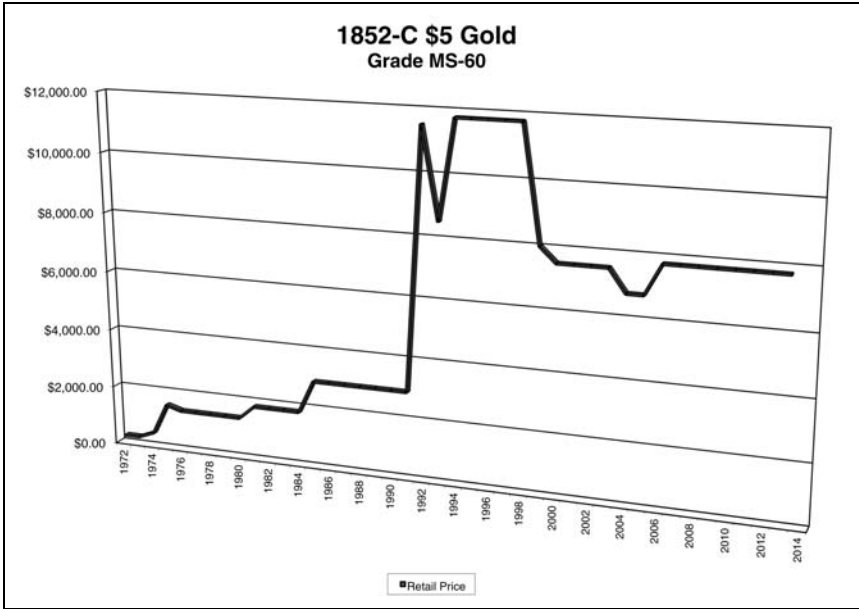

Coronet Head

Coronet head, left, within circle of stars obverse IN GOD WE TRUST above eagle reverse



KM# 101 • 8.3590 g., 0.9000 Gold, 0.2419 oz. AGW, 21.6 mm. • **Rev. Legend:** UNITED STATES OF AMERICA **Designer:** Christian Gobrecht

| Date | Mintage | VF-20 | XF-40 | AU-50 | MS-60 | MS-63 | MS-65 | Prf-65 |
|---------------|---------|--------|--------|--------|---------|---------|---------|---------|
| 1866 | 6,730 | 750 | 1,650 | 3,500 | 16,500 | — | — | 70,000 |
| 1866S | 34,920 | 900 | 2,600 | 8,800 | 25,000 | — | — | — |
| 1867 | 6,920 | 500 | 1,500 | 3,300 | 11,500 | — | — | 70,000 |
| 1867S | 29,000 | 1,400 | 2,900 | 8,000 | 34,500 | — | — | — |
| 1868 | 5,725 | 650 | 1,000 | 3,500 | 11,500 | — | — | 70,000 |
| 1868S | 52,000 | 486 | 1,550 | 4,000 | 20,000 | — | — | — |
| 1869 | 1,785 | 925 | 2,400 | 3,500 | 17,500 | 34,000 | — | 65,000 |
| 1869S | 31,000 | 500 | 1,750 | 4,000 | 26,000 | — | — | — |
| 1870 | 4,035 | 800 | 2,000 | 2,850 | 18,000 | — | — | 75,000 |
| 1870CC | 7,675 | 5,250 | 15,000 | 30,000 | 110,000 | 137,500 | 200,000 | — |
| 1870S | 17,000 | 950 | 2,600 | 8,250 | 29,000 | — | — | — |
| 1871 | 3,230 | 900 | 1,700 | 3,300 | 12,500 | — | — | 70,000 |
| 1871CC | 20,770 | 1,250 | 3,000 | 12,000 | 60,000 | — | — | — |
| 1871S | 25,000 | 500 | 950 | 2,950 | 13,000 | — | — | — |
| 1872 | 1,690 | 850 | 1,925 | 3,000 | 15,000 | 18,000 | — | 60,000 |
| 1872CC | 16,980 | 1,250 | 5,000 | 20,000 | 60,000 | — | — | — |
| 1872S | 36,400 | 537 | 800 | 3,400 | 13,500 | — | — | — |
| 1873 closed 3 | 49,305 | 472 | 486 | 500 | 1,200 | 6,500 | 24,000 | 70,000 |
| 1873 open 3 | 63,200 | 467 | 477 | 487 | 850 | 3,650 | — | — |
| 1873CC | 7,416 | 2,600 | 12,500 | 27,500 | 60,000 | — | — | — |
| 1873S | 31,000 | 525 | 1,400 | 3,250 | 21,000 | — | — | — |
| 1874 | 3,508 | 660 | 1,675 | 2,500 | 13,000 | 26,000 | — | 66,000 |
| 1874CC | 21,198 | 850 | 1,700 | 9,500 | 36,000 | — | — | — |
| 1874S | 16,000 | 640 | 2,100 | 4,800 | 22,500 | — | — | — |
| 1875 | 220 | 34,000 | 45,000 | 60,000 | 190,000 | — | — | 185,000 |
| 1875CC | 11,828 | 1,400 | 4,500 | 11,500 | 52,000 | — | — | — |
| 1875S | 9,000 | 715 | 2,250 | 5,000 | 16,500 | 32,500 | — | — |
| 1876 | 1,477 | 1,100 | 2,500 | 4,125 | 11,000 | 14,500 | 55,000 | 60,000 |

| Date | Mintage | VF-20 | XF-40 | AU-50 | MS-60 | MS-63 | MS-65 | Prf-65 |
|---------|------------|-------|--------|--------|--------|--------|---------|---------|
| 1876CC | 6,887 | 1,450 | 5,000 | 14,000 | 46,500 | 82,500 | 165,000 | — |
| 1876S | 4,000 | 2,000 | 3,600 | 9,500 | 30,000 | — | — | — |
| 1877 | 1,152 | 900 | 2,750 | 4,000 | 13,750 | 29,000 | — | 75,000 |
| 1877CC | 8,680 | 1,000 | 3,300 | 11,000 | 52,500 | — | — | — |
| 1877S | 26,700 | 499 | 650 | 1,400 | 9,200 | — | — | — |
| 1878 | 131,740 | 469 | 480 | 524 | 550 | 2,000 | — | 50,000 |
| 1878CC | 9,054 | 3,100 | 7,200 | 20,000 | 60,000 | — | — | — |
| 1878S | 144,700 | 467 | 475 | 3,000 | 675 | 4,250 | — | — |
| 1879 | 301,950 | 467 | 475 | 485 | 520 | 2,000 | 12,000 | 55,000 |
| 1879CC | 17,281 | 1,000 | 1,500 | 3,150 | 22,000 | — | — | — |
| 1879S | 426,200 | 469 | 480 | 524 | 950 | 3,300 | — | — |
| 1880 | 3,166,436 | 462 | 470 | 480 | 500 | 840 | 7,500 | 54,000 |
| 1880CC | 51,017 | 625 | 815 | 1,375 | 9,900 | — | — | — |
| 1880S | 1,348,900 | 462 | 470 | 480 | 490 | 800 | 5,750 | — |
| 1881 | 5,708,802 | 462 | 470 | 480 | 500 | 775 | 4,800 | 54,000 |
| 1881/80 | Inc. above | 465 | 600 | 750 | 1,500 | 4,500 | — | — |
| 1881CC | 13,886 | 650 | 1,500 | 7,000 | 22,500 | 60,000 | — | — |
| 1881S | 969,000 | 462 | 470 | 480 | 500 | 775 | 7,150 | — |
| 1882 | 2,514,568 | 462 | 470 | 480 | 500 | 800 | 6,150 | 54,000 |
| 1882CC | 82,817 | 625 | 625 | 900 | 7,500 | 40,000 | — | — |
| 1882S | 969,000 | 462 | 470 | 480 | 510 | 800 | 4,500 | — |
| 1883 | 233,461 | 479 | 487 | 497 | 530 | 1,200 | — | 40,000 |
| 1883CC | 12,958 | 625 | 1,100 | 3,200 | 18,000 | — | — | — |
| 1883S | 83,200 | 479 | 478 | 490 | 1,000 | 2,950 | — | — |
| 1884 | 191,078 | 479 | 480 | 497 | 650 | 2,250 | — | 35,000 |
| 1884CC | 16,402 | 625 | 975 | 3,000 | 17,000 | — | — | — |
| 1884S | 177,000 | 479 | 487 | 497 | 490 | 2,000 | — | — |
| 1885 | 601,506 | 462 | 470 | 480 | 505 | 825 | 4,800 | 35,000 |
| 1885S | 1,211,500 | 462 | 470 | 480 | 510 | 790 | 4,000 | — |
| 1886 | 388,432 | 462 | 470 | 480 | 510 | 1,125 | 5,600 | 44,000 |
| 1886S | 3,268,000 | 462 | 470 | 480 | 510 | 815 | 4,500 | — |
| 1887 | 87 | — | 14,500 | 20,000 | — | — | — | 120,000 |
| 1887S | 1,912,000 | 462 | 470 | 480 | 510 | 800 | 4,800 | — |
| 1888 | 18,296 | 477 | 485 | 497 | 550 | 1,500 | — | 29,000 |
| 1888S | 293,900 | 467 | 475 | 547 | 1,200 | 4,000 | — | — |
| 1889 | 7,565 | 576 | 584 | 557 | 1,150 | 2,400 | — | 30,000 |
| 1890 | 4,328 | 499 | 507 | 550 | 2,200 | 6,500 | — | 27,000 |
| 1890CC | 53,800 | 576 | 584 | 615 | 1,600 | 7,500 | 55,000 | — |
| 1891 | 61,413 | 469 | 480 | 524 | 640 | 2,000 | 5,400 | 29,000 |
| 1891CC | 208,000 | 561 | 565 | 800 | 1,350 | 3,500 | 28,500 | — |
| 1892 | 753,572 | 462 | 470 | 480 | 530 | 1,350 | 7,000 | 30,000 |
| 1892CC | 82,968 | 562 | 584 | 750 | 1,500 | 6,500 | 33,500 | — |
| 1892O | 10,000 | 524 | 1,000 | 1,375 | 3,300 | 15,000 | — | — |
| 1892S | 298,400 | 462 | 470 | 485 | 525 | 2,850 | — | — |
| 1893 | 1,528,197 | 462 | 470 | 480 | 510 | 1,150 | 3,900 | 34,000 |
| 1893CC | 60,000 | 596 | 634 | 825 | 1,550 | 6,650 | — | — |
| 1893O | 110,000 | 477 | 581 | 585 | 950 | 5,950 | — | — |
| 1893S | 224,000 | 462 | 470 | 485 | 510 | 1,040 | 9,000 | — |
| 1894 | 957,955 | 462 | 470 | 480 | 500 | 905 | 2,600 | 35,000 |
| 1894O | 16,600 | 479 | 487 | 570 | 1,300 | 5,500 | — | — |
| 1894S | 55,900 | 489 | 487 | 575 | 2,900 | 10,000 | — | — |
| 1895 | 1,345,936 | 462 | 470 | 480 | 495 | 905 | 4,500 | 29,000 |
| 1895S | 112,000 | 467 | 487 | 497 | 3,150 | 6,500 | 26,000 | — |
| 1896 | 59,063 | 462 | 470 | 485 | 510 | 1,650 | 4,500 | 30,000 |
| 1896S | 155,400 | 469 | 480 | 524 | 1,150 | 6,000 | 24,500 | — |
| 1897 | 867,883 | 462 | 470 | 480 | 495 | 905 | 4,500 | 35,000 |
| 1897S | 354,000 | 462 | 470 | 485 | 865 | 5,150 | — | — |
| 1898 | 633,495 | 462 | 470 | 480 | 500 | 905 | 6,000 | 30,000 |
| 1898S | 1,397,400 | 462 | 470 | 480 | 495 | 1,310 | — | — |
| 1899 | 1,710,729 | 462 | 470 | 480 | 495 | 890 | 3,600 | 30,000 |
| 1899S | 1,545,000 | 462 | 470 | 480 | 495 | 1,260 | 9,600 | — |
| 1900 | 1,405,730 | 462 | 470 | 480 | 495 | 890 | 3,600 | 30,000 |
| 1900S | 329,000 | 462 | 470 | 480 | 500 | 1,260 | 14,000 | — |
| 1901 | 616,040 | 462 | 470 | 480 | 495 | 890 | 3,650 | 27,000 |
| 1901S | 3,648,000 | 462 | 470 | 480 | 495 | 890 | 3,600 | — |
| 1902 | 172,562 | 462 | 470 | 480 | 495 | 890 | 4,400 | 27,000 |
| 1902S | 939,000 | 462 | 470 | 480 | 495 | 890 | 3,600 | — |
| 1903 | 227,024 | 462 | 470 | 480 | 500 | 905 | 4,000 | 27,000 |
| 1903S | 1,855,000 | 462 | 470 | 480 | 495 | 890 | 3,600 | — |
| 1904 | 392,136 | 462 | 470 | 480 | 495 | 890 | 3,600 | 27,000 |
| 1904S | 97,000 | 469 | 480 | 524 | 885 | 4,000 | 9,600 | — |
| 1905 | 302,308 | 462 | 470 | 480 | 500 | 905 | 4,000 | 27,000 |
| 1905S | 880,700 | 462 | 470 | 480 | 495 | 3,350 | 9,600 | — |
| 1906 | 348,820 | 462 | 470 | 480 | 495 | 890 | 3,600 | 26,000 |
| 1906D | 320,000 | 462 | 470 | 480 | 495 | 905 | 3,200 | — |
| 1906S | 598,000 | 462 | 470 | 480 | 500 | 1,190 | 4,400 | — |
| 1907 | 626,192 | 462 | 470 | 480 | 495 | 890 | 3,400 | 23,000 |
| 1907D | 888,000 | 462 | 470 | 480 | 495 | 890 | 3,400 | — |
| 1908 | 421,874 | 462 | 470 | 485 | 510 | 905 | 3,400 | — |

Indian Head



KM# 129 • 8.3590 g., 0.9000 Gold, 0.2419 oz. AGW, 21.6 mm. • **Designer:** Bela Lyon Pratt

| Date | Mintage | VF-20 | XF-40 | AU-50 | MS-60 | MS-63 | MS-65 | Prf-65 |
|-------|-----------|--------|--------|--------|--------|--------|---------|--------|
| 1908 | 578,012 | 463 | 475 | 489 | 585 | 1,850 | 12,500 | 25,500 |
| 1908D | 148,000 | 463 | 475 | 489 | 585 | 2,000 | 36,500 | — |
| 1908S | 82,000 | 538 | 600 | 1,150 | 2,350 | 7,000 | 21,500 | — |
| 1909 | 627,138 | 463 | 475 | 489 | 565 | 1,850 | 13,500 | 37,000 |
| 1909D | 3,423,560 | 463 | 475 | 489 | 565 | 1,600 | 12,500 | — |
| 1909O | 34,200 | 3,950 | 4,850 | 7,650 | 31,500 | 75,000 | 460,000 | — |
| 1909S | 297,200 | 493 | 515 | 549 | 1,350 | 13,250 | 51,000 | — |
| 1910 | 604,250 | 463 | 475 | 489 | 565 | 1,650 | 13,750 | 28,500 |
| 1910D | 193,600 | 463 | 475 | 489 | 585 | 4,175 | 38,500 | — |
| 1910S | 770,200 | 503 | 530 | 559 | 975 | 8,500 | 49,500 | — |
| 1911 | 915,139 | 463 | 475 | 489 | 565 | 1,565 | 13,500 | 28,500 |
| 1911D | 72,500 | 625 | 825 | 1,600 | 6,850 | 41,000 | 265,000 | — |
| 1911S | 1,416,000 | 473 | 510 | 544 | 600 | 5,850 | 43,000 | — |
| 1912 | 790,144 | 463 | 475 | 489 | 565 | 1,565 | 13,500 | 28,500 |
| 1912S | 392,000 | 508 | 540 | 634 | 1,675 | 14,500 | 142,500 | — |
| 1913 | 916,099 | 463 | 475 | 489 | 565 | 1,565 | 13,500 | 28,000 |
| 1913S | 408,000 | 503 | 535 | 674 | 1,450 | 13,250 | 120,000 | — |
| 1914 | 247,125 | 463 | 475 | 489 | 585 | 2,250 | 15,500 | 28,500 |
| 1914D | 247,000 | 463 | 475 | 489 | 585 | 2,550 | 23,500 | — |
| 1914S | 263,000 | 508 | 530 | 584 | 1,375 | 14,350 | 105,000 | — |
| 1915 | 588,075 | 463 | 475 | 489 | 565 | 1,565 | 105,000 | 39,000 |
| 1915S | 164,000 | 518 | 550 | 669 | 1,950 | 17,000 | 14,500 | — |
| 1916S | 240,000 | 488 | 510 | 569 | 770 | 6,750 | 110,000 | — |
| 1929 | 662,000 | 11,500 | 14,750 | 18,000 | 27,500 | 45,000 | 88,500 | — |

\$10 (EAGLE)

GOLD

Liberty Cap

Small eagle reverse



KM# 21 • 17.5000 g., 0.9160 Gold, 0.5154 oz. AGW, 33 mm. • **Designer:** Robert Scot

| Date | Mintage | F-12 | VF-20 | XF-40 | MS-60 |
|------------------|------------|--------|--------|--------|---------|
| 1795 13 leaves | 5,583 | 28,500 | 33,850 | 48,500 | 122,500 |
| 1795 9 leaves | Inc. above | 30,000 | 45,000 | 73,500 | 250,000 |
| 1796 | 4,146 | 27,500 | 36,000 | 50,000 | 135,000 |
| 1797 small eagle | 3,615 | 31,500 | 40,000 | 55,000 | 200,000 |

Liberty Cap

Liberty cap on head, right, flanked by stars obverse Heraldic eagle reverse



KM# 30 • 17.5000 g., 0.9160 Gold, 0.5154 oz. AGW, 33 mm. • **Obv. Legend** LIBERTY **Rev. Legend:** UNITED STATES OF AMERICA **Designer:** Robert Scot

| Date | Mintage | F-12 | VF-20 | XF-40 | MS-60 |
|-------------------------------|------------|--------|--------|--------|---------|
| 1797 large eagle | 10,940 | 9,800 | 12,850 | 21,400 | 58,500 |
| 1798/97 9 stars left, 4 right | 900 | 13,500 | 19,000 | 34,500 | 127,500 |
| 1798/97 7 stars left, 6 right | 842 | 28,500 | 38,500 | 87,500 | 235,000 |
| 1799 large star obv | 37,449 | 9,350 | 10,750 | 18,200 | 37,500 |
| 1799 small star obv | Inc. above | 9,350 | 10,750 | 18,200 | 37,500 |
| 1800 | 5,999 | 9,500 | 10,750 | 18,350 | 39,500 |
| 1801 | 44,344 | 9,250 | 10,900 | 17,400 | 37,500 |
| 1803 extra star | 15,017 | 9,600 | 11,850 | 19,550 | 67,500 |
| 1803 large stars rev | Inc. above | 9,250 | 11,400 | 17,800 | 37,500 |
| 1804 crosslet 4 | 3,757 | 16,500 | 22,750 | 31,500 | 92,500 |
| 1804 plain 4 | — | — | — | — | 400,000 |

Coronet Head

Old-style head, left, within circle of stars obverse No motto above eagle reverse



KM# 66.1 • 16.7180 g., 0.9000 Gold, 0.4837 oz. AGW, 27 mm. • **Rev. Legend:** UNITED STATES OF AMERICA **Designer:** Christian Gobrecht

| Date | Mintage | F-12 | VF-20 | XF-40 | MS-60 | Pri-65 |
|---------------------|------------|-------|-------|-------|--------|-----------|
| 1838 | 7,200 | 1,750 | 2,650 | 6,850 | 43,500 | 1,500,000 |
| 1839/8 Type of 1838 | 25,801 | 1,100 | 1,450 | 5,850 | 28,500 | 1,500,000 |
| 1839 large letters | Inc. above | 800 | 1,150 | 2,150 | 32,000 | — |

Coronet Head

New-style head, left, within circle of stars obverse No motto above eagle reverse



KM# 66.2 • 16.7180 g., 0.9000 Gold, 0.4837 oz. AGW, 27 mm. • **Rev. Legend:** UNITED STATES OF AMERICA **Designer:** Christian Gobrecht

| Date | Mintage | F-12 | VF-20 | XF-40 | MS-60 | Pri-65 |
|--------------------|---------|-------|-------|-------|--------|--------|
| 1839 small letters | 12,447 | 975 | 1,550 | 6,850 | 75,000 | — |
| 1840 | 47,338 | 994 | 1,059 | 1,333 | 11,500 | — |
| 1841 | 63,131 | 974 | 1,049 | 1,233 | 9,000 | — |
| 1841O | 2,500 | 1,750 | 3,450 | 6,950 | — | — |
| 1842 small date | 81,507 | 974 | 1,049 | 1,158 | 15,000 | — |

\$10

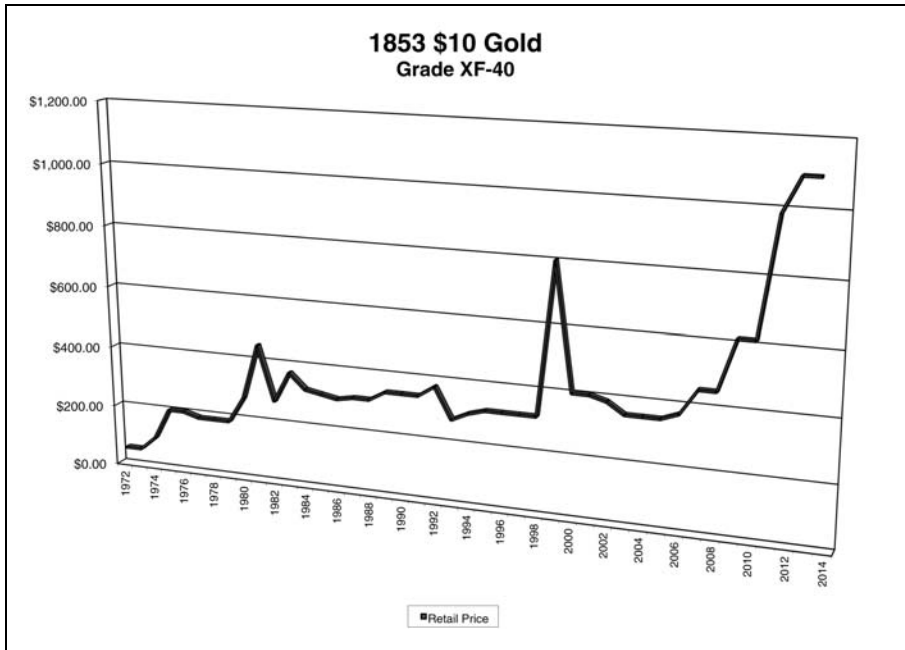

| Date | Mintage | F-12 | VF-20 | XF-40 | MS-60 | Prf-65 |
|------------------|------------|-------|-------|-------|--------|--------|
| 1842 large date | Inc. above | 974 | 1,049 | 1,148 | 9,500 | — |
| 1842O | 27,400 | 974 | 1,059 | 1,463 | 22,500 | — |
| 1843 | 75,462 | 974 | 1,049 | 1,263 | 16,750 | — |
| 1843O | 175,162 | 974 | 1,059 | 1,218 | 12,000 | — |
| 1844 | 6,361 | 800 | 1,350 | 3,200 | 16,750 | — |
| 1844O | 118,700 | 974 | 1,059 | 1,403 | 15,000 | — |
| 1845 | 26,153 | 1,009 | 1,219 | 1,343 | 17,500 | — |
| 1845O | 47,500 | 994 | 1,059 | 875 | 16,500 | — |
| 1845O repunched | Inc. above | 1,069 | 1,419 | 3,850 | — | — |
| 1846 | 20,095 | 1,019 | 1,289 | 1,250 | — | — |
| 1846O | 81,780 | 974 | 1,059 | 1,150 | — | — |
| 1846/5 | Inc. above | 1,069 | 1,419 | 1,135 | — | — |
| 1847 | 862,258 | 974 | 1,049 | 1,093 | 3,450 | — |
| 1847O | 571,500 | 974 | 1,049 | 1,093 | 6,500 | — |
| 1848 | 145,484 | 974 | 1,049 | 1,158 | 5,000 | — |
| 1848O | 38,850 | 1,049 | 1,239 | 1,850 | 17,750 | — |
| 1849 | 653,618 | 974 | 1,049 | 1,093 | 3,400 | — |
| 1849O | 23,900 | 1,049 | 1,239 | 2,450 | 27,500 | — |
| 1850 large date | 291,451 | 974 | 1,049 | 1,093 | 4,500 | — |
| 1850 small date | Inc. above | 1,049 | 1,239 | 1,150 | 8,500 | — |
| 1850O | 57,500 | 994 | 1,074 | 1,275 | 19,500 | — |
| 1851 | 176,328 | 974 | 1,049 | 1,093 | 5,150 | — |
| 1851O | 263,000 | 974 | 1,059 | 1,148 | 6,650 | — |
| 1852 | 263,106 | 974 | 1,049 | 1,093 | 5,250 | — |
| 1852O | 18,000 | 1,049 | 1,219 | 1,650 | 27,500 | — |
| 1853 | 201,253 | 994 | 1,059 | 1,093 | 3,600 | — |
| 1853/2 | Inc. above | 994 | 1,074 | 1,428 | 14,950 | — |
| 1853O | 51,000 | 974 | 1,074 | 1,158 | 14,500 | — |
| 1854 | 54,250 | 974 | 1,049 | 1,118 | 6,250 | — |
| 1854O small date | 52,500 | 994 | 1,074 | 1,398 | 11,000 | — |
| 1854O large date | Inc. above | 1,049 | 1,214 | 925 | 9,450 | — |
| 1854S | 123,826 | 974 | 1,049 | 1,118 | 10,500 | — |
| 1855 | 121,701 | 974 | 1,049 | 1,093 | 4,750 | — |
| 1855O | 18,000 | 994 | 1,074 | 2,100 | 28,000 | — |
| 1856 | 60,490 | 974 | 1,049 | 1,093 | 4,250 | — |
| 1856O | 14,500 | 1,049 | 1,374 | 2,150 | 18,500 | — |
| 1856S | 68,000 | 974 | 1,049 | 1,168 | 9,000 | — |
| 1857 | 16,606 | 994 | 1,074 | 1,050 | 13,500 | — |
| 1857O | 5,500 | 1,149 | 1,800 | 3,650 | — | — |
| 1857S | 26,000 | 994 | 1,059 | 1,050 | 11,500 | — |
| 1858 | 2,521 | 3,000 | 5,200 | 8,250 | 35,000 | — |
| 1858O | 20,000 | 974 | 1,049 | 1,418 | 10,000 | — |
| 1858S | 11,800 | 900 | 1,600 | 3,950 | — | — |
| 1859 | 16,093 | 994 | 1,074 | 1,278 | 10,500 | — |

| Date | Mintage | F-12 | VF-20 | XF-40 | MS-60 | Prf-65 |
|-------------------------|------------|-------|-------|--------|--------|---------|
| 1859O | 2,300 | 2,000 | 4,250 | 10,500 | — | — |
| 1859S | 7,000 | 1,450 | 2,600 | 5,250 | — | — |
| 1860 | 15,105 | 1,019 | 1,114 | 1,328 | 8,450 | 175,000 |
| 1860O | 11,100 | 1,039 | 1,214 | 1,850 | 13,750 | — |
| 1860S | 5,000 | 1,400 | 2,950 | 6,400 | — | — |
| 1861 | 113,233 | 974 | 1,049 | 1,093 | 6,250 | 170,000 |
| 1861S | 15,500 | 690 | 1,600 | 3,750 | — | — |
| 1862 | 10,995 | 1,049 | 1,204 | 1,200 | — | 170,000 |
| 1862S | 12,500 | 700 | 2,000 | 3,450 | — | — |
| 1863 | 1,248 | 2,400 | 4,000 | 10,000 | 52,500 | 165,000 |
| 1863S | 10,000 | 700 | 1,600 | 3,750 | 29,500 | — |
| 1864 | 3,580 | 775 | 1,800 | 4,950 | 18,000 | 165,000 |
| 1864S | 2,500 | 2,600 | 5,100 | 17,500 | — | — |
| 1865 | 4,005 | 900 | 1,950 | 4,850 | 34,500 | 165,000 |
| 1865S | 16,700 | 1,700 | 4,850 | 12,500 | — | — |
| 1865S over inverted 186 | Inc. above | 1,300 | 3,450 | 8,750 | 50,000 | — |
| 1866S | 8,500 | 1,000 | 2,650 | 5,950 | — | — |

Coronet Head

New-style head, left, within circle of stars obverse IN GOD WE TRUST above eagle reverse



KM# 102 • 16.7180 g., 0.9000 Gold, 0.4837 oz. AGW, 27 mm. • **Rev. Legend:** UNITED STATES OF AMERICA **Designer:** Christian Gobrecht

| Date | Mintage | VF-20 | XF-40 | AU-50 | MS-60 | MS-63 | MS-65 | Prf-65 |
|--|------------|--------|--------|--------|--------|--------|--------|---------|
| 1866 | 3,780 | 850 | 2,450 | 5,000 | — | — | — | 110,000 |
| 1866S | 11,500 | 1,550 | 3,850 | 8,000 | — | — | — | — |
| 1867 | 3,140 | 1,500 | 2,600 | 5,000 | 33,000 | — | — | — |
| 1867S | 9,000 | 2,350 | 6,650 | 9,850 | — | — | — | — |
| 1868 | 10,655 | 1,008 | 1,100 | 2,250 | 19,000 | — | — | 110,000 |
| 1868S | 13,500 | 1,350 | 2,400 | 3,900 | — | — | — | — |
| 1869 | 1,855 | 1,550 | 3,000 | 5,650 | 36,000 | — | — | — |
| 1869S | 6,430 | 1,500 | 2,700 | 6,250 | 25,000 | — | — | — |
| 1870 | 4,025 | 985 | 1,650 | 3,950 | — | — | — | — |
| 1870CC | 5,908 | 13,000 | 30,000 | 52,500 | — | — | — | — |
| 1870S | 8,000 | 1,150 | 2,850 | 7,400 | 33,500 | — | — | — |
| 1871 | 1,820 | 1,500 | 3,000 | 5,000 | 20,000 | — | — | 110,000 |
| 1871CC | 8,085 | 2,600 | 6,400 | 22,500 | 65,000 | — | — | — |
| 1871S | 16,500 | 1,300 | 2,200 | 6,000 | 30,000 | — | — | — |
| 1872 | 1,650 | 2,400 | 5,500 | 8,700 | 15,000 | 34,000 | — | 90,000 |
| 1872CC | 4,600 | 2,850 | 9,850 | 24,500 | — | — | — | — |
| 1872S | 17,300 | 850 | 1,175 | 1,900 | — | — | — | — |
| 1873 closed 3 | 825 | 4,500 | 9,750 | 17,500 | 55,000 | — | — | — |
| 1873CC | 4,543 | 6,000 | 13,500 | 31,000 | — | — | — | — |
| 1873S | 12,000 | 1,150 | 2,850 | 5,100 | 27,500 | — | — | — |
| 1874 | 53,160 | 934 | 966 | 980 | 2,100 | 7,250 | 42,500 | 120,000 |
| 1874CC | 16,767 | 1,150 | 3,650 | 11,000 | 52,500 | 75,000 | — | — |
| 1874S | 10,000 | 1,275 | 3,400 | 7,250 | — | — | — | — |
| 1875 | 120 | 40,000 | 67,500 | 80,000 | — | — | — | — |
| Note: 1875, Akers, Aug. 1990, Proof, \$115,000. | | | | | | | | |
| 1875CC | 7,715 | 4,250 | 9,850 | 25,000 | 71,500 | — | — | — |
| 1876 | 732 | 3,000 | 8,500 | 18,500 | — | — | — | — |
| 1876CC | 4,696 | 3,600 | 7,750 | 21,500 | — | — | — | — |
| 1876S | 5,000 | 1,300 | 2,950 | 7,500 | — | — | — | — |
| 1877 | 817 | 3,350 | 6,350 | 9,850 | 37,500 | — | — | — |
| 1877CC | 3,332 | 2,400 | 6,750 | 15,000 | — | — | — | — |
| 1877S | 17,000 | 936 | 1,250 | 2,450 | 33,500 | — | — | — |
| 1878 | 73,800 | 924 | 966 | 980 | 975 | 6,750 | 29,000 | — |
| 1878CC | 3,244 | 3,850 | 10,000 | 19,000 | — | — | — | — |
| 1878S | 26,100 | 936 | 975 | 2,150 | 16,500 | 29,500 | — | — |
| 1879 | 384,770 | 927 | 966 | 980 | 1,117 | 5,000 | 15,750 | 83,000 |
| 1879/78 | Inc. above | 934 | 978 | 1,265 | 1,250 | 2,850 | — | — |
| 1879CC | 1,762 | 6,650 | 12,500 | 26,000 | — | — | — | — |
| 1879O | 1,500 | 2,150 | 5,450 | 10,250 | — | — | — | — |
| 1879S | 224,000 | 927 | 966 | 980 | 1,150 | 6,500 | 49,500 | — |
| 1880 | 1,644,876 | 909 | 928 | 942 | 972 | 3,650 | — | — |
| 1880CC | 11,190 | 900 | 1,000 | 1,950 | 15,500 | — | — | — |
| 1880O | 9,200 | 1,029 | 1,450 | 1,850 | 20,000 | — | — | — |

| Date | Mintage | VF-20 | XF-40 | AU-50 | MS-60 | MS-63 | MS-65 | Prf-65 |
|--------|-----------|-------|-------|--------|--------|--------|--------|--------|
| 1880S | 506,250 | 909 | 928 | 942 | 992 | 4,850 | 25,000 | — |
| 1881 | 3,877,260 | 909 | 928 | 942 | 972 | 1,385 | 16,500 | 63,000 |
| 1881CC | 24,015 | 1,055 | 1,200 | 1,800 | 6,850 | 36,500 | — | — |
| 1881O | 8,350 | 1,009 | 1,150 | 1,500 | 6,950 | — | — | — |
| 1881S | 970,000 | 909 | 928 | 942 | 982 | 1,385 | — | — |
| 1882 | 2,324,480 | 909 | 928 | 942 | 972 | 1,385 | 19,500 | 63,000 |
| 1882CC | 6,764 | 985 | 1,750 | 3,250 | — | — | — | — |
| 1882O | 10,820 | 937 | 1,115 | 1,250 | 6,350 | 18,500 | — | — |
| 1882S | 132,000 | 937 | 966 | 980 | 1,054 | 3,650 | — | — |
| 1883 | 208,740 | 909 | 928 | 942 | 982 | 3,100 | — | 63,000 |
| 1883CC | 12,000 | 1,109 | 1,250 | 2,600 | 22,500 | — | — | — |
| 1883O | 800 | 3,000 | 7,950 | 10,500 | — | — | — | — |
| 1883S | 38,000 | 937 | 966 | 980 | 1,275 | 10,500 | 23,500 | — |
| 1884 | 76,905 | 937 | 966 | 980 | 1,152 | 5,100 | 15,000 | 53,000 |
| 1884CC | 9,925 | 1,129 | 1,450 | 2,350 | 12,850 | 55,000 | — | — |
| 1884S | 124,250 | 909 | 928 | 942 | 1,067 | 6,500 | — | — |
| 1885 | 253,527 | 909 | 928 | 942 | 972 | 4,850 | — | 53,000 |
| 1885S | 228,000 | 909 | 928 | 942 | 972 | 4,400 | — | — |
| 1886 | 236,160 | 909 | 928 | 942 | 972 | 5,100 | — | 53,000 |
| 1886S | 826,000 | 909 | 928 | 942 | 982 | 1,500 | — | — |
| 1887 | 53,680 | 937 | 966 | 980 | 1,050 | 6,150 | — | 53,000 |
| 1887S | 817,000 | 909 | 928 | 942 | 982 | 2,950 | — | — |
| 1888 | 132,996 | 937 | 966 | 980 | 1,212 | 6,600 | — | — |
| 1888O | 21,335 | 937 | 966 | 980 | 1,152 | 5,750 | — | — |
| 1888S | 648,700 | 909 | 928 | 942 | 972 | 2,700 | — | — |
| 1889 | 4,485 | 967 | 1,155 | 1,100 | 2,700 | — | — | 53,000 |
| 1889S | 425,400 | 909 | 928 | 942 | 982 | 1,500 | 18,500 | — |
| 1890 | 58,043 | 947 | 966 | 1,000 | 1,015 | 5,500 | 16,000 | 46,000 |
| 1890CC | 17,500 | 1,049 | 1,148 | 1,200 | 3,850 | 18,500 | — | — |
| 1891 | 91,868 | 967 | 1,006 | 1,020 | 1,050 | 4,500 | — | 48,000 |
| 1891CC | 103,732 | 1,049 | 1,108 | 1,125 | 1,300 | 7,150 | — | — |
| 1892 | 797,552 | 909 | 928 | 942 | 972 | 1,385 | 9,100 | 48,000 |
| 1892CC | 40,000 | 1,049 | 1,108 | 1,165 | 3,800 | 22,500 | — | — |
| 1892O | 28,688 | 967 | 969 | 980 | 1,030 | 11,000 | — | — |
| 1892S | 115,500 | 937 | 990 | 1,004 | 1,034 | 4,500 | — | — |
| 1893 | 1,840,895 | 909 | 928 | 942 | 972 | 1,385 | 16,500 | 46,000 |
| 1893CC | 14,000 | 1,049 | 1,148 | 1,800 | 8,500 | — | — | — |
| 1893O | 17,000 | 937 | 966 | 1,022 | 1,252 | 5,450 | — | — |
| 1893S | 141,350 | 937 | 966 | 980 | 1,010 | 4,950 | 19,500 | — |
| 1894 | 2,470,778 | 909 | 928 | 942 | 972 | 1,510 | — | 46,000 |
| 1894O | 107,500 | 937 | 966 | 975 | 1,000 | 6,350 | — | — |
| 1894S | 25,000 | 937 | 990 | 1,100 | 3,950 | — | — | — |
| 1895 | 567,826 | 909 | 928 | 942 | 972 | 1,385 | 17,500 | 43,500 |
| 1895O | 98,000 | 937 | 966 | 992 | 1,122 | 8,000 | — | — |
| 1895S | 49,000 | 937 | 978 | 1,040 | 2,400 | 9,500 | — | — |
| 1896 | 76,348 | 909 | 928 | 942 | 982 | 2,550 | 30,000 | 43,500 |
| 1896S | 123,750 | 937 | 961 | 1,002 | 2,500 | 12,000 | 28,500 | — |
| 1897 | 1,000,159 | 909 | 928 | 942 | 972 | 1,510 | 10,000 | — |
| 1897O | 42,500 | 937 | 966 | 980 | 1,105 | 5,850 | 27,500 | — |
| 1897S | 234,750 | 937 | 961 | 975 | 1,125 | 5,750 | 22,500 | — |
| 1898 | 812,197 | 909 | 928 | 942 | 972 | 1,510 | 9,000 | 43,500 |
| 1898S | 473,600 | 937 | 861 | 975 | 1,042 | 5,100 | 18,500 | — |
| 1899 | 1,262,305 | 909 | 928 | 942 | 972 | 1,385 | 6,500 | 43,500 |
| 1899O | 37,047 | 937 | 966 | 982 | 1,152 | 8,450 | — | — |
| 1899S | 841,000 | 909 | 928 | 942 | 982 | 3,650 | 12,850 | — |
| 1900 | 293,960 | 909 | 928 | 942 | 982 | 1,385 | 9,500 | 43,500 |
| 1900S | 81,000 | 937 | 966 | 980 | 1,205 | 6,750 | — | — |
| 1901 | 1,718,825 | 909 | 928 | 942 | 972 | 1,385 | 4,050 | 43,500 |
| 1901O | 72,041 | 937 | 966 | 980 | 1,092 | 3,750 | 12,500 | — |
| 1901S | 2,812,750 | 909 | 928 | 942 | 972 | 1,385 | 6,250 | — |
| 1902 | 82,513 | 909 | 928 | 942 | 982 | 2,800 | 11,750 | 43,500 |
| 1902S | 469,500 | 909 | 928 | 942 | 972 | 1,385 | 6,250 | — |
| 1903 | 125,926 | 909 | 928 | 942 | 982 | 2,450 | 13,500 | 43,500 |
| 1903O | 112,771 | 937 | 966 | 980 | 1,082 | 3,250 | 18,000 | — |
| 1903S | 538,000 | 909 | 928 | 942 | 982 | 1,410 | 5,350 | — |
| 1904 | 162,038 | 909 | 928 | 942 | 982 | 2,000 | 9,500 | 46,000 |
| 1904O | 108,950 | 937 | 966 | 980 | 1,082 | 3,700 | 16,500 | — |
| 1905 | 201,078 | 909 | 928 | 942 | 972 | 1,450 | 8,500 | 43,500 |
| 1905S | 369,250 | 937 | 961 | 1,007 | 1,100 | 5,600 | 22,500 | — |
| 1906 | 165,497 | 909 | 928 | 942 | 982 | 2,450 | 10,000 | 43,500 |
| 1906D | 981,000 | 909 | 928 | 942 | 972 | 1,385 | 7,000 | — |
| 1906O | 86,895 | 937 | 966 | 980 | 1,122 | 4,900 | 14,500 | — |
| 1906S | 457,000 | 937 | 961 | 980 | 1,132 | 5,000 | 15,500 | — |
| 1907 | 1,203,973 | 909 | 928 | 942 | 972 | 1,385 | 3,950 | 43,500 |
| 1907D | 1,030,000 | 909 | 928 | 942 | 982 | 2,250 | — | — |
| 1907S | 210,500 | 937 | 961 | 1,002 | 1,172 | 5,450 | 17,000 | — |

Indian Head

No motto next to eagle reverse



KM# 125 • 16.7180 g., 0.9000 Gold, 0.4837 oz. AGW, 27 mm. • **Designer:** Augustus Saint-Gaudens
Notes: 1907 varieties are distinguished by whether the edge is rolled or wired, and whether the legend E PLURIBUS UNUM has periods between each word.

| Date | Mintage | VF-20 | XF-40 | AU-50 | MS-60 | MS-63 | MS-65 | Prf-65 |
|---|---------|--------|--------|--------|--------|---------|---------|--------|
| 1907 wire edge, periods before and after legend | 500 | 13,850 | 17,500 | 21,000 | 26,500 | 44,500 | 72,500 | — |
| 1907 same, without stars on edge, unique | — | — | — | — | — | — | — | — |
| 1907 rolled edge, periods | 42 | 26,000 | 38,500 | 49,000 | 66,500 | 113,000 | 265,000 | — |
| 1907 without periods | 239,406 | 1,013 | 1,030 | 1,052 | 1,215 | 3,400 | 10,500 | — |
| 1908 without motto | 33,500 | 998 | 1,015 | 1,037 | 1,200 | 4,650 | 15,500 | — |
| 1908D without motto | 210,000 | 998 | 1,015 | 1,037 | 1,240 | 7,000 | 37,500 | — |

Indian Head

IN GOD WE TRUST left of eagle reverse



KM# 130 • 16.7180 g., 0.9000 Gold, 0.4837 oz. AGW, 27 mm. • **Designer:** Augustus Saint-Gaudens

| Date | Mintage | VF-20 | XF-40 | AU-50 | MS-60 | MS-63 | MS-65 | Prf-65 |
|-------|-----------|--------|---------|---------|---------|---------|---------|--------|
| 1908 | 341,486 | 993 | 1,010 | 1,032 | 1,185 | 2,450 | 12,250 | 75,000 |
| 1908D | 836,500 | 998 | 1,030 | 1,052 | 1,205 | 7,000 | 29,000 | — |
| 1908S | 59,850 | 1,008 | 1,085 | 1,150 | 2,950 | 11,500 | 25,500 | — |
| 1909 | 184,863 | 993 | 1,010 | 1,032 | 1,165 | 3,950 | 18,500 | 80,000 |
| 1909D | 121,540 | 998 | 1,015 | 1,037 | 1,230 | 6,100 | 36,500 | — |
| 1909S | 292,350 | 998 | 1,015 | 1,037 | 1,375 | 6,350 | 19,000 | — |
| 1910 | 318,704 | 993 | 1,010 | 1,032 | 1,155 | 1,500 | 12,750 | 76,500 |
| 1910D | 2,356,640 | 988 | 1,005 | 1,032 | 1,155 | 1,500 | 10,250 | — |
| 1910S | 811,000 | 998 | 1,015 | 1,037 | 1,500 | 8,850 | 54,500 | — |
| 1911 | 505,595 | 988 | 1,005 | 1,027 | 1,170 | 1,550 | 10,000 | 75,000 |
| 1911D | 30,100 | 1,200 | 1,400 | 1,700 | 9,000 | 31,000 | 140,000 | — |
| 1911S | 51,000 | 1,028 | 1,150 | 1,200 | 2,050 | 10,000 | 21,500 | — |
| 1912 | 405,083 | 993 | 1,010 | 1,032 | 1,155 | 1,475 | 12,000 | 75,000 |
| 1912S | 300,000 | 998 | 1,015 | 1,037 | 1,600 | 7,300 | 46,000 | — |
| 1913 | 442,071 | 993 | 1,010 | 1,032 | 1,155 | 1,500 | 11,000 | 75,000 |
| 1913S | 66,000 | 1,043 | 1,200 | 1,300 | 4,650 | 31,500 | 125,000 | — |
| 1914 | 151,050 | 993 | 1,010 | 1,032 | 1,065 | 2,250 | 12,000 | 75,000 |
| 1914D | 343,500 | 993 | 1,010 | 1,032 | 1,155 | 2,550 | 18,000 | — |
| 1914S | 208,000 | 1,003 | 1,165 | 1,250 | 1,400 | 7,750 | 33,500 | — |
| 1915 | 351,075 | 993 | 1,010 | 1,032 | 1,155 | 2,000 | 12,000 | 75,000 |
| 1915S | 59,000 | 1,043 | 1,075 | 1,200 | 3,150 | 15,500 | 58,500 | — |
| 1916S | 138,500 | 1,028 | 1,045 | 1,100 | 1,425 | 6,350 | 26,500 | — |
| 1920S | 126,500 | 12,500 | 16,850 | 19,750 | 37,000 | 88,500 | 275,000 | — |
| 1926 | 1,014,000 | 988 | 1,005 | 1,027 | 1,150 | 1,300 | 3,600 | — |
| 1930S | 96,000 | 8,500 | 11,250 | 14,850 | 23,500 | 46,500 | 79,500 | — |
| 1932 | 4,463,000 | 988 | 1,005 | 1,027 | 1,150 | 1,300 | 3,600 | — |
| 1933 | 312,500 | — | 140,000 | 160,000 | 180,000 | 225,000 | 600,000 | — |

\$20

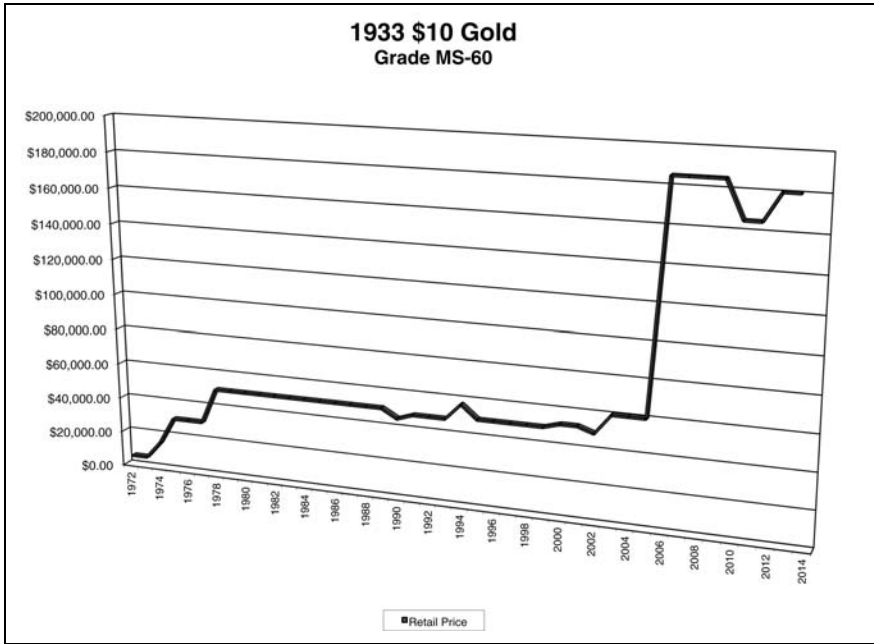

\$20 (DOUBLE EAGLE)

GOLD

Liberty Head

Coronet head, left, within circle of stars obverse
 TWENTY D. below eagle, no motto above eagle reverse



KM# 74.1 • 33.4360 g., 0.9000 Gold, 0.9675 oz. AGW, 34 mm. • **Rev. Legend:** UNITED STATES OF AMERICA **Designer:** James B. Longacre

| Date | Mintage | VF-20 | XF-40 | AU-50 | MS-60 | MS-63 | MS-65 | Prf-65 |
|--|------------|--------|---------|---------|--------|--------|---------|--------|
| 1849 unique, in Smithsonian collection | 1 | — | — | — | — | — | — | — |
| 1850 | 1,170,261 | 2,170 | 2,270 | 3,000 | 8,500 | 43,500 | 175,000 | — |
| 1850O | 141,000 | 2,250 | 3,500 | 9,800 | 45,000 | — | — | — |
| 1851 | 2,087,155 | 2,210 | 2,400 | 2,800 | 3,850 | 13,500 | — | — |
| 1851O | 315,000 | 2,285 | 3,100 | 4,250 | 23,000 | 58,500 | — | — |
| 1852 | 2,053,026 | 2,210 | 2,400 | 2,700 | 3,950 | 17,500 | — | — |
| 1852O | 190,000 | 2,240 | 2,950 | 4,150 | 22,500 | — | — | — |
| 1853 | 1,261,326 | 2,210 | 2,400 | 2,400 | 5,000 | 27,500 | — | — |
| 1853/2 | Inc. above | 2,290 | 2,390 | 6,850 | 33,500 | — | — | — |
| 1853O | 71,000 | 2,300 | 3,650 | 4,850 | 32,500 | 65,000 | — | — |
| 1854 | 757,899 | 2,210 | 2,400 | 2,700 | 9,250 | 26,500 | — | — |
| 1854 | Inc. above | 2,450 | 2,350 | 6,000 | — | — | — | — |
| 1854O | 3,250 | 95,000 | 225,000 | 365,000 | — | — | — | — |
| 1854S | 141,468 | 2,290 | 2,390 | 3,000 | 6,000 | 15,500 | 52,500 | — |
| 1855 | 364,666 | 2,210 | 2,400 | 2,350 | 8,850 | 66,500 | — | — |

| Date | Mintage | VF-20 | XF-40 | AU-50 | MS-60 | MS-63 | MS-65 | Pri-65 |
|-------|-----------|--------|---------|---------|---------|---------|--------|---------|
| 1855O | 8,000 | 3,650 | 19,500 | 24,500 | 110,000 | — | — | — |
| 1855S | 879,675 | 2,190 | 2,400 | 2,800 | 7,200 | 19,500 | — | — |
| 1856 | 329,878 | 2,210 | 2,400 | 2,600 | 8,400 | 24,500 | — | — |
| 1856O | 2,250 | 97,500 | 165,000 | 300,000 | 525,000 | 750,000 | — | — |
| 1856S | 1,189,750 | 2,190 | 2,400 | 2,600 | 5,900 | 15,000 | 30,000 | — |
| 1857 | 439,375 | 2,210 | 2,400 | 2,700 | 3,400 | 26,500 | — | — |
| 1857O | 30,000 | 2,265 | 2,950 | 6,400 | 31,000 | 115,000 | — | — |
| 1857S | 970,500 | 2,190 | 2,400 | 2,700 | 4,500 | 7,250 | 12,850 | — |
| 1858 | 211,714 | 2,265 | 2,390 | 2,600 | 5,500 | 34,500 | — | — |
| 1858O | 35,250 | 2,490 | 3,850 | 7,500 | 42,000 | — | — | — |
| 1858S | 846,710 | 2,190 | 2,420 | 2,890 | 8,500 | — | — | — |
| 1859 | 43,597 | 2,265 | 2,450 | 4,400 | 28,000 | — | — | 280,000 |
| 1859O | 9,100 | 6,400 | 16,500 | 44,000 | 110,000 | — | — | — |
| 1859S | 636,445 | 2,190 | 2,400 | 2,850 | 5,000 | 35,000 | — | — |
| 1860 | 577,670 | 2,190 | 2,400 | 2,700 | 3,950 | 18,000 | 63,500 | — |
| 1860O | 6,600 | 3,650 | 14,500 | 24,000 | 100,000 | — | — | — |
| 1860S | 544,950 | 2,210 | 2,690 | 2,890 | 7,350 | 18,500 | 48,000 | — |
| 1861 | 2,976,453 | 2,190 | 2,400 | 2,675 | 3,950 | 12,850 | 41,500 | 275,000 |
| 1861O | 17,741 | 5,650 | 17,500 | 24,000 | 88,000 | — | — | — |
| 1861S | 768,000 | 2,210 | 2,500 | 2,725 | 10,500 | 31,500 | — | — |

Liberty

Coronet head, left, within circle of stars obverse
Paquet design, TWENTY D. below eagle reverse



KM# 93 • 33.4360 g., 0.9000 Gold, 0.9675 oz. AGW • **Rev. Legend:** UNITED STATES OF AMERICA

Notes: In 1861 the reverse was redesigned by Anthony C. Paquet, but it was withdrawn soon after its release. The letters in the inscriptions on the Paquet-reverse variety are taller than on the regular reverse.

| Date | Mintage | VF-20 | XF-40 | AU-50 | MS-60 | MS-63 | MS-65 | Pri-65 |
|---|---------|--------|--------|--------|---------|-------|-------|--------|
| 1861 2 Known | — | — | — | — | — | — | — | — |
| Note: 1861 Paquet reverse, Bowers & Merena, Nov. 1988, MS-67, \$660,000. | | | | | | | | |
| 1861S | — | 19,500 | 54,000 | 92,500 | 275,000 | — | — | — |
| Note: Included in mintage of 1861S, KM#74.1 | | | | | | | | |

Liberty

Longacre design resumed reverse

KM# A74.1 • 33.4360 g., 0.9000 Gold, 0.9675 oz. AGW •

| Date | Mintage | VF-20 | XF-40 | AU-50 | MS-60 | MS-63 | MS-65 | Pri-65 |
|-------|------------|-------|--------|--------|--------|--------|--------|---------|
| 1862 | 92,133 | 2,190 | 3,500 | 6,000 | 17,500 | 36,500 | — | 250,000 |
| 1862S | 854,173 | 2,175 | 2,275 | 2,100 | 12,400 | 36,000 | — | — |
| 1863 | 142,790 | 2,190 | 2,650 | 3,950 | 19,500 | 39,500 | — | 250,000 |
| 1863S | 966,570 | 2,175 | 2,355 | 2,555 | 7,350 | 28,500 | — | — |
| 1864 | 204,285 | 2,190 | 2,290 | 2,450 | 14,500 | 40,000 | — | 250,000 |
| 1864S | 793,660 | 2,175 | 2,335 | 2,535 | 8,600 | 32,000 | — | — |
| 1865 | 351,200 | 2,190 | 2,355 | 2,640 | 6,200 | 26,000 | — | 250,000 |
| 1865S | 1,042,500 | 2,175 | 2,355 | 2,550 | 4,200 | 9,000 | 19,500 | — |
| 1866S | Inc. below | 2,750 | 11,500 | 37,500 | — | — | — | — |

Liberty

Coronet head, left, within circle of stars obverse
 TWENTY D. below eagle. IN GOD WE TRUST above eagle reverse



KM# 74.2 • 33.4360 g., 0.9000 Gold, 0.9675 oz. AGW, 34 mm. • **Rev. Legend:** UNITED STATES OF AMERICA **Designer:** James B. Longacre

| Date | Mintage | VF-20 | XF-40 | AU-50 | MS-60 | MS-63 | MS-65 | Pri-65 |
|----------------|--------------|---------|---------|---------|--------|---------|---------|---------|
| 1866 | 698,775 | 2,110 | 2,237 | 2,277 | 6,950 | 28,500 | — | 200,000 |
| 1866S | 842,250 | 2,110 | 2,247 | 2,287 | 15,500 | — | — | — |
| 1867 | 251,065 | 2,110 | 2,257 | 2,277 | 3,250 | 30,000 | — | 200,000 |
| 1867S | 920,750 | 2,110 | 2,247 | 2,100 | 15,000 | — | — | — |
| 1868 | 98,600 | 2,150 | 2,347 | 2,250 | 11,500 | 50,000 | — | 200,000 |
| 1868S | 837,500 | 2,110 | 2,217 | 2,150 | 10,000 | — | — | — |
| 1869 | 175,155 | 2,120 | 2,207 | 2,100 | 6,800 | 22,750 | — | 210,000 |
| 1869S | 686,750 | 2,110 | 2,237 | 2,100 | 7,000 | 45,000 | — | — |
| 1870 | 155,185 | 2,130 | 2,237 | 2,300 | 9,250 | 50,000 | — | 215,000 |
| 1870CC | 3,789 | 200,000 | 275,000 | 400,000 | — | — | — | — |
| 1870S | 982,000 | 2,110 | 2,192 | 2,232 | 5,450 | 34,000 | — | — |
| 1871 | 80,150 | 2,120 | 2,192 | 2,100 | 4,500 | 24,500 | — | — |
| 1871CC | 17,387 | 9,500 | 19,500 | 45,000 | 97,500 | 300,000 | 650,000 | — |
| 1871S | 928,000 | 2,110 | 2,207 | 2,272 | 4,750 | 22,000 | — | — |
| 1872 | 251,880 | 2,110 | 2,237 | 2,302 | 3,750 | 24,500 | — | — |
| 1872CC | 26,900 | 2,550 | 5,450 | 8,950 | 38,500 | — | — | — |
| 1872S | 780,000 | 2,110 | 2,237 | 2,277 | 3,250 | 23,500 | — | — |
| 1873 closed 3 | Est. 208,925 | 2,110 | 2,297 | 2,337 | 3,350 | — | — | 200,000 |
| 1873 open 3 | Est. | — | — | — | — | — | — | — |
| 1873CC | 1,500,900 | 2,110 | 2,237 | 2,287 | 2,533 | 12,000 | 85,000 | — |
| 1873S | 22,410 | 2,900 | 4,750 | 11,750 | 37,500 | 115,000 | — | — |
| 1873S closed 3 | 1,040,600 | 2,110 | 2,207 | 2,280 | 2,448 | 20,000 | — | — |
| 1873S open 3 | Inc. above | 2,110 | 2,237 | 2,277 | 5,900 | 29,500 | — | — |
| 1874 | 366,800 | 2,110 | 2,237 | 2,277 | 2,523 | 19,500 | — | — |
| 1874CC | 115,085 | 2,100 | 2,450 | 3,400 | 11,500 | — | — | — |
| 1874S | 1,214,000 | 2,110 | 2,207 | 2,280 | 2,415 | 24,000 | — | — |
| 1875 | 295,740 | 2,110 | 2,237 | 2,277 | 2,445 | 13,500 | — | — |
| 1875CC | 111,151 | 1,950 | 2,250 | 2,650 | 4,850 | 26,500 | — | — |
| 1875S | 1,230,000 | 2,110 | 2,207 | 2,280 | 2,554 | 16,850 | — | — |
| 1876 | 583,905 | 2,110 | 2,227 | 2,280 | 2,350 | 13,500 | 78,500 | — |
| 1876CC | 138,441 | 1,960 | 2,300 | 2,700 | 7,750 | — | — | — |
| 1876S | 1,597,000 | 2,110 | 2,207 | 2,280 | 2,533 | 12,400 | 90,000 | — |

Liberty

Coronet head, left, within circle of stars obverse TWENTY DOLLARS below eagle reverse



KM# 74.3 • 33.4360 g., 0.9000 Gold, 0.9675 oz. AGW • **Rev. Legend:** UNITED STATES OF AMERICA

| Date | Mintage | VF-20 | XF-40 | AU-50 | MS-60 | MS-63 | MS-65 | Pri-65 |
|--------|-----------|-------|-------|-------|--------|--------|-------|--------|
| 1877 | 397,670 | 1,925 | 2,057 | 2,102 | 2,270 | 11,500 | — | — |
| 1877CC | 42,565 | 2,100 | 2,450 | 3,650 | 19,500 | — | — | — |
| 1877S | 1,735,000 | 1,915 | 1,957 | 2,032 | 2,240 | 15,500 | — | — |

\$20

| Date | Mintage | VF-20 | XF-40 | AU-50 | MS-60 | MS-63 | MS-65 | Prf-65 |
|-----------------|-----------|--------|--------|--------|---------|---------|--------|---------|
| 1878 | 543,645 | 1,935 | 2,057 | 2,112 | 2,360 | 12,500 | — | — |
| 1878CC | 13,180 | 2,450 | 3,950 | 7,250 | 30,000 | — | — | — |
| 1878S | 1,739,000 | 1,915 | 1,932 | 1,957 | 2,240 | 20,500 | — | — |
| 1879 | 207,630 | 1,995 | 2,057 | 2,062 | 2,240 | 16,500 | — | — |
| 1879CC | 10,708 | 3,000 | 4,850 | 8,850 | 34,000 | 77,500 | — | — |
| 1879O | 2,325 | 12,500 | 21,500 | 27,500 | 88,500 | 127,500 | — | — |
| 1879S | 1,223,800 | 1,915 | 1,932 | 1,957 | 2,150 | 30,000 | — | — |
| 1880 | 51,456 | 2,025 | 2,087 | 2,137 | 3,150 | 25,000 | — | 110,000 |
| 1880S | 836,000 | 1,915 | 1,932 | 1,967 | 2,050 | 17,500 | — | — |
| 1881 | 2,260 | 12,500 | 21,000 | 34,500 | 79,000 | — | — | 110,000 |
| 1881S | 727,000 | 1,915 | 1,932 | 1,967 | 2,340 | 20,000 | — | — |
| 1882 | 630 | 13,500 | 39,500 | 88,000 | 130,000 | 225,000 | — | 130,000 |
| 1882CC | 39,140 | 2,065 | 2,450 | 2,600 | 8,850 | 65,000 | — | — |
| 1882S | 1,125,000 | 1,915 | 1,932 | 1,947 | 2,310 | 18,500 | — | — |
| 1883 proof only | 92 | — | — | 27,500 | — | — | — | 195,000 |
| 1883CC | 59,962 | 2,065 | 2,450 | 2,600 | 7,850 | 30,000 | — | — |
| 1883S | 1,189,000 | 1,915 | 1,932 | 1,957 | 2,240 | 8,500 | — | — |
| 1884 proof only | 71 | — | — | 35,000 | — | — | — | 225,000 |
| 1884CC | 81,139 | 2,065 | 2,450 | 2,750 | 5,000 | 25,000 | — | — |
| 1884S | 916,000 | 1,915 | 1,932 | 1,957 | 2,180 | 6,150 | 46,500 | — |
| 1885 | 828 | 8,450 | 13,850 | 18,500 | 60,000 | 100,000 | — | 115,000 |
| 1885CC | 9,450 | 2,500 | 3,850 | 6,450 | 19,500 | 48,500 | — | — |
| 1885S | 683,500 | 1,915 | 1,932 | 1,967 | 2,180 | 5,700 | 29,500 | — |
| 1886 | 1,106 | 10,500 | 18,500 | 37,500 | 70,000 | 140,000 | — | 105,000 |
| 1887 | 121 | — | — | 26,500 | — | — | — | 142,500 |
| 1887S | 283,000 | 1,915 | 1,932 | 1,957 | 2,240 | 15,000 | 36,500 | — |
| 1888 | 226,266 | 1,915 | 1,932 | 1,977 | 2,290 | 7,900 | 36,500 | 93,500 |
| 1888S | 859,600 | 1,915 | 1,932 | 1,957 | 2,180 | 4,650 | — | — |
| 1889 | 44,111 | 2,075 | 2,187 | 2,302 | 2,630 | 13,500 | 36,500 | 105,000 |
| 1889CC | 30,945 | 2,065 | 2,450 | 3,000 | 7,950 | 25,500 | — | — |
| 1889S | 774,700 | 1,915 | 1,932 | 1,957 | 2,190 | 5,400 | — | — |
| 1890 | 75,995 | 1,915 | 1,957 | 2,032 | 2,240 | 10,000 | — | 100,000 |
| 1890CC | 91,209 | 2,065 | 2,375 | 2,450 | 4,850 | 32,500 | — | — |
| 1890S | 802,750 | 1,915 | 1,932 | 1,957 | 2,180 | 6,350 | 30,000 | — |
| 1891 | 1,442 | 8,500 | 15,000 | 22,500 | 75,000 | 125,000 | — | 108,000 |
| 1891CC | 5,000 | 4,950 | 9,000 | 11,000 | 24,500 | 71,500 | — | — |
| 1891S | 1,288,125 | 1,915 | 1,932 | 1,957 | 2,180 | 3,000 | — | — |
| 1892 | 4,523 | 2,000 | 3,650 | 6,250 | 13,500 | 35,000 | — | 90,000 |
| 1892CC | 27,265 | 2,065 | 2,375 | 2,850 | 7,500 | 36,500 | — | — |
| 1892S | 930,150 | 1,915 | 1,932 | 2,012 | 2,170 | 2,950 | 24,500 | — |
| 1893 | 344,339 | 1,915 | 1,952 | 2,022 | 2,210 | 2,100 | — | 95,000 |
| 1893CC | 18,402 | 2,162 | 2,375 | 2,850 | 7,000 | 29,500 | — | — |
| 1893S | 996,175 | 1,875 | 1,887 | 1,907 | 2,015 | 2,850 | 28,500 | — |
| 1894 | 1,368,990 | 1,875 | 1,887 | 1,907 | 2,015 | 2,340 | 26,500 | 85,000 |
| 1894S | 1,048,550 | 1,875 | 1,887 | 1,907 | 2,015 | 2,450 | 27,500 | — |
| 1895 | 1,114,656 | 1,875 | 1,887 | 1,907 | 2,015 | 2,340 | 17,500 | 82,500 |
| 1895S | 1,143,500 | 1,875 | 1,887 | 1,907 | 2,015 | 2,340 | 15,500 | — |
| 1896 | 792,663 | 1,875 | 1,887 | 1,907 | 2,015 | 2,340 | 19,500 | 200,000 |
| 1896S | 1,403,925 | 1,875 | 1,887 | 1,907 | 2,015 | 2,340 | 23,500 | — |
| 1897 | 1,383,261 | 1,875 | 1,887 | 1,907 | 2,015 | 2,440 | 18,500 | 200,000 |
| 1897S | 1,470,250 | 1,875 | 1,887 | 1,907 | 2,015 | 2,340 | 21,500 | — |
| 1898 | 170,470 | 1,880 | 1,917 | 2,007 | 2,315 | 4,500 | — | 200,000 |
| 1898S | 2,575,175 | 1,875 | 1,887 | 1,907 | 2,015 | 2,340 | 7,950 | — |
| 1899 | 1,669,384 | 1,875 | 1,887 | 1,907 | 2,015 | 2,340 | 12,500 | 200,000 |
| 1899S | 2,010,300 | 1,875 | 1,887 | 1,907 | 2,015 | 2,340 | 21,500 | — |
| 1900 | 1,874,584 | 1,875 | 1,887 | 1,907 | 2,015 | 2,375 | 5,900 | 200,000 |
| 1900S | 2,459,500 | 1,875 | 1,887 | 1,907 | 2,015 | 2,340 | 23,000 | — |
| 1901 | 111,526 | 1,875 | 1,887 | 1,907 | 2,015 | 2,475 | 5,850 | 200,000 |
| 1901S | 1,596,000 | 1,875 | 1,887 | 1,907 | 2,015 | 3,850 | 21,500 | — |
| 1902 | 31,254 | 1,875 | 2,082 | 2,167 | 2,425 | 11,750 | 37,500 | 200,000 |
| 1902S | 1,753,625 | 1,875 | 1,887 | 1,907 | 2,015 | 2,900 | 23,500 | — |
| 1903 | 287,428 | 1,875 | 1,887 | 1,907 | 2,015 | 2,375 | 5,500 | 200,000 |
| 1903S | 954,000 | 1,875 | 1,887 | 1,907 | 2,015 | 2,405 | 13,500 | — |
| 1904 | 6,256,797 | 1,875 | 1,887 | 1,907 | 2,015 | 2,340 | 3,900 | 200,000 |
| 1904S | 5,134,175 | 1,875 | 1,887 | 1,907 | 2,015 | 2,340 | 5,400 | — |
| 1905 | 59,011 | 1,880 | 1,907 | 1,942 | 2,315 | 14,500 | — | 200,000 |
| 1905S | 1,813,000 | 1,875 | 1,887 | 1,907 | 2,015 | 3,250 | 20,500 | — |
| 1906 | 69,690 | 1,880 | 1,892 | 1,962 | 2,195 | 6,850 | 26,500 | 200,000 |
| 1906D | 620,250 | 1,875 | 1,887 | 1,907 | 2,015 | 3,450 | 22,500 | — |
| 1906S | 2,065,750 | 1,875 | 1,887 | 1,907 | 2,015 | 2,350 | 19,500 | — |
| 1907 | 1,451,864 | 1,875 | 1,887 | 1,907 | 2,015 | 2,340 | 8,200 | 200,000 |
| 1907D | 842,250 | 1,875 | 1,887 | 1,907 | 2,015 | 2,650 | 7,350 | — |
| 1907S | 2,165,800 | 1,875 | 1,887 | 1,907 | 2,015 | 2,650 | 27,000 | — |

\$20

\$20

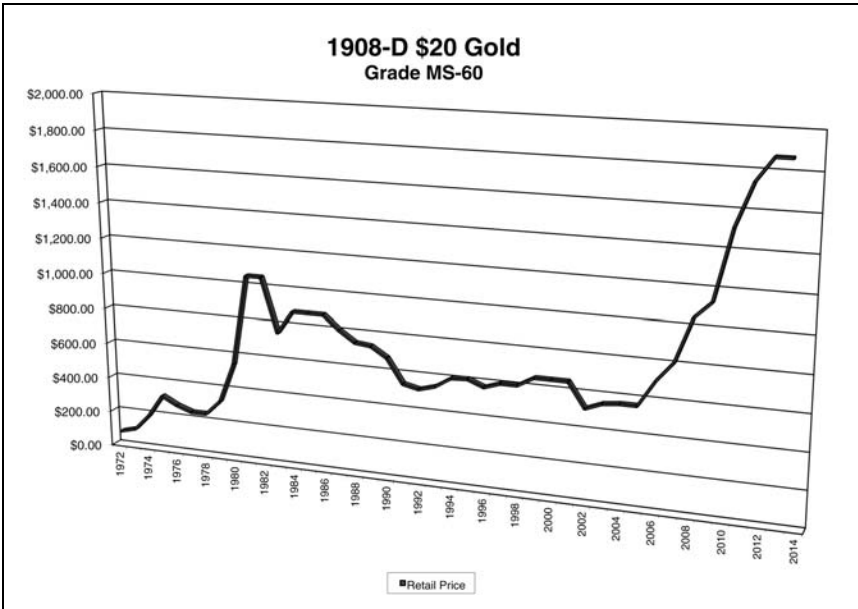
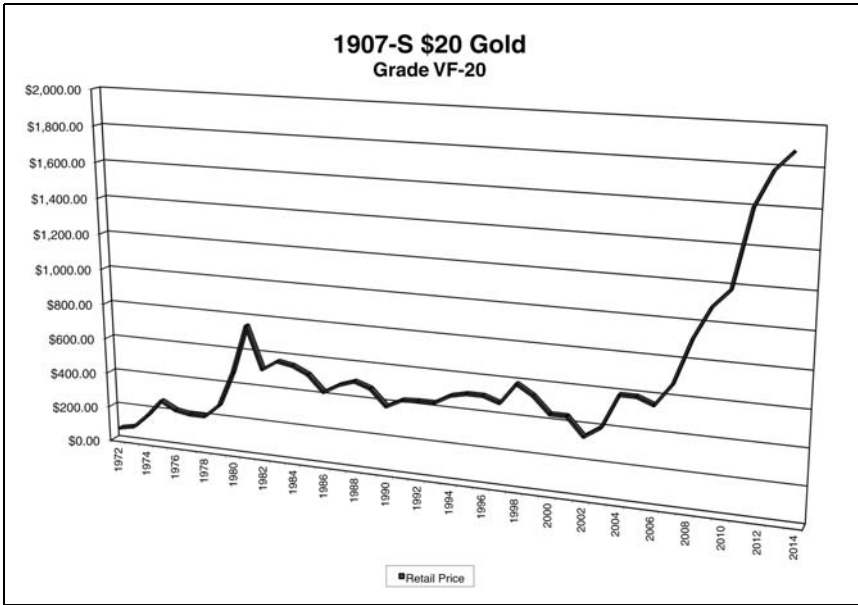

Saint-Gaudens

Roman numerals in date obverse No motto below eagle reverse



KM# 126 • 33.4360 g., 0.9000 Gold, 0.9675 oz. AGW, 34 mm. • **Designer:** Augustus Saint-Gaudens
Edge Desc: Plain.

| Date | Mintage | VF-20 | XF-40 | AU-50 | MS-60 | MS-63 | MS-65 | Prf-65 |
|---|------------|-------|-------|--------|--------|--------|--------|--------|
| MCMVII (1907) high relief, unique, AU-55, \$150,000 | — | — | — | — | — | — | — | — |
| MCMVII (1907) high relief, wire rim | 11,250 | 7,650 | 8,750 | 10,350 | 14,000 | 24,500 | 45,000 | — |
| MCMVII (1907) high relief, flat rim | Inc. above | 7,900 | 9,250 | 11,350 | 15,250 | 26,000 | 46,500 | — |

Saint-Gaudens

Arabic numerals in date obverse No motto below eagle reverse



KM# 127 • 33.4360 g., 0.9000 Gold, 0.9675 oz. AGW, 34 mm. • **Designer:** Augustus Saint-Gaudens
Edge Desc: Lettered; large letters.

| Date | Mintage | VF-20 | XF-40 | AU-50 | MS-60 | MS-63 | MS-65 | Prf-65 |
|------------------------------------|-----------|-------|-------|-------|-------|-------|--------|--------|
| 1907 large letters on edge, unique | — | — | — | — | — | — | — | — |
| 1907 small letters on edge | 361,667 | 1,796 | 1,829 | 1,839 | 1,865 | 2,185 | 4,600 | — |
| 1908 | 4,271,551 | 1,786 | 1,819 | 1,819 | 1,825 | 1,975 | 2,450 | — |
| 1908D | 663,750 | 1,796 | 1,829 | 1,929 | 1,850 | 2,085 | 11,800 | — |

Saint-Gaudens

Roman numerals in date obverse No motto below eagle reverse

KM# Pn1874 • 33.4360 g., 0.9000 Gold, 0.9675 oz. AGW, 34 mm. • **Designer:** Augustus Saint-Gaudens
Edge Desc: Plain. **Notes:** The "Roman numerals" varieties for 1907 use Roman numerals for the date instead of Arabic numerals. The lettered-edge varieties have "E Pluribus Unum" on the edge, with stars between the words.

| Date | Mintage | VF-20 | XF-40 | AU-50 | MS-60 | MS-63 | MS-65 | Prf-65 |
|---|---------|-------|-------|-------|-------|-------|-------|--------|
| 1907 extremely high relief, unique | — | — | — | — | — | — | — | — |
| 1907 extremely high relief, lettered edge | — | — | — | — | — | — | — | — |

Note: 1907 extremely high relief, lettered edge, Prf-68, private sale, 1990, \$1,500,000.

Saint-Gaudens

IN GOD WE TRUST below eagle reverse



KM# 131 • 33.4360 g., 0.9000 Gold, 0.9675 oz. AGW, 34 mm. • **Designer:** Augustus Saint-Gaudens

| Date | Mintage | VF-20 | XF-40 | AU-50 | MS-60 | MS-63 | MS-65 | Prf-65 |
|-------------------------------|------------|---------|---------|---------|---------|-----------|-----------|---------|
| 1908 | 156,359 | 1,791 | 1,824 | 1,829 | 1,875 | 2,300 | 28,000 | 76,500 |
| 1908 Roman finish; Prf64 Rare | | | | | | | | |
| Note: Rare | | | | | | | | |
| 1908D | 349,500 | 1,796 | 1,829 | 1,839 | 1,865 | 2,105 | 7,000 | — |
| 1908S | 22,000 | 2,450 | 3,150 | 4,850 | 10,650 | 24,500 | 52,500 | — |
| 1909/8 | 161,282 | 1,796 | 1,829 | 1,879 | 1,850 | 6,250 | 52,000 | — |
| 1909 | Inc. above | 1,806 | 1,849 | 1,849 | 1,925 | 3,150 | 46,000 | 92,500 |
| 1909D | 52,500 | 1,836 | 1,869 | 1,974 | 3,100 | 8,950 | 57,500 | — |
| 1909S | 2,774,925 | 1,796 | 1,829 | 1,839 | 1,845 | 2,060 | 7,000 | — |
| 1910 | 482,167 | 1,791 | 1,824 | 1,829 | 1,875 | 2,075 | 9,000 | 84,500 |
| 1910D | 429,000 | 1,791 | 1,824 | 1,829 | 1,850 | 2,045 | 3,450 | — |
| 1910S | 2,128,250 | 1,796 | 1,829 | 1,844 | 1,855 | 2,110 | 11,350 | — |
| 1911 | 197,350 | 1,796 | 1,829 | 1,849 | 1,865 | 2,900 | 23,500 | 76,500 |
| 1911D | 846,500 | 1,791 | 1,824 | 1,829 | 1,850 | 2,045 | 2,950 | — |
| 1911S | 775,750 | 1,791 | 1,824 | 1,829 | 1,855 | 2,045 | 6,850 | — |
| 1912 | 149,824 | 1,796 | 1,829 | 1,844 | 1,890 | 2,050 | 31,000 | 76,500 |
| 1913 | 168,838 | 1,796 | 1,829 | 1,844 | 1,895 | 3,250 | 53,500 | 82,500 |
| 1913D | 393,500 | 1,791 | 1,824 | 1,829 | 1,850 | 2,125 | 7,850 | — |
| 1913S | 34,000 | 1,846 | 1,879 | 1,879 | 2,000 | 4,350 | 36,500 | — |
| 1914 | 95,320 | 1,806 | 1,839 | 1,879 | 1,275 | 3,900 | 25,000 | 81,500 |
| 1914D | 453,000 | 1,791 | 1,824 | 1,829 | 1,850 | 2,055 | 3,450 | — |
| 1914S | 1,498,000 | 1,791 | 1,824 | 1,829 | 1,850 | 2,045 | 3,150 | — |
| 1915 | 152,050 | 1,796 | 1,829 | 1,839 | 1,855 | 2,650 | 28,000 | 125,000 |
| 1915S | 567,500 | 1,791 | 1,824 | 1,829 | 1,850 | 2,045 | 3,000 | — |
| 1916S | 796,000 | 1,796 | 1,829 | 1,839 | 1,890 | 2,075 | 3,250 | — |
| 1920 | 228,250 | 1,786 | 1,819 | 1,849 | 1,850 | 2,450 | 118,000 | — |
| 1920S | 558,000 | 14,500 | 18,500 | 28,500 | 53,000 | 105,000 | 355,000 | — |
| 1921 | 528,500 | 35,000 | 43,500 | 56,500 | 125,000 | 300,000 | 975,000 | — |
| 1922 | 1,375,500 | 1,786 | 1,819 | 1,819 | 1,825 | 1,995 | 6,850 | — |
| 1922S | 2,658,000 | 1,906 | 1,150 | 1,300 | 2,450 | 5,650 | 63,500 | — |
| 1923 | 566,000 | 1,786 | 1,819 | 1,819 | 1,830 | 1,995 | 8,000 | — |
| 1923D | 1,702,250 | 1,796 | 1,829 | 1,829 | 1,835 | 1,995 | 2,560 | — |
| 1924 | 4,323,500 | 1,786 | 1,819 | 1,819 | 1,825 | 1,975 | 2,450 | — |
| 1924D | 3,049,500 | 2,009 | 2,042 | 2,100 | 3,950 | 11,200 | 115,000 | — |
| 1924S | 2,927,500 | 1,665 | 1,750 | 2,200 | 3,800 | 12,250 | 180,000 | — |
| 1925 | 2,831,750 | 1,786 | 1,819 | 1,819 | 1,830 | 1,975 | 2,450 | — |
| 1925D | 2,938,500 | 1,951 | 2,100 | 2,375 | 4,450 | 11,500 | 148,000 | — |
| 1925S | 3,776,500 | 1,900 | 2,850 | 4,850 | 9,850 | 23,500 | 210,000 | — |
| 1926 | 816,750 | 1,786 | 1,819 | 1,819 | 1,830 | 1,975 | 2,450 | — |
| 1926D | 481,000 | 10,000 | 15,500 | 19,350 | 27,500 | 35,000 | 235,000 | — |
| 1926S | 2,041,500 | 1,989 | 1,550 | 1,725 | 3,050 | 5,650 | 37,500 | — |
| 1927 | 2,946,750 | 1,786 | 1,819 | 1,819 | 1,830 | 1,975 | 2,450 | — |
| 1927D | 180,000 | 155,000 | 200,000 | 245,000 | 325,000 | 1,500,000 | 1,950,000 | — |
| 1927S | 3,107,000 | 6,850 | 8,850 | 13,250 | 26,750 | 54,000 | 160,000 | — |
| 1928 | 8,816,000 | 1,786 | 1,819 | 1,819 | 1,830 | 1,975 | 2,450 | — |
| 1929 | 1,779,750 | 10,000 | 13,500 | 15,500 | 19,300 | 38,500 | 112,000 | — |
| 1930S | 74,000 | 35,000 | 41,000 | 49,500 | 72,500 | 105,000 | 235,000 | — |
| 1931 | 2,938,250 | 10,500 | 13,500 | 20,500 | 31,500 | 63,500 | 120,000 | — |
| 1931D | 106,500 | 8,850 | 11,500 | 21,500 | 42,500 | 83,500 | 140,000 | — |
| 1932 | 1,101,750 | 12,500 | 14,500 | 17,850 | 26,500 | 73,500 | 110,000 | — |
| 1933 | 445,500 | — | — | — | — | — | 9,000,000 | — |

Note: Sotheby/Stack's Sale, July 2002. Thirteen known, only one currently available.

\$20

MINT SETS

Mint, or uncirculated, sets contain one uncirculated coin of each denomination from each mint produced for circulation that year. Values listed here are only for those sets sold by the U.S. Mint. Sets were not offered in years not listed. In years when the Mint did not offer the sets, some private companies compiled and marketed uncirculated sets. Mint sets from 1947 through 1958 contained two examples of each coin mounted in cardboard holders, which caused the coins to tarnish. Beginning in 1959, the sets have been packaged in sealed Pliofilm packets and include only one specimen of each coin struck for that year (both P & D mints). Listings for 1965, 1966 and 1967 are for "special mint sets," which were of higher quality than regular mint sets and were prooflike. They were packaged in plastic cases. The 1970 large-date and small-date varieties are distinguished by the size of the date on the coin. The 1976 three-piece set contains the quarter, half dollar and dollar with the Bicentennial design. The 1971 and 1972 sets do not include a dollar coin; the 1979 set does not include an S-mint-marked dollar. Mint sets issued prior to 1959 were double sets (containing two of each coin) packaged in cardboard with a paper overlay. Original sets will always be toned and can bring large premiums if nicely preserved with good color.

| Date | Sets Sold | Issue Price | Value | Date | Sets Sold | Issue Price | Value |
|---|------------|-------------|-------|---|-----------|-------------|-------|
| 1947 Est. 5,000 | — | 4.87 | 1,325 | 1980 | 2,815,066 | 9.00 | 5.75 |
| 1948 Est. 6,000 | — | 4.92 | 750 | 1981 Type I | 2,908,145 | 11.00 | 8.00 |
| 1949 Est. 5,200 | — | 5.45 | 935 | 1981 Susan B. Anthony PDS Souvenir Set | — | — | 22.00 |
| 1950 None issued | — | — | — | 1982 Souvenir set | — | — | 59.00 |
| 1951 | 8,654 | 6.75 | 900 | 1982 & 1983 None issued | — | — | — |
| 1952 | 11,499 | 6.14 | 825 | 1983 Souvenir set | — | — | 65.00 |
| 1953 | 15,538 | 6.14 | 565 | 1984 | 1,832,857 | 7.00 | 3.65 |
| 1954 | 25,599 | 6.19 | 265 | 1985 | 1,710,571 | 7.00 | 3.60 |
| 1955 flat pack | 49,656 | 3.57 | 168 | 1986 | 1,153,536 | 7.50 | 8.00 |
| 1956 | 45,475 | 3.34 | 165 | 1987 | 2,890,758 | 7.00 | 3.85 |
| 1957 | 32,324 | 24.50 | 275 | 1988 | 1,646,204 | 7.00 | 5.25 |
| 1958 | 50,314 | 4.43 | 150 | 1989 | 1,987,915 | 7.00 | 3.10 |
| 1959 | 187,000 | 2.40 | 58.50 | 1990 | 1,809,184 | 7.00 | 3.30 |
| 1960 large date | 260,485 | 2.40 | 50.00 | 1991 | 1,352,101 | 7.00 | 4.40 |
| 1961 | 223,704 | 2.40 | 53.50 | 1992 | 1,500,143 | 7.00 | 3.10 |
| 1962 | 385,285 | 2.40 | 49.75 | 1993 | 1,297,094 | 8.00 | 6.00 |
| 1963 | 606,612 | 2.40 | 47.50 | 1994 | 1,234,813 | 8.00 | 3.85 |
| 1964 | 1,008,108 | 2.40 | 47.50 | 1995 | 1,038,787 | 8.00 | 5.00 |
| 1965 Special Mint Set | 2,360,000 | 4.00 | 9.60 | 1996 | 1,457,949 | 8.00 | 17.00 |
| 1966 Special Mint Set | 2,261,583 | 4.00 | 9.10 | 1997 | 950,473 | 8.00 | 7.20 |
| 1967 Special Mint Set | 1,863,344 | 4.00 | 9.35 | 1998 | 1,187,325 | 8.00 | 4.25 |
| 1968 | 2,105,128 | 2.50 | 7.25 | 1999 9 piece | 1,421,625 | 14.95 | 8.00 |
| 1969 | 1,817,392 | 2.50 | 7.75 | 2000 | 1,490,160 | 14.95 | 7.70 |
| 1970 large date | 2,038,134 | 2.50 | 18.25 | 2001 | 1,066,900 | 14.95 | 9.50 |
| 1970 small date | Inc. above | 2.50 | 62.50 | 2002 | 1,139,388 | 14.95 | 10.25 |
| 1971 | 2,193,396 | 3.50 | 3.30 | 2003 | 1,002,555 | 14.95 | 8.25 |
| 1972 | 2,750,000 | 3.50 | 2.75 | 2004 | 844,484 | 16.95 | 13.00 |
| 1973 | 1,767,691 | 8.00 | 8.60 | 2005 | — | 16.95 | 8.50 |
| 1974 | 1,975,981 | 6.75 | 6.90 | 2006 | — | 16.95 | 12.25 |
| 1975 | 1,921,488 | 6.00 | 7.15 | 2007 | — | — | 17.60 |
| 1976 3 coins | 4,908,319 | 9.00 | 20.00 | 2008 | — | — | 59.50 |
| 1976 | 1,892,513 | 6.00 | 6.30 | 2009 18 piece clad set | — | — | 24.50 |
| 1977 | 2,006,869 | 7.00 | 7.15 | 2010 28 piece clad set | — | — | 29.70 |
| 1978 | 2,162,609 | 7.00 | 5.25 | 2010 14 piece clad | — | — | 24.50 |
| 1979 Type I | 2,526,000 | 8.00 | 5.00 | 2011 14 piece clad set | 532,059 | — | 33.00 |
| 1979 Susan B Anthony PDS Souvenir Set | — | — | 6.50 | 2012 14 piece clad set | 365,298 | — | 35.00 |
| 1980 Susan B. Anthony PDS Souvenir Set | — | — | 6.50 | | | | |

PROOF SETS

Proof coins are produced through a special process involving specially selected, highly polished planchets and dies. They usually receive two strikings from the coin press at increased pressure. The result is a coin with mirrorlike surfaces and, in recent years, a cameo effect on its raised design surfaces. Proof sets have been sold off and on by the U.S. Mint since 1858. Listings here are for sets from what is commonly called the modern era, since 1936. Values for earlier proofs are included in regular date listings. Sets were not offered in years not listed. Since 1968, proof coins have been produced at the San Francisco Mint; before that they were produced at the Philadelphia Mint. In 1942 the five-cent coin was struck in two compositions. Some proof sets for that year contain only one type (five-coin set); others contain both types. Two types of packaging were used in 1955 -- a box and a flat, plastic holder. The 1960 large-date and small-date sets are distinguished by the size of the date on the cent. Some 1968 sets are missing the mint mark on the dime, the result of an error in the preparation of an obverse die. The 1970 large-date and small-date sets are distinguished by the size of the date on the cent. Some 1970 sets are missing the mint mark on the dime, the result of an error in the preparation of an obverse die. Some 1971 sets are missing the mint mark on the five-cent piece, the result of an error in the preparation of an obverse die. The 1976 three-piece set contains the quarter, half dollar and dollar with the Bicentennial designs. The 1979 and 1981 Type II sets have clearer mint marks than the Type I sets for those years. Some 1983 sets are missing the mint mark on the dime, the result of an error in the preparation of an obverse die. Prestige sets contain the five regular-issue coins plus a commemorative silver dollar from that year. Sets issued prior to 1956 came in transparent envelopes stapled together in

a small square box. In mid 1955 sets were changed to a flat clear cellophane envelope. In 1968 sets were changed to a clear hard plastic case as they still are currently issued.

| Date | Sets Sold | Issue Price | Value | Date | Sets Sold | Issue Price | Value |
|---------------------------|------------|-------------|---------|--------------------------|------------|-------------|-------|
| 1795 (2006) XPn1-XPn3 | — | — | — | 1979S Type I | 3,677,175 | 9.00 | 8.00 |
| 1836 (2006) XPn4, 10-11 | — | — | — | 1979S Type II | Inc. above | 9.00 | 70.00 |
| 1863 (2006) XPn12-14 | — | — | — | 1980S | 3,547,030 | 10.00 | 5.25 |
| 1871 (2006) XPn15-17 | — | — | — | 1981S Type I | 4,063,083 | 11.00 | 5.50 |
| 1879 (2006) XPn18-20 | — | — | — | 1981S Type II | Inc. above | 11.00 | 285 |
| 1879 (2006) XPn21-23 | — | — | — | 1982S | 3,857,479 | 11.00 | 3.60 |
| 1936 | 3,837 | 1.89 | 7,500 | 1983S | 3,138,765 | 11.00 | 3.60 |
| 1937 | 5,542 | 1.89 | 4,350 | 1983S Prestige Set | 140,361 | 59.00 | 42.50 |
| 1938 | 8,045 | 1.89 | 1,900 | 1983S no mint mark dime | Inc. above | 11.00 | 600 |
| 1939 | 8,795 | — | 1,800 | 1984S | 2,748,430 | 11.00 | 5.85 |
| 1940 | 11,246 | — | 1,385 | 1984S Prestige Set | 316,680 | 59.00 | 38.50 |
| 1941 | 15,287 | — | 1,450 | 1985S | 3,362,821 | 11.00 | 4.10 |
| 1942 6 coins | 21,120 | 1.89 | 1,475 | 1986S | 2,411,180 | 11.00 | 5.75 |
| 1942 5 coins | Inc. above | 1.89 | 1,250 | 1986S Prestige Set | 599,317 | 48.50 | 38.50 |
| 1950 | 51,386 | 2.10 | 540 | 1987S | 3,972,233 | 11.00 | 4.40 |
| 1951 | 57,500 | 2.10 | 565 | 1987S Prestige Set | 435,495 | 45.00 | 38.50 |
| 1952 | 81,980 | 2.10 | 225 | 1988S | 3,031,287 | 11.00 | 6.60 |
| 1953 | 128,800 | 2.10 | 210 | 1988S Prestige Set | 231,661 | 45.00 | 38.50 |
| 1954 | 233,300 | 2.10 | 107 | 1989S | 3,009,107 | 11.00 | 4.40 |
| 1955 box | 378,200 | 2.10 | 90.00 | 1989S Prestige Set | 211,087 | 45.00 | 45.50 |
| 1955 flat pack | Inc. above | 2.10 | 115 | 1990S | 2,793,433 | 11.00 | 5.00 |
| 1956 | 669,384 | 2.10 | 53.00 | 1990S no S 1¢ | 3,555 | 11.00 | 5,100 |
| 1957 | 1,247,952 | 2.10 | 30.00 | 1990S Prestige Set | 506,126 | 45.00 | 38.50 |
| 1958 | 875,652 | 2.10 | 35.00 | 1990S Prestige Set, no S | | | |
| 1959 | 1,149,291 | 2.10 | 31.00 | 1¢ | Inc. above | 45.00 | 5,100 |
| 1960 large date | 1,691,602 | 2.10 | 28.50 | 1991S | 2,610,833 | 11.00 | 5.25 |
| 1960 small date | Inc. above | 2.10 | 33.50 | 1991S Prestige Set | 256,954 | 59.00 | 41.50 |
| 1961 | 3,028,244 | 2.10 | 27.00 | 1992S | 2,675,618 | 12.00 | 5.75 |
| 1962 | 3,218,019 | 2.10 | 27.00 | 1992S Prestige Set | 183,285 | 59.00 | 43.50 |
| 1963 | 3,075,645 | 2.10 | 27.00 | 1992S Silver | 1,009,585 | 21.00 | 24.00 |
| 1964 | 3,950,762 | 2.10 | 27.00 | 1992S Silver premier | 308,055 | 37.00 | 24.50 |
| 1965 Special Mint Set | — | — | — | 1993S | 2,337,819 | 12.50 | 4.60 |
| 1966 Special Mint Set | — | — | — | 1993S Prestige Set | 224,045 | 57.00 | 55.00 |
| 1967 Special mint set | — | — | — | 1993S Silver | 570,213 | 21.00 | 32.50 |
| 1968S | 3,041,509 | 5.00 | 7.75 | 1993S Silver premier | 191,140 | 37.00 | 34.00 |
| 1968S no mint mark dime | Inc. above | 5.00 | 16,500 | 1994S | 2,308,701 | 13.00 | 4.95 |
| 1969S | 2,934,631 | 5.00 | 7.25 | 1994S Prestige Set | 175,893 | 57.00 | 51.00 |
| 1970S large date | 2,632,810 | 5.00 | 9.35 | 1994S Silver | 636,009 | 21.00 | 26.00 |
| 1970S small date | Inc. above | 5.00 | 71.50 | 1994S Silver premier | 149,320 | 37.50 | 27.50 |
| 1970S no mint mark dime | Inc. above | 5.00 | 820 | 1995S | 2,010,384 | 12.50 | 10.50 |
| 1971S | 3,224,138 | 5.00 | 4.50 | 1995S Prestige Set | 107,112 | 57.00 | 77.00 |
| 1971S no mint mark nickel | | | | 1995S Silver | 549,878 | 21.00 | 43.50 |
| Est. 1,655 | 1,655 | 5.00 | 1,350 | 1995S Silver premier | 130,107 | 37.50 | 59.00 |
| 1972S | 3,267,667 | 5.00 | 5.50 | 1996S | 2,085,191 | 16.00 | 7.50 |
| 1973S | 2,769,624 | 7.00 | 9.00 | 1996S Prestige Set | 55,000 | 57.00 | 270 |
| 1974S | 2,617,350 | 7.00 | 10.75 | 1996S Silver | 623,655 | 21.00 | 26.50 |
| 1975S | 2,909,369 | 7.00 | 8.40 | 1996S Silver premier | 151,366 | 37.50 | 33.50 |
| 1975S no mint mark dime | Inc. above | 7.00 | 275,000 | 1997S | 1,975,000 | 12.50 | 11.25 |
| 1976S 3 coins | 3,998,621 | 13.00 | 31.50 | 1997S Prestige Set | 80,000 | 57.00 | 68.50 |
| 1976S | 4,149,730 | 7.00 | 7.15 | 1997S Silver | 605,473 | 21.00 | 32.50 |
| 1977S | 3,251,152 | 9.00 | 8.25 | 1997S Silver premier | 136,205 | 37.50 | 39.50 |
| 1978S | 3,127,788 | 9.00 | 7.15 | 1998S | 2,078,494 | 12.50 | 9.65 |

| Date | Sets Sold | Issue Price | Value | Date | Sets Sold | Issue Price | Value |
|----------------------------|-----------|-------------|-------|----------------------------|-----------|-------------|-------|
| 1998S Silver | 638,134 | 21.00 | 28.50 | 2007S Silver 5 quarter set | — | 22.95 | 33.70 |
| 1998S Silver premier | 240,658 | 37.50 | 31.00 | 2007S 14 piece clad | — | — | 14.50 |
| 1999S 9 piece | 2,557,899 | 19.95 | 10.00 | 2007S Silver 14 piece | — | — | 55.50 |
| 1999S 5 quarter set | 1,169,958 | 13.95 | 6.15 | 2007S Presidential \$ set | — | — | 6.50 |
| 1999S Silver | 804,565 | 31.95 | 120 | 2007S American Legacy | — | — | 120 |
| 2000S 10 piece | 3,097,442 | 19.95 | 6.35 | 2008 14 piece clad set | — | — | 78.00 |
| 2000S 5 quarter set | 995,803 | 13.95 | 3.60 | 2008S 14 piece silver set | 734,045 | — | 61.00 |
| 2000S Silver | 965,421 | 31.95 | 50.10 | 2008S Presidential \$ set | — | — | 11.00 |
| 2001S 10 piece | 2,249,498 | 19.95 | 12.75 | 2008S American Legacy | — | — | 120 |
| 2001S 5 quarter set | 774,800 | 13.95 | 7.50 | 2008S 5 quarter clad set | — | 22.95 | 47.50 |
| 2001S Silver | 849,600 | 31.95 | 50.10 | 2008S 5 quarter silver set | — | — | 33.70 |
| 2002S 10 piece | 2,319,766 | 19.95 | 7.75 | 2009S 18 piece clad set | 1,477,967 | — | 22.50 |
| 2002S 5 quarter set | 764,419 | 13.95 | 4.50 | 2009S 14 piece silver set | 694,406 | — | 70.00 |
| 2002S Silver | 892,229 | 31.95 | 50.10 | 2009S Presidential \$ set | 627,925 | — | 8.25 |
| 2003 X#207, 208, 209.2 | — | 44.00 | 28.75 | 2009S Lincoln Chronicle | — | — | 135 |
| 2003S 10 piece | 2,175,684 | 16.75 | 8.00 | 2009S Lincoln 4 piece | — | — | 15.50 |
| 2003S 5 quarter set | 1,225,507 | 13.95 | 3.60 | 2009S 6 quarter clad set | — | — | 10.50 |
| 2003S Silver | 1,142,858 | 31.95 | 49.50 | 2009S 6 quarter silver set | — | — | 39.90 |
| 2004S 11 piece | 1,804,396 | 22.95 | 9.10 | 2010S 14 piece clad set | 1,103,950 | — | 62.50 |
| 2004S 5 quarter set | 987,960 | 23.95 | 30.10 | 2010S 14 piece silver set | — | — | 63.80 |
| 2004S Silver 11 piece | 1,187,673 | 37.95 | 49.50 | 2010S Presidential \$ set | 535,463 | — | 14.50 |
| 2004S Silver 5 quarter set | 594,137 | — | 32.90 | 2010S 6 quarter set | 276,335 | — | 32.00 |
| 2005S American Legacy | — | — | 79.50 | 2010S 5 quarter silver set | 274,003 | — | 32.90 |
| 2005S 11 piece | — | 22.95 | 6.00 | 2011S 5 quarter silver set | 147,005 | — | 29.20 |
| 2005S 5 quarter set | — | 15.95 | 35.00 | 2011S 14 piece silver set | 572,247 | — | 70.00 |
| 2005S Silver 11 piece | — | 37.95 | 50.50 | 2011S 5 quarter clad set | 151,434 | — | 14.50 |
| 2005S Silver 5 quarter set | — | 23.95 | 32.90 | 2011S Presidential \$ set | 299,161 | — | 20.00 |
| 2005S American Legacy | — | — | 84.50 | 2011S 14 piece clad set | 1,095,318 | — | 39.75 |
| 2006S 10 piece clad | — | 22.95 | 10.75 | 2012S 5 quarter silver set | — | — | 45.00 |
| 2006S 5 quarter set | — | 15.95 | 4.50 | 2012S 14 piece silver set | — | — | 88.00 |
| 2006S Silver 10 piece | — | 37.95 | 50.50 | 2012S 6 quarter set | — | — | 20.00 |
| 2006S Silver 5 quarter set | — | 23.95 | 32.90 | 2012S 14 piece clad set | — | — | 48.50 |
| 2006S American Legacy | — | — | 81.00 | 2012S Presidential \$ set | — | — | 36.50 |
| 2007S 5 quarter set | — | 13.95 | 4.50 | | | | |

PROOF SETS

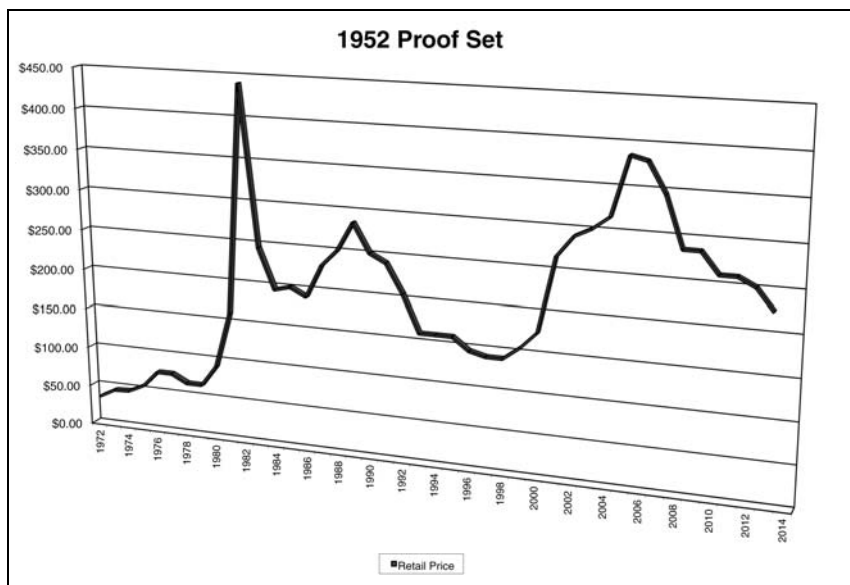

UNCIRCULATED ROLLS

Listings are for rolls containing uncirculated coins. Large date and small date varieties for 1960 and 1970 apply to the one cent coins.

UNCIRCULATED ROLLS

| Date | Cents | Nickels | Dimes | Quarters | Halves | Date | Cents | Nickels | Dimes | Quarters | Halves |
|---------------|-------|---------|-------|----------|--------|--------------------------------------|-------|---------|-------|----------|--------|
| 1934 | 585 | 3,500 | 2,350 | 1,650 | 2,350 | 1959 | 2.50 | 5.00 | 140 | 280 | 280 |
| 1934D | 2,650 | 4,350 | 2,950 | 9,000 | — | 1959D | 2.10 | 5.25 | 140 | 280 | 280 |
| 1934S | — | — | — | — | — | 1960 large date | 1.60 | 4.40 | 140 | 280 | 280 |
| 1935 | 885 | 1,700 | 1,450 | 1,725 | 1,250 | 1960 small date | 220 | — | — | — | — |
| 1935D | 750 | 3,150 | 2,950 | 8,850 | 4,000 | 1960D large date | 1.60 | 5.00 | 140 | 280 | 280 |
| 1935S | 2,500 | 1,725 | 1,950 | 4,650 | 6,500 | 1960D small date | 2.85 | — | — | — | — |
| 1936 | 285 | 1,450 | 885 | 1,300 | 1,750 | 1961 | 1.60 | 4.25 | 140 | 280 | 280 |
| 1936D | 400 | 1,450 | 1,700 | — | 2,750 | 1961D | 1.90 | 4.50 | 140 | 280 | 280 |
| 1936S | 885 | 1,800 | 1,675 | 6,250 | 3,500 | 1962 | 1.65 | 5.25 | 140 | 280 | 280 |
| 1937 | 250 | 1,100 | 710 | 1,250 | 1,150 | 1962D | 1.65 | 5.50 | 140 | 280 | 280 |
| 1937D | 250 | 1,200 | 1,550 | 3,450 | 5,000 | 1963 | 1.50 | 4.25 | 140 | 280 | 280 |
| 1937S | 335 | 1,285 | 1,650 | 4,850 | 3,450 | 1963D | 1.65 | 4.75 | 140 | 280 | 280 |
| 1938 | 665 | 535 | 1,100 | 3,100 | 1,850 | 1964 | 1.50 | 3.50 | 140 | 280 | 280 |
| 1938D | 710 | 485 | 1,000 | — | — | 1964D | 1.60 | 3.50 | 140 | 280 | 280 |
| 1938S | 440 | 355 | 1,350 | 3,250 | — | 1965 | 2.25 | 8.75 | 8.00 | 25.00 | 120 |
| 1938D Buffalo | — | 1,065 | — | — | — | 1966 | 3.75 | 6.00 | 10.00 | 53.00 | 120 |
| 1939 | 180 | 160 | 630 | 1,040 | 1,250 | 1967 | 4.50 | 9.75 | 8.50 | 25.00 | 120 |
| 1939D | 535 | 3,850 | 610 | 1,875 | 1,975 | 1968 | 1.75 | — | 8.50 | 25.00 | — |
| 1939S | 265 | 2,750 | 1,900 | 3,200 | 2,350 | 1968D | 1.70 | 6.00 | 9.50 | 33.00 | 120 |
| 1940 | 225 | 145 | 535 | 1,850 | 975 | 1968S | 1.90 | 6.25 | — | — | — |
| 1940D | 265 | 120 | 780 | 5,350 | — | 1969 | 7.75 | — | 44.00 | 100.00 | — |
| 1940S | 300 | 265 | 675 | 1,275 | 1,200 | 1969D | 2.00 | 6.25 | 21.50 | 82.00 | 120 |
| 1941 | 170 | 215 | 430 | 475 | 750 | 1969S | 3.75 | 6.75 | — | — | — |
| 1941D | 335 | 330 | 710 | 2,750 | 1,200 | 1970 | 2.10 | — | 8.00 | 26.00 | — |
| 1941S | 360 | 295 | 535 | 2,450 | 3,000 | 1970D | 2.10 | 4.00 | 7.75 | 16.00 | 235 |
| 1942 | 140 | 315 | 465 | 450 | 690 | 1970S | 3.00 | 4.50 | — | — | — |
| 1942P | — | 600 | — | — | — | 1970S small date | 2,650 | — | — | — | — |
| 1942D | 140 | 2,550 | 740 | 1,060 | 1,350 | 1971 | 17.00 | 26.50 | 16.00 | 50.00 | 26.00 |
| 1942S | 585 | 525 | 1,050 | 5,350 | 1,475 | 1971D | 3.00 | 7.50 | 9.50 | 19.50 | 15.50 |
| 1943 | 60.00 | 275 | 470 | 365 | 725 | 1971S | 4.00 | — | — | — | — |
| 1943D | 170 | 210 | 610 | 2,000 | 1,775 | 1972 | 2.00 | 6.50 | 11.00 | 23.00 | 32.00 |
| 1943S | 310 | 325 | 650 | 2,100 | 1,365 | 1972D | 6.00 | 5.75 | 10.00 | 21.50 | 23.00 |
| 1944 | 30.00 | 720 | 460 | 280 | 715 | 1972S | 4.75 | — | — | — | — |
| 1944D | 38.00 | 680 | 635 | 725 | 1,250 | 1973 | 1.75 | 6.25 | 10.50 | 22.00 | 25.50 |
| 1944S | 120 | 565 | 660 | 950 | 1,300 | 1973D | 1.75 | 6.25 | 9.00 | 23.00 | 18.00 |
| 1945 | 125 | 375 | 410 | 325 | 730 | 1973S | 3.00 | — | — | — | — |
| 1945D | 110 | 315 | 500 | 1,000 | 1,000 | 1974 | 1.75 | 4.50 | 7.50 | 18.50 | 15.00 |
| 1945S | 80.00 | 270 | 525 | 575 | 950 | 1974D | 1.75 | 5.75 | 7.75 | 17.50 | 21.00 |
| 1946 | 39.00 | 80.00 | 140 | 365 | 1,025 | 1974S | 3.50 | — | — | — | — |
| 1946D | 36.50 | 75.00 | 140 | 380 | 900 | 1975 | 3.75 | 12.50 | 8.75 | — | — |
| 1946S | 185 | 50.00 | 140 | 275 | 900 | 1975D | 1.75 | 5.25 | 15.50 | — | — |
| 1947 | 220 | 58.00 | 215 | 735 | 1,000 | 1976 | 1.75 | 13.50 | 21.00 | 17.50 | 18.00 |
| 1947D | 46.50 | 72.00 | 275 | 385 | 1,000 | 1976D | 2.50 | 11.00 | 18.00 | 17.50 | 15.50 |
| 1947S | 39.00 | 72.00 | 210 | 415 | — | 1977 | 1.75 | 6.25 | 9.75 | 16.50 | 21.50 |
| 1948 | 72.50 | 55.00 | 188 | 270 | 450 | 1977D | 2.85 | 5.75 | 8.50 | 17.50 | 24.00 |
| 1948D | 175 | 155 | 325 | 645 | 425 | 1978 | 3.00 | 4.50 | 7.25 | 16.00 | 32.00 |
| 1948S | 165 | 80.00 | 255 | 475 | — | 1978D | 10.00 | 5.00 | 8.00 | 16.50 | 46.50 |
| 1949 | 180 | 330 | 1,200 | 2,350 | 1,300 | 1979 | 1.75 | 4.75 | 8.75 | 17.00 | 22.50 |
| 1949D | 125 | 215 | 550 | 1,285 | 1,475 | 1979D | 3.00 | 5.75 | 8.00 | 22.50 | 22.50 |
| 1949S | 140 | 138 | 2,350 | — | 2,250 | 1980 | 1.75 | 4.25 | 8.00 | 16.50 | 20.50 |
| 1950 | 115 | 120 | 525 | 395 | 750 | 1980D | 2.50 | 4.50 | 7.50 | 16.50 | 20.50 |
| 1950D | 42.00 | 385 | 200 | 440 | 875 | 1981 | 1.75 | 4.25 | 7.50 | 16.50 | 16.50 |
| 1950S | 78.00 | — | 1,550 | 850 | — | 1981D | 1.85 | 4.25 | 8.00 | 16.50 | 19.00 |
| 1951 | 165 | 230 | 140 | 435 | 390 | 1982 Small date | 25.00 | 325 | 270 | 250 | 98.00 |
| 1951D | 26.50 | 285 | 140 | 325 | 800 | 1982D Large date | 4.00 | 54.00 | 66.00 | 165 | 80.00 |
| 1951S | 60.00 | 265 | 690 | 1,350 | 750 | 1982 Large date | 2.50 | — | — | — | — |
| 1952 | 165 | 145 | 140 | 535 | 385 | 1982 Copper plated Zinc | 8.00 | — | — | — | — |
| 1952D | 26.50 | 260 | 140 | 300 | 230 | 1982 Small date, copper plated zinc | 3.00 | — | — | — | — |
| 1952S | 300 | 42.00 | 290 | 1,000 | 1,585 | 1982D Large date, copper plated zinc | 35.00 | — | — | — | — |
| 1953 | 42.00 | 24.50 | 140 | 635 | 490 | 1982D Small date, copper plated zinc | 2.50 | — | — | — | — |
| 1953D | 22.50 | 17.00 | 140 | 280 | 280 | 1983 | 7.50 | 90.00 | 235 | 945 | 80.00 |
| 1953S | 35.00 | 39.00 | 140 | 280 | 850 | 1983D | 17.50 | 39.00 | 39.00 | 410 | 120 |
| 1954 | 39.00 | 57.50 | 140 | 280 | 280 | 1984 | 5.50 | 22.00 | 8.50 | 17.00 | 26.00 |
| 1954D | 22.50 | 24.00 | 140 | 280 | 280 | 1984D | 14.50 | 6.50 | 21.00 | 29.00 | 37.00 |
| 1954S | 22.50 | 39.50 | 140 | 280 | 400 | 1985 | 4.25 | 10.00 | 9.75 | 31.00 | 76.00 |
| 1955 | 24.50 | 19.00 | 140 | 280 | 300 | 1985D | 9.75 | 8.00 | 9.25 | 22.00 | 44.00 |
| 1955D | 19.00 | 7.00 | 170 | 280 | — | 1986 | 20.00 | 8.75 | 25.00 | 85.00 | 75.00 |
| 1955S | 27.50 | — | 140 | — | — | 1986D | 31.50 | 24.50 | 22.50 | 210 | 90.00 |
| 1956 | 10.50 | 7.50 | 140 | 280 | 280 | | | | | | |
| 1956D | 12.50 | 9.25 | 140 | 280 | — | | | | | | |
| 1957 | 10.00 | 12.50 | 140 | 280 | 280 | | | | | | |
| 1957D | 9.50 | 4.75 | 140 | 280 | 280 | | | | | | |
| 1958 | 10.50 | 6.50 | 140 | 280 | 280 | | | | | | |
| 1958D | 9.75 | 5.50 | 140 | 280 | 280 | | | | | | |

| Date | Cents | Nickels | Dimes | Quarters | Halves | Date | Cents | Nickels | Dimes | Quarters | Halves |
|-------|-------|---------|-------|----------|--------|----------------------------|-------|---------|-------|----------|--------|
| 1987 | 6.50 | 6.00 | 7.75 | 15.50 | 52.00 | 2003D | 2.00 | 3.50 | 7.00 | — | 19.50 |
| 1987D | 13.50 | 4.50 | 8.75 | 15.50 | 52.00 | 2004P Peace Medal Nickel | 1.75 | 6.75 | 7.00 | — | 30.00 |
| 1988 | 6.25 | 5.50 | 9.75 | 39.00 | 75.00 | 2004D Peace Medal Nickel | 2.50 | 7.00 | 7.00 | — | 30.00 |
| 1988D | 12.50 | 9.00 | 9.25 | 22.50 | 45.00 | 2004P Keelboat Nickel | — | 4.00 | — | — | — |
| 1989 | 3.25 | 5.50 | 12.00 | 19.50 | 42.00 | 2004D Keelboat Nickel | — | 3.50 | — | — | — |
| 1989D | 3.50 | 8.75 | 12.50 | 17.00 | 25.00 | 2005P Bison Nickel | 1.75 | 3.25 | 7.00 | — | 21.00 |
| 1990 | 4.00 | 11.50 | 14.50 | 20.00 | 39.00 | 2005D Bison Nickel | 2.75 | 3.25 | 7.00 | — | 21.00 |
| 1990D | 5.85 | 13.75 | 10.00 | 25.00 | 52.00 | 2005P Ocean in view Nickel | — | 3.25 | — | — | — |
| 1991 | 2.60 | 12.00 | 10.00 | 29.00 | 37.50 | 2005D Ocean in view Nickel | — | 3.25 | — | — | — |
| 1991D | 11.50 | 12.00 | 11.00 | 31.00 | 33.00 | 2006P | 2.75 | 3.25 | 8.50 | — | 29.00 |
| 1992 | 3.00 | 46.00 | 8.00 | 42.00 | 21.00 | 2006D | 1.75 | 3.25 | 8.50 | — | 29.00 |
| 1992D | 5.00 | 9.00 | 8.00 | 27.50 | 50.00 | 2007P | 1.75 | 3.50 | 8.00 | — | 21.00 |
| 1993 | 3.25 | 13.50 | 9.50 | 39.00 | 64.00 | 2007D | 1.75 | 3.50 | 7.75 | — | 21.00 |
| 1993D | 7.50 | 17.50 | 13.00 | 36.00 | 17.00 | 2008P | 1.75 | 3.75 | 8.00 | — | 24.50 |
| 1994 | 2.00 | 7.75 | 12.00 | 42.00 | 15.00 | 2008D | 1.75 | 3.75 | 7.50 | — | 25.50 |
| 1994D | 2.00 | 8.00 | 12.00 | 47.50 | 20.00 | 2009P Log Cabin | 2.00 | 23.00 | 13.50 | — | 18.50 |
| 1995 | 1.85 | 10.50 | 16.50 | 45.00 | 17.00 | 2009D Log Cabin | 2.15 | 13.50 | 13.50 | — | 18.50 |
| 1995D | 2.00 | 20.00 | 19.50 | 53.00 | 40.00 | 2009P Log Splitter | 1.75 | — | — | — | — |
| 1996 | 2.25 | 8.75 | 11.00 | 19.00 | 17.00 | 2009D Log Splitter | 1.75 | — | — | — | — |
| 1996D | 2.85 | 8.25 | 11.50 | 27.50 | 19.00 | 2009P Professional | 1.75 | — | — | — | — |
| 1997 | 2.75 | 14.50 | 29.00 | 22.50 | 20.00 | 2009D Professional | 1.75 | — | — | — | — |
| 1997D | 3.35 | 60.00 | 11.00 | 39.00 | 16.50 | 2009P President | 2.00 | — | — | — | — |
| 1998 | 2.00 | 13.75 | 9.75 | 17.00 | 20.00 | 2009D President | 2.00 | — | — | — | — |
| 1998D | 1.85 | 14.00 | 12.00 | 18.00 | 16.50 | | | | | | |
| 1999P | 2.35 | 5.50 | 8.50 | — | 20.00 | | | | | | |
| 1999D | 2.25 | 6.25 | 8.50 | — | 19.00 | | | | | | |
| 2000P | 2.50 | 6.25 | 7.75 | — | 15.00 | | | | | | |
| 2000D | 1.75 | 4.75 | 7.00 | — | 17.00 | | | | | | |
| 2001P | 3.75 | 4.75 | 7.75 | — | 16.50 | | | | | | |
| 2001D | 2.00 | 6.50 | 7.25 | — | 16.00 | | | | | | |
| 2002P | 2.00 | 4.00 | 7.25 | — | 20.00 | | | | | | |
| 2002D | 3.25 | 4.10 | 7.25 | — | 20.00 | | | | | | |
| 2003P | 3.35 | 7.50 | 7.00 | — | 22.50 | | | | | | |

UNCIRCULATED ROLLS

50 STATE QUARTERS UNCIRCULATED ROLLS

Listings are for rolls containing uncirculated coins.

| State | Philadelphia | Denver | State | Philadelphia | Denver |
|---------------------|--------------|--------|--------------------|--------------|--------|
| 1999 Delaware | 15.00 | 15.50 | 2004 Michigan | 13.75 | 14.50 |
| 1999 Pennsylvania | 16.00 | 16.50 | 2004 Florida | 13.75 | 14.50 |
| 1999 New Jersey | 16.00 | 15.50 | 2004 Texas | 14.00 | 15.00 |
| 1999 Georgia | 28.00 | 30.00 | 2004 Iowa | 14.00 | 14.50 |
| 1999 Connecticut | 26.00 | 27.00 | 2004 Wisconsin | 15.50 | 16.50 |
| 2000 Massachusetts | 14.00 | 15.00 | 2005 California | 21.00 | 22.50 |
| 2000 Maryland | 14.00 | 15.50 | 2005 Minnesota | 17.50 | 17.50 |
| 2000 South Carolina | 15.50 | 15.50 | 2005 Oregon | 13.75 | 13.75 |
| 2000 New Hampshire | 13.50 | 14.50 | 2005 Kansas | 13.75 | 14.50 |
| 2000 Virginia | 14.50 | 14.50 | 2005 West Virginia | 13.50 | 13.75 |
| 2001 New York | 14.00 | 14.00 | 2006 Nevada | 13.75 | 13.75 |
| 2001 North Carolina | 14.50 | 15.00 | 2006 Nebraska | 13.75 | 14.00 |
| 2001 Rhode Island | 14.00 | 15.50 | 2006 Colorado | 13.75 | 14.00 |
| 2001 Vermont | 14.50 | 14.50 | 2006 North Dakota | 13.75 | 14.50 |
| 2001 Kentucky | 16.50 | 18.50 | 2006 South Dakota | 13.75 | 13.75 |
| 2002 Mississippi | 16.50 | 16.50 | 2007 Montana | 14.00 | 17.00 |
| 2002 Tennessee | 30.00 | 39.50 | 2007 Washington | 18.00 | 18.75 |
| 2002 Ohio | 21.50 | 21.50 | 2007 Idaho | 15.50 | 15.50 |
| 2002 Louisiana | 14.00 | 14.00 | 2007 Wyoming | 14.75 | 15.00 |
| 2002 Indiana | 14.50 | 15.50 | 2007 Utah | 15.00 | 14.50 |
| 2003 Illinois | 39.00 | 45.00 | 2008 Oklahoma | 13.75 | 13.75 |
| 2003 Alabama | 17.00 | 18.50 | 2008 New Mexico | 14.00 | 15.50 |
| 2003 Maine | 14.50 | 15.50 | 2008 Arizona | 15.50 | 13.75 |
| 2003 Missouri | 14.50 | 14.75 | 2008 Alaska | 13.50 | 13.75 |
| 2003 Arkansas | 14.50 | 15.50 | 2008 Hawaii | 13.50 | 13.50 |

COMMEMORATIVE COINAGE 1892-1954

All commemorative half dollars of 1892-1954 have the following specifications: diameter — 30.6 millimeters; weight — 12.5000 grams; composition — 0.9000 silver, 0.3617 ounces actual silver weight. Values for PDS sets contain one example each from the Philadelphia, Denver and San Francisco mints. Type coin prices are the most inexpensive single coin available from the date and mint mark combinations listed.

QUARTER



KM# 115 COLUMBIAN EXPOSITION

Weight: 6.2500 g. **Composition:** 0.9000 Silver, 0.1808 oz. ASW **Diameter:** 24.3mm. **Obv:** Queen Isabella bust left **Rev:** Female kneeling with distaff and spindle

| Date | Mintage | AU-50 | MS-60 | MS-63 | MS-64 | MS-65 |
|------|---------|-------|-------|-------|-------|-------|
| 1893 | 24,214 | 450 | 525 | 650 | 950 | 2,750 |

HALF DOLLAR



KM# 117 COLUMBIAN EXPOSITION Obv:

Christopher Columbus bust right **Obv. Designer:** Charles E. Barber **Rev:** Santa Maria sailing left, two globes below **Rev. Designer:** George T. Morgan

| Date | Mintage | AU-50 | MS-60 | MS-63 | MS-64 | MS-65 |
|------|-----------|-------|-------|-------|-------|-------|
| 1892 | 950,000 | 18.50 | 28.00 | 80.00 | 135 | 525 |
| 1893 | 1,550,405 | 17.00 | 28.00 | 75.00 | 145 | 465 |

1892 Columbian Expo Half Grade MS-60

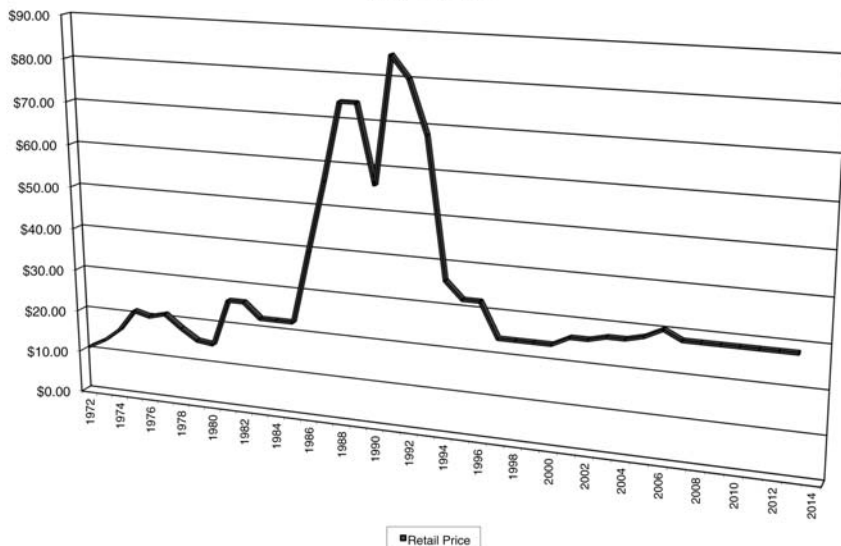



KM# 135 PANAMA-PACIFIC EXPOSITION

Obv: Columbia standing, sunset in background
Rev: Eagle standing on shield **Designer:** Charles E. Barber

| Date | Mintage | AU-50 | MS-60 | MS-63 | MS-64 | MS-65 |
|-------|---------|-------|-------|-------|-------|-------|
| 1915S | 27,134 | 465 | 535 | 825 | 1,250 | 2,650 |



KM# 143 ILLINOIS CENTENNIAL-LINCOLN

Obv: Abraham Lincoln bust right **Obv. Designer:** George T. Morgan
Rev: Eagle standing left **Rev. Designer:** John R. Sinnock

| Date | Mintage | AU-50 | MS-60 | MS-63 | MS-64 | MS-65 |
|------|---------|-------|-------|-------|-------|-------|
| 1918 | 100,058 | 135 | 150 | 165 | 200 | 565 |



KM# 146 MAINE CENTENNIAL

Obv: Arms of the State of Maine **Rev:** Legend within wreath **Designer:** Anthony de Francisci

| Date | Mintage | AU-50 | MS-60 | MS-63 | MS-64 | MS-65 |
|------|---------|-------|-------|-------|-------|-------|
| 1920 | 50,028 | 130 | 165 | 185 | 250 | 500 |



KM# 147.1 PILGRIM TERCENTENARY

Obv: William Bradford half-length left **Rev:** Mayflower sailing left **Designer:** Cyrus E. Dallin

| Date | Mintage | AU-50 | MS-60 | MS-63 | MS-64 | MS-65 |
|------|---------|-------|--------|-------|-------|-------|
| 1920 | 152,112 | 80.00 | 100.00 | 110 | 120 | 375 |



KM# 147.2 PILGRIM TERCENTENARY

Obv: William Bradford half-length left, 1921 added at left **Rev:** Mayflower sailing left **Designer:** Cyrus E. Dallin

| Date | Mintage | AU-50 | MS-60 | MS-63 | MS-64 | MS-65 |
|------|---------|-------|-------|-------|-------|-------|
| 1921 | 20,053 | 170 | 200 | 220 | 235 | 515 |



KM# 148.1 ALABAMA CENTENNIAL

Obv: William W. Bibb and T.E. Kilby conjoint busts left. "2x2" at right above stars **Rev:** Eagle left on shield **Designer:** Laura G. Fraser **Notes:** "Fake 2x2" counterstamps exist.

| Date | Mintage | AU-50 | MS-60 | MS-63 | MS-64 | MS-65 |
|------|---------|-------|-------|-------|-------|-------|
| 1921 | 6,006 | 315 | 330 | 525 | 675 | 1,600 |



KM# 148.2 ALABAMA CENTENNIAL

Obv: William W. Bibb and T.E. Kilby conjoint busts left **Obv. Designer:** Laura G. Fraser **Rev:** Eagle standing left on shield

| Date | Mintage | AU-50 | MS-60 | MS-63 | MS-64 | MS-65 |
|------|---------|-------|-------|-------|-------|-------|
| 1921 | 59,038 | 190 | 215 | 525 | 685 | 1,800 |



KM# 149.1 MISSOURI CENTENNIAL

Obv: Frontiersman in coonskin cap left **Rev:** Frontiersman and Native American standing left
Designer: Robert Aitken

| Date | Mintage | AU-50 | MS-60 | MS-63 | MS-64 | MS-65 |
|------|---------|-------|-------|-------|-------|-------|
| 1921 | 15,428 | 400 | 600 | 885 | 1,275 | 3,650 |



KM# 149.2 MISSOURI CENTENNIAL

Obv: Frontiersman in coonskin cap left, 2(star)4 in field at left **Rev:** Frontiersman and Native American standing left **Designer:** Robert Aitken **Notes:** "Fake 2*4" counterstamps exist.

| Date | Mintage | AU-50 | MS-60 | MS-63 | MS-64 | MS-65 |
|------|---------|-------|-------|-------|-------|-------|
| 1921 | 5,000 | 620 | 720 | 1,050 | 1,500 | 3,450 |



KM# 151.1 GRANT MEMORIAL

Obv: Grant bust right **Rev:** Birthplace in Point Pleasant, Ohio **Designer:** Laura G. Fraser

| Date | Mintage | AU-50 | MS-60 | MS-63 | MS-64 | MS-65 |
|------|---------|-------|-------|-------|-------|-------|
| 1922 | 67,405 | 120 | 125 | 155 | 250 | 700 |



KM# 151.2 GRANT MEMORIAL **Obv:** Grant bust left, star above the word GRANT **Rev:** Birthplace in Point Pleasant, Ohio **Designer:** Laura G. Fraser **Notes:** "Fake star" counterstamps exist.

| Date | Mintage | AU-50 | MS-60 | MS-63 | MS-64 | MS-65 |
|------|---------|-------|-------|-------|-------|-------|
| 1922 | 4,256 | 925 | 1,275 | 1,750 | 3,450 | 7,850 |



KM# 153 MONROE DOCTRINE CENTENNIAL

Obv: James Monroe and John Quincy Adams conjoint busts left **Rev:** Western Hemisphere portrayed by two female figures **Designer:** Chester Beach

| Date | Mintage | AU-50 | MS-60 | MS-63 | MS-64 | MS-65 |
|-------|---------|-------|-------|-------|-------|-------|
| 1923S | 274,077 | 56.00 | 72.50 | 125 | 250 | 1,950 |



KM# 154 HUGUENOT-WALLOON

TERCENTENARY **Obv:** Huguenot leader Gaspard de Coligny and William I of Orange conjoint busts right **Rev:** Nieuw Nederland sailing left **Designer:** George T. Morgan

| Date | Mintage | AU-50 | MS-60 | MS-63 | MS-64 | MS-65 |
|------|---------|-------|-------|-------|-------|-------|
| 1924 | 142,080 | 135 | 145 | 150 | 215 | 385 |



KM# 155 CALIFORNIA DIAMOND JUBILEE

Obv: Forty-Niner kneeling panning for gold **Rev:** Grizzly bear walking left **Designer:** Jo Mora

| Date | Mintage | AU-50 | MS-60 | MS-63 | MS-64 | MS-65 |
|-------|---------|-------|-------|-------|-------|-------|
| 1925S | 86,594 | 195 | 225 | 270 | 485 | 900 |



KM# 159 OREGON TRAIL MEMORIAL

Obv: Native American standing in full headdress and holding bow, US Map in background **Rev:** Conestoga wagon pulled by oxen left towards sunset **Designer:** James E. and Laura G. Fraser

| Date | Mintage | AU-50 | MS-60 | MS-63 | MS-64 | MS-65 |
|-------|---------|-------|-------|-------|-------|-------|
| 1926 | 47,955 | 135 | 165 | 175 | 195 | 315 |
| 1926S | 83,055 | 135 | 165 | 180 | 195 | 320 |
| 1928 | 6,028 | 220 | 245 | 275 | 285 | 375 |
| 1933D | 5,008 | 365 | 380 | 385 | 390 | 465 |
| 1934D | 7,006 | 195 | 205 | 215 | 220 | 365 |
| 1936 | 10,006 | 165 | 190 | 205 | 220 | 340 |
| 1936S | 5,006 | 175 | 190 | 210 | 235 | 350 |
| 1937D | 12,008 | 175 | 200 | 210 | 225 | 325 |
| 1938 | 6,006 | 155 | 170 | 205 | 210 | 335 |
| 1938D | 6,005 | 155 | 170 | 205 | 220 | 335 |
| 1938S | 6,006 | 155 | 170 | 205 | 215 | 335 |
| 1939 | 3,004 | 510 | 585 | 600 | 620 | 675 |
| 1939D | 3,004 | 510 | 585 | 610 | 620 | 675 |
| 1939S | 3,005 | 510 | 585 | 590 | 600 | 665 |



KM# 156 LEXINGTON-CONCORD

SESQUICENTENNIAL Obv: Concord's Minute Man statue **Rev:** Old Belfry at Lexington **Designer:** Chester Beach

| Date | Mintage | AU-50 | MS-60 | MS-63 | MS-64 | MS-65 |
|------|---------|-------|-------|-------|-------|-------|
| 1925 | 162,013 | 95.00 | 105 | 110 | 145 | 615 |



KM# 157 STONE MOUNTAIN MEMORIAL Obv: Generals Robert E. Lee and Thomas "Stonewall" Jackson mounted left **Rev:** Eagle on rock at right **Designer:** Gutzon Borglum

| Date | Mintage | AU-50 | MS-60 | MS-63 | MS-64 | MS-65 |
|------|-----------|-------|-------|-------|-------|-------|
| 1925 | 1,314,709 | 62.00 | 67.50 | 80.00 | 190 | 315 |



KM# 160 U.S. SESQUICENTENNIAL

Obv: George Washington and Calvin Coolidge conjoint busts right **Rev:** Liberty Bell **Designer:** John R. Sinnock

| Date | Mintage | AU-50 | MS-60 | MS-63 | MS-64 | MS-65 |
|------|---------|-------|-------|-------|-------|-------|
| 1926 | 141,120 | 85.00 | 110 | 118 | 465 | 4,800 |



KM# 158 FORT VANCOUVER CENTENNIAL

Obv: John McLoughlin bust left **Rev:** Frontiersmen standing with musket, Ft. Vancouver in background **Designer:** Laura G. Fraser

| Date | Mintage | AU-50 | MS-60 | MS-63 | MS-64 | MS-65 |
|------|---------|-------|-------|-------|-------|-------|
| 1925 | 14,994 | 320 | 360 | 420 | 475 | 1,250 |



KM# 162 VERMONT SESQUICENTENNIAL

Obv: Ira Allen bust right **Rev:** Catamount advancing left **Designer:** Charles Keck

| Date | Mintage | AU-50 | MS-60 | MS-63 | MS-64 | MS-65 |
|------|---------|-------|-------|-------|-------|-------|
| 1927 | 28,142 | 250 | 275 | 290 | 335 | 880 |

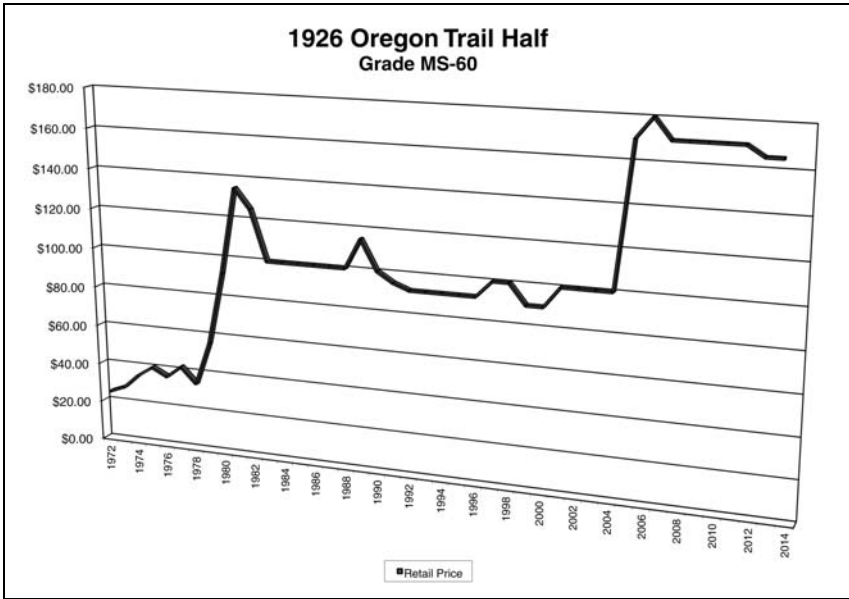

KM# 163 HAWAIIAN SESQUICENTENNIAL
Obv: Captain James Cook bust left **Rev:** Native Hawaiian standing over view of Diamond Head
Designer: Juliette May Fraser and Chester Beach
Notes: Counterfeits exist.

| Date | Mintage | AU-50 | MS-60 | MS-63 | MS-64 | MS-65 |
|------|---------|-------|-------|-------|-------|-------|
| 1928 | 10,008 | 1,785 | 2,650 | 3,350 | 3,775 | 6,200 |

| Date | Mintage | AU-50 | MS-60 | MS-63 | MS-64 | MS-65 |
|-------|---------|-------|-------|-------|-------|-------|
| 1936S | 9,662 | 105 | 110 | 120 | 130 | 255 |
| 1937 | 5,505 | 105 | 115 | 120 | 135 | 275 |
| 1937D | 5,505 | 105 | 115 | 120 | 130 | 265 |
| 1937S | 5,506 | 105 | 115 | 120 | 135 | 290 |
| 1938 | 3,156 | 155 | 180 | 190 | 200 | 590 |
| 1938D | 3,155 | 160 | 180 | 190 | 200 | 580 |
| 1938S | 3,156 | 160 | 180 | 190 | 200 | 640 |
| 1939 | 2,104 | 320 | 375 | 380 | 400 | 940 |
| 1939D | 2,104 | 320 | 375 | 380 | 400 | 910 |
| 1939S | 2,105 | 320 | 375 | 380 | 400 | 925 |

KM# 165.1 DANIEL BOONE BICENTENNIAL
Obv: Daniel Boone bust left **Rev:** Daniel Boone and Native American standing **Designer:** Augustus Lukeman

| Date | Mintage | AU-50 | MS-60 | MS-63 | MS-64 | MS-65 |
|-------|---------|-------|-------|-------|-------|-------|
| 1934 | 10,007 | 120 | 125 | 135 | 140 | 250 |
| 1935 | 10,010 | 120 | 125 | 135 | 140 | 250 |
| 1935D | 5,005 | 130 | 135 | 145 | 155 | 295 |
| 1935S | 5,005 | 130 | 135 | 145 | 155 | 285 |



KM# 168 ARKANSAS CENTENNIAL
Obv: Liberty and Indian Chief's conjoint heads left
Rev: Eagle with outstretched wings and Flag of Arkansas in background **Designer:** Edward E. Burr

| Date | Mintage | AU-50 | MS-60 | MS-63 | MS-64 | MS-65 |
|-------|---------|-------|--------|-------|-------|-------|
| 1935 | 13,012 | 90.00 | 100.00 | 110 | 120 | 215 |
| 1935D | 5,505 | 105 | 110 | 120 | 130 | 250 |
| 1935S | 5,506 | 105 | 110 | 120 | 130 | 250 |
| 1936 | 9,660 | 90.00 | 100.00 | 110 | 120 | 225 |
| 1936D | 9,660 | 105 | 110 | 120 | 130 | 255 |



KM# 165.2 DANIEL BOONE BICENTENNIAL
Obv: Daniel Boone bust left **Rev:** Daniel Boone and Native American standing, "1934" added above the word "PIONEER." **Designer:** Augustus Lukeman

| Date | Mintage | AU-50 | MS-60 | MS-63 | MS-64 | MS-65 |
|-------|---------|-------|-------|-------|-------|-------|
| 1935 | 10,008 | 125 | 135 | 140 | 145 | 260 |
| 1935D | 2,003 | 360 | 390 | 425 | 450 | 835 |
| 1935S | 2,004 | 360 | 390 | 425 | 450 | 815 |
| 1936 | 12,012 | 120 | 125 | 135 | 140 | 250 |
| 1936D | 5,005 | 130 | 135 | 145 | 155 | 295 |
| 1936S | 5,006 | 130 | 135 | 145 | 155 | 285 |

| Date | Mintage | AU-50 | MS-60 | MS-63 | MS-64 | MS-65 |
|-------|---------|-------|-------|-------|-------|-------|
| 1937 | 9,810 | 135 | 135 | 138 | 145 | 260 |
| 1937D | 2,506 | 320 | 375 | 385 | 400 | 515 |
| 1937S | 2,506 | 320 | 375 | 385 | 400 | 540 |
| 1938 | 2,100 | 340 | 380 | 390 | 400 | 535 |
| 1938D | 2,100 | 340 | 380 | 390 | 410 | 525 |
| 1938S | 2,100 | 340 | 380 | 390 | 400 | 565 |



KM# 167 TEXAS CENTENNIAL

Obv: Eagle standing left, large star in background
Rev: Winged Victory kneeling beside Alamo Mission, small busts of Sam Houston and Stephen Austin at sides **Designer:** Pompeo Coppini

| Date | Mintage | AU-50 | MS-60 | MS-63 | MS-64 | MS-65 |
|-------|---------|-------|-------|-------|-------|-------|
| 1934 | 61,463 | 135 | 140 | 150 | 165 | 300 |
| 1935 | 9,994 | 140 | 145 | 155 | 160 | 300 |
| 1935D | 10,007 | 140 | 145 | 155 | 160 | 300 |
| 1935S | 10,008 | 140 | 145 | 155 | 160 | 300 |
| 1936 | 8,911 | 140 | 145 | 155 | 160 | 310 |
| 1936D | 9,039 | 140 | 145 | 155 | 160 | 310 |
| 1936S | 9,055 | 140 | 145 | 155 | 160 | 325 |
| 1937 | 6,571 | 140 | 145 | 155 | 160 | 310 |
| 1937D | 6,605 | 140 | 145 | 155 | 160 | 300 |
| 1937S | 6,637 | 140 | 145 | 155 | 160 | 300 |
| 1938 | 3,780 | 235 | 250 | 260 | 305 | 425 |
| 1938D | 3,775 | 240 | 255 | 265 | 305 | 415 |
| 1938S | 3,814 | 235 | 250 | 260 | 305 | 415 |



KM# 166 MARYLAND TERCENTENARY

Obv: Lord Baltimore, Cecil Calvert bust right
Rev: Maryland state arms **Designer:** Hans Schuler

| Date | Mintage | AU-50 | MS-60 | MS-63 | MS-64 | MS-65 |
|------|---------|-------|-------|-------|-------|-------|
| 1934 | 25,015 | 150 | 175 | 185 | 200 | 375 |



KM# 171 SAN DIEGO-PACIFIC INTERNATIONAL EXPOSITION

Obv: Seated female with bear at her side **Rev:** State of California exposition building **Designer:** Robert Aitken

| Date | Mintage | AU-50 | MS-60 | MS-63 | MS-64 | MS-65 |
|-------|---------|--------|-------|-------|-------|-------|
| 1935S | 70,132 | 95.00 | 98.00 | 105 | 110 | 240 |
| 1936D | 30,092 | 100.00 | 120 | 125 | 135 | 275 |



KM# 169 CONNECTICUT TERCENTENARY

Obv: Eagle standing left **Rev:** Charter oak tree **Designer:** Henry Kreis

| Date | Mintage | AU-50 | MS-60 | MS-63 | MS-64 | MS-65 |
|------|---------|-------|-------|-------|-------|-------|
| 1935 | 25,018 | 240 | 265 | 275 | 325 | 500 |



KM# 170 HUDSON, N.Y., SESQUICENTENNIAL

Obv: Hudson's ship, the Half Moon sailing right
Rev: Seal of the City of Hudson **Designer:** Chester Beach

| Date | Mintage | AU-50 | MS-60 | MS-63 | MS-64 | MS-65 |
|------|---------|-------|-------|-------|-------|-------|
| 1935 | 10,008 | 750 | 875 | 1,050 | 1,550 | 2,100 |



KM# 172 OLD SPANISH TRAIL

Obv: Long-horn cow's head facing **Rev:** The 1535 route of Cabeza de Vaca's expedition and a yucca tree **Designer:** L.W. Hoffeecker **Notes:** Counterfeits exist.

| Date | Mintage | AU-50 | MS-60 | MS-63 | MS-64 | MS-65 |
|------|---------|-------|-------|-------|-------|-------|
| 1935 | 10,008 | 1,250 | 1,375 | 1,650 | 1,750 | 2,000 |



KM# 173 ALBANY, N.Y., CHARTER ANNIVERSARY

Obv: Beaver knowing on maple branch **Rev:** Standing figures of Thomas Dongan, Peter Schuyler and Robert Livingston **Designer:** Gertrude K. Lathrop

| Date | Mintage | AU-50 | MS-60 | MS-63 | MS-64 | MS-65 |
|------|---------|-------|-------|-------|-------|-------|
| 1936 | 17,671 | 300 | 310 | 330 | 350 | 440 |

**KM# 174 SAN FRANCISCO-OAKLAND BAY**

BRIDGE Obv: Grizzly bear facing Rev: Oakland Bay Bridge **Designer:** Jacques Schnier

| Date | Mintage | AU-50 | MS-60 | MS-63 | MS-64 | MS-65 |
|------|---------|-------|-------|-------|-------|-------|
| 1936 | 71,424 | 155 | 160 | 165 | 185 | 365 |

**KM# 175 BRIDGEPORT, CONN., CENTENNIAL**

Obv: P.T. Barnum bust left **Rev:** Eagle standing right **Designer:** Henry Kreiss

| Date | Mintage | AU-50 | MS-60 | MS-63 | MS-64 | MS-65 |
|------|---------|-------|-------|-------|-------|-------|
| 1936 | 25,015 | 130 | 140 | 150 | 175 | 320 |

KM# 176 CINCINNATI MUSIC CENTER Obv: Stephen Foster bust right **Rev:** Kneeling female with lyre **Designer:** Constance Ortmyer

| Date | Mintage | AU-50 | MS-60 | MS-63 | MS-64 | MS-65 |
|-------|---------|-------|-------|-------|-------|-------|
| 1936 | 5,005 | 295 | 310 | 335 | 410 | 725 |
| 1936D | 5,005 | 295 | 310 | 335 | 410 | 750 |
| 1936S | 5,006 | 295 | 310 | 335 | 410 | 750 |

**KM# 177 CLEVELAND-GREAT LAKES**

EXPOSITION Obv: Moses Cleaveland bust left **Rev:** Dividers and map of the Great Lakes **Designer:** Brenda Putnam

| Date | Mintage | AU-50 | MS-60 | MS-63 | MS-64 | MS-65 |
|------|---------|-------|-------|-------|-------|-------|
| 1936 | 50,030 | 110 | 115 | 120 | 160 | 215 |

**KM# 178 COLUMBIA, S.C., SESQUICENTENNIAL**

Obv: Figure of Justice between capitols of 1786 and 1936 **Rev:** Palmetto tree **Designer:** A. Wolfe Davidson

| Date | Mintage | AU-50 | MS-60 | MS-63 | MS-64 | MS-65 |
|-------|---------|-------|-------|-------|-------|-------|
| 1936 | 9,007 | 250 | 265 | 270 | 275 | 310 |
| 1936D | 8,009 | 260 | 270 | 280 | 285 | 340 |
| 1936S | 8,007 | 260 | 270 | 280 | 285 | 340 |

**KM# 179 DELAWARE TERCENTENARY**

Obv: Old Swedes Church in Wilmington **Rev:** Kalmar Nyckel sailing left **Designer:** Carl L. Schmitz

| Date | Mintage | AU-50 | MS-60 | MS-63 | MS-64 | MS-65 |
|------|---------|-------|-------|-------|-------|-------|
| 1936 | 20,993 | 255 | 265 | 275 | 290 | 465 |

**KM# 180 ELGIN, ILL., CENTENNIAL**

Obv: Pioneer head left **Rev:** Statue group **Designer:** Trygve Rovelstad

| Date | Mintage | AU-50 | MS-60 | MS-63 | MS-64 | MS-65 |
|------|---------|-------|-------|-------|-------|-------|
| 1936 | 20,015 | 195 | 205 | 215 | 225 | 355 |

**KM# 181 BATTLE OF GETTYSBURG 75TH**

ANNIVERSARY Obv: Union and Confederate veteran conjoint busts right **Rev:** Double bladed fasces separating two shields **Designer:** Frank Vittor

| Date | Mintage | AU-50 | MS-60 | MS-63 | MS-64 | MS-65 |
|------|---------|-------|-------|-------|-------|-------|
| 1936 | 26,928 | 435 | 460 | 485 | 565 | 925 |



KM# 182 LONG ISLAND TERCENTENARY

Obv: Dutch settler and Native American conjoint head right **Rev:** Dutch sailing vessel **Designer:** Howard K. Weinman

| Date | Mintage | AU-50 | MS-60 | MS-63 | MS-64 | MS-65 |
|------|---------|-------|-------|-------|-------|-------|
| 1936 | 81,826 | 85.00 | 92.00 | 98.00 | 105 | 325 |



KM# 183 LYNCHBURG, VA., SESQUICENTENNIAL **Obv:** Sen. Carter Glass bust left **Rev:** Liberty standing, old Lynchburg courthouse at right **Designer:** Charles Keck

| Date | Mintage | AU-50 | MS-60 | MS-63 | MS-64 | MS-65 |
|------|---------|-------|-------|-------|-------|-------|
| 1936 | 20,013 | 220 | 230 | 265 | 275 | 365 |



KM# 184 NORFOLK, VA., BICENTENNIAL **Obv:** Seal of the City of Norfolk **Rev:** Royal Mace of Norfolk **Designer:** William M. and Marjorie E. Simpson

| Date | Mintage | AU-50 | MS-60 | MS-63 | MS-64 | MS-65 |
|------|---------|-------|-------|-------|-------|-------|
| 1936 | 16,936 | 425 | 435 | 445 | 460 | 575 |

KM# 185 RHODE ISLAND TERCENTENARY **Obv:** Roger Williams in canoe hailing Native American **Rev:** Shield with anchor **Designer:** Arthur G. Carey and John H. Benson

| Date | Mintage | AU-50 | MS-60 | MS-63 | MS-64 | MS-65 |
|-------|---------|--------|-------|-------|-------|-------|
| 1936 | 20,013 | 98.00 | 105 | 110 | 120 | 290 |
| 1936D | 15,010 | 100.00 | 110 | 120 | 125 | 305 |
| 1936S | 15,011 | 100.00 | 110 | 120 | 130 | 320 |



KM# 186 ROANOKE ISLAND, N.C. **Obv:** Sir Walter Raleigh bust left **Rev:** Ellinor Dare holding baby Virginia, two small ships flanking **Designer:** William M. Simpson

| Date | Mintage | AU-50 | MS-60 | MS-63 | MS-64 | MS-65 |
|------|---------|-------|-------|-------|-------|-------|
| 1937 | 29,030 | 220 | 225 | 235 | 245 | 315 |



KM# 187 ARKANSAS CENTENNIAL **Obv:** Eagle with wings outstretched, Arkansas flag in background **Rev:** Sen. Joseph T. Robinson bust right **Designer:** Edward E. Burr

| Date | Mintage | AU-50 | MS-60 | MS-63 | MS-64 | MS-65 |
|------|---------|-------|-------|-------|-------|-------|
| 1936 | 25,265 | 140 | 175 | 210 | 220 | 385 |



KM# 188 WISCONSIN TERRITORIAL CENTENNIAL **Obv:** Badger from the Territorial seal **Rev:** Pick axe and mound of lead ore **Designer:** David Parsons

| Date | Mintage | AU-50 | MS-60 | MS-63 | MS-64 | MS-65 |
|------|---------|-------|-------|-------|-------|-------|
| 1936 | 25,015 | 215 | 240 | 255 | 265 | 365 |



KM# 189 YORK COUNTY, MAINE, TERCENTENARY **Obv:** Stockade **Rev:** York County seal **Designer:** Walter H. Rich

| Date | Mintage | AU-50 | MS-60 | MS-63 | MS-64 | MS-65 |
|------|---------|-------|-------|-------|-------|-------|
| 1936 | 25,015 | 210 | 215 | 225 | 235 | 340 |



KM# 190 BATTLE OF ANTIETAM 75TH ANNIVERSARY Obv: Generals Robert E. Lee and George McClellan conjoint busts left Rev: Burnside Bridge **Designer:** William M. Simpson
Date **Mintage** **AU-50** **MS-60** **MS-63** **MS-64** **MS-65**
 1937 18,028 695 735 750 775 950



KM# 197 IOWA STATEHOOD CENTENNIAL Obv: First Capitol building at Iowa City Rev: Iowa state seal **Designer:** Adam Pietz
Date **Mintage** **AU-50** **MS-60** **MS-63** **MS-64** **MS-65**
 1946 100,057 100.00 105 108 112 160



KM# 191 NEW ROCHELLE, N.Y. Obv: John Pell and a calf Rev: Fleur-de-lis from the seal of the city **Designer:** Gertrude K. Lathrop
Date **Mintage** **AU-50** **MS-60** **MS-63** **MS-64** **MS-65**
 1938 15,266 375 385 425 440 600



KM# 200 BOOKER T. WASHINGTON AND GEORGE WASHINGTON CARVER Obv: Booker T. Washington and George Washington Carver conjoint busts right Rev: Map of the United States **Designer:** Isaac S. Hathaway
Date **Mintage** **AU-50** **MS-60** **MS-63** **MS-64** **MS-65**
 1951 110,018 18.00 20.00 25.00 44.00 290
 1951D 10,004 42.00 50.00 80.00 82.00 140
 1951S 10,004 42.00 50.00 80.00 86.00 90.00
 1952 2,006,292 17.00 18.00 24.00 42.00 83.00
 1952D 8,006 40.00 50.00 80.00 85.00 190
 1952S 8,006 40.00 50.00 80.00 84.00 185
 1953 8,003 40.00 50.00 80.00 85.00 260
 1953D 8,003 40.00 50.00 80.00 85.00 175
 1953S 108,020 17.00 18.00 24.00 42.00 120
 1954 12,006 39.00 48.00 70.00 75.00 200
 1954D 12,006 39.00 48.00 70.00 80.00 83.00
 1954S 122,024 17.00 18.00 24.00 42.00 83.00



KM# 198 BOOKER T. WASHINGTON Obv: Booker T. Washington bust right Rev: Cabin and NYU's Hall of Fame **Designer:** Isaac S. Hathaway **Notes:** Actual mintages are higher, but unsold issues were melted to produce Washington Carver issues.

| Date | Mintage | AU-50 | MS-60 | MS-63 | MS-64 | MS-65 |
|-------|-----------|-------|-------|-------|-------|--------|
| 1946 | 1,000,546 | 14.00 | 18.00 | 21.00 | 23.00 | 64.00 |
| 1946D | 200,113 | 16.50 | 20.00 | 32.00 | 37.00 | 72.00 |
| 1946S | 500,729 | 15.00 | 18.50 | 23.00 | 27.00 | 66.00 |
| 1947 | 100,017 | 30.00 | 36.00 | 56.00 | 65.00 | 80.00 |
| 1947D | 100,017 | 32.00 | 38.00 | 62.00 | 70.00 | 100.00 |
| 1947S | 100,017 | 32.00 | 38.00 | 59.00 | 65.00 | 76.00 |
| 1948 | 8,005 | 46.00 | 64.00 | 77.00 | 80.00 | 84.00 |
| 1948D | 8,005 | 46.00 | 62.00 | 77.00 | 80.00 | 84.00 |
| 1948S | 8,005 | 46.00 | 65.00 | 78.00 | 82.00 | 88.00 |
| 1949 | 6,004 | 67.00 | 82.00 | 85.00 | 96.00 | 115 |
| 1949D | 6,004 | 67.00 | 82.00 | 85.00 | 96.00 | 115 |
| 1949S | 6,004 | 67.00 | 82.00 | 85.00 | 102 | 105 |
| 1950 | 6,004 | 46.00 | 68.00 | 78.00 | 82.00 | 90.00 |
| 1950D | 6,004 | 46.00 | 68.00 | 75.00 | 82.00 | 88.00 |
| 1950S | 512,091 | 18.00 | 20.00 | 24.00 | 26.00 | 65.00 |
| 1951 | 51,082 | 17.00 | 22.00 | 24.00 | 26.00 | 65.00 |
| 1951D | 7,004 | 47.00 | 68.00 | 80.00 | 85.00 | 90.00 |
| 1951S | 7,004 | 47.00 | 68.00 | 80.00 | 84.00 | 88.00 |

DOLLAR



KM# 118 LA FAYETTE Weight: 26.7300 g. Composition: 0.9000 Silver, 0.7734 oz. ASW

Diameter: 38.1mm. **Obv:** George Washington and Marquis de La Fayette conjoint busts right **Rev:** La Fayette on horseback left **Designer:** Charles E. Barber
Date **Mintage** **AU-50** **MS-60** **MS-63** **MS-64** **MS-65**
 1900 36,026 550 950 1,875 3,250 11,500



KM# 119 LOUISIANA PURCHASE EXPOSITION - JEFFERSON **Weight:** 1.6720 g. **Composition:** 0.9000 Gold, 0.0484 oz. AGW **Diameter:** 15mm. **Obv:** Jefferson bust left **Rev:** Legend and laurel branch **Designer:** Charles E. Barber
Date **Mintage** **AU-50** **MS-60** **MS-63** **MS-64** **MS-65**
 1903 17,500 600 660 925 1,450 2,150



KM# 120 LOUISIANA PURCHASE EXPOSITION - MCKINLEY **Weight:** 1.6720 g. **Composition:** 0.9000 Gold, 0.0484 oz. AGW **Diameter:** 15mm. **Obv:** William McKinley bust left **Obv. Designer:** Charles E. Barber **Rev:** Legend and laurel branch
Date **Mintage** **AU-50** **MS-60** **MS-63** **MS-64** **MS-65**
 1903 17,500 590 650 800 1,400 2,100



KM# 121 LEWIS AND CLARK EXPOSITION **Weight:** 1.6720 g. **Composition:** 0.9000 Gold, 0.0484 oz. AGW **Diameter:** 15mm. **Obv:** Lewis bust left **Obv. Designer:** Charles E. Barber **Rev:** Clark bust left
Date **Mintage** **AU-50** **MS-60** **MS-63** **MS-64** **MS-65**
 1904 10,025 950 1,100 1,850 3,650 7,900
 1905 10,041 975 1,450 2,250 3,950 15,000



KM# 136 PANAMA-PACIFIC EXPOSITION **Weight:** 1.6720 g. **Composition:** 0.9000 Gold, 0.0484 oz. AGW **Diameter:** 15mm. **Obv:** Canal laborer bust left **Obv. Designer:** Charles Keck **Rev:** Value within two dolphins
Date **Mintage** **AU-50** **MS-60** **MS-63** **MS-64** **MS-65**
 1915S 15,000 565 625 775 1,100 1,700



KM# 144 MCKINLEY MEMORIAL **Weight:** 1.6720 g. **Composition:** 0.9000 Gold, 0.0484 oz. AGW **Diameter:** 15mm. **Obv:** William McKinley head left **Obv. Designer:** Charles E.

Barber **Rev:** Memorial building at Niles, Ohio **Rev. Designer:** George T. Morgan
Date **Mintage** **AU-50** **MS-60** **MS-63** **MS-64** **MS-65**
 1916 9,977 520 600 685 1,000 1,750
 1917 10,000 575 700 900 1,475 2,250



KM# 152.1 GRANT MEMORIAL **Weight:** 1.6720 g. **Composition:** 0.9000 Gold, 0.0484 oz. AGW **Diameter:** 15mm. **Obv:** U.S. Grant bust right **Obv. Designer:** Laura G. Fraser **Rev:** Birthplace **Notes:** Without an incuse "star" above the word GRANT on the obverse.
Date **Mintage** **AU-50** **MS-60** **MS-63** **MS-64** **MS-65**
 1922 5,000 1,875 1,900 2,350 3,650 4,900



KM# 152.2 GRANT MEMORIAL **Weight:** 1.6720 g. **Composition:** 0.9000 Gold, 0.0484 oz. AGW **Diameter:** 15mm. **Obv:** U.S. Grant bust right **Obv. Designer:** Laura G. Fraser **Rev:** Birthplace **Notes:** Variety with an incuse "star" above the word GRANT on the obverse.
Date **Mintage** **AU-50** **MS-60** **MS-63** **MS-64** **MS-65**
 1922 5,016 1,650 1,775 2,100 2,150 3,100

\$2.50 (QUARTER EAGLE)



KM# 137 PANAMA-PACIFIC EXPOSITION **Weight:** 4.1800 g. **Composition:** 0.9000 Gold, 0.1209 oz. AGW **Diameter:** 18mm. **Obv:** Columbia holding caduceus while seated on a hippocamp **Obv. Designer:** Charles E. Barber **Rev:** Eagle standing left **Rev. Designer:** George T. Morgan
Date **Mintage** **AU-50** **MS-60** **MS-63** **MS-64** **MS-65**
 1915S 6,749 1,550 1,950 4,100 5,650 6,750



KM# 161 U.S. SESQUICENTENNIAL **Weight:** 4.1800 g. **Composition:** 0.9000 Gold, 0.1209 oz. AGW **Diameter:** 18mm. **Obv:** Liberty standing holding torch and scroll **Obv. Designer:** John R. Sinnock **Rev:** Independence Hall
Date **Mintage** **AU-50** **MS-60** **MS-63** **MS-64** **MS-65**
 1926 46,019 425 500 800 1,375 3,450

COMMEMORATIVES

\$50

COMMEMORATIVES



KM# 138 PANAMA-PACIFIC EXPOSITION
ROUND Weight: 83.5900 g. Composition:
 0.9000 Gold, 2.4186 oz. AGW Diameter: 44mm.
Obv: Minerva bust helmeted left **Obv. Designer:**
 Robert Aitken **Rev:** Owl perched on California pine
 branch

| Date | Mintage | AU-50 | MS-60 | MS-63 | MS-64 | MS-65 |
|-------|---------|--------|--------|--------|---------|---------|
| 1915S | 483 | 46,500 | 57,500 | 90,000 | 105,000 | 160,000 |

KM# 139 PANAMA-PACIFIC EXPOSITION
OCTAGONAL Weight: 83.5900 g. Composition:
 0.9000 Gold, 2.4186 oz. AGW Diameter: 44mm.
Obv: Minerva bust helmeted left **Obv. Designer:**
 Robert Aitken **Rev:** Owl perched on California
 pine branch

| Date | Mintage | AU-50 | MS-60 | MS-63 | MS-64 | MS-65 |
|-------|---------|--------|--------|--------|--------|---------|
| 1915S | 645 | 50,000 | 52,500 | 84,500 | 98,000 | 146,000 |

COMMEMORATIVE COINAGE 1982-PRESENT

All commemorative silver dollar coins of 1982-present have the following specifications: diameter — 38.1 millimeters; weight — 26.7300 grams; composition — 0.9000 silver, 0.7736 ounces actual silver weight. All commemorative \$5 coins of 1982-present have the following specifications: diameter — 21.6 millimeters; weight — 8.3590 grams; composition: 0.9000 gold, 0.242 ounces actual gold weight.

Note: In 1982, after a hiatus of nearly 20 years, coinage of commemorative half dollars resumed. Those designated with a 'W' were struck at the West Point Mint. Some issues were struck in copper-nickel. Those struck in silver have the same size, weight and composition as the prior commemorative half-dollar series.

HALF DOLLAR



KM# 208 GEORGE WASHINGTON, 250TH BIRTH ANNIVERSARY Weight: 12.5000 g. Composition: 0.9000 Silver, 0.3617 oz. ASW Diameter: 30.6mm. Obv: George Washington on horseback facing Obv. Designer: Elizabeth Jones Rev: Mount Vernon Rev. Designer: Matthew Peloso

| Date | UNC Mintage | Proof Mintage | MS-65 | Prf-65 |
|-------|-------------|---------------|-------|--------|
| 1982D | 2,210,458 | — | 13.70 | — |
| 1982S | — | 4,894,044 | — | 13.70 |



KM# 212 STATUE OF LIBERTY CENTENNIAL Weight: 11.3400 g. Composition: Copper-Nickel Clad Copper Obv: State of Liberty and sunrise Obv. Designer: Edgar Z. Steever Rev: Emigrant family looking toward mainland Rev. Designer: Sherl Joseph Winter

| Date | UNC Mintage | Proof Mintage | MS-65 | Prf-65 |
|-------|-------------|---------------|-------|--------|
| 1986D | 928,008 | — | 3.25 | — |
| 1986S | — | 6,925,627 | — | 3.50 |



KM# 224 CONGRESS BICENTENNIAL

Weight: 11.3400 g. Composition: Copper-Nickel Clad Copper Obv: Statue of Freedom head Obv. Designer: Patricia L. Verani Rev: Capitol building Rev. Designer: William Woodward and Edgar Z. Steever

| Date | UNC Mintage | Proof Mintage | MS-65 | Prf-65 |
|-------|-------------|---------------|-------|--------|
| 1989D | 163,753 | — | 7.50 | — |
| 1989S | — | 762,198 | — | 7.50 |



KM# 228 MOUNT RUSHMORE 50TH ANNIVERSARY Weight: 11.3400 g.

Composition: Copper-Nickel Clad Copper Obv. Designer: Marcel Jovine Rev: Mount Rushmore portraits Rev. Designer: T. James Ferrell

| Date | UNC Mintage | Proof Mintage | MS-65 | Prf-65 |
|-------|-------------|---------------|-------|--------|
| 1991D | 172,754 | — | 17.50 | — |
| 1991S | — | 753,257 | — | 16.00 |



KM# 233 1992 OLYMPICS

Weight: 11.3400 g. Composition: Copper-Nickel Clad Copper Obv: Torch and laurel Obv.

Designer: William Cousins **Rev:** Female gymnast and large flag **Rev. Designer:** Steven M. Bieda

| Date | UNC Mintage | Proof Mintage | MS-65 | Prf-65 |
|-------|-------------|---------------|-------|--------|
| 1992P | 161,607 | — | 8.50 | — |
| 1992S | — | 519,645 | — | 8.50 |



KM# 237 COLUMBUS VOYAGE - 500TH ANNIVERSARY **Weight:** 11.3400 g. **Composition:** Copper-Nickel Clad Copper **Obv:** Columbus standing on shore **Obv. Designer:** T. James Ferrell **Rev:** Nina, Pinta and Santa Maria sailing right **Rev. Designer:** Thomas D. Rogers, Sr.

| Date | UNC Mintage | Proof Mintage | MS-65 | Prf-65 |
|-------|-------------|---------------|-------|--------|
| 1992D | 135,702 | — | 11.50 | — |
| 1992S | — | 390,154 | — | 8.75 |



KM# 240 JAMES MADISON - BILL OF RIGHTS **Weight:** 12.5000 g. **Composition:** 0.9000 Silver, 0.3617 oz. ASW **Obv:** James Madison writing, Montpelier in background **Obv. Designer:** T. James Ferrell **Rev:** Statue of Liberty torch **Rev. Designer:** Dean McMullen

| Date | UNC Mintage | Proof Mintage | MS-65 | Prf-65 |
|-------|-------------|---------------|-------|--------|
| 1993W | 193,346 | — | 19.00 | — |
| 1993S | — | 586,315 | — | 19.00 |



KM# 243 WORLD WAR II 50TH ANNIVERSARY **Weight:** 11.3400 g. **Composition:** Copper-Nickel Clad Copper **Obv:** Three portraits, plane above, large V in background **Obv. Designer:** George Klauba and T. James Ferrell **Rev:** Pacific island battle scene **Rev. Designer:** William J. Leftwich and T. James Ferrell

| Date | UNC Mintage | Proof Mintage | MS-65 | Prf-65 |
|---------|-------------|---------------|-------|--------|
| (1993)P | 197,072 | — | 17.00 | — |
| (1993)P | — | 317,396 | — | 16.50 |



KM# 246 1994 WORLD CUP SOCCER **Weight:** 11.3400 g. **Composition:** Copper-Nickel Clad Copper **Obv:** Soccer player with ball **Obv. Designer:** Richard T. LaRoche **Rev:** World Cup 94 logo **Rev. Designer:** Dean McMullen

| Date | UNC Mintage | Proof Mintage | MS-65 | Prf-65 |
|-------|-------------|---------------|-------|--------|
| 1994D | 168,208 | — | 8.25 | — |
| 1994P | — | 609,354 | — | 8.00 |



KM# 254 CIVIL WAR BATTLEFIELD PRESERVATION **Weight:** 11.3400 g. **Composition:** Copper-Nickel Clad Copper **Obv:** Drummer and fenceline **Obv. Designer:** Don Troiani **Rev:** Canon overlooking battlefield **Rev. Designer:** T. James Ferrell

| Date | UNC Mintage | Proof Mintage | MS-65 | Prf-65 |
|-------|-------------|---------------|-------|--------|
| 1995S | 119,510 | — | 36.50 | — |
| 1995S | — | 330,099 | — | 33.50 |



KM# 257 1996 ATLANTA OLYMPICS - BASKETBALL **Weight:** 11.3400 g. **Composition:** Copper-Nickel Clad Copper **Obv:** Three players, one jumping for a shot **Obv. Designer:** Clint Hansen and Al Maletsky **Rev:** Hemisphere and Atlanta Olympics logo **Rev. Designer:** T. James Ferrell

| Date | UNC Mintage | Proof Mintage | MS-65 | Prf-65 |
|-------|-------------|---------------|-------|--------|
| 1995S | — | 169,655 | — | 18.00 |
| 1995S | 171,001 | — | 17.00 | — |



KM# 262 1996 ATLANTA OLYMPICS - BASEBALL Weight: 11.3400 g. Composition: Copper-Nickel Clad Copper **Obv:** Baseball batter at plate, catcher and umpire **Obv. Designer:** Edgar Z. Steever **Rev:** Hemisphere and Atlanta Olympics logo **Rev. Designer:** T. James Ferrell

| Date | UNC Mintage | Proof Mintage | MS-65 | Prf-65 |
|-------|-------------|---------------|-------|--------|
| 1995S | 164,605 | — | 19.50 | — |
| 1995S | — | 118,087 | — | 17.50 |



KM# 271 1996 ATLANTA OLYMPICS - SOCCER Weight: 11.3400 g. Composition: Copper-Nickel Clad Copper **Obv:** Two female soccer players **Rev:** Atlanta Olympics logo

| Date | UNC Mintage | Proof Mintage | MS-65 | Prf-65 |
|-------|-------------|---------------|-------|--------|
| 1996S | 52,836 | — | 130 | — |
| 1996S | — | 122,412 | — | 88.00 |



KM# 267 1996 ATLANTA OLYMPICS - SWIMMING Weight: 11.3400 g. Composition: Copper-Nickel Clad Copper **Obv:** Swimmer right in butterfly stroke **Obv. Designer:** William J. Krawczewicz and Edgar Z. Steever **Rev:** Atlanta Olympics logo **Rev. Designer:** Malcolm Farley and Thomas D. Rogers, Sr.

| Date | UNC Mintage | Proof Mintage | MS-65 | Prf-65 |
|-------|-------------|---------------|-------|--------|
| 1996S | 49,533 | — | 140 | — |
| 1996S | — | 114,315 | — | 31.00 |



KM# 323 U. S. CAPITOL VISITOR CENTER Weight: 11.3400 g. Composition: Copper-Nickel Clad Copper **Obv:** Capitol silhouette, 1800 structure in detail **Obv. Designer:** Dean McMullen **Rev:** Legend within circle of stars **Rev. Designer:** Alex Shagin and Marcel Jovine

| Date | UNC Mintage | Proof Mintage | MS-65 | Prf-65 |
|-------|-------------|---------------|-------|--------|
| 2001P | 99,157 | — | 14.50 | — |
| 2001P | — | 77,962 | — | 15.50 |



KM# 348 FIRST FLIGHT CENTENNIAL Weight: 11.3400 g. Composition: Copper-Nickel Clad Copper **Obv:** Wright Monument at Kitty Hawk **Obv. Designer:** John Mercanti **Rev:** Wright Flyer in flight **Rev. Designer:** Donna Weaver

| Date | UNC Mintage | Proof Mintage | MS-65 | Prf-65 |
|-------|-------------|---------------|-------|--------|
| 2003P | 57,726 | — | 15.00 | — |
| 2003P | — | 111,569 | — | 17.00 |



KM# 438 AMERICAN BALD EAGLE Weight: 11.3400 g. Composition: Copper-Nickel Clad Copper Diameter: 30.6mm. **Obv:** Two eaglets in nest with egg **Obv. Designer:** Susan Gamble and Joseph Menna **Rev:** Eagle Challenger facing right, American Flag in background **Rev. Designer:** Donna Weaver and Charles Vickers

| Date | UNC Mintage | Proof Mintage | MS-65 | Prf-65 |
|-------|-------------|---------------|-------|--------|
| 2008S | 120,180 | — | 12.50 | — |
| 2008S | — | 222,577 | — | 14.00 |

KM# 506 U.S. ARMY Weight: 11.3400 g.
Composition: Copper-Nickel Clad Copper
Diameter: 30.6mm. **Obv:** Army contributions during peacetime, surveying, building a flood wall and space exploration **Obv. Designer:** Donna Weaver and Charles L. Vickers **Rev:** Continental soldier with musket **Rev. Designer:** Thomas Cleveland and Joseph Menna

| Date | UNC Mintage | Proof Mintage | MS-65 | Prf-65 |
|-------|-------------|---------------|-------|--------|
| 2011D | 39,461 | — | 69.00 | — |
| 2011 | — | 68,349 | — | 35.00 |

DOLLAR



KM# 209 1984 LOS ANGELES OLYMPICS - DISCUS **Obv:** Tripled discus thrower and five star logo **Obv. Designer:** Elizabeth Jones **Rev:** Eagle bust left

| Date | UNC Mintage | Proof Mintage | MS-65 | Prf-65 |
|-------|-------------|---------------|-------|--------|
| 1983P | 294,543 | — | 34.80 | — |
| 1983D | 174,014 | — | 34.70 | — |
| 1983S | 174,014 | — | 34.80 | — |
| 1983S | — | 1,577,025 | — | 36.80 |



KM# 210 1984 LOS ANGELES OLYMPICS - STADIUM STATUES **Obv:** Statues at exterior of Los Angeles Memorial Coliseum **Obv. Designer:** Robert Graham **Rev:** Eagle standing on rock

| Date | UNC Mintage | Proof Mintage | MS-65 | Prf-65 |
|-------|-------------|---------------|-------|--------|
| 1984P | 217,954 | — | 34.80 | — |
| 1984D | 116,675 | — | 35.30 | — |
| 1984S | 116,675 | — | 35.30 | — |
| 1984S | — | 1,801,210 | — | 36.80 |



KM# 214 STATUE OF LIBERTY CENTENNIAL

Obv: Statue of Liberty and Ellis Island great hall **Obv. Designer:** John Mercanti **Rev:** Statue of Liberty torch **Rev. Designer:** John Mercanti and Matthew Peloso

| Date | UNC Mintage | Proof Mintage | MS-65 | Prf-65 |
|-------|-------------|---------------|-------|--------|
| 1986P | 723,635 | — | 34.80 | — |
| 1986S | — | 6,414,638 | — | 36.80 |



KM# 220 CONSTITUTION BICENTENNIAL

Obv: Feather pen and document **Obv. Designer:** Patricia L. Verani **Rev:** Group of people

| Date | UNC Mintage | Proof Mintage | MS-65 | Prf-65 |
|-------|-------------|---------------|-------|--------|
| 1987P | 451,629 | — | 34.80 | — |
| 1987S | — | 2,747,116 | — | 36.80 |

KM# 222 1988 OLYMPICS

Obv: Olympic torch and Statue of Liberty torch within laurel wreath **Obv. Designer:** Patricia L. Verani **Rev:** Olympic rights within olive wreath **Rev. Designer:** Sherl Joseph Winter

| Date | UNC Mintage | Proof Mintage | MS-65 | Prf-65 |
|-------|-------------|---------------|-------|--------|
| 1988D | 191,368 | — | 34.80 | — |
| 1988S | — | 1,359,366 | — | 36.80 |

KM# 227 EISENHOWER CENTENNIAL

Obv: Two Eisenhower profiles, as general, left, as President, right **Obv. Designer:** John Mercanti **Rev:** Eisenhower home at Gettysburg **Rev. Designer:** Marcel Jovine and John Mercanti

| Date | UNC Mintage | Proof Mintage | MS-65 | Prf-65 |
|-------|-------------|---------------|-------|--------|
| 1990W | 241,669 | — | 34.80 | — |
| 1990P | 1,144,461 | — | — | 36.80 |

KM# 225 CONGRESS BICENTENNIAL

Obv: Statue of Freedom in clouds and sunburst **Rev:** Mace from the House of Representatives **Designer:** William Woodward and Chester Y. Martin

| Date | UNC Mintage | Proof Mintage | MS-65 | Prf-65 |
|-------|-------------|---------------|-------|--------|
| 1989D | 135,203 | — | 34.80 | — |
| 1989S | — | 762,198 | — | 36.80 |

KM# 229 MOUNT RUSHMORE 50TH ANNIVERSARY

Obv: Mount Rushmore portraits, wreath below **Obv. Designer:** Marika Somogyi and Chester Martin **Rev:** Great seal in rays, United States map in background **Rev. Designer:** Frank Gasparro

| Date | UNC Mintage | Proof Mintage | MS-65 | Prf-65 |
|-------|-------------|---------------|-------|--------|
| 1991P | 133,139 | — | 39.80 | — |
| 1991S | — | 738,419 | — | 42.80 |

**KM# 231 KOREAN WAR - 38TH ANNIVERSARY**

Obv: Soldier advancing right up a hill; planes above, ships below **Obv. Designer:** John Mercanti
Rev: Map of Korean peninsula, eagle's head **Rev. Designer:** T. James Ferrell

| Date | UNC Mintage | Proof Mintage | MS-65 | Prf-65 |
|-------|-------------|---------------|-------|--------|
| 1991D | 213,049 | — | 37.80 | — |
| 1991P | — | 618,488 | — | 36.80 |

**KM# 234 1992 OLYMPICS - BASEBALL**

Obv: Baseball pitcher, Nolan Ryan as depicted on card **Obv. Designer:** John R. Deecken and Chester Y. Martin **Rev:** Shield flanked by stylized wreath, olympic rings above **Rev. Designer:** Marcel Jovine

| Date | UNC Mintage | Proof Mintage | MS-65 | Prf-65 |
|-------|-------------|---------------|-------|--------|
| 1992D | 187,552 | — | 37.80 | — |
| 1992S | — | 504,505 | — | 38.80 |

**KM# 232 USO 50TH ANNIVERSARY**

Obv: USO banner **Obv. Designer:** Robert Lamb
Rev: Eagle perched right atop globe **Rev. Designer:** John Mercanti

| Date | UNC Mintage | Proof Mintage | MS-65 | Prf-65 |
|-------|-------------|---------------|-------|--------|
| 1991D | 124,958 | — | 37.80 | — |
| 1991S | — | 321,275 | — | 38.80 |

**KM# 236 WHITE HOUSE BICENTENNIAL**

Obv: White House's north portico **Obv. Designer:** Edgar Z. Steever **Rev:** John Hoban bust left, main entrance doorway **Rev. Designer:** Chester Y. Martin

| Date | UNC Mintage | Proof Mintage | MS-65 | Prf-65 |
|-------|-------------|---------------|-------|--------|
| 1992D | 123,803 | — | 37.80 | — |
| 1992W | — | 375,851 | — | 38.80 |



KM# 238 COLUMBUS DISCOVERY - 500TH ANNIVERSARY **Obv:** Columbus standing with banner, three ships in background **Obv. Designer:** John Mercanti **Rev:** Half view of Santa Maria on left, Space Shuttle Discovery on right **Rev. Designer:** Thomas D. Rogers, Sr.

| Date | UNC Mintage | Proof Mintage | MS-65 | Prf-65 |
|-------|-------------|---------------|-------|--------|
| 1992D | 106,949 | — | 40.80 | — |
| 1992P | — | 385,241 | — | 37.80 |



KM# 244 WORLD WAR II 50TH ANNIVERSARY **Obv:** Soldier on Normandy beach **Rev:** Insignia of the Supreme Headquarters of the AEF above Eisenhower quote **Designer:** Thomas D. Rogers, Sr.

| Date | UNC Mintage | Proof Mintage | MS-65 | Prf-65 |
|-------|-------------|---------------|-------|--------|
| 1993D | 94,708 | — | 36.80 | — |
| 1993W | — | 342,041 | — | 40.80 |



KM# 241 JAMES MADISON - BILL OF RIGHTS **Obv:** James Madison bust right, at left **Obv. Designer:** William Krawczewicz and Thomas D. Rogers, Sr. **Rev:** Montpelier home **Rev. Designer:** Dean McMullen and Thomas D. Rogers, Sr.

| Date | UNC Mintage | Proof Mintage | MS-65 | Prf-65 |
|-------|-------------|---------------|-------|--------|
| 1993D | 98,383 | — | 37.80 | — |
| 1993S | — | 534,001 | — | 38.80 |



KM# 247 1994 WORLD CUP SOCCER **Obv:** Two players with ball **Obv. Designer:** Dean McMullen and T. James Ferrell **Rev:** World Cup 94 logo **Rev. Designer:** Dean McMullen

| Date | UNC Mintage | Proof Mintage | MS-65 | Prf-65 |
|-------|-------------|---------------|-------|--------|
| 1994D | 81,698 | — | 38.80 | — |
| 1994S | — | 576,978 | — | 36.80 |



KM# 249 THOMAS JEFFERSON 250TH BIRTH ANNIVERSARY Obv: Jefferson's head left Rev: Monticello home Designer: T. James Ferrell

| Date | UNC Mintage | Proof Mintage | MS-65 | Prf-65 |
|-------|-------------|---------------|-------|--------|
| 1993P | 266,927 | — | 36.80 | — |
| 1993S | — | 332,891 | — | 40.80 |



KM# 251 NATIONAL PRISONER OF WAR MUSEUM Obv: Eagle in flight left within circle of barbed wire Obv. Designer: Thomas Nielson and Alfred Maletsky Rev: National Prisoner of War Museum Rev. Designer: Edgar Z. Steever

| Date | UNC Mintage | Proof Mintage | MS-65 | Prf-65 |
|-------|-------------|---------------|-------|--------|
| 1994W | 54,790 | — | 84.00 | — |
| 1994P | — | 220,100 | — | 39.80 |



KM# 250 VIETNAM VETERANS MEMORIAL Obv: Outstretched hand touching names on the Wall, Washington Monument in background Obv. Designer: John Mercanti Rev: Service Medals Rev. Designer: Thomas D. Rogers, Sr.

| Date | UNC Mintage | Proof Mintage | MS-65 | Prf-65 |
|-------|-------------|---------------|-------|--------|
| 1994W | 57,317 | — | 79.00 | — |
| 1994P | — | 226,262 | — | 63.00 |



KM# 252 WOMEN IN MILITARY SERVICE MEMORIAL Obv: Five uniformed women left Obv. Designer: T. James Ferrell Rev: Memorial at Arlington National Cemetery Rev. Designer: Thomas D. Rogers, Sr.

| Date | UNC Mintage | Proof Mintage | MS-65 | Prf-65 |
|-------|-------------|---------------|-------|--------|
| 1994W | 53,054 | — | 38.80 | — |
| 1994P | — | 213,201 | — | 38.80 |

KM# 253 U.S. CAPITOL BICENTENNIAL

Obv: Capitol dome, Statue of Freedom surrounded by stars **Obv. Designer:** William C. Cousins **Rev:** Eagle on shield, flags flanking **Rev. Designer:** John Mercanti

| Date | UNC Mintage | Proof Mintage | MS-65 | Prf-65 |
|-------|-------------|---------------|-------|--------|
| 1994D | 68,352 | — | 38.80 | — |
| 1994S | — | 279,416 | — | 40.80 |

KM# 259 1996 ATLANTA PARALYMPICS - BLIND RUNNER

Obv: Blind runner **Obv. Designer:** Jim C. Sharpe and Thomas D. Rogers, Sr. **Rev:** Two clasped hands, Atlanta Olympic logo above **Rev. Designer:** William J. Krawczewicz and T. James Ferrell

| Date | UNC Mintage | Proof Mintage | MS-65 | Prf-65 |
|-------|-------------|---------------|-------|--------|
| 1995D | 28,649 | — | 67.00 | — |
| 1995P | — | 138,337 | — | 45.00 |



KM# 255 CIVIL WAR **Obv:** Soldier giving water to wounded soldier **Obv. Designer:** Don Troiani and Edgar Z. Steever **Rev:** Chamberlain quote and battlefield monument **Rev. Designer:** John Mercanti

| Date | UNC Mintage | Proof Mintage | MS-65 | Prf-65 |
|-------|-------------|---------------|-------|--------|
| 1995P | 45,866 | — | 65.00 | — |
| 1995S | — | 437,114 | — | 54.00 |

KM# 260 1996 ATLANTA OLYMPICS - GYMNASTICS

Obv: Two gymnasts, female on floor exercise and male on rings **Obv. Designer:** James C. Sharpe and Thomas D. Rogers, Sr. **Rev:** Two clasped hands, Atlanta Olympic logo above **Rev. Designer:** William J. Krawczewicz and T. James Ferrell

| Date | UNC Mintage | Proof Mintage | MS-65 | Prf-65 |
|-------|-------------|---------------|-------|--------|
| 1995D | 42,497 | — | 55.00 | — |
| 1995P | — | 182,676 | — | 36.80 |

**KM# 263 1996 ATLANTA OLYMPICS - CYCLING**

Obv: Three cyclists approaching **Obv. Designer:** John Mercanti **Rev:** Two clasped hands, Atlanta Olympic logo above **Rev. Designer:** William J. Krawczewicz and T. James Ferrell

| Date | UNC Mintage | Proof Mintage | MS-65 | Prf-65 |
|-------|-------------|---------------|-------|--------|
| 1995D | 19,662 | — | 135 | — |
| 1995P | — | 118,795 | — | 45.00 |

**KM# 266 SPECIAL OLYMPICS WORLD GAMES**

Obv: Eunice Schriver head left; founder of the Special Olympics **Obv. Designer:** Jamie Wyeth and T. James Ferrell **Rev:** Special Olympics Logo on an award medal, rose, quote from Schriver **Rev. Designer:** Thomas D. Rogers, Sr.

| Date | UNC Mintage | Proof Mintage | MS-65 | Prf-65 |
|-------|-------------|---------------|-------|--------|
| 1995W | 89,301 | — | 40.80 | — |
| 1995P | — | 351,764 | — | 41.80 |

**KM# 264 1996 ATLANTA OLYMPICS - TRACK AND FIELD**

Obv: Two runners on a track, one crossing finish line **Obv. Designer:** John Mercanti **Rev:** Two clasped hands, Atlanta Olympic logo above **Rev. Designer:** William J. Krawczewicz and T. James Ferrell

| Date | UNC Mintage | Proof Mintage | MS-65 | Prf-65 |
|-------|-------------|---------------|-------|--------|
| 1995D | 24,796 | — | 88.00 | — |
| 1995P | — | 136,935 | — | 38.80 |

**KM# 268 1996 ATLANTA PARALYMPICS - WHEELCHAIR RACER**

Obv: Wheelchair racer approaching with uplifted arms **Obv. Designer:** James C. Sharpe and Alfred F. Maletsky **Rev:** Atlanta Olympics logo **Rev. Designer:** Thomas D. Rogers, Sr.

| Date | UNC Mintage | Proof Mintage | MS-65 | Prf-65 |
|-------|-------------|---------------|-------|--------|
| 1996D | 14,497 | — | 305 | — |
| 1996P | — | 84,280 | — | 71.00 |



KM# 269 1996 ATLANTA OLYMPICS - TENNIS
Obv: Female tennis player **Obv. Designer:** James C. Sharpe and T. James Ferrell **Rev:** Atlanta Olympics logo **Rev. Designer:** Thomas D. Rogers, Sr.

| Date | UNC Mintage | Proof Mintage | MS-65 | Prf-65 |
|-------|-------------|---------------|-------|--------|
| 1996D | 15,983 | — | 245 | — |
| 1996P | — | 92,016 | — | 83.00 |



KM# 272 1996 ATLANTA OLYMPICS - ROWING
Obv: Four man crew rowing left **Obv. Designer:** Bart Forbes and T. James Ferrell **Rev:** Atlanta Olympic logo **Rev. Designer:** Thomas D. Rogers, Sr.

| Date | UNC Mintage | Proof Mintage | MS-65 | Prf-65 |
|-------|-------------|---------------|-------|--------|
| 1996D | 16,258 | — | 290 | — |
| 1996P | — | 151,890 | — | 62.00 |



KM# A272 1996 ATLANTA OLYMPICS - HIGH JUMP **Obv:** High jumper **Obv. Designer:** T. James Ferrell **Rev. Designer:** Thomas D. Rogers, Sr.

| Date | UNC Mintage | Proof Mintage | MS-65 | Prf-65 |
|-------|-------------|---------------|-------|--------|
| 1996D | 15,697 | — | 310 | — |
| 1996P | — | 124,502 | — | 43.00 |



KM# 275 NATIONAL COMMUNITY SERVICE
Obv: Female standing with lamp and shield **Obv. Designer:** Thomas D. Rogers, Sr. **Rev:** Legend within wreath **Rev. Designer:** William C. Cousins

| Date | UNC Mintage | Proof Mintage | MS-65 | Prf-65 |
|-------|-------------|---------------|-------|--------|
| 1996S | 23,500 | — | 170 | — |
| 1996S | — | 101,543 | — | 51.00 |



KM# 276 SMITHSONIAN INSTITUTION 150TH ANNIVERSARY Obv: Original Smithsonian building, the "Castle" designed by James Renwick Obv. Designer: Thomas D. Rogers, Sr. Rev: Female seated with torch and scroll on globe Rev. Designer: John Mercanti

| Date | UNC Mintage | Proof Mintage | MS-65 | Prf-65 |
|-------|-------------|---------------|-------|--------|
| 1996D | 31,230 | — | 122 | — |
| 1996P | — | 129,152 | — | 49.00 |



KM# 279 JACKIE ROBINSON Obv: Jackie Robinson sliding into base Obv. Designer: Alfred Maletsky Rev: Anniversary logo Rev. Designer: T. James Ferrell

| Date | UNC Mintage | Proof Mintage | MS-65 | Prf-65 |
|-------|-------------|---------------|-------|--------|
| 1997S | 30,007 | — | 72.00 | — |
| 1997S | — | 110,495 | — | 90.00 |



KM# 278 U.S. BOTANIC GARDENS 175TH ANNIVERSARY Obv: National Botanic Gardens Conservatory building Obv. Designer: Edgar Z. Steever Rev: Rose Rev. Designer: William C. Cousins

| Date | UNC Mintage | Proof Mintage | MS-65 | Prf-65 |
|-------|-------------|---------------|-------|--------|
| 1997P | 57,272 | — | 42.00 | — |
| 1997P | — | 264,528 | — | 42.00 |



KM# 281 NATIONAL LAW ENFORCEMENT OFFICERS MEMORIAL Obv: Male and female officer admiring name on monument Rev: Rose on a plain shield Designer: Alfred F. Maletsky

| Date | UNC Mintage | Proof Mintage | MS-65 | Prf-65 |
|-------|-------------|---------------|-------|--------|
| 1997P | — | 110,428 | — | 78.00 |
| 1997P | 28,575 | — | 135 | — |



KM# 287 ROBERT F. KENNEDY Obv: Kennedy bust facing Obv. Designer: Thomas D. Rogers, Sr. Rev: Eagle on shield, Senate Seal Rev. Designer: James M. Peed and Thomas D. Rogers, Sr.

| Date | UNC Mintage | Proof Mintage | MS-65 | Prf-65 |
|-------|-------------|---------------|-------|--------|
| 1998S | 106,422 | — | 47.50 | — |
| 1998S | — | 99,020 | — | 47.50 |

KM# 298 DOLLEY MADISON Obv: Madison bust right, at left Obv. Designer: Tiffany & Co. and T. James Ferrell Rev: Montpelier home Rev. Designer: Tiffany & Co. and Thomas D. Rogers, Sr.

| Date | UNC Mintage | Proof Mintage | MS-65 | Prf-65 |
|-------|-------------|---------------|-------|--------|
| 1999P | 22,948 | — | 38.30 | — |
| 1999P | — | 158,247 | — | 38.30 |



KM# 288 BLACK REVOLUTIONARY WAR PATRIOTS Obv: Crispus Attucks bust right Obv. Designer: John Mercanti Rev: Family standing Rev. Designer: Edward Dwight and Thomas D. Rogers, Sr.

| Date | UNC Mintage | Proof Mintage | MS-65 | Prf-65 |
|-------|-------------|---------------|-------|--------|
| 1998S | 37,210 | — | 145 | — |
| 1998S | — | 75,070 | — | 89.00 |

KM# 299 YELLOWSTONE Obv: Old Faithful geyser erupting Obv. Designer: Edgar Z. Steever Rev: Bison and vista as on National Parks shield Rev. Designer: William C. Cousins

| Date | UNC Mintage | Proof Mintage | MS-65 | Prf-65 |
|-------|-------------|---------------|-------|--------|
| 1999P | 23,614 | — | 44.00 | — |
| 1999P | — | 128,646 | — | 40.30 |



KM# 311 LIBRARY OF CONGRESS BICENTENNIAL **Obv:** Open and closed book, torch in background **Obv. Designer:** Thomas D. Rogers, Sr. **Rev:** Skylight dome above the main reading room **Rev. Designer:** John Mercanti

| Date | UNC Mintage | Proof Mintage | MS-65 | Prf-65 |
|-------|-------------|---------------|-------|--------|
| 2000P | 52,771 | — | 40.80 | — |
| 2000P | — | 196,900 | — | 38.30 |



KM# 324 CAPITOL VISITOR CENTER **Obv:** Original and current Capital facades **Obv. Designer:** Marika Somogyi **Rev:** Eagle with shield and ribbon **Rev. Designer:** John Mercanti

| Date | UNC Mintage | Proof Mintage | MS-65 | Prf-65 |
|-------|-------------|---------------|-------|--------|
| 2001P | 66,636 | — | 40.80 | — |
| 2001P | — | 143,793 | — | 40.80 |



KM# 313 LEIF ERICSON **Obv:** Ericson bust helmeted right **Obv. Designer:** John Mercanti **Rev:** Viking ship sailing left **Rev. Designer:** T. James Ferrell

| Date | UNC Mintage | Proof Mintage | MS-65 | Prf-65 |
|--------------|-------------|---------------|-------|--------|
| 2000P | 28,150 | — | 69.00 | — |
| 2000 Iceland | — | 15,947 | — | 26.80 |
| 2000P | — | 58,612 | — | 62.50 |



KM# 325 NATIVE AMERICAN - BISON **Obv:** Native American bust right **Rev:** Bison standing left **Designer:** James E. Fraser

| Date | UNC Mintage | Proof Mintage | MS-65 | Prf-65 |
|-------|-------------|---------------|-------|--------|
| 2001D | 197,131 | — | 165 | — |
| 2001P | — | 272,869 | — | 169 |



KM# 336 2002 WINTER OLYMPICS - SALT LAKE CITY Obv: Salt Lake City Olympic logo
Obv. Designer: John Mercanti **Rev:** Stylized skyline with mountains in background **Rev. Designer:** Donna Weaver

| Date | UNC Mintage | Proof Mintage | MS-65 | Prf-65 |
|-------|-------------|---------------|-------|--------|
| 2002P | 35,388 | — | 40.80 | — |
| 2002P | — | 142,873 | — | 38.30 |



KM# 349 FIRST FLIGHT CENTENNIAL

Obv: Orville and Wilbur Wright busts left
Obv. Designer: T. James Ferrell **Rev:** Wright Flyer over dunes **Rev. Designer:** Norman E. Nemeth

| Date | UNC Mintage | Proof Mintage | MS-65 | Prf-65 |
|-------|-------------|---------------|-------|--------|
| 2003P | 53,761 | — | 40.80 | — |
| 2003P | — | 193,086 | — | 46.80 |



KM# 338 U.S. MILITARY ACADEMY AT WEST POINT - BICENTENNIAL Obv: Cadet Review flagbearers, Academy buildings in background
Obv. Designer: T. James Ferrell **Rev:** Academy emblems - Corinthian helmet and sword **Rev. Designer:** John Mercanti

| Date | UNC Mintage | Proof Mintage | MS-65 | Prf-65 |
|-------|-------------|---------------|-------|--------|
| 2002W | 103,201 | — | 38.30 | — |
| 2002W | — | 288,293 | — | 39.80 |



KM# 362 THOMAS A. EDISON - ELECTRIC LIGHT 125TH ANNIVERSARY Obv: Edison half-length figure facing holding light bulb
Obv. Designer: Donna Weaver **Rev:** Light bulb and rays **Rev. Designer:** John Mercanti

| Date | UNC Mintage | Proof Mintage | MS-65 | Prf-65 |
|-------|-------------|---------------|-------|--------|
| 2004P | 68,031 | — | 40.80 | — |
| 2004P | — | 213,409 | — | 41.80 |



KM# 363 LEWIS AND CLARK CORPS OF DISCOVERY BICENTENNIAL Obv: Lewis and Clark standing Rev: Jefferson era clasped hands peace medal **Designer:** Donna Weaver

| Date | UNC Mintage | Proof Mintage | MS-65 | Prf-65 |
|-------|-------------|---------------|-------|--------|
| 2004P | 90,323 | — | 40.80 | — |
| 2004P | — | 288,492 | — | 46.80 |



KM# 376 U.S. MARINE CORPS, 300TH ANNIVERSARY Obv: Flag Raising at Mt. Suribachi on Iwo Jima Obv. **Designer:** Norman E. Nemeth Rev: Marine Corps emblem Rev. **Designer:** Charles Vickers

| Date | UNC Mintage | Proof Mintage | MS-65 | Prf-65 |
|-------|-------------|---------------|-------|--------|
| 2005P | 130,000 | — | 48.00 | — |
| 2005P | — | 370,000 | — | 52.50 |



KM# 375 JOHN MARSHALL, 250TH BIRTH ANNIVERSARY Obv: Marshall bust left Obv. **Designer:** John Mercanti Rev: Marshall era Supreme Court Chamber Rev. **Designer:** Donna Weaver

| Date | UNC Mintage | Proof Mintage | MS-65 | Prf-65 |
|-------|-------------|---------------|-------|--------|
| 2005P | 48,953 | — | 37.30 | — |
| 2005P | — | 141,993 | — | 35.80 |



KM# 387 BENJAMIN FRANKLIN, 300TH BIRTH ANNIVERSARY Obv: Youthful Franklin flying kite Obv. **Designer:** Norman E. Nemeth Rev: Revolutionary era "JOIN, or DIE" snake cartoon illustration Rev. **Designer:** Charles Vickers

| Date | UNC Mintage | Proof Mintage | MS-65 | Prf-65 |
|-------|-------------|---------------|-------|--------|
| 2006P | 58,000 | — | 40.80 | — |
| 2006P | — | 142,000 | — | 45.00 |





KM# 388 BENJAMIN FRANKLIN, 300TH BIRTH ANNIVERSARY Obv: Bust 3/4 right, signature in oval below Obv. Designer: Don Everhart II
Rev: Continental Dollar of 1776 in center

Rev. Designer: Donna Weaver

| Date | UNC Mintage | Proof Mintage | MS-65 | Prf-65 |
|-------|-------------|---------------|-------|--------|
| 2006P | 58,000 | — | 40.80 | — |
| 2006P | — | 142,000 | — | 51.00 |



KM# 394 SAN FRANCISCO MINT MUSEUM Obv: 3/4 view of building Obv. Designer: Sherl J. Winter Rev: Reverse of 1880s Morgan silver dollar
Rev. Designer: George T. Morgan

| Date | UNC Mintage | Proof Mintage | MS-65 | Prf-65 |
|-------|-------------|---------------|-------|--------|
| 2006S | 65,609 | — | 40.80 | — |
| 2006S | — | 255,700 | — | 40.80 |



KM# 405 JAMESTOWN - 400TH ANNIVERSARY

Obv: Two settlers and Native American Obv.

Designer: Donna Weaver and Don Everhart II
Rev: Three ships Rev. Designer: Susan Gamble and Charles Vickers

| Date | UNC Mintage | Proof Mintage | MS-65 | Prf-65 |
|-------|-------------|---------------|-------|--------|
| 2007P | 79,801 | — | 40.80 | — |
| 2007P | — | 258,802 | — | 38.30 |



KM# 418 CENTRAL HIGH SCHOOL DESEGREGATION Obv: Children's feet walking left with adult feet in military boots Obv. Designer: Richard Masters and Charles Vickers Rev: Little Rock's Central High School Rev. Designer: Don Everhart II

| Date | UNC Mintage | Proof Mintage | MS-65 | Prf-65 |
|-------|-------------|---------------|-------|--------|
| 2007P | 66,093 | — | 40.80 | — |
| 2007P | — | 124,618 | — | 43.00 |



KM# 439 AMERICAN BALD EAGLE

Obv: Eagle with flight, mountain in background at right **Obv. Designer:** Joel Iskowitz and Don Everhart II **Rev:** Great Seal of the United States **Rev. Designer:** James Licaretz

| Date | UNC Mintage | Proof Mintage | MS-65 | Prf-65 |
|-------|-------------|---------------|-------|--------|
| 2008P | 110,073 | — | 44.00 | — |
| 2008P | — | 243,558 | — | 38.30 |

KM# 454 LINCOLN BICENTENNIAL

Obv: 3/4 portrait facing right **Obv. Designer:** Justin Kunz and Don Everhart II **Rev:** Part of Gettysburg Address within wreath **Rev. Designer:** Phebe Hemphill

| Date | UNC Mintage | Proof Mintage | MS-65 | Prf-65 |
|-------|-------------|---------------|-------|--------|
| 2009P | 125,000 | — | 55.00 | — |
| 2009P | — | 375,000 | — | 55.00 |



KM# 455 LOUIS BRAILLE BIRTH

BICENTENNIAL Obv: Louis Braille bust facing right **Obv. Designer:** Joel Iskowitz and Phebe Hemphill **Rev:** School child reading book in Braille, BRL in Braille code above **Rev. Designer:** Susan Gamble and Joseph Menna

| Date | UNC Mintage | Proof Mintage | MS-65 | Prf-65 |
|-------|-------------|---------------|-------|--------|
| 2009P | 82,639 | — | 38.50 | — |
| 2009P | — | 135,235 | — | 38.30 |



KM# 479 AMERICAN VETERANS DISABLED FOR LIFE

Obv: Soldier's feet, crutches **Obv. Designer:** Don Everhart II **Rev:** Legend within wreath **Rev. Designer:** Thomas Cleveland and Joseph Menna

| Date | UNC Mintage | Proof Mintage | MS-65 | Prf-65 |
|-------|-------------|---------------|-------|--------|
| 2010W | 77,859 | — | 40.80 | — |
| 2010W | — | 189,881 | — | 42.30 |



KM# 480 BOY SCOUTS OF AMERICA, 100TH ANNIVERSARY

Obv: Cub Scout, Boy Scout and Venturer saluting **Obv. Designer:** Donna Weaver **Rev:** Boy Scouts of America logo **Rev. Designer:** Jim Licaretz

| Date | UNC Mintage | Proof Mintage | MS-65 | Prf-65 |
|-------|-------------|---------------|-------|--------|
| 2010P | — | — | 38.50 | — |
| 2010P | — | — | — | 42.00 |

KM# 504 MEDAL OF HONOR

Obv: Medal of Honor designs for Army, Navy and Air Force awards **Obv. Designer:** James Licaretz **Rev:** Army infantry dolder carrying another to safety **Rev. Designer:** Richard Masters and Phebe Hemphill

| Date | UNC Mintage | Proof Mintage | MS-65 | Prf-65 |
|-------|-------------|---------------|-------|--------|
| 2011S | 44,769 | — | 46.50 | — |
| 2011S | — | 112,850 | — | 43.50 |

KM# 507 U.S. ARMY Obv: Male and female soldier heads looking outward **Obv. Designer:** Richard Masters and Michael Gaudio **Rev:** Seven core values of the Army, Eagle from the great seal **Rev. Designer:** Susan Gamble and Don Everhart, II

| Date | UNC Mintage | Proof Mintage | MS-65 | Prf-65 |
|-------|-------------|---------------|-------|--------|
| 2011S | — | — | 45,00 | — |
| 2011S | — | — | — | 43.50 |

KM# 529 NATIONAL INFANTRY MUSEUM AND SOLDIER CENTER

| Date | UNC Mintage | Proof Mintage | MS-65 | Prf-65 |
|------|-------------|---------------|-------|--------|
| 2012 | — | — | — | — |
| 2012 | — | — | — | — |

KM# 530 STAR-SPANGLED BANNER

| Date | UNC Mintage | Proof Mintage | MS-65 | Prf-65 |
|------|-------------|---------------|-------|--------|
| 2012 | — | — | — | — |
| 2012 | — | — | — | — |

\$5 (HALF EAGLE)



KM# 215 STATUE OF LIBERTY CENTENNIAL Obv: Statue of Liberty head right **Rev:** Eagle in flight left **Designer:** Elizabeth Jones

| Date | UNC Mintage | Proof Mintage | MS-65 | Prf-65 |
|-------|-------------|---------------|-------|--------|
| 1986W | 95,248 | — | 442 | — |
| 1986W | — | 404,013 | — | 442 |



KM# 221 CONSTITUTION BICENTENNIAL Obv: Eagle left with quill pen in talon **Rev:** Upright quill pen **Designer:** Marcel Jovine

| Date | UNC Mintage | Proof Mintage | MS-65 | Prf-65 |
|-------|-------------|---------------|-------|--------|
| 1987W | 214,225 | — | 442 | — |
| 1987W | — | 651,659 | — | 442 |



KM# 223 1988 OLYMPICS Obv: Nike head wearing olive wreath **Obv. Designer:** Elizabeth Jones **Rev:** Stylized olympic couldron **Rev. Designer:** Marcel Jovine

| Date | UNC Mintage | Proof Mintage | MS-65 | Prf-65 |
|-------|-------------|---------------|-------|--------|
| 1988W | 62,913 | — | 442 | — |
| 1988W | — | 281,456 | — | 442 |



KM# 226 CONGRESS BICENTENNIAL Obv: Capitol dome **Rev:** Eagle atop of the canopy from the Old Senate Chamber **Designer:** John Mercanti

| Date | UNC Mintage | Proof Mintage | MS-65 | Prf-65 |
|-------|-------------|---------------|-------|--------|
| 1989W | 46,899 | — | 442 | — |
| 1989W | — | 164,690 | — | 442 |



KM# 230 MOUNT RUSHMORE 50TH ANNIVERSARY Obv: Eagle in flight towards Mount Rushmore **Obv. Designer:** John Mercanti **Rev:** Legend at center **Rev. Designer:** Robert Lamb and William C. Cousins

| Date | UNC Mintage | Proof Mintage | MS-65 | Prf-65 |
|-------|-------------|---------------|-------|--------|
| 1991W | 31,959 | — | 442 | — |
| 1991W | — | 111,991 | — | 442 |



KM# 235 1992 OLYMPICS Obv: Sprinter, U.S. Flag in background **Obv. Designer:** James C. Sharpe and T. James Ferrell **Rev:** Heraldic eagle, olympic rings above **Rev. Designer:** James M. Peed

| Date | UNC Mintage | Proof Mintage | MS-65 | Prf-65 |
|-------|-------------|---------------|-------|--------|
| 1992W | 27,732 | — | 442 | — |
| 1992W | — | 77,313 | — | 442 |



KM# 239 COLUMBUS QUINCENTENARY Obv: Columbus' profile left, at right, map of Western Hemisphere at left **Obv. Designer:** T. James Ferrell **Rev:** Arms of Spain, and parchment map **Rev. Designer:** Thomas D. Rogers, Sr.

| Date | UNC Mintage | Proof Mintage | MS-65 | Prf-65 |
|-------|-------------|---------------|-------|--------|
| 1992W | 79,730 | — | — | 442 |
| 1992W | 24,329 | — | 442 | — |

**KM# 242 JAMES MADISON - BILL OF RIGHTS****Obv:** Madison at left holding document **Obv. Designer:** Scott R. Blazek**Rev:** Eagle above legend, torch and laurel at sides **Rev. Designer:** Joseph D. Peña

| Date | UNC Mintage | Proof Mintage | MS-65 | Prf-65 |
|-------|-------------|---------------|-------|--------|
| 1993W | — | 78,651 | — | 442 |
| 1993W | 22,266 | — | 442 | — |

**KM# 245 WORLD WAR II 50TH ANNIVERSARY****Obv:** Soldier with expression of victory **Obv. Designer:** Charles J. Madsen and T. James Ferrell**Rev:** Morse code dot-dot-dot-dash for V, large in background; V for Victory **Rev. Designer:** Edward S. Fisher and T. James Ferrell

| Date | UNC Mintage | Proof Mintage | MS-65 | Prf-65 |
|-------|-------------|---------------|-------|--------|
| 1993W | — | 65,461 | — | 442 |
| 1993W | 23,089 | — | 442 | — |

**KM# 248 WORLD CUP SOCCER****Obv:** World Cup trophy **Obv. Designer:** William J. Krawczewicz**Rev:** World Cup 94 logo **Rev. Designer:** Dean McMullen

| Date | UNC Mintage | Proof Mintage | MS-65 | Prf-65 |
|-------|-------------|---------------|-------|--------|
| 1994W | 22,464 | — | 442 | — |
| 1994W | — | 89,619 | — | 442 |

**KM# 256 CIVIL WAR****Obv:** Bugler on horseback right **Rev:** Eagle on shield **Designer:** Don Troiani and Alfred F. Maletsky

| Date | UNC Mintage | Proof Mintage | MS-65 | Prf-65 |
|-------|-------------|---------------|-------|--------|
| 1995W | 12,735 | — | 950 | — |
| 1995W | — | 55,246 | — | 442 |

**KM# 261 1996 OLYMPICS - TORCH RUNNER****Obv:** Torch runner, Atlanta skyline and logo in background **Rev:** Eagle advancing right **Designer:** Frank Gasparro

| Date | UNC Mintage | Proof Mintage | MS-65 | Prf-65 |
|-------|-------------|---------------|-------|--------|
| 1995W | — | 57,442 | — | 442 |
| 1995W | 14,675 | — | 885 | — |

**KM# 265 1996 OLYMPICS - STADIUM****Obv:** Atlanta Stadium and logo **Obv. Designer:** Marvel Jovine and William C. Cousins**Rev:** Eagle advancing right **Rev. Designer:** Frank Gasparro

| Date | UNC Mintage | Proof Mintage | MS-65 | Prf-65 |
|-------|-------------|---------------|-------|--------|
| 1995W | — | 43,124 | — | 442 |
| 1995W | 10,579 | — | 2,500 | — |

**KM# 270 1996 OLYMPICS - CAULDRON****Obv:** Torch bearer lighting cauldron **Obv. Designer:** Frank Gasparro and T. James Ferrell**Rev:** Atlanta Olympics logo flanked by laurel **Rev. Designer:** William J. Krawczewicz and Thomas D. Rogers, Sr.**Rev. Designer:** William J. Krawczewicz and Thomas D. Rogers, Sr.**Designer:** William J. Krawczewicz and Thomas D. Rogers, Sr.

| Date | UNC Mintage | Proof Mintage | MS-65 | Prf-65 |
|-------|-------------|---------------|-------|--------|
| 1996W | — | 38,555 | — | 442 |
| 1996W | 9,210 | — | 2,600 | — |

**KM# 274 1996 OLYMPICS - FLAG BEARER****Obv:** Flag bearer advancing **Obv. Designer:** Patricia Verani and John Mercanti**Rev:** Atlanta Olympic logo flanked by laurel **Rev. Designer:** William J. Krawczewicz and Thomas D. Rogers, Sr.**Rev. Designer:** William J. Krawczewicz and Thomas D. Rogers, Sr.

| Date | UNC Mintage | Proof Mintage | MS-65 | Prf-65 |
|-------|-------------|---------------|-------|--------|
| 1996W | — | 32,886 | — | 442 |
| 1996W | 9,174 | — | 2,600 | — |



KM# 277 SMITHSONIAN INSTITUTION 150TH ANNIVERSARY Obv: Smithsonian bust left Obv. Designer: Alfred Maletsky Rev: Sunburst museum logo Rev. Designer: T. James Ferrell

| Date | UNC Mintage | Proof Mintage | MS-65 | Prf-65 |
|-------|-------------|---------------|-------|--------|
| 1996W | 9,068 | — | 850 | — |
| 1996W | — | 29,474 | — | 442 |



KM# 326 CAPITOL VISITOR CENTER Obv: Column at right Rev: First Capital building Designer: Elizabeth Jones

| Date | UNC Mintage | Proof Mintage | MS-65 | Prf-65 |
|-------|-------------|---------------|-------|--------|
| 2001W | 6,761 | — | 1,750 | — |
| 2001W | — | 27,652 | — | 442 |



KM# 280 JACKIE ROBINSON Obv: Robinson head right Obv. Designer: William C. Cousins Rev: Legend on baseball Rev. Designer: James M. Peed

| Date | UNC Mintage | Proof Mintage | MS-65 | Prf-65 |
|-------|-------------|---------------|-------|--------|
| 1997W | 5,202 | — | 2,900 | — |
| 1997W | — | 24,072 | — | 590 |



KM# 337 2002 WINTER OLYMPICS Obv: Salt Lake City Olympics logo Rev: Stylized cauldron Designer: Donna Weaver

| Date | UNC Mintage | Proof Mintage | MS-65 | Prf-65 |
|-------|-------------|---------------|-------|--------|
| 2002W | 10,585 | — | 452 | — |
| 2002W | — | 32,877 | — | 442 |



KM# 282 FRANKLIN DELANO ROOSEVELT Obv: Roosevelt bust right Obv. Designer: T. James Ferrell Rev: Eagle shield Rev. Designer: James M. Peed and Thomas D. Rogers, Sr.

| Date | UNC Mintage | Proof Mintage | MS-65 | Prf-65 |
|-------|-------------|---------------|-------|--------|
| 1997W | 11,894 | — | 1,275 | — |
| 1997W | — | 29,474 | — | 442 |



KM# 395 SAN FRANCISCO MINT MUSEUM Obv: Front entrance façade Obv. Designer: Charles Vickers and Joseph Menna Rev: Eagle as on 1860's \$5. Gold Rev. Designer: Christian Gobrecht

| Date | UNC Mintage | Proof Mintage | MS-65 | Prf-65 |
|-------|-------------|---------------|-------|--------|
| 2006S | 16,230 | — | 442 | — |
| 2006S | — | 41,517 | — | 442 |



KM# 300 GEORGE WASHINGTON DEATH BICENTENNIAL Obv: Washington's head right Rev: Eagle with wings outstretched Designer: Laura G. Fraser

| Date | UNC Mintage | Proof Mintage | MS-65 | Prf-65 |
|-------|-------------|---------------|-------|--------|
| 1999W | 22,511 | — | 452 | — |
| 1999W | — | 41,693 | — | 447 |



KM# 406 JAMESTOWN - 400TH ANNIVERSARY Obv: Settler and Native American Obv. Designer: John Mercanti Rev: Jamestown Memorial Church ruins Rev. Designer: Susan Gamble and Norman Nemeth

| Date | UNC Mintage | Proof Mintage | MS-65 | Prf-65 |
|-------|-------------|---------------|-------|--------|
| 2007W | 18,843 | — | 442 | — |
| 2007W | — | 47,050 | — | 442 |

**KM# 440 AMERICAN BALD EAGLE**

Obv: Two eagles on branch **Obv. Designer:** Susan Gamble and Phebe Hemphill **Rev:** Eagle with shield **Rev. Designer:** Don Everhart II

| Date | UNC Mintage | Proof Mintage | MS-65 | Prf-65 |
|-------|-------------|---------------|-------|--------|
| 2008W | 13,467 | — | 457 | — |
| 2008W | — | 59,269 | — | 442 |

KM# 505 MEDAL OF HONOR

Obv: 1861 Medal of Honor design for the Navy **Obv. Designer:** Joseph Menna **Rev:** Minerva standing with shield and Union flag, field artillery canon flanking **Rev. Designer:** Joel Iskowitz and Michael Gaudio

| Date | UNC Mintage | Proof Mintage | MS-65 | Prf-65 |
|-------|-------------|---------------|-------|--------|
| 2011S | 8,251 | — | 585 | — |
| 2011S | — | 18,012 | — | 500 |

KM# 508 U.S. ARMY

Obv: Five Soldiers of different eras **Obv. Designer:** Joel Iskowitz and Phebe Hemphill **Rev:** Elements from the Army's emblem **Rev. Designer:** Joseph Menna

| Date | UNC Mintage | Proof Mintage | MS-65 | Prf-65 |
|-------|-------------|---------------|-------|--------|
| 2011P | 8,062 | — | 585 | — |
| 2011P | — | 17,173 | — | 495 |

KM# 531 STAR-SPANGLED BANNER

| Date | UNC Mintage | Proof Mintage | MS-65 | Prf-65 |
|------|-------------|---------------|-------|--------|
| 2012 | — | — | — | — |
| 2012 | — | — | — | — |

\$10 (EAGLE)**KM# 211 1984 OLYMPICS**

Weight: 16.7180 g. **Composition:** 0.9000 Gold, 0.4837 oz. AGW **Diameter:** 27mm. **Obv:** Male and female runner with torch **Obv. Designer:** James M. Peed and John Mercanti **Rev:** Heraldic eagle **Rev. Designer:** John Mercanti

| Date | UNC Mintage | Proof Mintage | MS-65 | Prf-65 |
|-------|-------------|---------------|-------|--------|
| 1984W | 75,886 | — | 883 | — |
| 1984P | — | 33,309 | — | 893 |
| 1984D | — | 34,533 | — | 893 |
| 1984S | — | 48,551 | — | 893 |
| 1984W | — | 381,085 | — | 893 |

**KM# 312 LIBRARY OF CONGRESS**

Weight: 16.2590 g. **Composition:** Bi-Metallic **Obv:** Torch and partial facade **Obv. Designer:** John Mercanti **Rev:** Stylized eagle within laurel wreath **Rev. Designer:** Thomas D. Rogers, Sr.

| Date | UNC Mintage | Proof Mintage | MS-65 | Prf-65 |
|-------|-------------|---------------|-------|--------|
| 2000W | 6,683 | — | 4,500 | — |
| 2000W | — | 27,167 | — | 1,300 |

**KM# 350 FIRST FLIGHT CENTENNIAL**

Weight: 16.7180 g. **Composition:** 0.9000 Gold, 0.4837 oz. AGW **Obv:** Orville and Wilbur Wright busts facing **Obv. Designer:** Donna Weaver **Rev:** Wright flyer and eagle **Rev. Designer:** Norman Nemeth

| Date | UNC Mintage | Proof Mintage | MS-65 | Prf-65 |
|-------|-------------|---------------|-------|--------|
| 2003P | 10,129 | — | 1,050 | — |
| 2003P | — | 21,846 | — | 893 |

\$20 (DOUBLE EAGLE)

KM# 464 Weight: 31.1050 g. **Composition:** 0.9990 Gold, 0.9990 oz. AGW **Diameter:** 27mm. **Obv:** Ultra high relief Liberty holding torch, walking forward **Rev:** Eagle in flight left, sunrise in background **Designer:** Augustus Saint-Gaudens

| Date | UNC Mintage | Proof Mintage | MS-65 | Prf-65 |
|------|-------------|---------------|-------|--------|
| 2009 | 115,178 | — | 2,750 | — |

MODERN COMMEMORATIVE COIN SETS**Olympic, 1983-1984**

| Date | Price |
|--|-------|
| 1983 & 1984 3 coin set: 1983 and one 1984 uncirculated dollar and 1984W uncirculated gold \$10; KM209, 210, 211. | 952 |
| 1983S & 1984S 3 coin set: proof 1983 and 1984 dollar and 1984W gold \$10; KM209, 210, 211. | 956 |
| 1983 & 1984 6 coin set in a cherrywood box: 1983S and 1984S uncirculated and proof dollars, 1984W uncirculated and proof gold \$10; KM209, 210, 211. | 1,909 |
| 1983S & 1984S 2 coin set: proof dollars. | 74.00 |
| 1983 collectors 3 coin set: 1983 PDS uncirculated dollars; KM209. | 104 |
| 1984 collectors 3 coin set: 1984 PDS uncirculated dollars; KM210. | 105 |

Statue of Liberty

| Date | Price |
|--|-------|
| 1986 2 coin set: uncirculated silver dollar and clad half dollar; KM212, 214. | 38.00 |
| 1986 2 coin set: proof silver dollar and clad half dollar; KM212, 214. | 40.00 |
| 1986 3 coin set: uncirculated silver dollar, clad half dollar and gold \$5; KM212, 214, 215. | 480 |
| 1986 3 coin set: proof silver dollar, clad half dollar and gold \$5; KM212, 214, 215. | 483 |
| 1986 6 coin set: 1 each of the proof and uncirculated issues; KM212, 214, 215. | 963 |

Constitution

| Date | Price |
|--|-------|
| 1987 2 coin set: uncirculated silver dollar and gold \$5; KM220, 221. | 477 |
| 1987 2 coin set: proof silver dollar and gold \$5; KM220, 221. | 479 |
| 1987 4 coin set: silver dollar and \$5 gold proof and uncirculated issues; KM220, 221. | 958 |

Olympic, 1988

| Date | Price |
|--|-------|
| 1988 2 coin set: uncirculated silver dollar and gold \$5; KM222, 223. | 477 |
| 1988 2 coin set: proof silver dollar and gold \$5; KM222, 223. | 479 |
| 1988 4 coin set: silver dollar and \$5 gold proof and uncirculated issues; KM222, 223. | 958 |

Congress

| Date | Price |
|---|-------|
| 1989 2 coin set: uncirculated silver dollar and clad half dollar; KM224, 225. | 42.00 |
| 1989 2 coin set: proof silver dollar and clad half dollar; KM224, 225. | 44.00 |
| 1989 3 coin set: uncirculated silver dollar, clad half and gold \$5; KM224, 225, 226. | 485 |
| 1989 3 coin set: proof silver dollar, clad half and gold \$5; KM224, 225, 226. | 487 |
| 1989 6 coin set: 1 each of the proof and uncirculated issues; KM224, 225, 226. | 973 |

Mt. Rushmore

| Date | Price |
|---|-------|
| 1991 2 coin set: uncirculated half dollar and silver dollar; KM228, 229. | 57.00 |
| 1991 2 coin set: proof half dollar and silver dollar; KM228, 229. | 60.00 |
| 1991 3 coin set: uncirculated half dollar, silver dollar and gold \$5; KM228, 229, 230. | 500 |
| 1991 3 coin set: proof half dollar, silver dollar and gold \$5; KM228, 229, 230. | 502 |
| 1991 6 coin set: 1 each of proof and uncirculated issues; KM228, 229, 230. | 1,004 |

Olympic, 1992

| Date | Price |
|---|-------|
| 1992 2 coin set: uncirculated half dollar and silver dollar; KM233, 234. | 46.00 |
| 1992 2 coin set: proof half dollar and silver dollar; KM233, 234. | 47.00 |
| 1992 3 coin set: uncirculated half dollar, silver dollar and gold \$5; KM233, 234, 235. | 489 |
| 1992 3 coin set: proof half dollar, silver dollar and gold \$5; KM233, 234, 235. | 490 |
| 1992 6 coin set: 1 each of proof and uncirculated issues; KM233, 234, 235. | 978 |

Columbus Quincentenary

| Date | Price |
|---|-------|
| 1992 2 coin set: uncirculated half dollar and silver dollar; KM237, 238. | 52.00 |
| 1992 2 coin set: proof half dollar and silver dollar; KM237, 238. | 47.00 |
| 1992 3 coin set: uncirculated half dollar, silver dollar and gold \$5; KM237, 238, 239. | 495 |
| 1992 3 coin set: proof half dollar, silver dollar and gold \$5; KM237, 238, 239. | 489 |
| 1992 6 coin set: 1 each of proof and uncirculated issues; KM237, 238, 239. | 985 |

Jefferson

| Date | Price |
|---|-------|
| 1993 Jefferson: dollar, 1994 matte proof nickel and \$2 note; KM249, 192. | 109 |

Madison / Bill of Rights

| Date | Price |
|---|-------|
| 1993 2 coin set: uncirculated half dollar and silver dollar; KM240, 241. | 57.00 |
| 1993 2 coin set: proof half dollar and silver dollar; KM240, 241. | 58.00 |
| 1993 3 coin set: uncirculated half dollar, silver dollar and gold \$5; KM240, 241, 242. | 499 |
| 1993 3 coin set: proof half dollar, silver dollar and gold \$5; KM240, 241, 242. | 500 |
| 1993 6 coin set: 1 each of proof and uncirculated issues; KM240, 241, 242. | 999 |
| Coin and stamp set; KM#240 and 20c stamp | 21.00 |

World War II

| Date | Price |
|---|-------|
| 1993 2 coin set: uncirculated half dollar and silver dollar; KM243, 244. | 54.00 |
| 1993 2 coin set: proof half dollar and silver dollar; KM243, 244. | 57.00 |
| 1993 3 coin set: uncirculated half dollar, silver dollar and gold \$5; KM243, 244, 245. | 496 |
| 1993 3 coin set: proof half dollar, silver dollar and gold \$5; KM243, 244, 245. | 500 |
| 1993 6 coin set: 1 each of proof and uncirculated issues; KM243, 244, 245. | 1,000 |

U.S. Veterans

| Date | Price |
|---|-------|
| 1994 3 coin set: uncirculated POW, Vietnam, Women dollars; KM250, 251, 252. | 202 |
| 1994 3 coin set: proof POW, Vietnam, Women dollars; KM250, 251, 252. | 142 |

World Cup

| Date | Price |
|---|-------|
| 1994 2 coin set: uncirculated half dollar and silver dollar; KM246, 247. | 48.00 |
| 1994 2 coin set: proof half dollar and silver dollar; KM246, 247. | 45.00 |
| 1994 3 coin set: uncirculated half dollar, silver dollar and gold \$5; KM246, 247, 248. | 490 |
| 1994 3 coin set: proof half dollar, silver dollar and gold \$5; KM246, 247, 248. | 487 |
| 1994 6 coin set: 1 each of proof and uncirculated issues; KM246, 247, 248. | 983 |

Olympic, 1995-96

| Date | Price |
|---|--------|
| 1995 4 coin set: uncirculated basketball half, \$1 gymnast & blind runner, \$5 torch runner; KM257, 259, 260, 261. | 1,024 |
| 1995 4 coin set: proof basketball half, \$1 gymnast & blind runner, \$5 torch runner; KM257, 259, 260, 261. | 533 |
| 1995P 2 coin set: proof \$1 gymnast & blind runner; KM259, 260. | 82.00 |
| 1995P 2 coin set: proof \$1 track & field, cycling; KM263, 264. | 84.00 |
| 1995-96 4 coin set: proof halves, basketball, baseball, swimming, soccer; KM257, 262, 267, 271. | 75.00 |
| 1995 & 96 8 coins in cherry wood case: proof silver dollars: blind runner, gymnast, cycling, track & field, wheelchair, tennis, rowing, high jump; KM259, 260, 263, 264, 268, 269, 272, 272A. | 425 |
| 1995 & 96 16 coins in cherry wood case: bu and proof silver dollars: blind runner, gymnast, cycling, track & field, wheelchair, tennis, rowing, high jump; KM259, 260, 263, 264, 268, 269, 272, 272A. | 10,400 |
| 1995 & 96 16 coins in cherry wood case: proof half dollars: basketball, baseball, swimming, soccer, KM257, 262, 267, 271. Proof silver dollars: blind runner, gymnast, cycling, track & field, wheelchair, tennis, rowing, high jump, KM259, 260, 263, 264, 268, 269, 272, 272A. Proof \$5 gold: torch runner, stadium, cauldron, flag bearer, KM 261, 265, 270, 274. | 2,370 |
| 1995 & 96 32 coins in cherry wood case: bu & proof half dollars: basketball, baseball, swimming, soccer, KM257, 262, 267, 271. BU & proof silver dollars: blind runner, gymnast, cycling, track & field, wheelchair, tennis, rowing, high jump, KM259, 260, 263, 264, 268, 269, 272, 272A. BU & proof \$5 gold: torch runner, stadium, cauldron, flag bearer, KM261, 265, 270, 274. | 12,800 |
| Young collector 4 coin set; Half dollars: KM#257, 262, 267, 271 | 205 |
| 1996P 2 coin set: proof \$1 wheelchair & tennis; KM268, 269. | 154 |
| 1996P 2 coin set: proof \$1 rowing & high jump; KM272, 272A. | 105 |

Civil War

| Date | Price |
|--|-------|
| 1995 2 coin set: uncirculated half and dollar; KM254, 255. | 102 |
| 1995 2 coin set: proof half and dollar; KM254, 255. | 88.00 |
| 1995 3 coin set: uncirculated half, dollar and gold \$5; KM254, 255, 256. | 1,055 |
| 1995 3 coin set: proof half, dollar and gold \$5; KM254, 255, 256. | 530 |
| 1995 6 coin set: 1 each of proof and uncirculated issues; KM254, 255, 256. | 1,585 |
| Civil War Young Collectors set KM#245 | 37.50 |

Smithsonian

| Date | Price |
|---|-------|
| 1996 2 coin set: proof dollar and \$5 gold; KM276, 277. | 495 |
| 1996 4 coin set: proof and B.U. ; KM276, 277. | 1,465 |

Franklin Delano Roosevelt

| Date | Price |
|--|-------|
| 1997W 2 coin set: uncirculated and proof; KM282. | 3,500 |

Jackie Robinson

| Date | Price |
|---|-------|
| 1997 2 coin set: proof dollar & \$5 gold; KM279, 280. | 680 |
| 1997 4 coin set: proof & BU; KM279, 280. | 3,660 |
| 1997 legacy set. | 650 |

Botanic Garden

| Date | Price |
|---|-------|
| 1997 2 coin set: dollar, Jefferson nickel and \$1 note; KM278, 192. | 220 |

Black Patriots

| Date | Price |
|--|-------|
| 1998S 2 coin set: uncirculated and proof; KM288. | 220 |

Kennedy

| Date | Price |
|--|-------|
| 1998 2 coin set: proof; KM287. | 88.00 |
| 1998 2 coin collectors set: Robert Kennedy dollar and John Kennedy half dollar; KM287, 202b. Matte finished. | 225 |

| | | |
|---|--|--------------|
| Dolley Madison | | |
| Date | | Price |
| 1999 2 coin set: proof and uncirculated silver dollars; KM298. | | 76.00 |
| Yellowstone National Park | | |
| Date | | Price |
| 1999 2 coin set: proof and uncirculated silver dollars; KM299. | | 84.00 |
| George Washington | | |
| Date | | Price |
| 1999 2 coin set: proof and uncirculated gold \$5; KM300. | | 900 |
| Millennium Coin & Currency | | |
| Date | | Price |
| 2000 2 coin set: uncirculated Sacagewea \$1, silver Eagle & \$1 note. | | 67.50 |
| Leif Ericson | | |
| Date | | Price |
| 2000 2 coin set: proof and uncirculated silver dollars; KM313. | | 85.00 |
| American Buffalo | | |
| Date | | Price |
| 2001 2 coin set: 90% silver unc. & proof \$1.; KM325. | | 330 |
| 2001 coin & currency set 90% unc. dollar & replicas of 1899 \$5 silver cert.; KM325. | | 180 |
| Capitol Visitor Center | | |
| Date | | Price |
| 2001 3 coin set: proof half, silver dollar, gold \$5; KM323, 324, 326. | | 495 |
| Winter Olympics - Salt Lake City | | |
| Date | | Price |
| 2002 2 coin set: proof 90% silver dollar KM336 & \$5.00 Gold KM337. | | 465 |
| 2002 4 coin set: 90% silver unc. & proof \$1, KM336 & unc. & proof gold \$5, KM337. | | 925 |
| Thomas Alva Edison | | |
| Date | | Price |
| 2004 Uncirculated silver dollar and light bulb. | | 55.00 |
| Lewis and Clark Bicentennial | | |
| Date | | Price |
| 2004 Coin and pouch set. | | 65.00 |
| 2004 coin and currency set: Uncirculated silver dollar, two 2005 nickels, replica 1901 \$10 Bison note, silver plated peace medal, three stamps & two booklets. | | 58.00 |
| 2004 Westward Journey Nickel series coin and medal set: Proof Sacagawea dollar, two 2005 proof nickels and silver plated peace medal. | | 40.00 |
| Chief Justice John Marshall | | |
| Date | | Price |
| 2005 Coin and Chronicles set: Uncirculated silver dollar, booklet and BEP intaglio portrait. | | 57.00 |
| U.S. Marine Corps | | |
| Date | | Price |
| 2005 Uncirculated silver dollar and stamp set. | | 63.00 |
| Benjamin Franklin Tercentenary | | |
| Date | | Price |
| 2006 Coin and Chronicles set: Uncirculated "Scientist" silver dollar, four stamps, Poor Richards Almanac and intaglio print. | | 49.00 |
| Central High School Desegregation | | |
| Date | | Price |
| 2007 Little Rock Dollar and medal set, KM#418 | | 47.80 |
| American Bald Eagle | | |
| Date | | Price |
| 2008 Proof half dollar, dollar and \$5 gold, KM438, KM439, KM440 | | 490 |
| 2008 Bald Eagle young collector's set; Half Dollar, KM#438 | | 23.00 |
| Louis Braille | | |
| Date | | Price |
| Braille Education set, KM#455 | | 43.50 |

AMERICAN EAGLE SILVER BULLION

SILVER DOLLAR



KM# 273 • 31.1050 g., 0.9993 Silver, 0.9993 oz. , 40.6mm. • **Obv. Desc:** Liberty walking left **Rev.**

Desc: Eagle with shield **Obv. Designer:** Adolph A. Weinman **Rev. Designer:** John Mercanti

| Date | Mintage | MS65 | PRF65 |
|------------------------|------------|-------|-------|
| 1986 | 5,393,005 | 43.70 | — |
| 1986S | 1,446,778 | — | 72.00 |
| 1987 | 11,442,335 | 40.00 | — |
| 1987S | 904,732 | — | 72.00 |
| 1988 | 5,004,646 | 38.00 | — |
| 1988S | 557,370 | — | 72.00 |
| 1989 | 5,203,327 | 37.20 | — |
| 1989S | 617,694 | — | 72.00 |
| 1990 | 5,840,110 | 40.50 | — |
| 1990S | 695,510 | — | 72.00 |
| 1991 | 7,191,066 | 37.00 | — |
| 1991S | 511,924 | — | 72.00 |
| 1992 | 5,540,068 | 39.00 | — |
| 1992S | 498,543 | — | 72.00 |
| 1993 | 6,763,762 | 38.00 | — |
| 1993P | 405,913 | — | 88.00 |
| 1994 | 4,227,319 | 40.00 | — |
| 1994P | 372,168 | — | 96.00 |
| 1995 | 4,672,051 | 40.50 | — |
| 1995P | 407,822 | — | 90.00 |
| 1995W 10th Anniversary | 30,102 | — | 3,600 |
| 1996 | 3,603,386 | 62.00 | — |
| 1996P | 498,293 | — | 72.00 |
| 1997 | 4,295,004 | 41.00 | — |
| 1997P | 440,315 | — | 72.00 |
| 1998 | 4,847,547 | 40.00 | — |
| 1998P | 450,728 | — | 72.00 |
| 1999 | 7,408,640 | 39.00 | — |
| 1999P | 549,330 | — | 72.00 |
| 2000P | 600,743 | — | 65.00 |
| 2000 | 9,239,132 | 38.00 | — |

| Date | Mintage | MS65 | PRF65 |
|--|------------|-------|-------|
| 2001 | 9,001,711 | 35.20 | — |
| 2001W | 746,398 | — | 65.00 |
| 2002 | 10,539,026 | 35.20 | — |
| 2002W | 647,342 | — | 69.00 |
| 2003 | 8,495,008 | 35.20 | — |
| 2003W | 747,831 | — | 69.00 |
| 2004 | 8,882,754 | 35.20 | — |
| 2004W | 801,602 | — | 75.00 |
| 2005 | 8,891,025 | 35.20 | — |
| 2005W | 816,663 | — | 65.00 |
| 2006 | 10,676,522 | 36.50 | — |
| 2006W | 1,093,600 | — | 65.00 |
| 2006P Reverse Proof | — | — | 265 |
| 2006W Burnished Unc. | 468,000 | 85.00 | — |
| 2006 20th Aniv. 3 pc. set | — | — | 385 |
| 2007 | 9,028,036 | 35.50 | — |
| 2007W | 821,759 | — | 65.00 |
| 2007W Burnished Unc. | 690,891 | 39.20 | — |
| 2008 | 20,583,000 | 35.20 | — |
| 2008W Reverse of '07, U in United with rounded bottom. | — | 475 | — |
| 2008 | 713,353 | — | 65.00 |
| 2008W Burnished Unc. | — | 65.00 | — |
| 2009 | 30,459,000 | 35.20 | — |
| 2010 | 34,764,500 | 35.20 | — |
| 2010 | — | — | 65.00 |
| 2011 | — | 38.20 | — |
| 2011P Reverse Proof | 100,000 | — | 275 |
| 2011S Unc. | 100,000 | 285 | — |
| 2011W Burnished Unc. | 100,000 | 50.00 | — |
| 2011W Proof | 100,000 | — | 63.00 |
| 2012 | — | 35.20 | — |
| 2012 Reverse Proof | — | — | 125 |
| 2012P Proof | — | — | 90.00 |
| 2012W Burnished Unc. | — | 55.00 | — |

AMERICA THE BEAUTIFUL SILVER BULLION

SILVER QUARTER

KM# 489 • 155.5500 g., 0.9990 Silver, 4.9958 oz.

• **Subject:** Hot Springs, Ark. **Rev. Desc:** Park Headquarters and fountain **Rev. Designer:** Don Everhart II and Joseph Menna

| Date | Mintage | MS65 | PRF65 |
|--------------------------|---------|------|-------|
| 2010 | 33,000 | 290 | — |
| 2010P Vapor Blast finish | 27,000 | 250 | — |

KM# 490 • 155.5500 g., 0.9990 Silver, 4.9958 oz.

• **Subject:** Yellowstone National Park **Rev. Desc:**

Old Faithful geyser and bison **Rev. Designer:** Don Everhart II

| Date | Mintage | MS65 | PRF65 |
|--------------------------|---------|------|-------|
| 2010 | 33,000 | 275 | — |
| 2010P Vapor Blast finish | 27,000 | 240 | — |

KM# 491 • 155.5500 g., 0.9990 Silver, 4.9958 oz.

• **Subject:** Yosemite National Park **Rev. Desc:** El Capitan, largest monolith of granite in the world **Rev. Designer:** Joseph Menna and Phebe Hemphill

| Date | Mintage | MS65 | PRF65 |
|--------------------------|---------|------|-------|
| 2010 | 33,000 | 275 | — |
| 2010P Vapor blast finish | 27,000 | 225 | — |

KM# 492 • 155.5500 g., 0.9990 Silver, 4.9958 oz.

• **Subject:** Grand Canyon National Park **Rev.**

Desc: Grabarues above the Nankoweap Delta in Marble Canyon near the Colorado River **Rev.**

Designer: Phebe Hemphill

| Date | Mintage | MS65 | PRF65 |
|--------------------------|---------|------|-------|
| 2010 | 33,000 | 250 | — |
| 2010P Vapor blast finish | 26,019 | 225 | — |

KM# 493 • 155.5500 g., 0.9990 Silver, 4.9958 oz.

• **Subject:** Mount Hood National Park **Rev. Desc:**

Mt. Hood with Lost Lake in the foreground **Rev.**

Designer: Phebe Hemphill

| Date | Mintage | MS65 | PRF65 |
|--------------------------|---------|------|-------|
| 2010 | 33,000 | 275 | — |
| 2010P Vapor blast finish | 25,318 | 200 | — |

KM# 513 • 155.5500 g., 0.9990 Silver, 4.9958 oz.

• **Subject:** Gettysburg National Military Park **Rev.**

Desc: 72nd Pennsylvania Infantry Monument on the battle line of the Union Army at Cemetery Ridge

Rev. Designer: Joel Iskowitz and Phebe Hemphill

| Date | Mintage | MS65 | PRF65 |
|--------------------------|---------|------|-------|
| 2011 | 126,700 | 200 | — |
| 2011P Vapor blast finish | 24,625 | 190 | — |

KM# 514 • 155.5500 g., 0.9990 Silver, 4.9958 oz.

• **Subject:** Glacier National Park **Rev. Desc:**

Northeast slope of Mount Reynolds **Rev. Designer:**

Barbara Fox and Charles L. Vickers

| Date | Mintage | MS65 | PRF65 |
|--------------------------|---------|------|-------|
| 2011 | 126,700 | 200 | — |
| 2011P Vapor blast finish | 20,503 | 190 | — |

KM# 515 • 155.5500 g., 0.9990 Silver, 4.9958 oz.

• **Subject:** Olympic National Park **Rev. Desc:**

Roosevelt elk on a gravel river bar along the Hoh River, Mount Olympus in the background **Rev.**

Designer: Susan Gambel and Michael Gaudio

| Date | Mintage | MS65 | PRF65 |
|--------------------------|---------|------|-------|
| 2011 | 85,900 | 200 | — |
| 2011P Vapor blast finish | 17,988 | 190 | — |

KM# 516 • 155.5500 g., 0.9990 Silver, 4.9958 oz.

• **Subject:** Vicksburg National Military Park **Rev.**

Desc: U.S.S. Cairo on the Yazoo River **Rev.**

Designer: Thomas Cleveland and Joseph menna

| Date | Mintage | MS65 | PRF65 |
|--------------------------|---------|------|-------|
| 2011 | 39,500 | 200 | — |
| 2011P Vapor blast finish | 18,181 | 190 | — |

KM# 517 • 155.5500 g., 0.9990 Silver, 4.9958 oz.

• **Subject:** Chickasaw National Recreation Area

Rev. Desc: Limestone Lincoln Bridge **Rev.**

Designer: Donna Weaver and James Licaretz

| Date | Mintage | MS65 | PRF65 |
|--------------------------|---------|------|-------|
| 2011 | 29,700 | 200 | — |
| 2011P Vapor blast finish | 16,386 | 190 | — |

KM# 536 • 155.5500 g., 0.9990 Silver, 4.9958 oz.

• **Subject:** El Yungue National Forest

| Date | Mintage | MS65 | PRF65 |
|--------------------------|---------|------|-------|
| 2012 | 21,900 | 200 | — |
| 2012P Vapor blast finish | 15,271 | 190 | — |

KM# 537 • 155.5200 g., 0.9990 Silver, 4.9949 oz.

• **Subject:** Chaco Culture National Historic Park

| Date | Mintage | MS65 | PRF65 |
|--------------------------|---------|------|-------|
| 2012 | 20,000 | 200 | — |
| 2012P Vapor blast finish | 12,679 | 190 | — |

KM# 538 • 155.5200 g., 0.9990 Silver, 4.9949 oz.

• **Subject:** Acadia National Park

| Date | Mintage | MS65 | PRF65 |
|--------------------------|---------|------|-------|
| 2012 | 25,400 | 200 | — |
| 2012P Vapor blast finish | 13,196 | 190 | — |

KM# 539 • 155.5200 g., 0.9990 Silver, 4.9949 oz.

• **Subject:** Hawaii Volcanoes National Park

| Date | Mintage | MS65 | PRF65 |
|--------------------------|---------|------|-------|
| 2012 | 20,000 | 200 | — |
| 2012P Vapor blast finish | 13,789 | 190 | — |

KM# 540 • 155.5200 g., 0.9990 Silver, 4.9959 oz.

• **Subject:** Denali National Park

| Date | Mintage | MS65 | PRF65 |
|--------------------------|---------|------|-------|
| 2012 | 20,000 | 200 | — |
| 2012P Vapor blast finish | 10,180 | 190 | — |

AMERICAN EAGLE GOLD BULLION

GOLD \$5



KM# 216 • 3.3930 g., 0.9167 Gold, 0.1000 oz.,

16.5mm. • **Obv. Designer:** Augustus Saint-Gaudens **Rev. Designer:** Miley Busiek

| Date | Mintage | MS65 | PRF65 |
|---------------------|---------|------|-------|
| MCMLXXXVI (1986) | 912,609 | 197 | — |
| MCMLXXXVII (1987) | 580,266 | 197 | — |
| MCMLXXXVIII (1988) | 159,500 | 197 | — |
| MCMLXXXVIII (1988)P | 143,881 | — | 213 |
| MCMLXXXIX (1989) | 264,790 | 255 | — |
| MCMLXXXIX (1989)P | 84,647 | — | 213 |
| MCMXC (1990) | 210,210 | 197 | — |
| MCMXC (1990)P | 99,349 | — | 213 |
| MCMXCI (1991) | 165,200 | 245 | — |
| MCMXCI (1991)P | 70,334 | — | 213 |
| 1992 | 209,300 | 197 | — |
| 1992P | 64,874 | — | 213 |

| Date | Mintage | MS65 | PRF65 |
|--|-----------|------|-------|
| 1993 | 210,709 | 197 | — |
| 1993P | 45,960 | — | 213 |
| 1994 | 206,380 | 197 | — |
| 1994W | 62,849 | — | 213 |
| 1995 | 223,025 | 197 | — |
| 1995W | 62,667 | — | 213 |
| 1996 | 401,964 | 197 | — |
| 1996W | 57,047 | — | 213 |
| 1997 | 528,515 | 220 | — |
| 1997W | 34,977 | — | 213 |
| 1998 | 1,344,520 | 220 | — |
| 1998W | 39,395 | — | 213 |
| 1999 | 2,750,338 | 197 | — |
| 1999W | 48,428 | — | 213 |
| 1999W Unfinished Proof die | — | 800 | — |
| Note: The 1999 W issues are standard matte finished gold that were struck with unfinished proof dies. | | | |
| 2000 | 569,153 | 197 | — |
| 2000W | 49,971 | — | 213 |
| 2001 | 269,147 | 197 | — |
| 2001W | 37,530 | — | 213 |
| 2002 | 230,027 | 245 | — |
| 2002W | 40,864 | — | 213 |
| 2003 | 245,029 | 197 | — |
| 2003W | 40,027 | — | 213 |
| 2004 | 250,016 | 197 | — |

| Date | Mintage | MS65 | PRF65 |
|----------------------|---------|------|-------|
| 2004W | 35,131 | — | 225 |
| 2005 | 300,043 | 197 | — |
| 2005W | 49,265 | — | 225 |
| 2006 | 285,006 | 197 | — |
| 2006W | 47,277 | — | 213 |
| 2006W Burnished Unc. | 20,643 | 215 | — |
| 2007 | 190,010 | 197 | — |
| 2007W | 58,553 | — | 213 |
| 2007W Burnished Unc. | 22,501 | 175 | — |
| 2008 | 305,000 | 197 | — |
| 2008W | — | — | 213 |
| 2008W Burnished Unc. | 12,657 | 325 | — |
| 2009 | 27,000 | 197 | — |
| 2010 | — | 197 | — |
| 2010W | — | — | 213 |
| 2011W | 5,000 | — | 213 |
| 2011 | — | 197 | — |
| 2012 | — | — | — |

GOLD \$10



KM# 217 • 8.4830 g., 0.9167 Gold, 0.2500 oz., 22mm. • **Obv. Designer:** Augustus Saint-Gaudens **Rev. Designer:** Miley Busiek

| Date | Mintage | MS65 | PRF65 |
|--|---------|-------|-------|
| MCMLXXXVI (1986) | 726,031 | 550 | — |
| MCMLXXXVII (1987) | 269,255 | 550 | — |
| MCMLXXXVIII (1988) | 49,000 | 550 | — |
| MCMLXXXVIII (1988)P | 98,028 | — | 509 |
| MCMLXXXIX (1989) | 81,789 | 565 | — |
| MCMLXXXIX (1989)P | 54,170 | — | 509 |
| MCMXC (1990) | 41,000 | 550 | — |
| MCMXC (1990)P | 62,674 | — | 509 |
| MCMXCI (1991) | 36,100 | 550 | — |
| MCMXCI (1991)P | 50,839 | — | 509 |
| 1992 | 59,546 | 467 | — |
| 1992P | 46,269 | — | 509 |
| 1993 | 71,864 | 467 | — |
| 1993P | 33,775 | — | 509 |
| 1994 | 72,650 | 467 | — |
| 1994W | 47,172 | — | 509 |
| 1995 | 83,752 | 467 | — |
| 1995W | 47,526 | — | 509 |
| 1996 | 60,318 | 467 | — |
| 1996W | 38,219 | — | 509 |
| 1997 | 108,805 | 467 | — |
| 1997W | 29,805 | — | 509 |
| 1998 | 309,829 | 467 | — |
| 1998W | 29,503 | — | 509 |
| 1999 | 564,232 | 467 | — |
| 1999W | 34,417 | — | 509 |
| 1999W Unfinished Proof die | — | 1,350 | — |
| Note: The 1999 W issues are standard matte finished gold that were struck with unfinished proof dies. | | | |
| 2000 | 128,964 | 467 | — |
| 2000W | 36,036 | — | 509 |
| 2001 | 71,280 | 467 | — |
| 2001W | 25,613 | — | 509 |
| 2002 | 62,027 | 467 | — |
| 2002W | 29,242 | — | 509 |
| 2003 | 74,029 | 467 | — |
| 2003W | 30,292 | — | 509 |
| 2004 | 72,014 | 467 | — |
| 2004W | 28,839 | — | 509 |
| 2005 | 72,015 | 467 | — |
| 2005W | 37,207 | — | 509 |
| 2006 | 60,004 | 467 | — |
| 2006W | 36,127 | — | 509 |

| Date | Mintage | MS65 | PRF65 |
|----------------------|---------|-------|-------|
| 2006W Burnished Unc. | 15,188 | 785 | — |
| 2007 | 34,004 | 467 | — |
| 2007W | 46,189 | — | 509 |
| 2007W Burnished Unc. | 12,786 | 990 | — |
| 2008 | — | 467 | — |
| 2008W | 28,000 | — | 509 |
| 2008W Burnished Unc. | 8,883 | 1,750 | — |
| 2009 | 27,500 | 467 | — |
| 2010 | — | 467 | — |
| 2010W | — | — | 509 |
| 2011W | 4,000 | — | 509 |
| 2011 | — | 467 | — |
| 2012 | — | 467 | — |

GOLD \$25



KM# 218 • 16.9660 g., 0.9167 Gold, 0.5000 oz., 27mm. • **Obv. Designer:** Augustus Saint-Gaudens **Rev. Designer:** Miley Busiek

| Date | Mintage | MS65 | PRF65 |
|----------------------|---------|-------|-------|
| MCMLXXXVI (1986) | 599,566 | 995 | — |
| MCMLXXXVII (1987) | 131,255 | 9.40 | — |
| MCMLXXXVII (1987)P | 143,398 | — | 1,028 |
| MCMLXXXVIII (1988) | 45,000 | 1,650 | — |
| MCMLXXXVIII (1988)P | 76,528 | — | 1,028 |
| MCMLXXXIX (1989) | 44,829 | 1,700 | — |
| MCMLXXXIX (1989)P | 44,798 | — | 1,028 |
| MCMXC (1990) | 31,000 | 2,000 | — |
| MCMXC (1990)P | 51,636 | — | 1,028 |
| MCMXCI (1991) | 24,100 | 2,900 | — |
| MCMXCI (1991)P | 53,125 | — | 960 |
| 1992 | 54,404 | 1,100 | — |
| 1992P | 40,976 | — | 1,028 |
| 1993 | 73,324 | 995 | — |
| 1993P | 31,130 | — | 1,028 |
| 1994 | 62,400 | 995 | — |
| 1994W | 44,584 | — | 1,028 |
| 1995 | 53,474 | 1,150 | — |
| 1995W | 45,388 | — | 1,028 |
| 1996 | 39,287 | 1,500 | — |
| 1996W | 35,058 | — | 1,028 |
| 1997 | 79,605 | 995 | — |
| 1997W | 26,344 | — | 1,028 |
| 1998 | 169,029 | 934 | — |
| 1998W | 25,374 | — | 1,028 |
| 1999 | 263,013 | 934 | — |
| 1999W | 30,427 | — | 1,028 |
| 2000 | 79,287 | 995 | — |
| 2000W | 32,028 | — | 1,028 |
| 2001 | 48,047 | 1,100 | — |
| 2001W | 23,240 | — | 1,028 |
| 2002 | 70,027 | 995 | — |
| 2002W | 26,646 | — | 1,028 |
| 2003 | 79,029 | 934 | — |
| 2003W | 28,270 | — | 1,028 |
| 2004 | 98,040 | 934 | — |
| 2004W | 27,330 | — | 1,028 |
| 2005 | 80,023 | 934 | — |
| 2005W | 34,311 | — | 1,028 |
| 2006 | 66,004 | 937 | — |
| 2006W | 34,322 | — | 1,028 |
| 2006W Burnished Unc. | 15,164 | 1,650 | — |
| 2007 | 47,002 | 1,100 | — |
| 2007W | 44,025 | — | 1,028 |
| 2007W Burnished Unc. | 11,458 | 1,900 | — |
| 2008 | 61,000 | 937 | — |

| Date | Mintage | MS65 | PRF65 |
|----------------------|---------|-------|-------|
| 2008W | 27,800 | — | 1,028 |
| 2008W Burnished Unc. | 15,683 | 1,650 | — |
| 2009 | 55,000 | 937 | — |
| 2010 | — | 934 | — |
| 2010W | — | — | 1,028 |
| 2011W | 2,000 | — | 1,028 |
| 2011 | — | 934 | — |
| 2012 | — | 934 | — |

GOLD \$50



KM# 219 • 33.9310 g., 0.9167 Gold, 100000 oz. , 32.7mm. • **Obv. Designer:** Augustus Saint-Gaudens **Rev. Designer:** Miley Busiek

| Date | Mintage | MS65 | PRF65 |
|---------------------|-----------|-------|-------|
| MCMLXXXVI (1986) | 1,362,650 | 1,784 | — |
| MCMLXXXVI (1986)W | 446,290 | — | 1,985 |
| MCMLXXXVII (1987) | 1,045,500 | 1,784 | — |
| MCMLXXXVII (1987)W | 147,498 | — | 1,985 |
| MCMLXXXVIII (1988) | 465,000 | 1,784 | — |
| MCMLXXXVIII (1988)W | 87,133 | — | 1,985 |
| MCMLXXXIX (1989) | 415,790 | 1,784 | — |
| MCMLXXXIX (1989)W | 54,570 | — | 1,985 |
| MCMXC (1990) | 373,219 | 1,784 | — |
| MCMXC (1990)W | 62,401 | — | 1,985 |
| MCMXCI (1991) | 243,100 | 1,784 | — |
| MCMXCI (1991)W | 50,411 | — | 1,985 |

| Date | Mintage | MS65 | PRF65 |
|------------------------|-----------|-------|-------|
| 1992 | 275,000 | 1,784 | — |
| 1992W | 44,826 | — | 1,950 |
| 1993 | 480,192 | 1,784 | — |
| 1993W | 34,369 | — | 1,950 |
| 1994 | 221,663 | 1,784 | — |
| 1994W | 46,674 | — | 1,950 |
| 1995 | 200,636 | 1,784 | — |
| 1995W | 46,368 | — | 1,950 |
| 1995W 10th Anniversary | — | — | — |
| 1996 | 189,148 | 1,784 | — |
| 1996W | 36,153 | — | 1,950 |
| 1997 | 664,508 | 1,784 | — |
| 1997W | 28,034 | — | 1,950 |
| 1998 | 1,468,530 | 1,784 | — |
| 1998W | 25,886 | — | 1,950 |
| 1999 | 1,505,026 | 1,784 | — |
| 1999W | 31,427 | — | 1,950 |
| 1999W Die error | — | 3,300 | — |

Note: The 1999 W issues are standard matte finished gold that were struck with unfinished proof dies.

| | | | |
|----------------------|---------|-------|-------|
| 2000 | 433,319 | 1,784 | — |
| 2000W | 33,007 | — | 1,950 |
| 2001 | 143,605 | 1,784 | — |
| 2001W | 24,555 | — | 1,950 |
| 2002 | 222,029 | 1,784 | — |
| 2002W | 27,499 | — | 1,950 |
| 2003 | 416,032 | 1,784 | — |
| 2003W | 28,344 | — | 1,950 |
| 2004 | 417,149 | 1,784 | — |
| 2004W | 28,215 | — | 1,950 |
| 2005 | 356,555 | 1,784 | — |
| 2005W | 35,246 | — | 1,950 |
| 2006 | 237,510 | 1,784 | — |
| 2006W | 47,000 | — | 1,950 |
| 2006W Reverse Proof | 10,000 | — | 2,550 |
| 2006W Burnished Unc. | 45,912 | 1,885 | — |
| 2007 | 140,016 | 1,800 | — |
| 2007W | 51,810 | — | 1,950 |
| 2007W Burnished Unc. | 18,609 | 1,980 | — |
| 2008W | 710,000 | 1,784 | — |
| 2008W Proof | 29,000 | — | 1,950 |
| 2008W Burnished Unc. | 11,998 | — | 2,100 |
| 2008W Reverse of '07 | — | — | — |
| 2009 | 122,000 | 1,784 | — |
| 2010 | — | 1,784 | — |
| 2010W | — | — | 1,950 |
| 2011 | — | 1,784 | — |
| 2011W | — | — | 1,950 |
| 2011 Burnished Unc. | — | 2,350 | — |
| 2012 | — | 1,784 | — |

AMERICAN EAGLE PLATINUM BULLION

PLATINUM \$10



KM# 283 • 3.1100 g., 0.9995 Platinum, 0.0999 oz. , 17mm. • **Rev. Desc:** Eagle flying right over sunrise **Obv. Designer:** John Mercanti **Rev. Designer:** Thomas D. Rogers Sr

| Date | Mintage | MS65 | PRF65 |
|-------|---------|------|-------|
| 1997 | 70,250 | 202 | — |
| 1997W | 36,996 | — | 252 |
| 1998 | 39,525 | 202 | — |
| 1999 | 55,955 | 202 | — |
| 2000 | 34,027 | 202 | — |
| 2001 | 52,017 | 202 | — |
| 2002 | 23,005 | 202 | — |
| 2003 | 22,007 | 202 | — |

| Date | Mintage | MS65 | PRF65 |
|----------------------|---------|------|-------|
| 2004 | 15,010 | 202 | — |
| 2005 | 14,013 | 202 | — |
| 2006 | 11,001 | 202 | — |
| 2006W Burnished Unc. | — | 425 | — |
| 2007 | 13,003 | 285 | — |
| 2007W Burnished Unc. | — | 265 | — |
| 2008 | 17,000 | 202 | — |
| 2008 Burnished Unc. | — | 290 | — |



KM# 289 • 3.1100 g., 0.9995 Platinum, 0.0999 oz. • **Rev. Desc:** Eagle in flight over New England coastal lighthouse **Obv. Designer:** John Mercanti

| Date | Mintage | MS65 | PRF65 |
|-------|---------|------|-------|
| 1998W | 19,847 | — | 247 |



KM# 301 • 3.1100 g., 0.9995 Platinum, 0.0999 oz. • **Rev. Desc:** Eagle in flight over Southeastern Wetlands **Obv. Designer:** John Mercanti

| Date | Mintage | MS65 | PRF65 |
|-------|---------|------|-------|
| 1999W | 19,133 | — | 247 |



KM# 314 • 3.1100 g., 0.9995 Platinum, 0.0999 oz. • **Rev. Desc:** Eagle in flight over Heartland **Obv. Designer:** John Mercanti

| Date | Mintage | MS65 | PRF65 |
|-------|---------|------|-------|
| 2000W | 15,651 | — | 247 |



KM# 327 • 3.1100 g., 0.9995 Platinum, 0.0999 oz., 17mm. • **Rev. Desc:** Eagle in flight over Southwestern cactus desert **Obv. Designer:** John Mercanti

| Date | Mintage | MS65 | PRF65 |
|-------|---------|------|-------|
| 2001W | 12,174 | — | 247 |



KM# 339 • 3.1100 g., 0.9995 Platinum, 0.0999 oz., 17mm. • **Rev. Desc:** Eagle fishing in America's Northwest **Obv. Designer:** John Mercanti

| Date | Mintage | MS65 | PRF65 |
|-------|---------|------|-------|
| 2002W | 12,365 | — | 247 |



KM# 351 • 3.1100 g., 0.9995 Platinum, 0.0999 oz., 17mm. • **Rev. Desc:** Eagle perched on a Rocky Mountain Pine branch against a flag backdrop **Obv. Designer:** John Mercanti **Rev. Designer:** Al Maletsky

| Date | Mintage | MS65 | PRF65 |
|-------|---------|------|-------|
| 2003W | 9,534 | — | 250 |



KM# 364 • 3.1100 g., 0.9995 Platinum, 0.0999 oz., 17mm. • **Rev. Desc:** Chester French, 1907. The sculpture is outside the N.Y. Customs House, now part of the Smithsonian's Museum of the American Indian **Obv. Designer:** John Mercanti

| Date | Mintage | MS65 | PRF65 |
|-------|---------|------|-------|
| 2004W | 7,161 | — | 455 |



KM# 377 • 3.1100 g., 0.9995 Platinum, 0.0999 oz., 17mm. • **Rev. Desc:** Eagle with cornucopiae **Obv. Designer:** John Mercanti **Rev. Designer:** Donna Weaver

| Date | Mintage | MS65 | PRF65 |
|-------|---------|------|-------|
| 2005W | 8,104 | — | 265 |



KM# 389 • 3.1100 g., 0.9995 Platinum, 0.0999 oz., 17mm. • **Subject:** Legislative **Rev. Desc:** Liberty seated writing between two columns **Obv. Designer:** John Mercanti

| Date | Mintage | MS65 | PRF65 |
|-------|---------|------|-------|
| 2006W | 10,205 | — | 247 |

KM# 414 • 3.1100 g., 0.9995 Platinum, 0.0999 oz., 17mm. • **Subject:** Executive Branch **Rev. Desc:** Eagle with shield **Obv. Designer:** John Mercanti

| Date | Mintage | MS65 | PRF65 |
|-------|---------|------|-------|
| 2007W | 8,176 | — | 285 |

KM# 434 • 3.1100 g., 0.9995 Platinum, 0.0999 oz., 17mm. • **Rev. Desc:** Justice standing before eagle **Obv. Designer:** John Mercanti

| Date | Mintage | MS65 | PRF65 |
|-------|---------|------|-------|
| 2008W | 8,176 | — | 495 |

KM# 460 • 3.1100 g., 0.9995 Platinum, 0.0999 oz., 17mm. • **Subject:** Judicial **Obv. Designer:** John Mercanti

| Date | Mintage | MS65 | PRF65 |
|-------|---------|------|-------|
| 2009W | 5,600 | — | — |

PLATINUM \$25



KM# 284 • 7.7857 g., 0.9995 Platinum, 0.2502 oz., 22mm. • **Rev. Desc:** Eagle in flight over sunrise **Obv. Designer:** John Mercanti **Rev. Designer:** Thomas D. Rogers Sr

| Date | Mintage | MS65 | PRF65 |
|----------------------|---------|------|-------|
| 1997 | 27,100 | 502 | — |
| 1997W | 18,628 | — | 493 |
| 1998 | 38,887 | 502 | — |
| 1999 | 39,734 | 502 | — |
| 2000 | 20,054 | 502 | — |
| 2001 | 21,815 | 502 | — |
| 2002 | 27,405 | 502 | — |
| 2003 | 25,207 | 502 | — |
| 2004 | 18,010 | 502 | — |
| 2005 | 12,013 | 502 | — |
| 2006 | 12,001 | 502 | — |
| 2006W Burnished Unc. | — | 590 | — |
| 2007 | 8,402 | 502 | — |
| 2007W Burnished Unc. | — | 590 | — |
| 2008 | 22,800 | 484 | — |
| 2008 Burnished Unc. | — | 665 | — |



KM# 290 • 7.7857 g., 0.9995 Platinum, 0.2502 oz. • **Rev. Desc:** Eagle in flight over New England coastal lighthouse **Obv. Designer:** John Mercanti

| Date | Mintage | MS65 | PRF65 |
|-------|---------|------|-------|
| 1998W | 14,873 | — | 493 |



KM# 302 • 7.7857 g., 0.9995 Platinum, 0.2502 oz. • **Rev. Desc:** Eagle in flight over Southeastern Wetlands **Obv. Designer:** John Mercanti

| Date | Mintage | MS65 | PRF65 |
|-------|---------|------|-------|
| 1999W | 13,507 | — | 493 |



KM# 315 • 7.7857 g., 0.9995 Platinum, 0.2502 oz. • **Rev. Desc:** Eagle in flight over Heartland **Obv. Designer:** John Mercanti

| Date | Mintage | MS65 | PRF65 |
|-------|---------|------|-------|
| 2000W | 11,995 | — | 493 |



KM# 328 • 7.7857 g., 0.9995 Platinum, 0.2502 oz., 22mm. • **Rev. Desc:** Eagle in flight over Southwestern cactus desert **Obv. Designer:** John Mercanti

| Date | Mintage | MS65 | PRF65 |
|-------|---------|------|-------|
| 2001W | 8,847 | — | 493 |



KM# 340 • 7.7857 g., 0.9995 Platinum, 0.2502 oz., 22mm. • **Rev. Desc:** Eagle fishing in America's Northwest **Obv. Designer:** John Mercanti

| Date | Mintage | MS65 | PRF65 |
|-------|---------|------|-------|
| 2002W | 9,282 | — | 493 |



KM# 352 • 7.7857 g., 0.9995 Platinum, 0.2502 oz., 22mm. • **Rev. Desc:** Eagle perched on a Rocky Mountain Pine branch against a flag backdrop. **Obv. Designer:** John Mercanti **Rev. Designer:** Al Maletsky

| Date | Mintage | MS65 | PRF65 |
|-------|---------|------|-------|
| 2003W | 7,044 | — | 493 |



KM# 365 • 7.7857 g., 0.9995 Platinum, 0.2502 oz., 22mm. • **Rev. Desc:** Chester French, 1907.

The sculpture is outside the N.Y. Customs House, now part of the Smithsonian's Museum of the American Indian **Obv. Designer:** John Mercanti

| Date | Mintage | MS65 | PRF65 |
|-------|---------|------|-------|
| 2004W | 5,193 | — | 1,000 |

KM# 378 • 7.7857 g., 0.9995 Platinum, 0.2502 oz., 22mm. • **Rev. Desc:** Eagle with cornucopias

Obv. Designer: John Mercanti **Rev. Designer:** Donna Weaver

| Date | Mintage | MS65 | PRF65 |
|-------|---------|------|-------|
| 2005W | 6,592 | — | 610 |



KM# 390 • 7.7857 g., 0.9995 Platinum, 0.2502 oz., 22mm. • **Subject:** Legislative **Rev. Desc:**

Liberty seated writing between two columns **Obv. Designer:** John Mercanti

| Date | Mintage | MS65 | PRF65 |
|-------|---------|------|-------|
| 2006W | 7,813 | — | 502 |

KM# 415 • 7.7857 g., 0.9995 Platinum, 0.2502 oz., 22mm. • **Subject:** Executive **Rev. Desc:**

Eagle with shield **Obv. Designer:** John Mercanti

| Date | Mintage | MS65 | PRF65 |
|-------|---------|------|-------|
| 2007W | 6,017 | — | 502 |

KM# 435 • 7.7857 g., 0.9995 Platinum, 0.2502 oz., 22mm. • **Rev. Desc:** Justice standing before eagle

Obv. Designer: John Mercanti

| Date | Mintage | MS65 | PRF65 |
|-------|---------|------|-------|
| 2008W | 6,017 | — | 985 |

KM# 461 • 7.7857 g., 0.9995 Platinum, 0.2502 oz., 22mm. • **Subject:** Judicial **Obv. Designer:**

John Mercanti

| Date | Mintage | MS65 | PRF65 |
|-------|---------|------|-------|
| 2009W | 3,800 | — | — |

PLATINUM \$50



KM# 285 • 15.5520 g., 0.9995 Platinum, 0.4997 oz., 27mm. • **Rev. Desc:** Eagle flying right over

sunrise **Obv. Designer:** John Mercanti **Rev.**

Designer: Thomas D. Rogers Sr

| Date | Mintage | MS65 | PRF65 |
|----------------------|---------|-------|-------|
| 1997 | 20,500 | 969 | — |
| 1997W | 15,432 | — | 995 |
| 1998 | 32,419 | 969 | — |
| 1999 | 32,309 | 969 | — |
| 2000 | 18,892 | 969 | — |
| 2001 | 12,815 | 969 | — |
| 2002 | 24,005 | 969 | — |
| 2003 | 17,409 | 969 | — |
| 2004 | 13,236 | 969 | — |
| 2005 | 9,013 | 969 | — |
| 2006 | 9,602 | 969 | — |
| 2006W Burnished Unc. | — | 1,073 | — |
| 2007 | 7,001 | 1,003 | — |
| 2007W Burnished Unc. | — | 1,038 | — |
| 2008 | 14,000 | 969 | — |
| 2008W Burnished Unc. | — | 1,200 | — |
| 2009 | — | — | — |



KM# 291 • 15.5520 g., 0.9995 Platinum, 0.4997 oz. • **Rev. Desc:** Eagle in flight over New

England coastal lighthouse **Obv. Designer:** John Mercanti

| Date | Mintage | MS65 | PRF65 |
|-------|---------|------|-------|
| 1998W | 13,836 | — | 986 |



KM# 303 • 15.5520 g., 0.9995 Platinum, 0.4997 oz. • **Rev. Desc:** Eagle in flight over

Southeastern Wetlands **Obv. Designer:** John Mercanti

| Date | Mintage | MS65 | PRF65 |
|-------|---------|------|-------|
| 1999W | 11,103 | — | 986 |



KM# 316 • 15.5520 g., 0.9995 Platinum, 0.4997 oz. • **Rev. Desc:** Eagle in flight over Heartland

Obv. Designer: John Mercanti

| Date | Mintage | MS65 | PRF65 |
|-------|---------|------|-------|
| 2000W | 11,049 | — | 986 |

KM# 329 • 15.5520 g., 0.9995 Platinum, 0.4997 oz., 27mm. • **Rev. Desc:** Eagle in flight over Southwestern cactus desert **Obv. Designer:** John Mercanti

| Date | Mintage | MS65 | PRF65 |
|-------|---------|------|-------|
| 2001W | 8,254 | — | 986 |



KM# 341 • 15.5520 g., 0.9995 Platinum, 0.4997 oz., 27mm. • **Rev. Desc:** Eagle fishing in America's Northwest **Obv. Designer:** John Mercanti

| Date | Mintage | MS65 | PRF65 |
|-------|---------|------|-------|
| 2002W | 8,772 | — | 986 |



KM# 353 • 15.5520 g., 0.9995 Platinum, 0.4997 oz., 27mm. • **Rev. Desc:** Eagle perched on a Rocky Mountain Pine branch against a flag backdrop. **Obv. Designer:** John Mercanti **Rev. Designer:** Al Maletsky

| Date | Mintage | MS65 | PRF65 |
|-------|---------|------|-------|
| 2003W | 7,131 | — | 986 |

KM# 366 • 15.5520 g., 0.9995 Platinum, 0.4997 oz., 27mm. • **Rev. Desc:** Chester French, 1907. The sculpture is outside the N.Y. Customs House, now part of the Smithsonian's Museum of the American Indian **Obv. Designer:** John Mercanti

| Date | Mintage | MS65 | PRF65 |
|-------|---------|------|-------|
| 2004W | 5,063 | — | 1,550 |



KM# 379 • 15.5520 g., 0.9995 Platinum, 0.4997 oz., 27mm. • **Rev. Desc:** Eagle with cornucopiae **Obv. Designer:** John Mercanti **Rev. Designer:** Donna Weaver

| Date | Mintage | MS65 | PRF65 |
|-------|---------|------|-------|
| 2005W | 5,942 | — | 1,175 |



KM# 391 • 15.5520 g., 0.9995 Platinum, 0.4997 oz., 27mm. • **Subject:** Legislative **Rev. Desc:** Liberty seated writing between two columns **Obv. Designer:** John Mercanti

| Date | Mintage | MS65 | PRF65 |
|-------|---------|------|-------|
| 2006W | 7,649 | — | 986 |

KM# 416 • 15.5520 g., 0.9995 Platinum, 0.4997 oz., 27mm. • **Subject:** Executive **Rev. Desc:** Eagle with shield **Obv. Designer:** John Mercanti

| Date | Mintage | MS65 | PRF65 |
|---------------------|---------|------|-------|
| 2007W | 22,873 | — | 986 |
| 2007W Reverse Proof | 16,937 | — | 986 |

KM# 436 • 15.5520 g., 0.9995 Platinum, 0.4997 oz., 27mm. • **Rev. Desc:** Justice standing before eagle **Obv. Designer:** John Mercanti

| Date | Mintage | MS65 | PRF65 |
|-------|---------|------|-------|
| 2008W | 22,873 | — | 1,400 |

KM# 462 • 15.5520 g., 0.9995 Platinum, 0.4997 oz., 27mm. • **Subject:** Judicial **Obv. Designer:** John Mercanti

| Date | Mintage | MS65 | PRF65 |
|------|---------|------|-------|
| 2009 | 3,600 | — | — |

PLATINUM \$100



KM# 286 • 31.1050 g., 0.9995 Platinum, 0.9995 oz., 33mm. • **Rev. Desc:** Eagle in flight over sun rise **Obv. Designer:** John Mercanti **Rev. Designer:** Thomas D. Rogers Sr

| Date | Mintage | MS65 | PRF65 |
|----------------------|---------|-------|-------|
| 1997 | 56,000 | 1,938 | — |
| 1997W | 15,885 | — | 1,989 |
| 1998 | 193,002 | 1,938 | — |
| 1999 | 56,707 | 1,938 | — |
| 2000 | 10,003 | 1,938 | — |
| 2001 | 14,070 | 1,938 | — |
| 2002 | 11,502 | 1,938 | — |
| 2003 | 8,007 | 1,938 | — |
| 2004 | 7,009 | 1,938 | — |
| 2005 | 6,310 | 1,938 | — |
| 2006 | 6,000 | 1,938 | — |
| 2006W Burnished Unc. | — | 2,200 | — |
| 2007 | 7,202 | 1,990 | — |
| 2007W Burnished Unc. | — | 2,100 | — |
| 2008 | 21,800 | 1,938 | — |
| 2008W Burnished Unc. | — | 2,250 | — |
| 2009 | — | — | — |
| 2011 | 10,299 | 1,950 | — |



KM# 292 • 31.1050 g., 0.9995 Platinum, 0.9995 oz.
 • **Rev. Desc:** Eagle in flight over New England coastal lighthouse
Obv. Designer: John Mercanti
 Date 1998W Mintage 14,912 MS65 — PRF65 1,989



KM# 304 • 31.1050 g., 0.9995 Platinum, 0.9995 oz.
 • **Rev. Desc:** Eagle in flight over Southeastern Wetlands
Obv. Designer: John Mercanti
 Date 1999W Mintage 12,363 MS65 — PRF65 1,971



KM# 317 • 31.1050 g., 0.9995 Platinum, 0.9995 oz.
 • **Rev. Desc:** Eagle in flight over Heartland
Obv. Designer: John Mercanti
 Date 2000W Mintage 12,453 MS65 — PRF65 1,971



KM# 330 • 31.1050 g., 0.9995 Platinum, 0.9995 oz., 33mm.
 • **Rev. Desc:** Eagle in flight over Southwestern cactus desert
Obv. Designer: John Mercanti
 Date 2001W Mintage 8,969 MS65 — PRF65 1,971



KM# 342 • 31.1050 g., 0.9995 Platinum, 0.9995 oz., 33mm.
 • **Rev. Desc:** Eagle fishing in America's Northwest
Obv. Designer: John Mercanti
 Date 2002W Mintage 9,834 MS65 — PRF65 1,971



KM# 354 • 31.1050 g., 0.9995 Platinum, 0.9995 oz., 33mm.
 • **Rev. Desc:** Eagle perched on a Rocky Mountain Pine branch against a flag backdrop
Obv. Designer: John Mercanti
Rev. Designer: Al Maletsky
 Date 2003W Mintage 8,246 MS65 — PRF65 1,989



KM# 367 • 31.1050 g., 0.9995 Platinum, 0.9995 oz., 33mm.
 • **Rev. Desc:** Inspired by the sculpture "America" by Daniel Chester French, 1907. The sculpture is outside the N.Y. Customs House, now part of the Smithsonian's Museum of the American Indian
Obv. Designer: John Mercanti
Rev. Designer: Donna Weaver
 Date 2004W Mintage 6,007 MS65 — PRF65 2,373



KM# 380 • 31.1050 g., 0.9995 Platinum, 0.9995 oz., 33mm. • **Rev. Desc:** Eagle with cornucopiae
Obv. Designer: John Mercanti **Rev. Designer:** Donna Weaver

| Date | Mintage | MS65 | PRF65 |
|-------|---------|------|-------|
| 2005W | 6,602 | — | 2,400 |



KM# 437 • 31.1050 g., 0.9995 Platinum, 0.9995 oz., 33mm. • **Rev. Desc:** Justice standing before eagle
Obv. Designer: John Mercanti

| Date | Mintage | MS65 | PRF65 |
|-------|---------|------|-------|
| 2008W | 8,363 | — | 3,000 |



KM# 392 • 31.1050 g., 0.9995 Platinum, 0.9995 oz., 33mm. • **Subject:** Legislative
Rev. Desc: Liberty seated writing between two columns
Obv. Designer: John Mercanti

| Date | Mintage | MS65 | PRF65 |
|-------|---------|------|-------|
| 2006W | 9,152 | — | 1,971 |



KM# 463 • 31.1020 g., 0.9995 Platinum, 0.9994 oz., 33mm. • **Subject:** A more perfect Union
Rev. Desc: Four portraits
Obv. Designer: John Mercanti

| Date | Mintage | MS65 | PRF65 |
|-------------|---------|------|-------|
| 2009W Proof | 4,900 | — | 2,250 |



KM# 417 • 31.1050 g., 0.9995 Platinum, 0.9995 oz., 33mm. • **Subject:** Executive Branch
Rev. Desc: Eagle with shield
Obv. Designer: John Mercanti

| Date | Mintage | MS65 | PRF65 |
|-------|---------|------|-------|
| 2007W | 8,363 | — | 1,971 |

KM# 488 • 31.1050 g., 0.9990 Platinum, 0.9990 oz., 33mm. • **Rev. Desc:** Statue of Justice holding scales
Obv. Designer: John Mercanti

| Date | Mintage | MS65 | PRF65 |
|-------|---------|------|-------|
| 2010W | — | — | 2,200 |

KM# 518 • 31.1050 g., 0.9995 Platinum, 0.9995 oz., 33mm. • **Subject:** To Insure Domestic Tranquility

| Date | Mintage | MS65 | PRF65 |
|-------|---------|------|-------|
| 2011W | — | — | 1,658 |

KM# 541 • 31.1050 g., 0.9995 Platinum, 0.9995 oz. • **Subject:** To provide for the Common Justice

| Date | Mintage | MS65 | PRF65 |
|------|---------|------|-------|
| 2012 | — | — | 1,692 |

BISON BULLION COINAGE

GOLD \$5

KM# 411 • 3.1100 g., 0.9999 Gold, 0.1000 oz. • **Obv. Desc:** Indian Head right **Rev. Desc:** Bison

| Date | Mintage | MS65 | PRF65 |
|-------|---------|------|-------|
| 2008W | 19,300 | — | 660 |
| 2008W | 19,000 | 575 | — |

GOLD \$10

KM# 412 • 7.7857 g., 0.9999 Gold, 0.2503 oz. • **Obv. Desc:** Indian Head right **Rev. Desc:** Bison

| Date | Mintage | MS65 | PRF65 |
|-------|---------|-------|-------|
| 2008W | 13,900 | — | 1,550 |
| 2008W | 10,500 | 1,375 | — |

GOLD \$25

KM# 413 • 15.5520 g., 0.9990 Gold, 0.4995 oz. • **Obv. Desc:** Indian Head right **Rev. Desc:** Bison

| Date | Mintage | MS65 | PRF65 |
|-------|---------|-------|-------|
| 2008W | 12,500 | — | 1,850 |
| 2008W | 17,000 | 1,350 | — |

GOLD \$50



KM# 393 • 31.1050 g., 0.9999 Gold, 0.9999 oz. , 32mm. • **Obv. Desc:** Indian head right **Rev. Desc:** Bison standing left on mound **Designer:** James E. Fraser

| Date | Mintage | MS65 | PRF65 |
|-----------------------|---------|-------|-------|
| 2006W | 246,267 | — | 1,912 |
| 2006W | 337,012 | 1,784 | — |
| 2007W | 136,503 | 1,784 | — |
| 2007W | 58,998 | — | 1,912 |
| 2008W | 189,500 | 1,784 | — |
| 2008W | 19,500 | 3,200 | — |
| 2008W Moy Family Chop | — | — | 3,950 |
| 2009W | — | 1,784 | — |
| 2009W | — | — | 1,882 |
| 2010W | 49,374 | — | 1,912 |
| 2010 | — | — | — |
| 2011W | — | — | 1,912 |
| 2011 | — | — | — |
| 2012W | — | — | — |
| 2012 | — | — | — |

FIRST SPOUSE GOLD COINAGE

GOLD \$10



KM# 407 • 15.5520 g., 0.9999 Gold, 0.4999 oz. , 23.5mm. • **Subject:** Martha Washington **Obv. Desc:** Bust 3/4 facing **Rev. Desc:** Martha Washington seated sewing **Obv. Designer:** Joseph Menna **Rev. Designer:** Susan Gamble and Don Everhart

| Date | Mintage | MS65 | PRF65 |
|-------|---------|------|-------|
| 2007W | 20,000 | 917 | — |
| 2007W | 20,000 | — | 917 |

Bust 3/4 facing Rev. Desc: Abigail Adams seated at desk writing to John during the Revolutionary War **Obv. Designer:** Joseph Menna **Rev. Designer:** Thomas Cleveland and Phebe Hemphill

| Date | Mintage | MS65 | PRF65 |
|-------|---------|------|-------|
| 2007W | 20,000 | 917 | — |
| 2007W | 20,000 | — | 917 |



KM# 409 • 15.5520 g., 0.9999 Gold, 0.4999 oz. , 26.5mm. • **Subject:** Jefferson - Bust coinage design **Obv. Desc:** Bust design from coinage **Rev. Desc:** Jefferson's tombstone **Obv. Designer:** Robert Scot and Phebe Hemphill **Rev. Designer:** Charles Vickers

| Date | Mintage | MS65 | PRF65 |
|-------|---------|------|-------|
| 2007W | 20,000 | 917 | — |
| 2007W | 20,000 | — | 917 |



KM# 408 • 15.5520 g., 0.9999 Gold, 0.4999 oz. , 26.5mm. • **Subject:** Abigail Adams **Obv. Desc:**



KM# 410 • 15.5520 g., 0.9999 Gold, 0.4999 oz., 26.5mm. • **Subject:** Dolley Madison **Obv. Desc:** Bust 3/4 facing **Rev. Desc:** Dolley standing before painting of Washington, which she saved from the White House **Obv. Designer:** Don Everhart **Rev. Designer:** Joel Iskowitz and Don Everhart

| Date | Mintage | MS65 | PRF65 |
|-------|---------|------|-------|
| 2007W | 12,500 | 917 | — |
| 2007W | 18,300 | — | 917 |



KM# 430 • 15.5520 g., 0.9990 Gold, 0.4995 oz., 26.5mm. • **Subject:** Elizabeth Monroe **Obv. Desc:** Bust 3/4 facing right **Rev. Desc:** Elizabeth standing before mirror **Obv. Designer:** Joel Iskowitz and Don Everhart **Rev. Designer:** Donna Weaver and Charles Vickers

| Date | Mintage | MS65 | PRF65 |
|-------|---------|------|-------|
| 2008W | 4,500 | 975 | — |
| 2008W | 7,900 | — | 950 |



KM# 431 • 15.5520 g., 0.9990 Gold, 0.4995 oz., 26.5mm. • **Subject:** Louisa Adams **Obv. Desc:** Bust 3/4 facing right **Rev. Desc:** Louisa and son Charles before entrance **Obv. Designer:** Susan Gamble and Phebe Hemphill **Rev. Designer:** Joseph Menna

| Date | Mintage | MS65 | PRF65 |
|-------|---------|-------|-------|
| 2008W | 4,200 | 1,175 | — |
| 2008W | 7,400 | — | 1,125 |



KM# 432 • 15.5520 g., 0.9990 Gold, 0.4995 oz., 26.5mm. • **Subject:** Jackson's Liberty **Obv. Desc:** Capped and draped bust left **Rev. Desc:** Andrew Jackson on horseback right **Obv. Designer:** John Reich **Rev. Designer:** Justin Kunz and Don Everhart

| Date | Mintage | MS65 | PRF65 |
|-------|---------|-------|-------|
| 2008W | 4,800 | 1,575 | — |
| 2008W | 7,800 | — | 1,325 |



KM# 433 • 15.5520 g., 0.9990 Gold, 0.4995 oz., 26.5mm. • **Subject:** van Buren's Liberty **Obv. Desc:** Seated Liberty with shield **Rev. Desc:** Youthful van Buren seated under tree, family tavern in distance **Obv. Designer:** Christian Gobrecht **Rev. Designer:** Thomas Cleveland and James Licaretz

| Date | Mintage | MS65 | PRF65 |
|-------|------------|-------|-------|
| 2008W | 15,000 | 1,500 | — |
| 2008W | Inc. above | — | 1,525 |



KM# 456 • 15.5520 g., 0.9990 Gold, 0.4995 oz. • **Subject:** Anna Harrison **Obv. Desc:** Bust 3/4 left **Rev. Desc:** Anna reading to her three children **Obv. Designer:** Donna Weaver and Joseph Menna **Rev. Designer:** Thomas Cleveland and Charles Vickers

| Date | Mintage | MS65 | PRF65 |
|-------|------------|-------|-------|
| 2009W | 15,000 | 1,225 | — |
| 2009W | Inc. above | — | 1,150 |



KM# 457 • 15.5520 g., 0.9990 Gold, 0.4995 oz. • **Subject:** Letitia Tyler **Obv. Desc:** Bust facing **Rev. Desc:** Letitia and two children playing outside of Cedar Grove Plantation **Obv. Designer:** Phebe Hemphill **Rev. Designer:** Susan Gamble and Norm Nemeth

| Date | Mintage | MS65 | PRF65 |
|-------|------------|-------|-------|
| 2009W | 15,000 | 1,525 | — |
| 2009W | Inc. above | — | 1,325 |



KM# 458 • 15.5520 g., 0.9990 Gold, 0.4995 oz. • **Subject:** Julia Tyler **Obv. Desc:** Bust facing **Rev. Desc:** Julia and John Tyler dancing **Designer:** Joel Iskowitz and Don Everhart

| Date | Mintage | MS65 | PRF65 |
|-------|------------|-------|-------|
| 2009W | 15,000 | 1,650 | — |
| 2009W | Inc. above | — | 1,800 |



KM# 459 • 15.520 g., 0.9990 Gold, 0.4995 oz. •
Subject: Sarah Polk **Obv. Desc:** Bust 3/4 right
Rev. Desc: Sarah seated at desk as personal
 secretary to James Polk **Designer:** Phebe Hemphill

| Date | Mintage | MS65 | PRF65 |
|-------|---------|-------|-------|
| 2009W | 3,501 | 1,300 | — |
| 2009W | 5,157 | — | 1,100 |



KM# 483 • 15.5200 g., 0.9990 Gold, 0.4985 oz. ,
 26.5mm. • **Subject:** Buchanan's Liberty **Rev.**
Desc: Buchanan as clerk **Obv. Designer:** Christian
 Gobrecht **Rev. Designer:** Joseph Menna

| Date | Mintage | MS65 | PRF65 |
|-------|---------|-------|-------|
| 2010W | 5,348 | 1,000 | — |
| 2010W | 7,304 | — | 1,075 |



KM# 465 • 15.5520 g., 0.9990 Gold, 0.4995 oz. •
Subject: Margaret Taylor **Obv. Desc:** Bust 3/4 left
Rev. Desc: Margaret Taylor nurses wounded
 soldier during the Seminole War **Obv. Designer:**
 Phebe Hemphill and Charles Vickers **Rev.**
Designer: Mary Beth Zeitz and James Licaretz

| Date | Mintage | MS65 | PRF65 |
|-------|---------|-------|-------|
| 2009W | 3,430 | 1,050 | — |
| 2009W | 4,787 | — | 1,225 |



KM# 484 • 15.5200 g., 0.9990 Gold, 0.4985 oz. •
Subject: Mary Todd Lincoln **Rev. Desc:** Mary
 Lincoln visiting soldiers at hospital **Obv. Designer:**
 Phebe Hemphill **Rev. Designer:** Joel Iskowitz and
 Phebe Hemphill

| Date | Mintage | MS65 | PRF65 |
|-------|---------|-------|-------|
| 2010W | 3,760 | 1,000 | — |
| 2010W | 6,904 | — | 975 |



KM# 481 • 15.5200 g., 0.9990 Gold, 0.4985 oz. •
Subject: Abigail Filmore **Rev. Desc:** Abigail
 Filmore placing books on library shelf **Obv.**
Designer: Phebe Hemphill **Rev. Designer:** Susan
 Gamble and Joseph Menna

| Date | Mintage | MS65 | PRF65 |
|-------|------------|-------|-------|
| 2010W | 15,000 | 1,300 | — |
| 2010W | Inc. above | — | 1,025 |



KM# 509 • 15.5500 g., 0.9990 Gold, 0.4994 oz. •
Subject: Eliza Johnson **Obv. Desc:** Bust of Eliza
 Johnson

| Date | Mintage | MS65 | PRF65 |
|-------|------------|-------|-------|
| 2011W | 15,000 | 1,075 | — |
| 2011W | Inc. above | — | 1,075 |



KM# 482 • 15.5200 g., 0.9990 Gold, 0.4985 oz. •
Subject: Jane Pierce **Rev. Desc:** Jane Pierce
 seated on porch **Obv. Designer:** Donna Weaver
 and Don Everhart **Rev. Designer:** Donna Weaver
 and Charles Vickers

| Date | Mintage | MS65 | PRF65 |
|-------|---------|-------|-------|
| 2010W | 3,333 | 1,000 | — |
| 2010W | 4,843 | — | 1,225 |



KM# 510 • 15.5520 g., 0.9990 Gold, 0.4995 oz. ,
 26.5mm. • **Subject:** Julia Grant **Obv. Desc:** Bust
 of Julia Grant

| Date | Mintage | MS65 | PRF65 |
|-------|------------|-------|-------|
| 2011W | 15,000 | 1,075 | — |
| 2011W | Inc. above | — | 1,075 |



KM# 511 • 15.5520 g., 0.9990 Gold, 0.4995 oz. •

Subject: Lucy Hayes **Obv. Desc:** Bust of Lucy Hayes

| Date | Mintage | MS65 | PRF65 |
|-------|---------|-------|-------|
| 2011W | 15,000 | 1,325 | — |
| 2011W | 3,826 | — | 1,075 |



KM# 512 • 15.5520 g., 0.9990 Gold, 0.4995 oz. •

Subject: Lucretia Garfield **Obv. Desc:** Bust of Lucretia Garfield

| Date | Mintage | MS65 | PRF65 |
|-------|---------|-------|-------|
| 2011W | 15,000 | 1,325 | — |
| 2011W | 3,521 | — | 1,075 |

KM# 532 • 15.5520 g., 0.9990 Gold, 0.4995 oz. •

Obv. Desc: Alice Paul, suffragist

| Date | Mintage | MS65 | PRF65 |
|-------|---------|-------|-------|
| 2012W | 2,021 | 1,050 | — |
| 2012W | 2,802 | — | 1,075 |

KM# 533 • 15.5520 g., 0.9990 Gold, 0.4995 oz. •

Subject: Francis Cleveland (First Term) **Obv. Desc:** Francis Cleveland

| Date | Mintage | MS65 | PRF65 |
|-------|---------|-------|-------|
| 2012W | 1,565 | 1,050 | — |
| 2012W | 2,152 | — | 1,075 |

KM# 534 • 15.5520 g., 0.9990 Gold, 0.4995 oz. •

Subject: Caroline Harrison **Obv. Desc:** Caroline Harrison

| Date | Mintage | MS65 | PRF65 |
|-------|---------|-------|-------|
| 2012W | 942 | 1,050 | — |
| 2012W | 1,380 | — | 1,075 |

KM# 535 • 15.5520 g., 0.9990 Gold, 0.4995 oz. •

Subject: Francis Cleveland (Second Term) **Obv. Desc:** Francis Cleveland

| Date | Mintage | MS65 | PRF65 |
|------|---------|-------|-------|
| 2012 | — | 1,050 | — |
| 2012 | — | — | 1,075 |

CANADA

CONFEDERATION

CIRCULATION COINAGE

CENT



KM# 1 4.5400 g. Bronze **Obv:** Laureate head left **Obv. Legend:** VICTORIA DEI GRATIA REGINA. CANADA
Rev: Denomination and date within beaded circle, chain of leaves surrounds **Rev. Legend:** ONE CENT **Edge:** plain

| Date | Mintage | VG-8 | F-12 | VF-20 | XF-40 | MS-60 | MS-63 | Proof |
|--------------------------------------|------------|-------|--------|-------|-------|-------|-------|-------|
| 1858 | 421,000 | 75.00 | 100.00 | 125 | 200 | 500 | 2,000 | — |
| 1859/8 Wide 9 | Inc. above | 30.00 | 45.00 | 60.00 | 125 | 350 | 1,800 | — |
| 1859 Narrow 9 | 9,579,000 | 2.25 | 3.00 | 5.00 | 7.00 | 45.00 | 250 | — |
| 1859 Double punched narrow 9 type I | Inc. above | 200 | 250 | 350 | 550 | 1,300 | 5,000 | — |
| 1859 Double punched narrow 9 type II | Inc. above | 55.00 | 75.00 | 125 | 175 | 550 | 3,000 | — |



KM# 7 5.6700 g. Bronze 25.5 mm. **Obv:** Crowned head left within beaded circle **Obv. Legend:** VICTORIA DEI GRATIA REGINA. CANADA **Obv. Designer:** Leonard C. Wyon **Rev:** Denomination and date within beaded circle, chain of leaves surrounds **Edge:** Plain

| Date | Mintage | VG-8 | F-12 | VF-20 | XF-40 | MS-60 | MS-63 | Proof |
|-----------------|------------|-------|-------|-------|-------|--------|--------|-------|
| 1876H | 4,000,000 | 3.00 | 4.00 | 6.00 | 9.00 | 45.00 | 250 | — |
| 1881H | 2,000,000 | 4.00 | 5.00 | 11.00 | 18.00 | 75.00 | 300 | — |
| 1882H | 4,000,000 | 3.00 | 3.50 | 4.00 | 7.50 | 40.00 | 250 | — |
| 1884 | 2,500,000 | 3.00 | 4.00 | 6.50 | 11.00 | 60.00 | 300 | — |
| 1886 | 1,500,000 | 4.00 | 7.00 | 13.00 | 20.00 | 95.00 | 450 | — |
| 1887 | 1,500,000 | 3.50 | 5.00 | 8.00 | 14.00 | 70.00 | 225 | — |
| 1888 | 4,000,000 | 3.00 | 4.00 | 5.00 | 7.50 | 40.00 | 175 | — |
| 1890H | 1,000,000 | 8.00 | 12.00 | 19.00 | 30.00 | 125 | 450 | — |
| 1891 Large date | 1,452,000 | 8.00 | 11.00 | 17.00 | 35.00 | 150 | 450 | — |
| 1891 S.D.L.L. | Inc. above | 65.00 | 125 | 200 | 300 | 1,000 | 4,000 | — |
| 1891 S.D.S.L. | Inc. above | 60.00 | 95.00 | 125 | 200 | 450 | 1,750 | — |
| 1892 | 1,200,000 | 5.50 | 8.00 | 12.00 | 15.00 | 60.00 | 225 | — |
| 1893 | 2,000,000 | 3.00 | 4.00 | 5.00 | 9.50 | 45.00 | 200 | — |
| 1894 | 1,000,000 | 11.00 | 15.00 | 20.00 | 40.00 | 125 | 300 | — |
| 1895 | 1,200,000 | 5.00 | 9.50 | 13.00 | 16.00 | 60.00 | 225 | — |
| 1896 | 2,000,000 | 3.00 | 5.00 | 6.50 | 7.50 | 40.00 | 150 | — |
| 1897 | 1,500,000 | 3.00 | 5.00 | 6.50 | 9.00 | 45.00 | 200 | — |
| 1898H | 1,000,000 | 9.00 | 13.00 | 17.00 | 35.00 | 100.00 | 300 | — |
| 1899 | 2,400,000 | 3.00 | 3.50 | 5.00 | 7.00 | 45.00 | 150 | — |
| 1900 | 1,000,000 | 9.00 | 13.50 | 20.00 | 30.00 | 125 | 500 | — |
| 1900H | 2,600,000 | 3.00 | 3.50 | 5.00 | 7.50 | 30.00 | 95.00 | — |
| 1901 | 4,100,000 | 3.00 | 4.00 | 6.00 | 11.00 | 45.00 | 100.00 | — |



KM# 8 5.6700 g. Bronze 25.5 mm. **Obv:** Kings bust right within beaded circle **Obv. Designer:** G. W. DeSaullies **Rev:** Denomination above date within circle, chain of leaves surrounds **Edge:** Plain

| Date | Mintage | VG-8 | F-12 | VF-20 | XF-40 | MS-60 | MS-63 | Proof |
|-------|-----------|-------|-------|-------|-------|-------|--------|-------|
| 1902 | 3,000,000 | 2.25 | 3.00 | 4.00 | 8.00 | 27.00 | 75.00 | — |
| 1903 | 4,000,000 | 2.25 | 3.00 | 4.00 | 8.00 | 30.00 | 90.00 | — |
| 1904 | 2,500,000 | 2.50 | 4.00 | 6.00 | 10.00 | 45.00 | 100.00 | — |
| 1905 | 2,000,000 | 4.00 | 6.00 | 9.00 | 13.00 | 55.00 | 150 | — |
| 1906 | 4,100,000 | 2.25 | 3.00 | 4.00 | 8.00 | 40.00 | 175 | — |
| 1907 | 2,400,000 | 2.50 | 3.00 | 5.00 | 10.00 | 40.00 | 175 | — |
| 1907H | 800,000 | 14.50 | 21.00 | 30.00 | 55.00 | 175 | 600 | — |
| 1908 | 2,401,506 | 3.00 | 4.00 | 6.00 | 10.00 | 40.00 | 125 | 500 |
| 1909 | 3,973,339 | 2.00 | 3.00 | 4.00 | 7.00 | 30.00 | 100.00 | — |
| 1910 | 5,146,487 | 1.50 | 2.00 | 3.00 | 6.00 | 30.00 | 85.00 | — |



KM# 15 5.6700 g. Bronze 25.5 mm. **Obv:** King's bust left **Obv. Designer:** E. B. MacKenna **Rev:** Denomination above date within beaded circle, chain of leaves surrounds **Edge:** Plain

| Date | Mintage | VG-8 | F-12 | VF-20 | XF-40 | MS-60 | MS-63 | Proof |
|------|-----------|------|------|-------|-------|-------|-------|-------|
| 1911 | 4,663,486 | 0.80 | 1.50 | 2.25 | 3.50 | 25.00 | 70.00 | 800 |



KM# 21 5.6700 g. Bronze 25.5 mm. **Obv:** King's bust left **Obv. Designer:** E. B. MacKenna **Rev:** Denomination above date within beaded circle, chain of leaves surrounds **Edge:** Plain

| Date | Mintage | VG-8 | F-12 | VF-20 | XF-40 | MS-60 | MS-63 | Proof |
|------|------------|------|------|-------|-------|-------|--------|-------|
| 1912 | 5,107,642 | 0.90 | 1.75 | 2.50 | 4.00 | 30.00 | 75.00 | — |
| 1913 | 5,735,405 | 0.90 | 1.75 | 2.50 | 5.00 | 27.50 | 95.00 | — |
| 1914 | 3,405,958 | 1.25 | 1.75 | 3.00 | 5.00 | 40.00 | 100.00 | — |
| 1915 | 4,932,134 | 0.90 | 1.50 | 2.50 | 5.00 | 35.00 | 95.00 | — |
| 1916 | 11,022,367 | 0.60 | 0.80 | 1.50 | 3.00 | 19.00 | 60.00 | — |
| 1917 | 11,899,254 | 0.60 | 0.80 | 1.00 | 2.50 | 16.00 | 55.00 | — |
| 1918 | 12,970,798 | 0.60 | 0.80 | 1.00 | 2.50 | 14.00 | 55.00 | — |
| 1919 | 11,279,634 | 0.60 | 0.80 | 1.00 | 2.50 | 14.00 | 55.00 | — |
| 1920 | 6,762,247 | 0.70 | 0.90 | 1.25 | 2.50 | 22.00 | 85.00 | — |



Dot below date

KM# 28 3.2400 g. Bronze 19.10 mm. **Obv:** King's bust left **Obv. Designer:** E. B. MacKenna **Rev:** Denomination above date, leaves flank **Rev. Designer:** Fred Lewis **Edge:** Plain

| Date | Mintage | VG-8 | F-12 | VF-20 | XF-40 | MS-60 | MS-63 | Proof |
|---------------------------|------------|-------|-------|-------|-------|-------|--------|-------|
| 1920 | 15,483,923 | 0.20 | 0.45 | 0.95 | 1.75 | 15.00 | 50.00 | — |
| 1921 | 7,601,627 | 0.45 | 0.75 | 1.75 | 5.00 | 35.00 | 250 | — |
| 1922 | 1,243,635 | 13.00 | 16.00 | 25.00 | 45.00 | 200 | 1,200 | — |
| 1923 | 1,019,002 | 29.00 | 35.00 | 40.00 | 60.00 | 300 | 2,000 | — |
| 1924 | 1,593,195 | 6.00 | 7.00 | 12.00 | 20.00 | 125 | 850 | — |
| 1925 | 1,000,622 | 22.00 | 25.00 | 30.00 | 50.00 | 200 | 1,200 | — |
| 1926 | 2,143,372 | 3.50 | 4.50 | 7.00 | 16.00 | 95.00 | 650 | — |
| 1927 | 3,553,928 | 1.25 | 1.75 | 3.50 | 8.00 | 40.00 | 225 | — |
| 1928 | 9,144,860 | 0.15 | 0.30 | 0.65 | 1.50 | 20.00 | 90.00 | — |
| 1929 | 12,159,840 | 0.15 | 0.30 | 0.65 | 1.50 | 20.00 | 80.00 | — |
| 1930 | 2,538,613 | 2.00 | 2.50 | 4.50 | 9.00 | 50.00 | 225 | — |
| 1931 | 3,842,776 | 0.65 | 1.00 | 2.50 | 6.00 | 40.00 | 200 | — |
| 1932 | 21,316,190 | 0.15 | 0.20 | 0.50 | 1.50 | 16.00 | 60.00 | — |
| 1933 | 12,079,310 | 0.15 | 0.30 | 0.50 | 1.50 | 16.00 | 55.00 | — |
| 1934 | 7,042,358 | 0.20 | 0.30 | 0.75 | 1.50 | 16.00 | 60.00 | — |
| 1935 | 7,526,400 | 0.20 | 0.30 | 0.75 | 1.50 | 16.00 | 50.00 | — |
| 1936 | 8,768,769 | 0.15 | 0.30 | 0.75 | 1.50 | 14.00 | 45.00 | — |
| 1936 dot below date; Rare | 678,823 | — | — | — | — | — | 250.00 | — |

Note: Only one possible business strike is known to exist. No other examples (or possible business strikes) have ever surfaced.

1936 dot below date, specimen, 3 known

Note: At the David Akers auction of the John Jay Pittman collection (Part 1, 10-97), a gem specimen realized \$121,000. At the David Akers auction of the John Jay Pittman collection (Part 3, 10-99), a near choice specimen realized \$115,000.



Maple leaf

KM# 32 3.2400 g. Bronze 19.10 mm. **Obv:** Head left **Obv. Designer:** T. H. Paget **Rev:** Maple leaf divides date and denomination **Rev. Designer:** George E. Kruger-Gray **Edge:** Plain

| Date | Mintage | VG-8 | F-12 | VF-20 | XF-40 | MS-60 | MS-63 | Proof |
|-----------------|------------|------|------|-------|-------|-------|-------|-------|
| 1937 | 10,040,231 | 0.45 | 0.60 | 0.85 | 1.00 | 2.50 | 12.00 | — |
| 1938 | 18,365,608 | 0.25 | 0.35 | 0.45 | 0.85 | 2.50 | 13.00 | — |
| 1939 | 21,600,319 | 0.20 | 0.30 | 0.50 | 0.80 | 2.00 | 8.00 | — |
| 1940 | 85,740,532 | 0.10 | 0.15 | 0.25 | 0.50 | 2.50 | 8.00 | — |
| 1941 | 56,336,011 | 0.10 | 0.15 | 0.25 | 0.50 | 8.00 | 50.00 | — |
| 1942 | 76,113,708 | 0.10 | 0.15 | 0.25 | 0.50 | 7.00 | 50.00 | — |
| 1943 | 89,111,969 | 0.10 | 0.15 | 0.25 | 0.45 | 3.50 | 22.00 | — |
| 1944 | 44,131,216 | 0.10 | 0.15 | 0.30 | 0.60 | 11.00 | 70.00 | — |
| 1945 | 77,268,591 | 0.10 | 0.15 | 0.20 | 0.35 | 2.50 | 22.00 | — |
| 1946 | 56,662,071 | 0.10 | 0.15 | 0.20 | 0.35 | 2.50 | 12.00 | — |
| 1947 | 31,093,901 | 0.10 | 0.15 | 0.20 | 0.35 | 2.50 | 9.00 | — |
| 1947 maple leaf | 47,855,448 | 0.10 | 0.15 | 0.20 | 0.35 | 2.50 | 9.00 | — |

KM# 41 3.2400 g. Bronze 19.10 mm. **Obv:** Modified legend **Obv. Designer:** T. H. Paget **Rev. Designer:** George E. Kruger-Gray **Edge:** Plain

| Date | Mintage | VG-8 | F-12 | VF-20 | XF-40 | MS-60 | MS-63 | Proof |
|------|------------|------|------|-------|-------|-------|-------|-------|
| 1948 | 25,767,779 | — | 0.15 | 0.25 | 0.70 | 4.00 | 27.00 | — |
| 1949 | 33,128,933 | — | 0.10 | 0.15 | 0.35 | 2.50 | 9.00 | — |
| 1950 | 60,444,992 | — | 0.10 | 0.15 | 0.25 | 1.75 | 9.00 | — |
| 1951 | 80,430,379 | — | 0.10 | 0.15 | 0.20 | 1.75 | 14.00 | — |
| 1952 | 67,631,736 | — | 0.10 | 0.15 | 0.20 | 1.25 | 9.00 | — |



No strap



With strap

KM# 49 3.2400 g. Bronze 19.10 mm. **Obv:** Laureate bust right **Obv. Designer:** Mary Gillick **Rev:** Maple leaf divides date and denomination **Rev. Designer:** George E. Kruger-Gray

| Date | Mintage | VG-8 | F-12 | VF-20 | XF-40 | MS-60 | MS-63 | Proof |
|----------------------------|------------|------|------|-------|-------|-------|-------|-------|
| 1953 | 67,806,016 | 0.10 | 0.10 | 0.10 | 0.25 | 0.80 | 2.50 | — |
| Note: Without strap | | | | | | | | |
| 1953 | Inc. above | 0.50 | 1.00 | 1.50 | 2.50 | 12.00 | 60.00 | — |
| Note: With strap | | | | | | | | |
| 1954 | 22,181,760 | 0.10 | 0.10 | 0.10 | 0.40 | 1.75 | 6.00 | — |
| Note: With strap | | | | | | | | |
| 1954 Prooflike only | Inc. above | — | — | — | — | 550 | 800 | — |
| Note: Without strap | | | | | | | | |
| 1955 | 56,403,193 | — | 0.10 | 0.10 | 0.15 | 0.45 | 3.00 | — |
| Note: With strap | | | | | | | | |

| Date | Mintage | VG-8 | F-12 | VF-20 | XF-40 | MS-60 | MS-63 | Proof |
|----------------------------|-------------|--------|------|-------|-------|-------|-------|-------|
| 1955 | Inc. above | 100.00 | 150 | 175 | 250 | 600 | 2,000 | — |
| Note: Without strap | | | | | | | | |
| 1956 | 78,658,535 | — | — | — | 0.15 | 0.30 | 2.00 | — |
| 1957 | 100,601,792 | — | — | — | 0.10 | 0.10 | 1.00 | — |
| 1958 | 59,385,679 | — | — | — | 0.10 | 0.10 | 1.00 | — |
| 1959 | 83,615,343 | — | — | — | 0.10 | 0.10 | 0.60 | — |
| 1960 | 75,772,775 | — | — | — | 0.10 | 0.10 | 0.60 | — |
| 1961 | 139,598,404 | — | — | — | — | 0.10 | 0.60 | — |
| 1962 | 227,244,069 | — | — | — | — | 0.10 | 0.40 | — |
| 1963 | 279,076,334 | — | — | — | — | 0.10 | 0.40 | — |
| 1964 | 484,655,322 | — | — | — | — | 0.10 | 0.40 | — |



KM# 59.1 3.2400 g. Bronze 19.10 mm. **Obv:** Queens bust right **Obv. Designer:** Arnold Machin **Rev:** Maple leaf divides date and denomination **Rev. Designer:** George E. Kruger-Gray **Edge:** Plain

| Date | Mintage | VG-8 | F-12 | VF-20 | XF-40 | MS-60 | MS-63 | Proof |
|-------------------------------------|-------------|------|------|-------|-------|-------|-------|-------|
| 1965 | 304,441,082 | — | 0.15 | 0.20 | 0.40 | 1.00 | 5.00 | — |
| Note: Small beads, pointed 5 | | | | | | | | |
| 1965 | Inc. above | — | — | — | — | 0.10 | 0.40 | — |
| Note: Small beads, blunt 5 | | | | | | | | |
| 1965 | Inc. above | 1.75 | 3.00 | 4.50 | 7.50 | 18.00 | 45.00 | — |
| Note: Large beads, pointed 5 | | | | | | | | |
| 1965 | Inc. above | — | — | — | 0.10 | 0.10 | 0.40 | — |
| Note: Large beads, blunt 5 | | | | | | | | |
| 1966 | 184,151,087 | — | — | — | — | 0.10 | 0.40 | — |
| 1968 | 329,695,772 | — | — | — | — | 0.10 | 0.40 | — |
| 1969 | 335,240,929 | — | — | — | — | 0.10 | 0.40 | — |
| 1970 | 311,145,010 | — | — | — | — | 0.10 | 0.40 | — |
| 1971 | 298,228,936 | — | — | — | — | 0.10 | 0.40 | — |
| 1972 | 451,304,591 | — | — | — | — | 0.10 | 0.40 | — |
| 1973 | 457,059,852 | — | — | — | — | 0.10 | 0.40 | — |
| 1974 | 692,058,489 | — | — | — | — | 0.10 | 0.40 | — |
| 1975 | 642,318,000 | — | — | — | — | 0.10 | 0.40 | — |
| 1976 | 701,122,890 | — | — | — | — | 0.10 | 0.40 | — |
| 1977 | 453,762,670 | — | — | — | — | 0.10 | 0.40 | — |



KM# 65 3.2400 g. Bronze 19.10 mm. **Subject:** Confederation Centennial **Obv:** Queen's bust right **Obv. Designer:** Arnold Machin **Rev:** Dove with wings spread, denomination above, two dates below **Rev. Designer:** Alex Coville

| Date | Mintage | VG-8 | F-12 | VF-20 | XF-40 | MS-60 | MS-63 | Proof |
|-----------|-------------|------|------|-------|-------|-------|-------|-------|
| 1867-1967 | 345,140,645 | — | — | — | — | 0.10 | 0.40 | 1.00 |



KM# 59.2 3.2400 g. Bronze 19.10 mm. **Obv:** Queen's bust right **Obv. Designer:** Arnold Machin **Rev:** Maple leaves **Rev. Designer:** George E. Kruger-Gray **Edge:** Plain **Note:** Thin planchet.

| Date | Mintage | VG-8 | F-12 | VF-20 | XF-40 | MS-60 | MS-63 | Proof |
|------|-------------|------|------|-------|-------|-------|-------|-------|
| 1978 | 911,170,647 | — | — | — | — | 0.10 | 0.30 | — |
| 1979 | 754,394,064 | — | — | — | — | 0.10 | 0.30 | — |

KM# 127 2.8000 g. Bronze 19.10 mm. **Obv:** Queen's bust right **Obv. Designer:** Arnold Machin **Rev:** **Designer:** George E. Kruger-Gray **Edge:** Plain **Note:** Reduced weight.

| Date | Mintage | VG-8 | F-12 | VF-20 | XF-40 | MS-60 | MS-63 | Proof |
|------|-------------|------|------|-------|-------|-------|-------|-------|
| 1980 | 912,052,318 | — | — | — | — | 0.10 | 0.30 | — |

| Date | Mintage | VG-8 | F-12 | VF-20 | XF-40 | MS-60 | MS-63 | Proof |
|------------|---------------|------|------|-------|-------|-------|-------|-------|
| 1981 | 1,209,468,500 | — | — | — | — | 0.10 | 0.30 | — |
| 1981 Proof | 199,000 | — | — | — | — | — | — | 1.50 |



KM# 132 2.5000 g. Bronze 19.10 mm. **Obv:** Queen's bust right **Obv. Designer:** Arnold Machin **Rev:** Maple leaf divides date and denomination **Rev. Designer:** George E. Kruger-Gray **Edge:** Plain **Note:** Reduced weight.

| Date | Mintage | VG-8 | F-12 | VF-20 | XF-40 | MS-60 | MS-63 | Proof |
|------------------------|---------------|------|------|-------|-------|-------|-------|-------|
| 1982 | 911,001,000 | — | — | — | — | 0.10 | 0.30 | — |
| 1982 Proof | 180,908 | — | — | — | — | — | — | 1.50 |
| 1983 | 975,510,000 | — | — | — | — | 0.10 | 0.30 | — |
| 1983 Proof | 168,000 | — | — | — | — | — | — | 1.50 |
| 1984 | 838,225,000 | — | — | — | — | 0.10 | 0.30 | — |
| 1984 Proof | 161,602 | — | — | — | — | — | — | 1.50 |
| 1985 | 771,772,500 | 0.95 | 1.75 | 2.50 | 3.50 | 10.00 | 19.00 | — |
| Note: Pointed 5 | | | | | | | | |
| 1985 | Inc. above | — | — | — | — | 0.10 | 0.30 | — |
| Note: Blunt 5 | | | | | | | | |
| 1985 Proof | 157,037 | — | — | — | — | — | — | 1.50 |
| Note: Blunt 5 | | | | | | | | |
| 1986 | 740,335,000 | — | — | — | — | 0.10 | 0.30 | — |
| 1986 Proof | 175,745 | — | — | — | — | — | — | 1.50 |
| 1987 | 774,549,000 | — | — | — | — | 0.10 | 0.30 | — |
| 1987 Proof | 179,004 | — | — | — | — | — | — | 1.50 |
| 1988 | 482,676,752 | — | — | — | — | 0.10 | 0.30 | — |
| 1988 Proof | 175,259 | — | — | — | — | — | — | 1.50 |
| 1989 | 1,077,347,200 | — | — | — | — | 0.10 | 0.30 | — |
| 1989 Proof | 170,928 | — | — | — | — | — | — | 1.50 |



KM# 181 2.5000 g. Bronze 19.10 mm. **Obv:** Crowned Queen's head right **Obv. Designer:** Dora dePédery-Hunt **Rev:** Maple leaf divides date and denomination **Rev. Designer:** George E. Kruger-Gray **Edge:** Plain

| Date | Mintage | MS-63 | Proof |
|------------|-------------|-------|-------|
| 1990 | 218,035,000 | 0.30 | — |
| 1990 Proof | 140,649 | — | 2.50 |
| 1991 | 831,001,000 | 0.30 | — |
| 1991 Proof | 131,888 | — | 3.50 |
| 1993 | 752,034,000 | 0.30 | — |
| 1993 Proof | 145,065 | — | 2.00 |
| 1994 | 639,516,000 | 0.30 | — |
| 1994 Proof | 146,424 | — | 2.50 |
| 1995 | 624,983,000 | 0.30 | — |
| 1995 Proof | — | — | 2.50 |
| 1996 | 445,746,000 | 0.30 | — |
| 1996 Proof | — | — | 2.50 |



KM# 204 Bronze 19.10 mm. **Subject:** Confederation 125 **Obv:** Crowned Queen's head right **Obv. Designer:** Dora dePédery-Hunt **Rev:**

Maple leaf divides date and denomination **Rev.**

Designer: George E. Kruger-Gray

| Date | Mintage | MS-63 | Proof |
|------------|-------------|-------|-------|
| 1992 | 673,512,000 | 0.30 | — |
| 1992 Proof | 147,061 | — | 2.50 |

KM# 289 2.2500 g. Copper Plated Steel

19.05 mm. **Obv:** Crowned head right **Obv.**

Designer: Dora dePédery-Hunt **Rev:** Maple twig

design **Rev. Designer:** George E. Kruger-Gray

Edge: Round and plain

| Date | Mintage | MS-63 | Proof |
|-------------|---------------|-------|-------|
| 1997 | 549,868,000 | 0.30 | — |
| 1997 Proof | — | — | 2.75 |
| 1998 | 999,578,000 | 0.30 | — |
| 1998 Proof | — | — | 3.00 |
| 1998W | — | 1.75 | — |
| 1999P | — | 6.00 | — |
| 1999 | 1,089,625,000 | 0.30 | — |
| 1999 Proof | — | — | 4.00 |
| 1999W | — | — | — |
| 2000 | 771,908,206 | 0.30 | — |
| 2000 Proof | — | — | 4.00 |
| 2000W | — | 1.75 | — |
| 2001 | 919,358,000 | 0.30 | — |
| 2001P Proof | — | — | 5.00 |
| 2003 | 92,219,775 | 0.30 | — |
| 2003P Proof | — | — | 5.00 |
| 2003P | 235,936,799 | 1.50 | — |

KM# 289a Bronze 19.10 mm.

| Date | Mintage | MS-63 | Proof |
|------|---------|-------|-------|
| 1998 | — | 0.75 | — |

Note: In Specimen sets only

KM# 309 5.6700 g. 0.9250 Copper Plated Silver

0.1686 oz. **Subject:** 90th Anniversary Royal

Canadian Mint - 1908-1998 **Obv. Designer:** Dora

dePédery-Hunt **Rev. Designer:** G. W. DeSaulles

| Date | Mintage | MS-63 | Proof |
|-----------|---------|-------|-------|
| 1908-1998 | 25,000 | 16.00 | — |

Note: Antique finish

| | | | |
|-----------------|---|---|---|
| 1908-1998 Proof | — | — | — |
|-----------------|---|---|---|

KM# 332 5.6700 g. 0.9250 Silver 0.1686 oz.
ASW **Subject:** 90th Anniversary Royal Canadian
Mint - 1908-1998 **Obv:** Crowned Queen's head
right, with "Canada" added to head **Obv. Designer:**
Dora dePédery-Hunt **Rev:** Denomination above
dates within beaded circle, chain of leaves surrounds
Rev. Designer: G. W. DeSaulles

| Date | Mintage | MS-63 | P/L | Proof |
|-----------------|---------|-------|-----|-------|
| 1908-1998 Proof | 25,000 | — | — | 16.00 |

Note: Mirror finish



KM# 445 2.2500 g. Copper Plated Steel
19.1 mm. **Subject:** Elizabeth II Golden Jubilee
Obv: Crowned head right, Jubilee commemorative
dates 1952-2002 **Obv. Designer:** Dora dePédery-
Hunt **Rev:** Denomination above maple leaves **Rev.**
Designer: George E. Kruger-Gray **Edge:** Plain

| Date | Mintage | MS-63 | Proof |
|------------------|-------------|-------|-------|
| 1952-2002 | 716,366,000 | 0.75 | — |
| 1952-2002P | 114,212,000 | 1.00 | — |
| 1952-2002P Proof | 32,642 | — | 5.00 |

KM# 445a 0.9250 Silver **Subject:** Elizabeth II
Golden Jubilee **Obv:** Crowned head right, Jubilee
commemorative dates 1952-2002 **Obv. Designer:**
Dora dePédery-Hunt **Rev:** Denomination above
maple leaves **Rev. Designer:** George E. Kruger-Gray

| Date | Mintage | MS-63 | Proof |
|-----------|---------|-------|-------|
| 1952-2002 | 21,537 | — | 3.00 |

KM# 490 2.2500 g. Copper Plated Zinc
19.05 mm. **Obv:** New effigy of Queen Elizabeth
II right **Obv. Designer:** Susanna Blunt **Rev:** Two
maple leaves **Edge:** Plain

| Date | Mintage | MS-63 | Proof |
|------------|-------------|-------|-------|
| 2003 | 56,877,144 | 0.25 | — |
| 2004 | 653,317,000 | 0.25 | — |
| 2004 Proof | — | — | 2.50 |
| 2005 | 759,658,000 | 0.25 | — |
| 2005 Proof | — | — | 2.50 |
| 2006 | 886,275,000 | 0.25 | — |
| 2006 Proof | — | — | 2.50 |



KM# 490a 2.2500 g. Copper Plated Steel
19.05 mm. **Obv:** Bust right **Obv. Designer:**
Susanna Blunt **Rev:** Two maple leaves **Rev.**
Designer: G. E. Kruger-Gray

| Date | Mintage | MS-63 | Proof |
|----------------|-------------|-------|-------|
| 2003P | 591,257,000 | 0.25 | — |
| 2003 WP | Inc. above | 0.25 | — |
| 2004P | 134,906,000 | 0.25 | — |
| 2005P | 30,525,000 | 0.25 | — |
| 2006P | 137,733,000 | 0.25 | — |
| 2006(ml) | Inc. above | 0.25 | — |
| 2007(ml) | 938,270,000 | 0.25 | — |
| 2007(ml) Proof | — | — | 2.50 |
| 2008(ml) | 787,625,000 | 0.25 | — |
| 2008(ml) Proof | — | — | 2.50 |
| 2009(ml) | 455,680,000 | 0.25 | — |
| 2009(ml) Proof | — | — | 2.50 |
| 2010(ml) | — | 0.25 | — |
| 2010(ml) Proof | — | — | 2.50 |

| Date | Mintage | MS-63 | Proof |
|----------------|---------|-------|-------|
| 2011(ml) | — | 0.25 | — |
| 2011(ml) Proof | — | — | 2.50 |
| 2012(ml) | — | 0.25 | — |
| 2012(ml) Proof | — | — | 2.50 |

KM# 468 2.5000 g. Copper **Subject:** 50th
Anniversary of the Coronation of Elizabeth II **Obv:**
1953 Effigy of the Queen, Jubilee commemorative
dates 1953-2003 **Obv. Designer:** Mary Gillick

| Date | Mintage | MS-63 | Proof |
|-----------------|---------|-------|-------|
| 1953-2003 Proof | — | — | 2.50 |

KM# 490b 2.2500 g. Copper Plated Zinc **Obv:**
Head right **Rev:** Maple leaf, selectively gold plated
Note: Bound into Annual Report.

| Date | Mintage | MS-63 | Proof |
|------------|---------|-------|-------|
| 2003 Proof | 7,746 | — | 35.00 |



KM# 1023 Copper 19.1 mm. **Obv:** George V
bust left **Rev:** Value within wreath, dual dates below

| Date | Mintage | MS-63 | Proof |
|-----------------|---------|-------|-------|
| 1935-2010 Proof | — | — | 10.00 |

KM# 1153 5.6700 g. Copper 19.1 mm. **Obv:**
George V bust **Rev:** Value within wreath

| Date | Mintage | MS-63 | Proof |
|-----------------|---------|-------|-------|
| 1911-2011 Proof | 6,000 | — | 10.00 |

3 CENTS



KM# 410 3.1100 g. 0.9250 Silver Gilt 0.0925 oz.
ASW 21.3 mm. **Subject:** 1st Canadian Postage
Stamp **Obv:** Crowned head right **Obv. Designer:**
Dora dePédery-Hunt **Rev:** Partial stamp design
Rev. Designer: Sandford Fleming **Edge:** Plain

| Date | Mintage | MS-63 | Proof |
|------------|---------|-------|-------|
| 2001 Proof | 59,573 | — | 12.50 |

5 CENTS



Oval O's

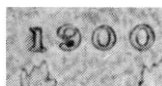

Round O's

KM# 2 1.1620 g. 0.9250 Silver 0.0346 oz. ASW **Obv:** Head left **Obv. Legend:** VICTORIA DEI GRATIA REGINA. CANADA **Rev:** Denomination and date within wreath, crown above

| Date | Mintage | VG-8 | F-12 | VF-20 | XF-40 | MS-60 | MS-63 | Proof |
|---------------------------------|------------|-------|-------|-------|-------|-------|--------|-------|
| 1858 Small date | 1,500,000 | 19.00 | 30.00 | 45.00 | 80.00 | 250 | 550 | — |
| 1858 Large date over small date | Inc. above | 150 | 225 | 350 | 550 | 1,500 | 3,500 | — |
| 1870 | 2,800,000 | 15.00 | 24.00 | 40.00 | 75.00 | 250 | 850 | — |
| Note: Flat rim | | | | | | | | |
| 1870 | Inc. above | 15.00 | 24.00 | 40.00 | 75.00 | 250 | 600 | — |
| Note: Wire rim | | | | | | | | |
| 1871 | 1,400,000 | 15.00 | 24.00 | 40.00 | 75.00 | 300 | 800 | — |
| 1872H | 2,000,000 | 13.00 | 20.00 | 35.00 | 80.00 | 350 | 1,250 | — |
| 1874H Plain 4 | 800,000 | 22.00 | 45.00 | 90.00 | 150 | 450 | 1,000 | — |
| 1874H Crosslet 4 | Inc. above | 18.00 | 40.00 | 75.00 | 150 | 500 | 1,100 | — |
| 1875H Large date | 1,000,000 | 300 | 500 | 800 | 1,400 | 5,000 | 15,000 | — |
| 1875H Small date | Inc. above | 150 | 225 | 500 | 700 | 2,100 | 6,000 | — |
| 1880H | 3,000,000 | 6.00 | 12.00 | 27.00 | 65.00 | 300 | 800 | — |
| 1881H | 1,500,000 | 9.00 | 15.00 | 30.00 | 70.00 | 300 | 800 | — |
| 1882H | 1,000,000 | 12.00 | 18.00 | 28.00 | 80.00 | 300 | 800 | — |
| 1883H | 600,000 | 23.00 | 40.00 | 85.00 | 200 | 900 | 3,000 | — |
| 1884 | 200,000 | 125 | 200 | 350 | 750 | 3,500 | 9,000 | — |
| 1885 Small 5 | 1,000,000 | 16.00 | 24.00 | 50.00 | 125 | 750 | 2,900 | — |
| 1885 Large 5 | Inc. above | 15.00 | 27.00 | 55.00 | 150 | 850 | 3,000 | — |
| 1885 Large 5 over small 5 | Inc. above | 65.00 | 125 | 200 | 500 | 4,000 | — | — |
| 1886 Small 6 | 1,700,000 | 9.00 | 15.00 | 30.00 | 60.00 | 400 | 1,300 | — |
| 1886 Large 6 | Inc. above | 11.00 | 18.00 | 40.00 | 70.00 | 425 | 1,500 | — |
| 1887 | 500,000 | 30.00 | 60.00 | 75.00 | 175 | 500 | 1,000 | — |
| 1888 | 1,000,000 | 6.00 | 9.00 | 18.00 | 50.00 | 175 | 450 | — |
| 1889 | 1,200,000 | 24.00 | 40.00 | 90.00 | 175 | 600 | 1,600 | — |
| 1890H | 1,000,000 | 6.00 | 12.00 | 22.00 | 50.00 | 200 | 450 | — |
| 1891 | 1,800,000 | 6.00 | 9.00 | 15.00 | 30.00 | 150 | 400 | — |
| 1892 | 860,000 | 6.00 | 10.00 | 20.00 | 50.00 | 250 | 700 | — |
| 1893 | 1,700,000 | 6.00 | 9.00 | 14.00 | 30.00 | 175 | 500 | — |
| 1894 | 500,000 | 19.00 | 30.00 | 75.00 | 125 | 450 | 1,400 | — |
| 1896 | 1,500,000 | 6.00 | 9.00 | 14.00 | 35.00 | 175 | 450 | — |
| 1897 | 1,319,283 | 4.50 | 6.50 | 20.00 | 45.00 | 150 | 450 | — |
| 1898 | 580,717 | 12.00 | 20.00 | 40.00 | 90.00 | 350 | 950 | — |
| 1899 | 3,000,000 | 4.50 | 6.50 | 12.00 | 25.00 | 125 | 350 | — |
| 1900 Oval O's | 1,000,000 | 4.50 | 6.50 | 12.00 | 25.00 | 125 | 400 | — |
| 1900 Round O's | Inc. above | 21.00 | 40.00 | 60.00 | 150 | 450 | 1,000 | — |
| 1901 | 2,000,000 | 6.00 | 8.00 | 16.00 | 35.00 | 175 | 500 | — |

KM# 9 1.1620 g. 0.9250 Silver 0.0346 oz. ASW 20.1 mm. **Obv. Designer:** G. W. DeSaulles **Rev. Designer:** Leonard C. Wyon

| Date | Mintage | VG-8 | F-12 | VF-20 | XF-40 | MS-60 | MS-63 | Proof |
|-----------------------------|------------|-------|-------|-------|-------|-------|-------|-------|
| 1902 | 2,120,000 | 2.00 | 3.00 | 5.00 | 9.00 | 45.00 | 70.00 | — |
| 1902 | 2,200,000 | 2.00 | 4.00 | 7.00 | 14.00 | 45.00 | 80.00 | — |
| Note: Large broad H | | | | | | | | |
| 1902 | Inc. above | 10.00 | 17.00 | 30.00 | 50.00 | 125 | 225 | — |
| Note: Small narrow H | | | | | | | | |



KM# 13 1.1620 g. 0.9250 Silver 0.0346 oz. ASW 15.5 mm. **Obv:** King's bust right **Rev:** Denomination and date within wreath, crown at top

| Date | Mintage | VG-8 | F-12 | VF-20 | XF-40 | MS-60 | MS-63 | Proof |
|---------------------|------------|-------|-------|-------|-------|-------|-------|-------|
| 1903 22 leaves | 1,000,000 | 5.00 | 9.00 | 22.50 | 45.00 | 200 | 450 | — |
| 1903H 21 leaves | 2,640,000 | 2.50 | 4.00 | 9.00 | 20.00 | 125 | 400 | — |
| 1904 | 2,400,000 | 3.00 | 5.00 | 9.00 | 30.00 | 225 | 650 | — |
| 1905 | 2,600,000 | 2.50 | 4.00 | 10.00 | 20.00 | 125 | 300 | — |
| 1906 | 3,100,000 | 2.50 | 3.00 | 7.00 | 17.00 | 125 | 250 | — |
| 1907 | 5,200,000 | 2.50 | 3.00 | 5.00 | 13.00 | 70.00 | 175 | — |
| 1908 | 1,220,524 | 7.00 | 13.00 | 30.00 | 50.00 | 125 | 225 | — |
| 1909 Round leaves | 1,983,725 | 4.00 | 8.00 | 13.00 | 40.00 | 250 | 700 | — |
| 1909 Pointed leaves | Inc. above | 16.00 | 24.00 | 55.00 | 125 | 700 | 1,700 | — |

| Date | Mintage | VG-8 | F-12 | VF-20 | XF-40 | MS-60 | MS-63 | Proof |
|---------------------|------------|-------|-------|-------|-------|-------|-------|-------|
| 1910 Pointed leaves | 3,850,325 | 2.50 | 3.00 | 6.00 | 12.00 | 65.00 | 125 | — |
| 1910 Round leaves | Inc. above | 18.00 | 24.00 | 45.00 | 125 | 550 | 1,700 | — |



KM# 16 1.1620 g. 0.9250 Silver 0.0346 oz. ASW **Obv:** King's bust left **Obv. Designer:** E. B. MacKenna
Rev: Denomination and date within wreath, crown above **Rev. Designer:** Leonard C. Wyon

| Date | Mintage | VG-8 | F-12 | VF-20 | XF-40 | MS-60 | MS-63 | Proof |
|------|-----------|------|------|-------|-------|-------|-------|-------|
| 1911 | 3,692,350 | 2.50 | 4.00 | 7.00 | 12.00 | 80.00 | 125 | — |



KM# 22 1.1300 g. 0.9250 Silver 0.0336 oz. ASW 15.5 mm. **Obv:** King's bust left **Obv. Designer:** E. B. MacKenna
Rev: Denomination and date within wreath, crown above **Rev. Designer:** Leonard C. Wyon

| Date | Mintage | VG-8 | F-12 | VF-20 | XF-40 | MS-60 | MS-63 | Proof |
|------|-----------|-------|-------|-------|-------|-------|--------|-------|
| 1912 | 5,863,170 | 2.50 | 3.00 | 6.00 | 10.00 | 70.00 | 200 | — |
| 1913 | 5,488,048 | 2.50 | 3.00 | 5.00 | 8.00 | 35.00 | 70.00 | — |
| 1914 | 4,202,179 | 2.50 | 3.00 | 6.00 | 10.00 | 65.00 | 200 | — |
| 1915 | 1,172,258 | 14.00 | 20.00 | 35.00 | 65.00 | 350 | 800 | — |
| 1916 | 2,481,675 | 4.00 | 7.00 | 12.00 | 28.00 | 125 | 300 | — |
| 1917 | 5,521,373 | 2.50 | 3.00 | 4.00 | 9.00 | 40.00 | 100.00 | — |
| 1918 | 6,052,298 | 2.50 | 3.00 | 4.00 | 8.00 | 40.00 | 85.00 | — |
| 1919 | 7,835,400 | 2.50 | 3.00 | 4.00 | 8.00 | 40.00 | 85.00 | — |



KM# 22a 1.1664 g. 0.8000 Silver 0.0300 oz. ASW 15.48 mm. **Obv. Designer:** E. B. MacKenna
Rev. Designer: Leonard C. Wyon

| Date | Mintage | VG-8 | F-12 | VF-20 | XF-40 | MS-60 | MS-63 | Proof |
|------|------------|-------|-------|-------|-------|--------|--------|-------|
| 1920 | 10,649,851 | 2.00 | 2.50 | 3.00 | 6.50 | 28.00 | 65.00 | — |
| 1921 | 2,582,495 | 4,000 | 5,000 | 6,500 | 9,000 | 16,000 | 28,000 | — |

Note: Approximately 460 known; balance remelted. Stack's A.G. Carter Jr. Sale (12-89) choice BU, finest known, realized \$57,200



KM# 29 4.6000 g. Nickel 21.2 mm. **Obv:** King's bust left **Obv. Designer:** E. B. MacKenna
Rev: Maple leaves divide denomination and date **Rev. Designer:** W. H. J. Blakemore

| Date | Mintage | VG-8 | F-12 | VF-20 | XF-40 | MS-60 | MS-63 | Proof |
|-------------|------------|-------|-------|-------|-------|--------|-------|-------|
| 1922 | 4,794,119 | 0.30 | 0.95 | 1.75 | 7.00 | 60.00 | 125 | — |
| 1923 | 2,502,279 | 0.40 | 1.25 | 5.50 | 16.00 | 150 | 400 | — |
| 1924 | 3,105,839 | 0.30 | 1.00 | 4.00 | 10.00 | 100.00 | 300 | — |
| 1925 | 201,921 | 65.00 | 80.00 | 150 | 300 | 1,600 | 5,000 | — |
| 1926 Near 6 | 938,162 | 3.00 | 7.00 | 16.00 | 75.00 | 450 | 1,600 | — |
| 1926 Far 6 | Inc. above | 150 | 175 | 300 | 600 | 2,000 | 6,000 | — |
| 1927 | 5,285,627 | 0.30 | 0.65 | 3.00 | 14.50 | 75.00 | 200 | — |
| 1928 | 4,577,712 | 0.30 | 0.65 | 3.00 | 14.50 | 65.00 | 125 | — |
| 1929 | 5,611,911 | 0.30 | 0.65 | 3.00 | 14.50 | 80.00 | 200 | — |
| 1930 | 3,704,673 | 0.30 | 1.25 | 3.00 | 15.00 | 125 | 250 | — |
| 1931 | 5,100,830 | 0.30 | 1.25 | 3.50 | 18.00 | 175 | 650 | — |
| 1932 | 3,198,566 | 0.30 | 1.00 | 3.50 | 16.00 | 150 | 500 | — |
| 1933 | 2,597,867 | 0.40 | 1.50 | 6.00 | 18.00 | 200 | 800 | — |
| 1934 | 3,827,304 | 0.30 | 1.00 | 3.00 | 16.00 | 150 | 500 | — |
| 1935 | 3,900,000 | 0.30 | 1.00 | 3.00 | 11.00 | 125 | 350 | — |
| 1936 | 4,400,450 | 0.30 | 0.65 | 1.75 | 9.00 | 60.00 | 150 | — |

5 CENTS



KM# 33 4.5000 g. Nickel 21.2 mm. **Obv:** Head left **Obv. Designer:** T. H. Paget **Rev:** Beaver on rock divides denomination and date **Rev. Designer:** George E. Kruger-Gray

| Date | Mintage | VG-8 | F-12 | VF-20 | XF-40 | MS-60 | MS-63 | Proof |
|------------|------------|------|------|-------|-------|-------|-------|-------|
| 1937 Dot | 4,593,263 | 0.20 | 0.30 | 1.25 | 2.50 | 12.00 | 24.00 | — |
| 1938 | 3,898,974 | 0.30 | 0.90 | 2.00 | 7.00 | 80.00 | 175 | — |
| 1939 | 5,661,123 | 0.20 | 0.35 | 1.25 | 3.00 | 55.00 | 90.00 | — |
| 1940 | 13,920,197 | 0.20 | 0.30 | 0.75 | 2.25 | 20.00 | 55.00 | — |
| 1941 | 8,681,785 | 0.20 | 0.30 | 0.75 | 2.25 | 28.00 | 70.00 | — |
| 1942 Round | 6,847,544 | 0.20 | 0.30 | 0.75 | 1.75 | 20.00 | 50.00 | — |



KM# 39 Tombac Brass 21.2 mm. **Obv:** Head left **Obv. Designer:** T. H. Paget **Rev:** Beaver on rock divides denomination and date **Rev. Designer:** George E. Kruger-Gray **Shape:** 12-sided

| Date | Mintage | VG-8 | F-12 | VF-20 | XF-40 | MS-60 | MS-63 | Proof |
|------|-----------|------|------|-------|-------|-------|-------|-------|
| 1942 | 3,396,234 | 0.40 | 0.65 | 1.25 | 1.75 | 4.00 | 16.00 | — |



KM# 40 Tombac Brass 21.2 mm. **Subject:** Victory **Obv:** Head left **Obv. Designer:** T. H. Paget **Rev:** Torch on "V" divides date **Rev. Designer:** Thomas Shingles

| Date | Mintage | VG-8 | F-12 | VF-20 | XF-40 | MS-60 | MS-63 | Proof |
|------|------------|------|------|-------|-------|-------|-------|-------|
| 1943 | 24,760,256 | 0.20 | 0.30 | 0.40 | 0.80 | 3.50 | 12.00 | — |
| 1944 | 8,000 | — | — | — | — | — | — | — |

Note: 1 known



KM# 40a 4.4000 g. Chrome Plated Steel 21.2 mm. **Obv:** Head left **Rev:** Torch on "V" divides date

| Date | Mintage | VG-8 | F-12 | VF-20 | XF-40 | MS-60 | MS-63 | Proof |
|------|------------|------|------|-------|-------|-------|-------|-------|
| 1944 | 11,532,784 | 0.10 | 0.20 | 0.45 | 0.90 | 2.50 | 6.50 | — |
| 1945 | 18,893,216 | 0.10 | 0.20 | 0.40 | 0.80 | 2.50 | 6.50 | — |

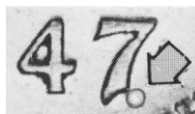

Dot

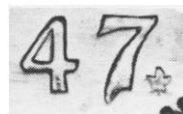

Maple leaf

KM# 39a 4.5000 g. Nickel 21.2 mm. **Obv:** Head left **Obv. Designer:** T. H. Paget **Rev:** Beaver on rock divides denomination and date **Rev. Designer:** George E. Kruger-Gray

| Date | Mintage | VG-8 | F-12 | VF-20 | XF-40 | MS-60 | MS-63 | Proof |
|------|-----------|------|------|-------|-------|-------|-------|-------|
| 1946 | 6,952,684 | 0.10 | 0.25 | 0.50 | 2.00 | 16.00 | 40.00 | — |
| 1947 | 7,603,724 | 0.20 | 0.25 | 0.50 | 1.25 | 12.00 | 28.00 | — |

| Date | Mintage | VG-8 | F-12 | VF-20 | XF-40 | MS-60 | MS-63 | Proof |
|-----------------|------------|-------|-------|-------|-------|-------|-------|-------|
| 1947 Dot | Inc. above | 18.00 | 22.00 | 35.00 | 75.00 | 200 | 400 | — |
| 1947 Maple leaf | 9,595,124 | 0.20 | 0.25 | 0.45 | 1.25 | 12.00 | 25.00 | — |

KM# 42 4.5400 g. Nickel 21.2 mm. **Obv:** Head left, modified legend **Obv. Designer:** T. H. Paget **Rev:** Beaver on rock divides date and denomination **Rev. Designer:** George E. Kruger-Gray

| Date | Mintage | VG-8 | F-12 | VF-20 | XF-40 | MS-60 | MS-63 | Proof |
|------|------------|------|------|-------|-------|-------|-------|-------|
| 1948 | 1,810,789 | 0.40 | 0.50 | 1.00 | 3.00 | 20.00 | 40.00 | — |
| 1949 | 13,037,090 | 0.15 | 0.25 | 0.45 | 0.75 | 7.00 | 16.00 | — |
| 1950 | 11,970,521 | 0.15 | 0.25 | 0.45 | 0.75 | 7.00 | 16.00 | — |



KM# 42a Chromium And Nickel Plated Steel 21.2 mm. **Obv:** Head left **Obv. Designer:** T. H. Paget **Rev:** Beaver on rock divides date and denomination **Rev. Designer:** George E. Kruger-Gray

| Date | Mintage | VG-8 | F-12 | VF-20 | XF-40 | MS-60 | MS-63 | Proof |
|--|------------|------|------|-------|-------|-------|-------|-------|
| 1951 | 4,313,410 | 0.10 | 0.20 | 0.45 | 0.80 | 3.50 | 11.00 | — |
| Note: Low relief; Second "A" in GRATIA points between denticles | | | | | | | | |
| 1951 | Inc. above | 400 | 550 | 750 | 1,200 | 2,400 | 3,500 | — |
| Note: High relief; Second "A" in GRATIA points to a denticle | | | | | | | | |
| 1952 | 10,891,148 | 0.10 | 0.20 | 0.45 | 0.80 | 3.50 | 8.00 | — |

KM# 48 4.5500 g. Nickel 21.2 mm. **Subject:** Nickel Bicentennial **Obv:** Head left **Obv. Designer:** T. H. Paget **Rev:** Buildings with center tower divide dates and denomination **Rev. Designer:** Stephen Trenka **Shape:** 12-sided

| Date | Mintage | VG-8 | F-12 | VF-20 | XF-40 | MS-60 | MS-63 | Proof |
|------|-----------|------|------|-------|-------|-------|-------|-------|
| 1951 | 9,028,507 | 0.15 | 0.25 | 0.30 | 0.45 | 1.75 | 8.00 | — |



KM# 50 Chromium And Nickel Plated Steel 21.2 mm. **Obv:** Laureate queen's bust, right **Obv. Designer:** Mary Gillick **Rev:** Beaver on rock divides date and denomination **Rev. Designer:** George E. Kruger-Gray **Shape:** 12-sided

| Date | Mintage | VG-8 | F-12 | VF-20 | XF-40 | MS-60 | MS-63 | Proof |
|---------------------------------------|------------|------|------|-------|-------|-------|-------|-------|
| 1953 | 16,635,552 | 0.10 | 0.20 | 0.40 | 0.90 | 3.00 | 7.00 | — |
| Note: Without strap | | | | | | | | |
| 1953 | Inc. above | 175 | 250 | 350 | 550 | 1,600 | 3,500 | — |
| Note: With strap, far leaf | | | | | | | | |
| 1953 | Inc. above | 300 | 450 | 700 | 900 | 1,300 | 3,500 | — |
| Note: Without strap, near leaf | | | | | | | | |
| 1953 | Inc. above | 0.10 | 0.20 | 0.40 | 0.90 | 5.00 | 8.00 | — |
| Note: With strap | | | | | | | | |
| 1954 | 6,998,662 | 0.10 | 0.25 | 0.50 | 1.00 | 6.00 | 12.00 | — |



KM# 50a 4.5900 g. Nickel 21.2 mm. **Obv:** Laureate queen's bust right **Obv. Designer:** Mary Gillick **Rev:** Beaver on rock divides date and denomination **Rev. Designer:** George E. Kruger-Gray

| Date | Mintage | VG-8 | F-12 | VF-20 | XF-40 | MS-60 | MS-63 | Proof |
|------|------------|------|------|-------|-------|-------|-------|-------|
| 1955 | 5,355,028 | 0.15 | 0.20 | 0.40 | 0.75 | 3.50 | 6.50 | — |
| 1956 | 9,399,854 | — | 0.15 | 0.30 | 0.45 | 2.50 | 5.00 | — |
| 1957 | 7,387,703 | — | — | 0.25 | 0.30 | 1.25 | 3.50 | — |
| 1958 | 7,607,521 | — | — | 0.25 | 0.30 | 1.25 | 3.50 | — |
| 1959 | 11,552,523 | — | — | — | 0.20 | 0.45 | 1.75 | — |
| 1960 | 37,157,433 | — | — | — | 0.20 | 0.45 | 1.75 | — |
| 1961 | 47,889,051 | — | — | — | — | 0.40 | 1.25 | — |
| 1962 | 46,307,305 | — | — | — | — | 0.40 | 1.25 | — |



KM# 57 Nickel 21.2 mm. **Obv:** Laureate queen's bust right **Obv. Designer:** Mary Gillick **Rev:** Beaver on rock divides date and denomination **Rev. Designer:** George E. Kruger-Gray **Shape:** Round

| Date | Mintage | VG-8 | F-12 | VF-20 | XF-40 | MS-60 | MS-63 | Proof |
|------|------------|-------|-------|-------|-------|-------|-------|-------|
| 1963 | 43,970,320 | — | — | — | — | 0.30 | 0.80 | — |
| 1964 | 78,075,068 | — | — | — | — | 0.30 | 0.80 | — |
| 1964 | — | 18.00 | 20.00 | 21.00 | 24.00 | 40.00 | 125 | — |

Note: Extra water line



KM# 60.1 4.5400 g. Nickel 21.2 mm. **Obv:** Queen's bust right **Obv. Designer:** Arnold Machin **Rev:** Beaver on rock divides date and denomination **Rev. Designer:** George E. Kruger-Gray

| Date | Mintage | MS-63 | Proof |
|------|-------------|-------|-------|
| 1965 | 84,876,018 | 0.80 | — |
| 1966 | 27,976,648 | 0.80 | — |
| 1968 | 101,930,379 | 0.80 | — |
| 1969 | 27,830,229 | 0.80 | — |
| 1970 | 5,726,010 | 1.75 | — |
| 1971 | 27,312,609 | 0.80 | — |
| 1972 | 62,417,387 | 0.80 | — |
| 1973 | 53,507,435 | 0.80 | — |
| 1974 | 94,704,645 | 0.80 | — |
| 1975 | 138,882,000 | 0.80 | — |
| 1976 | 55,140,213 | 0.80 | — |
| 1977 | 89,120,791 | 0.80 | — |
| 1978 | 137,079,273 | 0.80 | — |

KM# 66 Nickel 21.2 mm. **Subject:** Confederation Centennial **Obv:** Queen's bust right **Obv. Designer:** Arnold Machin **Rev:** Snowshoe rabbit bounding left divides dates and denomination **Rev. Designer:** Alex Coville

| Date | Mintage | MS-63 | Proof |
|-----------|------------|-------|-------|
| 1867-1967 | 36,876,574 | 0.80 | 1.00 |

KM# 60.2 Nickel 21.2 mm. **Obv:** Queen's bust right **Obv. Designer:** Arnold Machin **Rev:** Beaver on rock divides date and denomination **Rev. Designer:** George E. Kruger-Gray

| Date | Mintage | MS-63 | Proof |
|------------|-------------|-------|-------|
| 1979 | 186,295,825 | 0.30 | — |
| 1980 | 134,878,000 | 0.30 | — |
| 1981 | 99,107,900 | 0.30 | — |
| 1981 Proof | 199,000 | — | 1.50 |

KM# 60.2a 4.6000 g. Copper-Nickel 21.2 mm. **Obv:** Queen's bust right **Obv. Designer:** Arnold Machin **Rev:** Beaver on rock divides date and denomination **Rev. Designer:** George E. Kruger-Gray

| Date | Mintage | MS-63 | Proof |
|------------|-------------|-------|-------|
| 1982 | 64,924,400 | 0.30 | — |
| 1982 Proof | 180,908 | — | 1.50 |
| 1983 | 72,596,000 | 0.30 | — |
| 1983 Proof | 168,000 | — | 1.50 |
| 1984 | 84,088,000 | 0.30 | — |
| 1984 Proof | 161,602 | — | 1.50 |
| 1985 | 126,618,000 | 0.30 | — |

| Date | Mintage | MS-63 | Proof |
|------------|-------------|-------|-------|
| 1985 Proof | 157,037 | — | 1.50 |
| 1986 | 156,104,000 | 0.30 | — |
| 1986 Proof | 175,745 | — | 1.50 |
| 1987 | 106,299,000 | 0.30 | — |
| 1987 Proof | 179,004 | — | 1.50 |
| 1988 | 75,025,000 | 0.30 | — |
| 1988 Proof | 175,259 | — | 1.50 |
| 1989 | 141,570,538 | 0.30 | — |
| 1989 Proof | 170,928 | — | 1.50 |



KM# 182 4.6000 g. Copper-Nickel 19.55 mm. **Obv:** Crowned head right **Obv. Designer:** Dora dePedery-Hunt **Rev:** Beaver on rock divides dates and denomination **Rev. Designer:** George E. Kruger-Gray **Edge:** Plain

| Date | Mintage | MS-63 | Proof |
|-------------|-------------|-------|-------|
| 1990 | 42,537,000 | 0.30 | — |
| 1990 Proof | 140,649 | — | 2.50 |
| 1991 | 10,931,000 | 0.55 | — |
| 1991 Proof | 131,888 | — | 7.00 |
| 1993 | 86,877,000 | 0.30 | — |
| 1993 Proof | 143,065 | — | 2.50 |
| 1994 | 99,352,000 | 0.30 | — |
| 1994 Proof | 146,424 | — | 3.00 |
| 1995 | 78,528,000 | 0.30 | — |
| 1995 Proof | 50,000 | — | 2.50 |
| 1996 Far 6 | 36,686,000 | 2.25 | — |
| 1996 Near 6 | Inc. above | 2.25 | — |
| 1996 Proof | — | — | 6.00 |
| 1997 | 27,354,000 | 0.30 | — |
| 1997 Proof | — | — | 5.00 |
| 1998 | 156,873,000 | 0.30 | — |
| 1998W | — | 1.50 | — |
| 1998 Proof | — | — | 5.00 |
| 1999 | 124,861,000 | 0.30 | — |
| 1999W | — | — | — |
| 1999 Proof | — | — | 5.00 |
| 2000 | 108,514,000 | 0.30 | — |
| 2000W | — | 1.50 | — |
| 2000 Proof | — | — | 5.00 |
| 2001 | 30,035,000 | 12.50 | — |
| 2001P Proof | — | — | 10.00 |
| 2003 | — | 0.30 | — |



KM# 205 4.6000 g. Copper-Nickel 21.2 mm.
Subject: Confederation 125 **Obv:** Crowned head right **Rev:** Beaver on rock divides date and denomination **Rev. Designer:** George E. Kruger-Gray

| Date | Mintage | MS-63 | Proof |
|------------|------------|-------|-------|
| 1992 Proof | 147,061 | — | 4.00 |
| 1992 | 53,732,000 | 0.30 | — |



KM# 182b 3.9000 g. Nickel Plated Steel 21.2 mm. **Obv:** Crowned head right **Obv. Designer:** Dora dePedery-Hunt **Rev:** Beaver on rock divides date and denomination **Rev. Designer:** George E. Kruger-Gray **Edge:** Plain

| Date | Mintage | MS-63 | Proof |
|--------|----------------|-------|-------|
| 1999 P | Est. 20,000 | 15.00 | — |
| 2000 P | Est. 2,300,000 | 3.50 | — |
| 2001 P | 136,650,000 | 0.35 | — |
| 2003 P | 32,986,921 | 0.35 | — |

KM# 182a 5.3500 g. 0.9250 Silver 0.1591 oz. ASW 21.2 mm. **Obv:** Crowned head right **Obv. Designer:** Dora dePedery-Hunt **Rev:** Beaver on rock divides date and denomination **Rev. Designer:** George E. Kruger-Gray

| Date | Mintage | MS-63 | Proof |
|-------------|---------|-------|-------|
| 1996 Proof | — | — | 8.00 |
| 1997 Proof | — | — | 8.00 |
| 1998 Proof | — | — | 8.00 |
| 1998O Proof | — | — | 8.00 |
| 1999 Proof | — | — | 8.00 |
| 2000 Proof | — | — | 8.00 |
| 2001 Proof | — | — | 8.00 |
| 2003 Proof | — | — | 8.00 |



KM# 310 1.1670 g. 0.9250 Silver 0.0347 oz. ASW **Subject:** 90th Anniversary Royal Canadian Mint **Obv:** Crowned head right **Obv. Designer:** Dora dePedery-Hunt **Rev:** Denomination and date within wreath, crown above **Rev. Designer:** W. H. J. Blackmore

| Date | Mintage | MS-63 | Proof |
|-----------------|---------|-------|-------|
| 1908-1998 | 25,000 | 12.00 | — |
| 1908-1998 Proof | 25,000 | — | 12.00 |



KM# 400 0.9250 Silver 21.2 mm. **Subject:** First French-Canadian Regiment **Obv:** Crowned head right **Obv. Designer:** Dora dePedery-Hunt **Rev:** Regimental drums, sash and baton, denomination above, date at right **Rev. Designer:** R. C. M. Staff **Edge:** Plain

| Date | Mintage | MS-63 | Proof |
|------------|---------|-------|-------|
| 2000 Proof | — | — | 9.00 |



KM# 413 5.3500 g. 0.9250 Silver 0.1591 oz. ASW 21.2 mm. **Subject:** Royal Military College **Obv:** Crowned head right **Rev:** Marching cadets and arch **Rev. Designer:** Gerald T. Locklin **Edge:** Plain

| Date | Mintage | MS-63 | Proof |
|------------|---------|-------|-------|
| 2001 Proof | 25,834 | — | 8.00 |

KM# 446 3.9500 g. Nickel Plated Steel 21.2 mm. **Subject:** Elizabeth II Golden Jubilee **Obv:** Crowned head right, Jubilee commemorative dates 1952-2002 **Obv. Designer:** Dora dePedery-Hunt **Rev. Designer:** George E. Kruger-Gray **Note:** Magnetic.

| Date | Mintage | MS-63 | Proof |
|------------------|-------------|-------|-------|
| 1952-2002P | 135,960,000 | 0.45 | — |
| 1952-2002P Proof | 32,642 | — | 10.00 |

KM# 446a 5.3500 g. 0.9250 Silver 0.1591 oz. ASW 21.2 mm. **Subject:** Elizabeth II Golden Jubilee **Obv:** Queen, Jubilee commemorative dates 1952-2002

| Date | Mintage | MS-63 | Proof |
|-----------------|---------|-------|-------|
| 1952-2002 Proof | 21,573 | — | 11.50 |

KM# 453 5.3500 g. 0.9250 Silver 0.1591 oz. ASW 21.2 mm. **Subject:** Vimy Ridge - WWI **Obv:** Crowned head right **Rev:** Vimy Ridge Memorial, allegorical figure and dates 1917-2002 **Rev. Designer:** S. A. Allward

| Date | Mintage | MS-63 | Proof |
|------------|---------|-------|-------|
| 2002 Proof | 22,646 | — | 11.50 |



KM# 491 3.9500 g. Nickel Plated Steel 21.2 mm. **Obv:** Bare head right **Obv. Designer:** Susanna Blunt **Rev:** Beaver divides date and denomination **Rev. Designer:** George E. Kruger-Gray **Note:** Magnetic.

| Date | Mintage | MS-63 | Proof |
|-------------|-------------|-------|-------|
| 2003P | 61,392,180 | 0.45 | — |
| 2004P | 132,097,000 | 0.45 | — |
| 2004P Proof | — | — | 2.50 |
| 2005P | 89,664,000 | 0.45 | — |

| Date | Mintage | MS-63 | Proof |
|----------------|-------------|-------|-------|
| 2005P Proof | — | — | 2.50 |
| 2006P | 139,308,000 | 0.50 | — |
| 2006P Proof | — | — | 2.50 |
| 2006(ml) | 184,874,000 | 0.45 | — |
| 2006(ml) Proof | — | — | 2.50 |
| 2007(ml) | 221,472,000 | 0.45 | — |
| 2007(ml) Proof | — | — | 2.50 |
| 2008(ml) | 278,530,000 | 0.45 | — |
| 2008(ml) Proof | — | — | 2.50 |
| 2009(ml) | 266,488,000 | 0.45 | — |
| 2009(ml) Proof | — | — | 2.50 |
| 2010(ml) | — | 0.45 | — |
| 2010(ml) Proof | — | — | 2.50 |
| 2011(ml) | — | 0.45 | — |
| 2011(ml) Proof | — | — | 2.50 |
| 2012(ml) | — | 0.45 | — |
| 2012(ml) Proof | — | — | 2.50 |
| 2013(ml) | — | 0.45 | — |
| 2013(ml) Proof | — | — | 2.50 |

KM# 469 5.3500 g. 0.9250 Silver 0.1591 oz. ASW 21.2 mm. **Subject:** 50th Anniversary of the Coronation of Elizabeth II **Obv:** Crowned head right, Jubilee commemorative dates 1953-2003 **Obv.** Designer: Mary Gillick

| Date | Mintage | MS-63 | Proof |
|-----------------|---------|-------|-------|
| 1953-2003 Proof | 21,573 | — | 11.50 |

KM# 491a 5.3500 g. 0.9250 Silver 0.1591 oz. ASW 21.1 mm. **Obv:** Crowned head right **Obv.**

Designer: Susanna Blunt **Rev:** Beaver divides date and denomination **Edge:** Plain

| Date | Mintage | MS-63 | Proof |
|------------|---------|-------|-------|
| 2004 Proof | — | — | 6.50 |



KM# 506 5.3500 g. 0.9250 Silver 0.1591 oz. ASW 21.3 mm. **Obv:** Bare head right **Rev:** "Victory" design of the KM-40 reverse **Edge:** Plain **Shape:** 12-sided

| Date | Mintage | MS-63 | Proof |
|-----------------|---------|-------|-------|
| 1944-2004 Proof | 20,019 | — | 15.00 |



KM# 627 3.9500 g. Nickel Plated Steel 21.2 mm. **Subject:** 60th Anniversary, Victory in Europe 1945-2005 **Obv:** Head right **Rev:** Large V **Edge:** Plain

| Date | Mintage | MS-63 | Proof |
|-------|------------|-------|-------|
| 2005P | 59,269,192 | 4.50 | — |

KM# 758 5.3000 g. 0.9250 Silver 0.1576 oz. ASW **Obv:** George VI head left **Rev:** Torch and large V

| Date | Mintage | MS-63 | Proof |
|------------|---------|-------|-------|
| 2005 Proof | 42,792 | — | 35.00 |

KM# 758a 5.3000 g. 0.9250 Silver selectively gold plated 0.1576 oz. ASW **Obv:** George VI head left **Rev:** Torch and large V **Note:** Bound into Annual Report.

| Date | Mintage | MS-63 | Proof |
|------------|---------|-------|-------|
| 2005 Proof | 6,065 | — | 40.00 |

KM# 491b 4.6000 g. Copper-Nickel **Obv:** Bust right **Rev:** Beaver

| Date | Mintage | MS-63 | Proof |
|------|------------|-------|-------|
| 2006 | 43,008,000 | 5.00 | — |



KM# 1024 Nickel 21.2 mm. **Obv:** George V bust left **Rev:** Denomination and 1935-2010 anniversary dates, two maple leaves below

| Date | Mintage | MS-63 | Proof |
|-----------------|---------|-------|-------|
| 1935-2010 Proof | — | — | 15.00 |

KM# 1154 1.5590 g. 0.9250 Silver 0.0464 oz. ASW 15.5 mm. **Obv:** George V bust **Rev:** Value within wreath

| Date | Mintage | MS-63 | P/L | Proof |
|-----------------|---------|-------|-----|-------|
| 1911-2011 Proof | 6,000 | — | — | 15.00 |

10 CENTS



KM# 3 2.3240 g. 0.9250 Silver 0.0691 oz. ASW 18.03 mm. **Obv:** Head left **Obv. Legend:** VICTORIA DEI GRATIA REGINA. CANADA **Rev:** Denomination and date within wreath, crown above **Edge:** Reeded

| Date | Mintage | VG-8 | F-12 | VF-20 | XF-40 | MS-60 | MS-63 | Proof |
|---------------|------------|-------|-------|-------|-------|--------|--------|-------|
| 1858/5 | — | 900 | 1,400 | 2,100 | 4,000 | 12,000 | — | — |
| 1858 | 1,250,000 | 20.00 | 35.00 | 65.00 | 125 | 350 | 850 | — |
| 1870 Narrow 0 | 1,600,000 | 18.00 | 40.00 | 75.00 | 125 | 400 | 1,300 | — |
| 1870 Wide 0 | Inc. above | 35.00 | 65.00 | 125 | 225 | 600 | 2,100 | — |
| 1871 | 800,000 | 29.00 | 50.00 | 125 | 200 | 600 | 2,500 | — |
| 1871H | 1,870,000 | 35.00 | 60.00 | 125 | 225 | 600 | 2,100 | — |
| 1872H | 1,000,000 | 150 | 225 | 400 | 600 | 1,750 | 4,000 | — |
| 1874H | 600,000 | 14.00 | 24.00 | 50.00 | 125 | 350 | 1,100 | — |
| 1875H | 1,000,000 | 400 | 800 | 1,200 | 2,000 | 7,000 | 16,000 | — |
| 1880H | 1,500,000 | 18.00 | 30.00 | 65.00 | 125 | 350 | 1,200 | — |

| Date | Mintage | VG-8 | F-12 | VF-20 | XF-40 | MS-60 | MS-63 | Proof |
|------------------|------------|-------|-------|-------|--------|--------|--------|-------|
| 1881H | 950,000 | 21.00 | 35.00 | 70.00 | 150 | 400 | 1,300 | — |
| 1882H | 1,000,000 | 21.00 | 35.00 | 70.00 | 150 | 450 | 1,500 | — |
| 1883H | 300,000 | 65.00 | 125 | 250 | 500 | 1,300 | 3,000 | — |
| 1884 | 150,000 | 300 | 500 | 950 | 1,700 | 6,000 | 20,000 | — |
| 1885 | 400,000 | 65.00 | 125 | 250 | 500 | 1,700 | 7,000 | — |
| 1886 Small 6 | 800,000 | 30.00 | 65.00 | 125 | 300 | 1,500 | 4,000 | — |
| 1886 Large 6 | Inc. above | 40.00 | 80.00 | 150 | 350 | 1,500 | 4,000 | — |
| 1887 | 350,000 | 65.00 | 125 | 225 | 450 | 1,700 | 4,000 | — |
| 1888 | 500,000 | 16.00 | 27.00 | 55.00 | 125 | 350 | 1,100 | — |
| 1889 | 600,000 | 750 | 1,200 | 2,000 | 4,000 | 13,000 | 35,000 | — |
| 1890H | 450,000 | 21.00 | 45.00 | 90.00 | 200 | 500 | 1,100 | — |
| 1891 21 leaves | 800,000 | 21.00 | 45.00 | 90.00 | 200 | 500 | 1,300 | — |
| 1891 22 leaves | Inc. above | 21.00 | 45.00 | 90.00 | 200 | 500 | 1,200 | — |
| 1892/1 | 520,000 | 250 | 400 | 700 | 1,400 | 4,000 | — | — |
| 1892 | Inc. above | 20.00 | 35.00 | 75.00 | 150 | 450 | 1,200 | — |
| 1893 Flat-top 3 | 500,000 | 45.00 | 80.00 | 150 | 300 | 1,000 | 2,300 | — |
| 1893 Round-top 3 | Inc. above | 850 | 1,400 | 2,700 | 5,000 | 13,000 | 35,000 | — |
| 1894 | 500,000 | 45.00 | 80.00 | 150 | 250 | 750 | 1,800 | — |
| 1896 | 650,000 | 14.00 | 24.00 | 45.00 | 90.00 | 300 | 750 | — |
| 1898 | 720,000 | 14.00 | 24.00 | 45.00 | 90.00 | 300 | 750 | — |
| 1899 Small 9's | 1,200,000 | 12.00 | 22.00 | 40.00 | 75.00 | 225 | 600 | — |
| 1899 Large 9's | Inc. above | 24.00 | 45.00 | 85.00 | 150 | 500 | 1,200 | — |
| 1900 | 1,100,000 | 8.50 | 18.00 | 40.00 | 85.00 | 225 | 650 | — |
| 1901 | 1,200,000 | 12.00 | 24.00 | 50.00 | 100.00 | 250 | 850 | — |



KM# 10 2.3240 g. 0.9250 Silver 0.0691 oz. ASW 18.03 mm. **Obv:** Crowned bust right **Obv. Designer:** G. W. DeSaulles **Rev:** Denomination and date within wreath, crown above **Rev. Designer:** Leonard C. Wyon **Edge:** Reeded

| Date | Mintage | VG-8 | F-12 | VF-20 | XF-40 | MS-60 | MS-63 | Proof |
|---|------------|-------|-------|-------|--------|-------|-------|-------|
| 1902 | 720,000 | 9.00 | 18.00 | 35.00 | 100.00 | 450 | 1,200 | — |
| 1902H | 1,100,000 | 4.00 | 9.00 | 20.00 | 45.00 | 150 | 350 | — |
| 1903 | 500,000 | 15.00 | 35.00 | 90.00 | 300 | 1,200 | 2,300 | — |
| 1903H | 1,320,000 | 8.00 | 18.00 | 35.00 | 90.00 | 350 | 800 | — |
| 1904 | 1,000,000 | 12.00 | 27.50 | 50.00 | 150 | 400 | 1,000 | — |
| 1905 | 1,000,000 | 7.00 | 27.50 | 60.00 | 150 | 600 | 1,400 | — |
| 1906 | 1,700,000 | 7.00 | 13.00 | 35.00 | 80.00 | 350 | 900 | — |
| 1907 | 2,620,000 | 5.00 | 12.00 | 25.00 | 45.00 | 300 | 600 | — |
| 1908 | 776,666 | 9.00 | 27.50 | 60.00 | 150 | 300 | 600 | — |
| 1909 | 1,697,200 | 7.00 | 20.00 | 45.00 | 125 | 500 | 1,200 | — |
| Note: "Victorian" leaves, similar to 1902-08 coins | | | | | | | | |
| 1909 | Inc. above | 11.00 | 30.00 | 60.00 | 150 | 750 | 1,800 | — |
| Note: Broad leaves, similar to 1910-12 coins | | | | | | | | |
| 1910 | 4,468,331 | 4.00 | 9.00 | 20.00 | 40.00 | 150 | 400 | — |



KM# 17 2.3240 g. 0.9250 Silver 0.0691 oz. ASW 23.5 mm. **Obv:** Crowned bust left **Obv. Designer:** E. B. MacKenna **Rev:** Denomination and date within wreath, crown above **Rev. Designer:** Leonard C. Wyon **Edge:** Reeded

| Date | Mintage | VG-8 | F-12 | VF-20 | XF-40 | MS-60 | MS-63 | Proof |
|------|-----------|------|-------|-------|-------|-------|-------|-------|
| 1911 | 2,737,584 | 5.00 | 12.00 | 20.00 | 45.00 | 150 | 300 | — |



KM# 23 2.3240 g. 0.9250 Silver 0.0691 oz. ASW 17.8 mm. **Obv:** Crowned bust left **Obv. Designer:** E. B. MacKenna **Rev:** Denomination and date within wreath, crown above **Rev. Designer:** Leonard C. Wyon **Edge:** Reeded

| Date | Mintage | VG-8 | F-12 | VF-20 | XF-40 | MS-60 | MS-63 | Proof |
|---------------------------|------------|------|-------|-------|-------|--------|--------|-------|
| 1912 | 3,235,557 | BV | 5.00 | 11.00 | 35.00 | 250 | 650 | — |
| 1913 | 3,613,937 | BV | 3.50 | 9.00 | 30.00 | 200 | 500 | — |
| Note: Small leaves | | | | | | | | |
| 1913 | Inc. above | 125 | 225 | 450 | 1,350 | 8,500 | 27,500 | — |
| Note: Large leaves | | | | | | | | |
| 1914 | 2,549,811 | BV | 4.00 | 9.00 | 30.00 | 175 | 500 | — |
| 1915 | 688,057 | 7.00 | 16.00 | 40.00 | 125 | 500 | 950 | — |
| 1916 | 4,218,114 | BV | 3.50 | 6.00 | 25.00 | 100.00 | 225 | — |
| 1917 | 5,011,988 | BV | 3.50 | 4.00 | 12.00 | 75.00 | 125 | — |
| 1918 | 5,133,602 | BV | 3.50 | 4.00 | 10.00 | 65.00 | 100.00 | — |
| 1919 | 7,877,722 | BV | 3.50 | 4.00 | 10.00 | 65.00 | 100.00 | — |



KM# 23a 2.3320 g. 0.8000 Silver 0.0600 oz. ASW 17.9 mm. **Obv:** Crowned bust left **Obv. Designer:** E. B. MacKenna **Rev:** Denomination and date within wreath, crown above **Edge:** Reeded

| Date | Mintage | VG-8 | F-12 | VF-20 | XF-40 | MS-60 | MS-63 | Proof |
|------|-----------|------|------|-------|-------|-------|---------|-------|
| 1920 | 6,305,345 | BV | 2.75 | 3.50 | 12.00 | 75.00 | 125 | — |
| 1921 | 2,469,562 | BV | 2.75 | 6.00 | 20.00 | 90.00 | 225 | — |
| 1928 | 2,458,602 | BV | 2.75 | 4.00 | 12.00 | 80.00 | 150 | — |
| 1929 | 3,253,888 | BV | 3.50 | 3.50 | 12.00 | 75.00 | 125 | — |
| 1930 | 1,831,043 | BV | 3.50 | 4.50 | 14.00 | 80.00 | 175 | — |
| 1931 | 2,067,421 | BV | 3.50 | 4.00 | 12.00 | 70.00 | 125 | — |
| 1932 | 1,154,317 | BV | 3.00 | 9.00 | 23.00 | 125 | 250 | — |
| 1933 | 672,368 | 2.50 | 5.00 | 12.00 | 35.00 | 200 | 400 | — |
| 1934 | 409,067 | 4.00 | 7.00 | 22.00 | 60.00 | 350 | 650 | — |
| 1935 | 384,056 | 4.00 | 7.00 | 19.00 | 60.00 | 350 | 600 | — |
| 1936 | 2,460,871 | BV | 3.50 | 3.00 | 9.00 | 60.00 | 100.00 | — |
| 1936 | — | — | — | — | — | — | 150,000 | — |

Note: Dot on reverse. Specimen, 4 known; David Akers sale of John Jay Pittman collection, Part 1, 10-97, a gem specimen realized \$120,000



Maple leaf

KM# 34 2.3328 g. 0.8000 Silver 0.0600 oz. ASW 18.03 mm. **Obv:** Head left **Obv. Designer:** T. H. Paget **Rev:** Bluenose sailing left, date at right, denomination below **Rev. Designer:** Emanuel Hahn **Edge:** Reeded

| Date | Mintage | VG-8 | F-12 | VF-20 | XF-40 | MS-60 | MS-63 | Proof |
|------|------------|------|------|-------|-------|-------|--------|-------|
| 1937 | 2,500,095 | — | BV | 3.50 | 4.00 | 16.00 | 24.00 | — |
| 1938 | 4,197,323 | — | BV | 4.50 | 7.00 | 60.00 | 100.00 | — |
| 1939 | 5,501,748 | — | BV | 3.50 | 6.00 | 50.00 | 90.00 | — |
| 1940 | 16,526,470 | — | — | BV | 4.00 | 20.00 | 40.00 | — |
| 1941 | 8,716,386 | — | BV | 3.00 | 7.00 | 50.00 | 100.00 | — |
| 1942 | 10,214,011 | — | — | BV | 5.00 | 40.00 | 60.00 | — |
| 1943 | 21,143,229 | — | — | BV | 4.00 | 20.00 | 35.00 | — |
| 1944 | 9,383,582 | — | — | BV | 5.00 | 28.00 | 45.00 | — |
| 1945 | 10,979,570 | — | — | BV | 4.00 | 20.00 | 35.00 | — |
| 1946 | 6,300,066 | — | — | BV | 5.00 | 30.00 | 45.00 | — |
| 1947 | 4,431,926 | — | BV | 3.00 | 7.00 | 40.00 | 60.00 | — |
| 1947 | 9,638,793 | — | — | BV | 4.00 | 15.00 | 20.00 | — |

Note: Maple leaf



KM# 43 2.3328 g. 0.8000 Silver 0.0600 oz. ASW 18.03 mm. **Obv:** Head left, modified legend **Obv. Designer:** T. H. Paget **Rev:** Bluenose sailing left, date at right, denomination below **Rev. Designer:** Emanuel Hahn

| Date | Mintage | VG-8 | F-12 | VF-20 | XF-40 | MS-60 | MS-63 | Proof |
|--------------------------|------------|------|------|-------|-------|-------|-------|-------|
| 1948 | 422,741 | BV | 3.50 | 7.50 | 13.00 | 60.00 | 80.00 | — |
| 1949 | 11,336,172 | — | — | BV | 2.50 | 12.00 | 18.00 | — |
| 1950 | 17,823,075 | — | — | BV | 2.50 | 10.00 | 15.00 | — |
| 1951 | 15,079,265 | — | — | BV | 2.50 | 7.00 | 12.00 | — |
| 1951 | — | — | 6.00 | 8.00 | 12.00 | 40.00 | 65.00 | — |
| Note: Doubled die | | | | | | | | |
| 1952 | 10,474,455 | — | — | BV | 2.50 | 6.00 | 10.00 | — |



KM# 51 2.3100 g. 0.8000 Silver 0.0594 oz. ASW 18 mm. **Obv:** Laureate bust right **Obv. Designer:** Mary Gillick **Rev:** Bluenose sailing left, date at right, denomination below **Rev. Designer:** Emanuel Hahn

| Date | Mintage | VG-8 | F-12 | VF-20 | XF-40 | MS-60 | MS-63 | Proof |
|-----------------------------|------------|------|------|-------|-------|-------|-------|-------|
| 1953 | 17,706,395 | — | — | — | BV | 6.00 | 12.00 | — |
| Note: Without straps | | | | | | | | |
| 1953 | Inc. above | — | — | — | BV | 4.00 | 8.00 | — |
| Note: With straps | | | | | | | | |
| 1954 | 4,493,150 | — | — | — | BV | 12.00 | 20.00 | — |
| 1955 | 12,237,294 | — | — | — | BV | 4.50 | 8.00 | — |
| 1956 | Inc. above | — | 3.50 | 4.00 | 7.00 | 15.00 | 24.00 | — |
| Note: Dot below date | | | | | | | | |
| 1956 | 16,732,844 | — | — | — | BV | 3.00 | 6.00 | — |
| 1957 | 16,110,229 | — | — | — | BV | 3.50 | 4.00 | — |
| 1958 | 10,621,236 | — | — | — | BV | 3.50 | 4.00 | — |
| 1959 | 19,691,433 | — | — | — | BV | 3.00 | 4.00 | — |
| 1960 | 45,446,835 | — | — | — | BV | 3.00 | 4.00 | — |
| 1961 | 26,850,859 | — | — | — | BV | 3.00 | 4.00 | — |
| 1962 | 41,864,335 | — | — | — | — | BV | 2.50 | — |
| 1963 | 41,916,208 | — | — | — | — | BV | 2.50 | — |
| 1964 | 49,518,549 | — | — | — | — | BV | 2.50 | — |



KM# 61 2.3328 g. 0.8000 Silver 0.0600 oz. ASW 18.03 mm. **Obv:** Young bust right **Obv. Designer:** Arnold Machin **Rev:** Bluenose sailing left, date at right, denomination below

| Date | Mintage | VG-8 | F-12 | VF-20 | XF-40 | MS-60 | MS-63 | Proof |
|------|------------|------|------|-------|-------|-------|-------|-------|
| 1965 | 56,965,392 | — | — | — | — | BV | 2.50 | — |
| 1966 | 34,567,898 | — | — | — | — | BV | 2.50 | — |



KM# 67 2.3328 g. 0.8000 Silver 0.0600 oz. ASW 18.03 mm. **Subject:** Confederation Centennial **Obv:** Bust right **Rev:** Atlantic mackerel left, denomination above, dates below **Rev. Designer:** Alex Colville

| Date | Mintage | VG-8 | F-12 | VF-20 | XF-40 | MS-60 | MS-63 | Proof |
|-------------|------------|------|------|-------|-------|-------|-------|-------|
| 1867-1967 | 62,998,215 | — | — | — | — | BV | 2.50 | — |
| ND1867-1967 | — | — | — | — | — | — | — | 2.50 |

KM# 67a 2.3328 g. 0.5000 Silver 0.0375 oz. ASW 18.03 mm. **Subject:** Confederation Centennial **Obv:** Young bust right **Rev:** Atlantic mackerel left, denomination above, dates below

| Date | Mintage | VG-8 | F-12 | VF-20 | XF-40 | MS-60 | MS-63 | Proof |
|-----------|------------|------|------|-------|-------|-------|-------|-------|
| 1867-1967 | Inc. above | — | — | — | — | BV | 2.00 | — |



KM# 72 2.3328 g. 0.5000 Silver 0.0375 oz. ASW 18.03 mm. **Obv:** Bust right **Obv. Designer:** Arnold Machin **Rev:** Bluenose sailing left, date at right, denomination below **Rev. Designer:** Emanuel Hahn **Note:** Ottawa Mint reeding has pointed deep areas in the edge reeding.

| Date | Mintage | VG-8 | F-12 | VF-20 | XF-40 | MS-60 | MS-63 | Proof |
|------|------------|------|------|-------|-------|-------|-------|-------|
| 1968 | 70,460,000 | — | — | — | — | BV | 1.50 | — |



KM# 72a Nickel 18.03 mm. **Obv:** Young bust right **Obv. Designer:** Arnold Machin **Rev:** Bluenose sailing left, date at right, denomination below **Rev. Designer:** Emanuel Hahn **Note:** Ottawa Mint reeding has pointed deep areas in the edge reeding.

| Date | Mintage | VG-8 | F-12 | VF-20 | XF-40 | MS-60 | MS-63 | Proof |
|------|------------|------|------|-------|-------|-------|-------|-------|
| 1968 | 87,412,930 | — | — | — | 0.10 | 0.15 | 0.40 | — |



Philadelphia

KM# 73 2.3300 g. Nickel 18.03 mm. **Obv:** Young bust right **Obv. Designer:** Arnold Machin **Rev:** Bluenose sailing left, date at right, denomination below **Rev. Designer:** Emanuel Hahn **Note:** Philadelphia Mint reeding has flat deep areas in the edge reeding.

| Date | Mintage | VG-8 | F-12 | VF-20 | XF-40 | MS-60 | MS-63 | Proof |
|------|------------|------|--------|--------|--------|--------|-------|-------|
| 1968 | 85,170,000 | — | — | — | 0.10 | 0.15 | 0.40 | — |
| 1969 | — | — | 10,000 | 12,000 | 16,000 | 25,000 | — | — |

Note: Large date, large ship, 10-20 known



KM# 77.1 2.0700 g. Nickel 18.03 mm. **Obv:** Young bust right **Obv. Designer:** Arnold Machin **Rev:** Redesigned smaller Bluenose sailing left, date at right, denomination below **Rev. Designer:** Emanuel Hahn **Edge:** Reeded

| Date | Mintage | MS-63 | Proof |
|------|-------------|-------|-------|
| 1969 | 55,833,929 | 0.50 | — |
| 1970 | 5,249,296 | 1.00 | — |
| 1971 | 41,016,968 | 0.50 | — |
| 1972 | 60,169,387 | 0.50 | — |
| 1973 | 167,715,435 | 0.50 | — |
| 1974 | 201,566,565 | 0.50 | — |
| 1975 | 207,680,000 | 0.50 | — |
| 1976 | 95,018,533 | 0.50 | — |
| 1977 | 128,452,206 | 0.50 | — |
| 1978 | 170,366,431 | 0.50 | — |

KM# 77.2 2.0700 g. Nickel 18.03 mm. **Obv:** Smaller young bust right **Obv. Designer:** Arnold Machin **Rev:** Redesigned smaller Bluenose sailing left, denomination below, date at right **Rev. Designer:** Emanuel Hahn **Edge:** Reeded

| Date | Mintage | MS-63 | Proof |
|------------|-------------|-------|-------|
| 1979 | 237,321,321 | 0.35 | — |
| 1980 | 170,111,533 | 0.35 | — |
| 1981 | 123,912,900 | 0.35 | — |
| 1981 Proof | 199,000 | — | 1.50 |
| 1982 | 93,475,000 | 0.35 | — |
| 1982 Proof | 180,908 | — | 1.50 |
| 1983 | 111,065,000 | 0.35 | — |
| 1983 Proof | 168,000 | — | 1.50 |
| 1984 | 121,690,000 | 0.35 | — |
| 1984 Proof | 161,602 | — | 1.50 |
| 1985 | 143,025,000 | 0.35 | — |
| 1985 Proof | 157,037 | — | 1.50 |
| 1986 | 168,620,000 | 0.35 | — |
| 1986 Proof | 175,745 | — | 1.50 |
| 1987 | 147,309,000 | 0.35 | — |
| 1987 Proof | 179,004 | — | 1.50 |
| 1988 | 162,998,558 | 0.35 | — |
| 1988 Proof | 175,259 | — | 1.50 |
| 1989 | 199,104,414 | 0.35 | — |
| 1989 Proof | 170,528 | — | 1.50 |

KM# 183 2.1400 g. Nickel 18.03 mm. **Obv:** Crowned head right **Obv. Designer:** Dora dePedery-Hunt **Rev:** Bluenose sailing left, date at right, denomination below **Rev. Designer:** Emanuel Hahn **Edge:** Reeded

| Date | Mintage | MS-63 | Proof |
|------------|-------------|-------|-------|
| 1990 | 65,023,000 | 0.35 | — |
| 1990 Proof | 140,649 | — | 2.50 |
| 1991 | 50,397,000 | 0.45 | — |
| 1991 Proof | 131,888 | — | 4.00 |
| 1993 | 135,569,000 | 0.35 | — |
| 1993 Proof | 143,065 | — | 2.00 |
| 1994 | 145,800,000 | 0.35 | — |
| 1994 Proof | 146,424 | — | 2.50 |
| 1995 | 123,875,000 | 0.35 | — |
| 1995 Proof | 50,000 | — | 2.50 |
| 1996 | 51,814,000 | 0.35 | — |
| 1996 Proof | — | — | 2.50 |
| 1997 | 43,126,000 | 0.35 | — |
| 1997 Proof | — | — | 2.50 |
| 1998 | 203,514,000 | 0.35 | — |
| 1998W | — | 1.50 | — |
| 1998 Proof | — | — | 2.50 |
| 1999 | 258,462,000 | 0.35 | — |
| 1999 Proof | — | — | 2.50 |
| 2000 | 159,125,000 | 0.35 | — |
| 2000 Proof | — | — | 2.50 |
| 2000W | — | 1.50 | — |



KM# 206 Nickel 18.03 mm. **Subject:** Confederation 125 **Obv:** Crowned head right **Rev:** Bluenose sailing left, date at right, denomination below

| Date | Mintage | MS-63 | Proof |
|-----------------|-------------|-------|-------|
| 1867-1992 | 174,476,000 | 0.35 | — |
| 1867-1992 Proof | 147,061 | — | 3.00 |

KM# 183a 2.4000 g. 0.9250 Silver 0.0714 oz. ASW 18.03 mm. **Obv:** Crowned head right **Rev:** Bluenose sailing left, date at right, denomination below

| Date | Mintage | MS-63 | Proof |
|-------------|---------|-------|-------|
| 1996 Proof | — | — | 5.50 |
| 1997 Proof | — | — | 5.50 |
| 1998 Proof | — | — | 4.00 |
| 1998O Proof | — | — | 4.00 |
| 1999 Proof | — | — | 5.00 |

| Date | Mintage | MS-63 | Proof |
|------------|---------|-------|-------|
| 2000 Proof | — | — | 5.00 |
| 2001 Proof | — | — | 5.00 |
| 2002 Proof | — | — | 7.50 |
| 2003 Proof | — | — | 7.50 |



KM# 299 2.4000 g. 0.9250 Silver 0.0714 oz. ASW 18.03 mm. **Subject:** John Cabot **Obv:** Crowned head right **Rev:** Ship with full sails divides dates, denomination below **Rev. Designer:** Donald H. Curley

| Date | Mintage | MS-63 | Proof |
|------------|---------|-------|-------|
| 1997 Proof | 49,848 | — | 17.50 |



KM# 311 2.3200 g. 0.9250 Silver 0.0690 oz. ASW 18.03 mm. **Subject:** 90th Anniversary Royal Canadian Mint **Obv:** Crowned head right **Rev:** Denomination and date within wreath, crown above

| Date | Mintage | MS-63 | Proof |
|-----------------|---------|-------|-------|
| 1908-1998 Matte | 25,000 | — | 10.00 |
| 1908-1998 Proof | 25,000 | — | 10.00 |



KM# 183b 1.7700 g. Nickel Plated Steel 18.03 mm. **Obv:** Crowned head right **Obv. Designer:** Dora dePedery-Hunt **Rev:** Bluenose sailing left, date at right, denomination below **Rev. Designer:** Emanuel Hahn **Edge:** Reeded

| Date | Mintage | MS-63 | Proof |
|--------|-------------|-------|-------|
| 1999 P | Est. 20,000 | 15.00 | — |
| 2000 P | Est. 200 | 1,000 | — |
| 2001 P | 266,000,000 | 0.45 | — |
| 2003 P | 162,398,000 | 0.20 | — |



KM# 409 2.4000 g. 0.9250 Silver 0.0714 oz. ASW 18.03 mm. **Subject:** First Canadian Credit Union **Obv:** Crowned head right **Rev:** Alphonse Desjardins' house (founder of the first credit union in Canada), dates at right, denomination below **Edge:** Reeded

| Date | Mintage | MS-63 | Proof |
|------------|---------|-------|-------|
| 2000 Proof | 66,336 | — | 8.00 |

KM# 412a 2.4000 g. 0.9250 Silver 0.0714 oz. ASW 18 mm. **Subject:** Year of the Volunteer **Obv:** Crowned head right **Rev:** Three portraits left above banner, radiant sun below **Edge:** Reeded

| Date | Mintage | MS-63 | Proof |
|-------------|---------|-------|-------|
| 2001P Proof | 40,634 | — | 9.00 |



KM# 412 1.7700 g. Nickel Plated Steel 18 mm. **Subject:** Year of the Volunteer **Obv:** Crowned head right **Rev:** Three portraits left and radiant sun **Edge:** Reeded

| Date | Mintage | MS-63 | Proof |
|-------|-------------|-------|-------|
| 2001P | 224,714,000 | 4.50 | — |

KM# 447 1.7700 g. Nickel Plated Steel 18 mm. **Subject:** Elizabeth II Golden Jubilee **Obv:** Crowned head right, Jubilee commemorative dates 1952-2002

| Date | Mintage | MS-63 | Proof |
|-----------------|-------------|-------|-------|
| 1952-2002P | 252,563,000 | 1.00 | — |
| 1952-2002 Proof | 32,642 | — | 2.50 |

KM# 447a 2.3200 g. 0.9250 Silver 0.0690 oz. ASW 18 mm. **Subject:** Elizabeth II Golden Jubilee **Obv:** Crowned head right, Jubilee commemorative dates 1952-2002

| Date | Mintage | MS-63 | Proof |
|------------|---------|-------|-------|
| 2002 Proof | 21,537 | — | 12.50 |



KM# 492 1.7700 g. Nickel Plated Steel 18 mm. **Obv:** Head right **Obv. Designer:** Susanna Blunt **Rev:** Bluenose sailing left

| Date | Mintage | MS-63 | Proof |
|---------------------|-------------|-------|-------|
| 2003P | — | 1.25 | — |
| 2004P | 211,924,000 | 0.60 | — |
| 2004P Proof | — | — | 2.50 |
| 2005P | 212,175,000 | 0.60 | — |
| 2005P Proof | — | — | 2.50 |
| 2006P | 312,122,000 | 0.60 | — |
| 2006P Proof | — | — | 2.50 |
| 2007(ml) Straight 7 | 304,110,000 | 0.60 | — |
| 2007(ml) Curved 7 | Inc. above | 0.60 | — |
| 2007(ml) Proof | — | — | 2.50 |
| 2008(ml) | 467,495,000 | 0.60 | — |
| 2008(ml) Proof | — | — | 2.50 |
| 2009(ml) | 370,700,000 | 0.60 | — |
| 2009(ml) Proof | — | — | 2.50 |
| 2010(ml) | — | 0.60 | — |
| 2010(ml) Proof | — | — | 2.50 |
| 2011(ml) | — | 0.60 | — |
| 2011(ml) Proof | — | — | 2.50 |
| 2012(ml) | — | 0.60 | — |
| 2012(ml) Proof | — | — | 2.50 |
| 2013(ml) | — | 0.60 | — |
| 2013(ml) Proof | — | — | 2.50 |

KM# 470 2.3200 g. 0.9250 Silver 0.0690 oz. ASW **Subject:** 50th Anniversary of the Coronation of Elizabeth II **Obv:** Head right **Rev:** Bluenose sailing left

| Date | Mintage | MS-63 | Proof |
|-----------------|---------|-------|-------|
| 1953-2003 Proof | 21,537 | — | 12.00 |

KM# 492a 2.4000 g. 0.9250 Silver 0.0714 oz. ASW 18 mm. **Obv:** Bare head right **Obv. Designer:** Susanna Blunt **Rev:** Sailboat **Edge:** Reeded

| Date | Mintage | MS-63 | Proof |
|------------|---------|-------|-------|
| 2004 Proof | — | — | 6.00 |

KM# 524 2.4000 g. 0.9250 Silver 0.0714 oz. ASW
18 mm. **Subject:** Golf, Championship of Canada,
Centennial. **Obv:** Head right

| Date | Mintage | MS-63 | Proof |
|------|---------|-------|-------|
| 2004 | 39,486 | 12.50 | — |

KM# 1155 2.4000 g. 0.9250 Silver 0.0714 oz. ASW
18.03 mm. **Obv:** George V bust **Rev:** Value within
wreath

| Date | Mintage | MS-63 | Proof |
|-----------|---------|-------|------------|
| 1911-2011 | Proof | 6,000 | — 20.00 |



KM# 1025 Silver 18.03 mm. **Obv:** George V
bust left **Rev:** Value within wreath, dual dates below

| Date | Mintage | MS-63 | Proof |
|-----------|---------|-------|------------|
| 1935-2010 | Proof | — | — 20.00 |

20 CENTS



KM# 4 4.6480 g. 0.9250 Silver 0.1382 oz. ASW **Obv:** Head left **Obv. Legend:** VICTORIA DEI GRATIA
REGINA. CANADA **Rev:** Denomination and date within wreath, crown above

| Date | Mintage | VG-8 | F-12 | VF-20 | XF-40 | MS-60 | MS-63 | Proof |
|------|---------|-------|--------|-------|-------|-------|-------|-------|
| 1858 | 750,000 | 60.00 | 100.00 | 125 | 225 | 900 | 2,500 | — |

25 CENTS



KM# 5 5.8100 g. 0.9250 Silver 0.1728 oz. ASW 23.88 mm. **Obv:** Crowned head left **Obv. Legend:**
VICTORIA DEI GRATIA REGINA. CANADA **Obv. Designer:** Leonard C. Wyon **Rev:** Denomination and date
within wreath, crown above

| Date | Mintage | VG-8 | F-12 | VF-20 | XF-40 | MS-60 | MS-63 | Proof |
|---|------------|--------|-------|-------|-------|--------|--------|-------|
| 1870 | 900,000 | 22.00 | 45.00 | 85.00 | 200 | 750 | 2,000 | — |
| 1871 | 400,000 | 27.00 | 50.00 | 125 | 250 | 1,000 | 2,400 | — |
| 1871H | 748,000 | 35.00 | 60.00 | 150 | 300 | 1,100 | 2,100 | — |
| 1872H | Inc. above | — | — | — | — | 2,500 | 6,000 | — |
| Note: Inverted "A" for "V" in Victoria | | | | | | | | |
| 1872H | 2,240,000 | 13.00 | 25.00 | 45.00 | 125 | 550 | 1,800 | — |
| 1874H | 1,600,000 | 13.00 | 25.00 | 45.00 | 125 | 450 | 1,400 | — |
| 1875H | 1,000,000 | 400 | 700 | 1,700 | 3,000 | 20,000 | 35,000 | — |
| 1880H Narrow 0 | 400,000 | 60.00 | 125 | 300 | 600 | 1,700 | 3,500 | — |
| 1880H Wide 0 | Inc. above | 150 | 350 | 600 | 1,400 | 4,500 | 8,000 | — |
| 1880H Narrow/wide 0 | Inc. above | 100.00 | 225 | 400 | 950 | 2,800 | — | — |
| 1881H | 820,000 | 30.00 | 55.00 | 125 | 300 | 1,300 | 4,000 | — |
| 1882H | 600,000 | 30.00 | 65.00 | 125 | 300 | 1,200 | 3,000 | — |
| 1883H | 960,000 | 20.00 | 40.00 | 85.00 | 200 | 600 | 1,700 | — |
| 1885 | 192,000 | 150 | 300 | 5,500 | 1,100 | 4,000 | 10,000 | — |
| 1886/3 | 540,000 | 90.00 | 200 | 400 | 750 | 2,400 | 4,500 | — |
| 1886 | Inc. above | 45.00 | 90.00 | 200 | 450 | 1,700 | 4,500 | — |
| 1887 | 100,000 | 150 | 300 | 550 | 1,200 | 7,500 | 12,500 | — |
| 1888 | 400,000 | 26.00 | 40.00 | 90.00 | 200 | 750 | 2,200 | — |
| 1889 | 66,324 | 175 | 350 | 650 | 1,400 | 4,500 | 13,000 | — |
| 1890H | 200,000 | 30.00 | 60.00 | 150 | 300 | 1,000 | 2,300 | — |
| 1891 | 120,000 | 125 | 225 | 400 | 750 | 1,800 | 3,500 | — |
| 1892 | 510,000 | 20.00 | 40.00 | 85.00 | 200 | 750 | 2,300 | — |

| Date | Mintage | VG-8 | F-12 | VF-20 | XF-40 | MS-60 | MS-63 | Proof |
|------|-----------|-------|-------|-------|-------|-------|-------|-------|
| 1893 | 100,000 | 150 | 300 | 550 | 1,000 | 2,000 | 3,000 | — |
| 1894 | 220,000 | 30.00 | 65.00 | 150 | 300 | 850 | 2,000 | — |
| 1899 | 415,580 | 12.00 | 25.00 | 60.00 | 150 | 600 | 1,500 | — |
| 1900 | 1,320,000 | 11.00 | 20.00 | 50.00 | 125 | 550 | 1,200 | — |
| 1901 | 640,000 | 15.00 | 24.00 | 65.00 | 200 | 650 | 1,400 | — |



KM# 11 5.8100 g. 0.9250 Silver 0.1728 oz. ASW 23.4 mm. **Obv:** Crowned bust right **Obv. Designer:** G. W. DeSaulles **Rev:** Denomination and date within wreath, crown above

| Date | Mintage | VG-8 | F-12 | VF-20 | XF-40 | MS-60 | MS-63 | Proof |
|------------------------|------------|-------|-------|---------|--------|--------|--------|-------|
| 1902 | 464,000 | 16.00 | 35.00 | 85.00 | 250 | 1,000 | 2,600 | — |
| 1902H | 800,000 | 11.00 | 22.50 | 65.00 | 150 | 350 | 700 | — |
| 1903 | 846,150 | 20.00 | 40.00 | 100.00 | 300 | 1,100 | 2,600 | — |
| 1904 | 400,000 | 28.00 | 75.00 | 200 | 500 | 2,250 | 7,000 | — |
| 1905 | 800,000 | 20.00 | 45.00 | 150 | 400 | 2,000 | 6,000 | — |
| 1906 Large crown | 1,237,843 | 14.00 | 30.00 | 75.00 | 250 | 800 | 2,400 | — |
| 1906 Small crown, Rare | Inc. above | 3,500 | 5,500 | 100,000 | 19,000 | 30,000 | 40,000 | — |
| 1907 | 2,088,000 | 11.00 | 22.50 | 70.00 | 175 | 600 | 1,700 | — |
| 1908 | 495,016 | 24.00 | 50.00 | 100.00 | 250 | 550 | 1,000 | — |
| 1909 | 1,335,929 | 16.00 | 40.00 | 100.00 | 250 | 850 | 2,400 | — |

KM# 11a 5.8319 g. 0.9250 Silver 0.1734 oz. ASW **Obv:** Crowned bust right **Rev:** Denomination and date within wreath, crown above

| Date | Mintage | VG-8 | F-12 | VF-20 | XF-40 | MS-60 | MS-63 | Proof |
|------|-----------|-------|-------|-------|--------|-------|-------|-------|
| 1910 | 3,577,569 | 10.00 | 22.50 | 55.00 | 100.00 | 350 | 850 | — |



KM# 18 5.8319 g. 0.9250 Silver 0.1734 oz. ASW **Obv:** Crowned bust left **Obv. Legend:** GEORGIVS V REX ET IND IMP **Rev:** Denomination and date within wreath, crown above

| Date | Mintage | VG-8 | F-12 | VF-20 | XF-40 | MS-60 | MS-63 | Proof |
|------|-----------|-------|-------|-------|-------|-------|-------|-------|
| 1911 | 1,721,341 | 18.00 | 20.00 | 55.00 | 125 | 350 | 650 | — |



KM# 24 5.8319 g. 0.9250 Silver 0.1734 oz. ASW 23.5 mm. **Obv:** Crowned bust left **Obv. Legend:** GEORGIVS V DEI GRA REX ET IND IMP **Rev:** Denomination and date within wreath, crown above

| Date | Mintage | VG-8 | F-12 | VF-20 | XF-40 | MS-60 | MS-63 | Proof |
|------|-----------|-------|-------|-------|-------|-------|-------|-------|
| 1912 | 2,544,199 | 9.00 | 15.00 | 30.00 | 70.00 | 400 | 1,500 | — |
| 1913 | 2,213,595 | 8.00 | 14.00 | 30.00 | 65.00 | 350 | 1,250 | — |
| 1914 | 1,215,397 | 9.00 | 17.00 | 40.00 | 80.00 | 650 | 2,100 | — |
| 1915 | 242,382 | 28.00 | 70.00 | 225 | 600 | 3,500 | 8,500 | — |
| 1916 | 1,462,566 | 7.50 | 12.00 | 25.00 | 50.00 | 250 | 800 | — |
| 1917 | 3,365,644 | 7.50 | 9.00 | 18.00 | 40.00 | 150 | 300 | — |
| 1918 | 4,175,649 | BV | 9.00 | 14.00 | 35.00 | 125 | 225 | — |
| 1919 | 5,852,262 | BV | 9.00 | 14.00 | 35.00 | 125 | 225 | — |



Dot below wreath

KM# 24a 5.8319 g. 0.8000 Silver 0.1500 oz. ASW **Obv:** Crowned bust left **Obv. Designer:** E. B. MacKenna
Rev: Denomination and date within wreath, crown below

| Date | Mintage | VG-8 | F-12 | VF-20 | XF-40 | MS-60 | MS-63 | Proof |
|-----------------------|-----------|-------|-------|-------|-------|--------|-------|-------|
| 1920 | 1,975,278 | BV | 9.00 | 18.00 | 40.00 | 200 | 550 | — |
| 1921 | 597,337 | 17.00 | 35.00 | 125 | 300 | 1,450 | 3,500 | — |
| 1927 | 468,096 | 40.00 | 70.00 | 125 | 300 | 1,000 | 2,100 | — |
| 1928 | 2,114,178 | BV | 9.00 | 18.00 | 50.00 | 175 | 450 | — |
| 1929 | 2,690,562 | BV | 9.00 | 18.00 | 45.00 | 150 | 400 | — |
| 1930 | 968,748 | BV | 9.00 | 27.00 | 50.00 | 250 | 650 | — |
| 1931 | 537,815 | BV | 10.00 | 30.00 | 65.00 | 300 | 650 | — |
| 1932 | 537,994 | BV | 10.00 | 30.00 | 65.00 | 300 | 650 | — |
| 1933 | 421,282 | BV | 10.00 | 35.00 | 85.00 | 250 | 450 | — |
| 1934 | 384,350 | BV | 12.00 | 45.00 | 90.00 | 350 | 650 | — |
| 1935 | 537,772 | BV | 10.00 | 35.00 | 65.00 | 200 | 400 | — |
| 1936 | 972,094 | BV | 8.00 | 14.00 | 28.00 | 100.00 | 225 | — |
| 1936 Dot below wreath | 153,322 | 40.00 | 95.00 | 225 | 450 | 1,050 | 2,400 | — |

Note: David Akers John Jay Pittman sale Part Three, 10-99, nearly Choice Unc. realized \$6,900; considered a possible specimen example



Maple leaf after date

KM# 35 5.8320 g. 0.8000 Silver 0.1500 oz. ASW 23.5 mm. **Obv:** Head left **Obv. Designer:** T. H. Paget
Rev: Caribou left, denomination above, date at right **Rev. Designer:** Emanuel Hahn

| Date | Mintage | VG-8 | F-12 | VF-20 | XF-40 | MS-60 | MS-63 | Proof |
|-------------------------|------------|-------|-------|-------|-------|-------|--------|-------|
| 1937 | 2,690,176 | — | BV | 7.00 | 7.50 | 20.00 | 40.00 | — |
| 1938 | 3,149,245 | — | BV | 8.00 | 15.00 | 80.00 | 150 | — |
| 1939 | 3,532,495 | — | BV | 8.00 | 11.00 | 65.00 | 125 | — |
| 1940 | 9,583,650 | — | — | BV | 5.00 | 20.00 | 40.00 | — |
| 1941 | 6,654,672 | — | — | BV | 6.00 | 23.00 | 45.00 | — |
| 1942 | 6,935,871 | — | — | BV | 6.00 | 24.00 | 45.00 | — |
| 1943 | 13,559,575 | — | — | BV | 6.00 | 23.00 | 45.00 | — |
| 1944 | 7,216,237 | — | — | BV | 6.00 | 30.00 | 65.00 | — |
| 1945 | 5,296,495 | — | — | BV | 6.00 | 23.00 | 55.00 | — |
| 1946 | 2,210,810 | — | BV | 6.00 | 12.00 | 55.00 | 100.00 | — |
| 1947 | 1,524,554 | — | BV | 6.00 | 12.00 | 65.00 | 100.00 | — |
| 1947 Dot after 7 | Inc. above | 65.00 | 90.00 | 125 | 225 | 450 | 900 | — |
| 1947 Maple leaf after 7 | 4,393,938 | — | — | BV | 6.00 | 20.00 | 30.00 | — |



KM# 44 5.8319 g. 0.8000 Silver 0.1500 oz. ASW 23.5 mm. **Obv:** Head left, modified legend **Obv. Designer:** T. H. Paget **Rev:** Caribou left, denomination above, date at right **Rev. Designer:** Emanuel Hahn

| Date | Mintage | VG-8 | F-12 | VF-20 | XF-40 | MS-60 | MS-63 | Proof |
|------|-----------|------|------|-------|-------|-------|-------|-------|
| 1948 | 2,564,424 | — | — | BV | 12.00 | 70.00 | 125 | — |
| 1949 | 7,988,830 | — | — | BV | 12.00 | 15.00 | 30.00 | — |
| 1950 | 9,673,335 | — | — | BV | 12.00 | 12.00 | 23.00 | — |
| 1951 | 8,290,719 | — | — | BV | 12.00 | 11.00 | 18.00 | — |
| 1952 | 8,859,642 | — | — | BV | 12.00 | 10.00 | 17.00 | — |



KM# 52 5.8319 g. 0.8000 Silver 0.1500 oz. ASW 23.8 mm. **Obv:** Laureate bust right **Obv. Designer:** Mary Gillick **Rev:** Caribou left, denomination above, date at right **Rev. Designer:** Emanuel Hahn

| Date | Mintage | VG-8 | F-12 | VF-20 | XF-40 | MS-60 | MS-63 | Proof |
|--------------------|------------|------|------|-------|-------|-------|-------|-------|
| 1953 Without strap | 10,546,769 | — | — | — | BV | 8.00 | 15.00 | — |
| 1953 With strap | Inc. above | — | — | BV | 6.00 | 11.00 | 27.50 | — |
| 1954 | 2,318,891 | — | — | BV | 11.00 | 30.00 | 60.00 | — |
| 1955 | 9,552,505 | — | — | BV | 6.00 | 9.00 | 17.00 | — |
| 1956 | 11,269,353 | — | — | — | BV | 8.00 | 12.00 | — |
| 1957 | 12,770,190 | — | — | — | BV | 8.00 | 10.00 | — |
| 1958 | 9,336,910 | — | — | — | BV | 8.00 | 10.00 | — |
| 1959 | 13,503,461 | — | — | — | — | BV | 8.00 | — |
| 1960 | 22,835,327 | — | — | — | — | BV | 8.00 | — |
| 1961 | 18,164,368 | — | — | — | — | BV | 8.00 | — |
| 1962 | 29,559,266 | — | — | — | — | BV | 8.00 | — |
| 1963 | 21,180,652 | — | — | — | — | BV | 8.00 | — |
| 1964 | 36,479,343 | — | — | — | — | BV | 8.00 | — |



KM# 62 5.8319 g. 0.8000 Silver 0.1500 oz. ASW 23.8 mm. **Obv:** Young bust right **Obv. Designer:** Arnold Machin **Rev:** Caribou left, denomination above, date at right **Rev. Designer:** Emanuel Hahn

| Date | Mintage | VG-8 | F-12 | VF-20 | XF-40 | MS-60 | MS-63 | Proof |
|------|------------|------|------|-------|-------|-------|-------|-------|
| 1965 | 44,708,869 | — | — | — | — | BV | 8.00 | — |
| 1966 | 25,626,315 | — | — | — | — | BV | 8.00 | — |



KM# 68 5.8319 g. 0.8000 Silver 0.1500 oz. ASW 23.8 mm. **Subject:** Confederation Centennial **Obv:** Young bust right **Rev:** Lynx striding left divides dates and denomination **Rev. Designer:** Alex Colville

| Date | Mintage | VG-8 | F-12 | VF-20 | XF-40 | MS-60 | MS-63 | Proof |
|-----------|------------|------|------|-------|-------|-------|-------|-------|
| 1867-1967 | 48,855,500 | — | — | — | — | BV | 6.00 | — |

KM# 68a 5.8319 g. 0.5000 Silver 0.0937 oz. ASW 23.8 mm. **Subject:** Confederation Centennial **Obv:** Young bust right **Rev:** Lynx striding left divides dates and denomination

| Date | Mintage | VG-8 | F-12 | VF-20 | XF-40 | MS-60 | MS-63 | Proof |
|-----------|------------|------|------|-------|-------|-------|-------|-------|
| 1867-1967 | Inc. above | — | — | — | BV | 3.25 | 4.50 | — |



KM# 62a 5.8319 g. 0.5000 Silver 0.0937 oz. ASW 23.8 mm. **Obv:** Young bust right **Obv. Designer:** Machin **Rev:** Caribou left, denomination above, date at right

| Date | Mintage | MS-63 | Proof |
|------|------------|-------|-------|
| 1968 | 71,464,000 | 4.50 | — |

KM# 62b 5.0600 g. Nickel 23.8 mm. **Obv:** Young bust right **Obv. Designer:** Machin **Rev:** Caribou left, denomination above, date at right

| Date | Mintage | MS-63 | Proof |
|------|-------------|-------|-------|
| 1968 | 88,686,931 | 0.80 | — |
| 1969 | 133,037,929 | 0.80 | — |
| 1970 | 10,302,010 | 2.00 | — |
| 1971 | 48,170,428 | 0.80 | — |
| 1972 | 43,743,387 | 0.80 | — |
| 1974 | 192,360,598 | 0.80 | — |
| 1975 | 141,148,000 | 0.80 | — |
| 1976 | 86,898,261 | 0.80 | — |
| 1977 | 99,634,555 | 0.80 | — |
| 1978 | 176,475,408 | 0.80 | — |



KM# 81.1 Nickel 23.8 mm. **Subject:** Royal Canadian Mounted Police Centennial **Obv:** Young bust right **Rev:** Mountie divides dates, denomination above **Rev. Designer:** Paul Cedarberg **Note:** 120 beads.

| Date | Mintage | MS-63 | Proof |
|-----------|-------------|-------|-------|
| 1873-1973 | 134,958,587 | 1.25 | — |

KM# 81.2 Nickel 23.8 mm. **Subject:** RCMP Centennial **Obv:** Young bust right **Rev:** Mountie divides dates, denomination above **Note:** Large bust, 132 beads.

| Date | Mintage | MS-63 | Proof |
|-----------|------------|-------|-------|
| 1873-1973 | Inc. above | 750 | — |

KM# 74 5.0700 g. Nickel 23.88 mm. **Obv:** Small young bust right **Obv. Designer:** Machin **Rev. Designer:** Emanuel Hahn

| Date | Mintage | MS-63 | Proof |
|------------|-------------|-------|-------|
| 1979 | 131,042,905 | 0.75 | — |
| 1980 | 76,178,000 | 0.75 | — |
| 1981 | 131,580,272 | 0.75 | — |
| 1981 Proof | 199,000 | — | 2.00 |
| 1982 | 171,926,000 | 0.75 | — |
| 1982 Proof | 180,908 | — | 2.00 |
| 1983 | 13,162,000 | 1.50 | — |
| 1983 Proof | 168,000 | — | 3.00 |
| 1984 | 121,668,000 | 0.75 | — |
| 1984 Proof | 161,602 | — | 2.00 |
| 1985 | 158,734,000 | 0.75 | — |
| 1985 Proof | 157,037 | — | 2.00 |
| 1986 | 132,220,000 | 0.75 | — |
| 1986 Proof | 175,745 | — | 2.00 |
| 1987 | 53,408,000 | 1.25 | — |
| 1987 Proof | 179,004 | — | 2.00 |

| Date | Mintage | MS-63 | Proof |
|------------|-------------|-------|-------|
| 1988 | 80,368,473 | 0.95 | — |
| 1988 Proof | 175,259 | — | 2.00 |
| 1989 | 119,796,307 | 0.75 | — |
| 1989 Proof | 170,928 | — | 2.00 |



KM# 184 5.0700 g. Nickel 23.88 mm. **Obv:** Crowned head right **Obv. Designer:** Dora dePedery-Hunt **Rev:** Caribou left, denomination above, date at right **Rev. Designer:** Emanuel Hahn

| Date | Mintage | MS-63 | Proof |
|------------|-------------|-------|-------|
| 1990 | 31,258,000 | 0.90 | — |
| 1990 Proof | 140,649 | — | 2.50 |
| 1991 | 459,000 | 12.00 | — |
| 1991 Proof | 131,888 | — | 20.00 |
| 1993 | 73,758,000 | 0.70 | — |
| 1993 Proof | 143,065 | — | 2.00 |
| 1994 | 77,670,000 | 0.70 | — |
| 1994 Proof | 146,424 | — | 3.00 |
| 1995 | 89,210,000 | 0.70 | — |
| 1995 Proof | 50,000 | — | 3.00 |
| 1996 | 28,106,000 | 0.70 | — |
| 1996 Proof | — | — | 6.00 |
| 1997 | — | 0.70 | — |
| 1997 Proof | — | — | 6.00 |
| 1998W | — | 5.00 | — |
| 1999 | 258,888,000 | 0.75 | — |
| 1999 Proof | — | — | 6.00 |
| 2000 | 434,087,000 | 0.75 | — |
| 2000 Proof | — | — | 6.00 |
| 2000W | — | 5.00 | — |
| 2001 | 8,415,000 | 5.00 | — |
| 2001 Proof | — | — | 7.50 |



KM# 203 5.0000 g. Nickel 23.9 mm. **Series:** 125th Anniversary of Confederation **Subject:** New Brunswick **Obv:** Crowned head right **Rev:** Covered bridge in Newton, denomination below **Rev. Designer:** Ronald Lambert

| Date | Mintage | MS-63 | Proof |
|------|------------|-------|-------|
| 1992 | 12,174,000 | 0.70 | — |

KM# 203a 5.8319 g. 0.9250 Silver 0.1734 oz. ASW 23.8 mm. **Series:** 125th Anniversary of Confederation **Subject:** New Brunswick **Obv:** Crowned head right **Rev:** Covered bridge in Newton, denomination below

| Date | Mintage | MS-63 | Proof |
|------------|---------|-------|-------|
| 1992 Proof | 149,579 | — | 8.50 |



KM# 207 Nickel 23.8 mm. **Subject:** Confederation 125 **Obv:** Crowned head right **Rev:** Dora dePedery-Hunt **Rev:** Caribou left, denomination above, date at right **Rev. Designer:** Emanuel Hahn

| Date | Mintage | MS-63 | Proof |
|-----------------|---------|-------|-------|
| 1867-1992 | 442,986 | 12.50 | — |
| 1867-1992 Proof | 147,061 | — | 20.00 |



KM# 212 Nickel 23.8 mm. **Series:** 125th Anniversary of Confederation **Subject:** Northwest Territories **Obv:** Crowned head right **Rev:** Designer: Beth McEachen

| Date | Mintage | MS-63 | Proof |
|------|------------|-------|-------|
| 1992 | 12,582,000 | 0.70 | — |

KM# 212a 5.8319 g. 0.9250 Silver 0.1734 oz. ASW 23.8 mm. **Series:** 125th Anniversary of Confederation **Subject:** Northwest Territories **Obv:** Crowned head right

| Date | Mintage | MS-63 | Proof |
|------------|---------|-------|-------|
| 1992 Proof | 149,579 | — | 8.50 |



KM# 213 Nickel 23.8 mm. **Series:** 125th Anniversary of Confederation **Subject:** Newfoundland **Rev:** Fisherman rowing a dory, denomination below **Rev. Designer:** Christopher Newhook

| Date | Mintage | MS-63 | Proof |
|------|------------|-------|-------|
| 1992 | 11,405,000 | 0.70 | — |

KM# 213a 5.8319 g. 0.9250 Silver 0.1734 oz. ASW 23.8 mm. **Series:** 125th Anniversary of Confederation **Subject:** Newfoundland **Rev:** Fisherman rowing a dory, denomination below

| Date | Mintage | MS-63 | Proof |
|------------|---------|-------|-------|
| 1992 Proof | 149,579 | — | 8.50 |

KM# 214 Nickel 23.8 mm. **Series:** 125th Anniversary of Confederation **Subject:** Manitoba **Obv:** Crowned head right **Rev. Designer:** Muriel Hope

| Date | Mintage | MS-63 | Proof |
|------|------------|-------|-------|
| 1992 | 11,349,000 | 0.70 | — |

KM# 214a 5.8319 g. 0.9250 Silver 0.1734 oz. ASW 23.8 mm. **Series:** 125th Anniversary of Confederation **Subject:** Manitoba **Obv:** Crowned head right

| Date | Mintage | MS-63 | Proof |
|------------|---------|-------|-------|
| 1992 Proof | 149,579 | — | 8.50 |



KM# 220 Nickel 23.8 mm. **Series:** 125th Anniversary of Confederation **Subject:** Yukon **Obv:** Crowned head right **Rev. Designer:** Libby Dulac

| Date | Mintage | MS-63 | Proof |
|------|------------|-------|-------|
| 1992 | 10,388,000 | 0.70 | — |

KM# 220a 5.8319 g. 0.9250 Silver 0.1734 oz. ASW 23.8 mm. **Series:** 125th Anniversary of Confederation **Subject:** Yukon **Obv:** Crowned head right

| Date | Mintage | MS-63 | Proof |
|------------|---------|-------|-------|
| 1992 Proof | 149,579 | — | 8.50 |



KM# 221 Nickel 23.8 mm. **Series:** 125th Anniversary of Confederation **Subject:** Alberta **Obv:** Crowned head right **Rev:** Rock formations in the badlands near Drumhelter, denomination below **Rev. Designer:** Mel Heath

| Date | Mintage | MS-63 | Proof |
|------|------------|-------|-------|
| 1992 | 12,133,000 | 0.70 | — |

KM# 221a 5.8319 g. 0.9250 Silver 0.1734 oz. ASW 23.8 mm. **Series:** 125th Anniversary of Confederation **Subject:** Alberta **Obv:** Crowned head right **Rev:** Rock formations in the badlands near Drumhelter, denomination below **Rev. Designer:** Mel Heath

| Date | Mintage | MS-63 | Proof |
|------------|---------|-------|-------|
| 1992 Proof | — | — | 8.50 |



KM# 222 Nickel 23.8 mm. **Series:** 125th Anniversary of Confederation **Subject:** Prince Edward Island **Obv:** Crowned head right **Rev. Designer:** Nigel Roe

| Date | Mintage | MS-63 | Proof |
|------|------------|-------|-------|
| 1992 | 13,001,000 | 0.70 | — |

KM# 222a 5.8319 g. 0.9250 Silver 0.1734 oz. ASW 23.8 mm. **Series:** 125th Anniversary of Confederation **Subject:** Prince Edward Island **Obv:** Crowned head right **Rev. Designer:** Nigel Roe

| Date | Mintage | MS-63 | Proof |
|------------|---------|-------|-------|
| 1992 Proof | 149,579 | — | 8.50 |



KM# 223 Nickel 23.8 mm. **Series:** 125th Anniversary of Confederation **Subject:** Ontario **Obv:** Crowned head right **Rev:** Jack pine, denomination below **Rev. Designer:** Greg Salmela

| Date | Mintage | MS-63 | Proof |
|------|------------|-------|-------|
| 1992 | 14,263,000 | 0.70 | — |

KM# 223a 5.8319 g. 0.9250 Silver 0.1734 oz. ASW 23.8 mm. **Series:** 125th Anniversary of Confederation **Subject:** Ontario **Obv:** Crowned head right **Rev:** Jack pine, denomination below **Rev. Designer:** Greg Salmela

| Date | Mintage | MS-63 | Proof |
|------------|---------|-------|-------|
| 1992 Proof | 149,579 | — | 8.50 |



KM# 231 5.0300 g. Nickel 23.8 mm. **Series:** 125th Anniversary of Confederation **Subject:** Nova Scotia **Obv:** Crowned head right **Rev:** Lighthouse, denomination below **Rev. Designer:** Bruce Wood

| Date | Mintage | MS-63 | Proof |
|------|------------|-------|-------|
| 1992 | 13,600,000 | 0.70 | — |

KM# 231a 5.8319 g. 0.9250 Silver 0.1734 oz. ASW 23.8 mm. **Series:** 125th Anniversary of Confederation **Subject:** Nova Scotia **Obv:** Crowned head right **Rev:** Lighthouse, denomination below **Rev. Designer:** Bruce Wood

| Date | Mintage | MS-63 | Proof |
|------------|---------|-------|-------|
| 1992 Proof | 149,579 | — | 8.50 |



KM# 232 Nickel 23.8 mm. **Series:** 125th Anniversary of Confederation **Subject:** British Columbia **Obv:** Crowned head right, dates below **Rev:** Large rock, whales, denomination below **Rev. Designer:** Carla Herrera Egan

| Date | Mintage | MS-63 | Proof |
|------|------------|-------|-------|
| 1992 | 14,001,000 | 0.70 | — |

KM# 232a 5.8319 g. 0.9250 Silver 0.1734 oz. ASW 23.8 mm. **Series:** 125th Anniversary of Confederation **Subject:** British Columbia **Obv:** Crowned head right, dates below **Rev:** Large rock, whales, denomination below **Rev. Designer:** Carla Herrera Egan

| Date | Mintage | MS-63 | Proof |
|------------|---------|-------|-------|
| 1992 Proof | 149,579 | — | 8.50 |



KM# 233 Nickel 23.8 mm. **Series:** 125th Anniversary of Confederation **Subject:** Saskatchewan **Obv:** Crowned head right **Rev:** Buildings behind wall, grain stalks on right, denomination below **Rev. Designer:** Brian Cobb

| Date | Mintage | MS-63 | Proof |
|------|------------|-------|-------|
| 1992 | 14,165,000 | 0.70 | — |

KM# 233a 5.8319 g. 0.9250 Silver 0.1734 oz. ASW 23.8 mm. **Series:** 125th Anniversary of Confederation **Subject:** Saskatchewan **Obv:** Crowned head right **Rev:** Buildings behind wall, grain stalks on right, denomination below **Rev. Designer:** Brian Cobb

| Date | Mintage | MS-63 | Proof |
|------------|---------|-------|-------|
| 1992 Proof | 149,579 | — | 8.50 |



KM# 234 Nickel 23.8 mm. **Series:** 125th Anniversary of Confederation **Subject:** Quebec **Obv:** Crowned head right **Rev:** Boats on water, large rocks in background, denomination below **Rev. Designer:** Romualdas Bukauskas

| Date | Mintage | MS-63 | Proof |
|------|------------|-------|-------|
| 1992 | 13,607,000 | 0.70 | — |

KM# 234a 5.8319 g. 0.9250 Silver 0.1734 oz. ASW 23.8 mm. **Series:** 125th Anniversary of Confederation **Subject:** Quebec **Obv:** Crowned head right **Rev:** Boats on water, large rocks in background, denomination below **Rev. Designer:** Romualdas Bukauskas

| Date | Mintage | MS-63 | Proof |
|------------|---------|-------|-------|
| 1992 Proof | 149,579 | — | 8.50 |

KM# 184a 5.9000 g. 0.9250 Silver 0.1755 oz. ASW 23.88 mm. **Obv:** Crowned head right **Rev:** Caribou left, denomination above, date at right

| Date | Mintage | MS-63 | Proof |
|-------------|---------|-------|-------|
| 1996 Proof | — | — | 9.50 |
| 1997 Proof | — | — | 9.50 |
| 1998 Proof | — | — | 8.50 |
| 1998O Proof | — | — | 8.50 |
| 1999 Proof | — | — | 8.50 |
| 2001 Proof | — | — | 9.50 |
| 2003 Proof | — | — | 9.50 |



KM# 312 0.9250 Silver 23.88 mm. **Subject:** 90th Anniversary Royal Canadian Mint **Obv:** Crowned head right **Rev:** Denomination and date within wreath, crown above

| Date | Mintage | MS-63 | Proof |
|------------|---------|-------|-------|
| 1998 Matte | 25,000 | — | 15.00 |
| 1998 Proof | — | — | 15.00 |

KM# 184b 4.4000 g. Nickel Plated Steel 23.88 mm. **Obv:** Crowned head right **Rev:** Caribou left, denomination above, date at right

| Date | Mintage | MS-63 | Proof |
|--------|-------------|-------|-------|
| 1999 P | Est. 20,000 | 20.00 | — |
| 2000 P | — | 5,500 | — |

Note: 3-5 known

| | | | |
|--------------|-------------|------|------|
| 2001 P | 55,773,000 | 0.95 | — |
| 2001 P Proof | — | — | 5.00 |
| 2002 P | 156,105,000 | 2.50 | — |
| 2002 P Proof | — | — | 5.00 |
| 2003 P | 87,647,000 | 2.50 | — |
| 2003 P Proof | — | — | 5.00 |



KM# 342 5.0700 g. Nickel 23.8 mm. **Series:** Millennium **Subject:** January - A Country Unfolds **Obv:** Crowned head right **Rev:** Totem pole, portraits **Rev. Designer:** P. Ka-Kin Poon

| Date | Mintage | MS-63 | Proof |
|------|------------|-------|-------|
| 1999 | 12,181,200 | 0.65 | — |

KM# 342a 5.8319 g. 0.9250 Silver 0.1734 oz. ASW 23.8 mm. **Series:** Millennium **Subject:** January **Obv:** Crowned head right **Rev:** Totem pole, portraits **Rev. Designer:** P. Ka-kin Poon

| Date | Mintage | MS-63 | Proof |
|------------|---------|-------|-------|
| 1999 Proof | 113,645 | — | 9.50 |



KM# 343 5.0900 g. Nickel 23.8 mm. **Series:** Millennium **Subject:** February - Etched in Stone **Obv:** Crowned head right **Rev:** Native petroglyphs **Rev. Designer:** L. Springer

| Date | Mintage | MS-63 | Proof |
|------|------------|-------|-------|
| 1999 | 14,469,250 | 0.65 | — |

KM# 343a 5.8319 g. 0.9250 Silver 0.1734 oz. ASW 23.8 mm. **Series:** Millennium **Subject:** February **Obv:** Crowned head right **Rev:** Native petroglyphs **Rev. Designer:** L. Springer

| Date | Mintage | MS-63 | Proof |
|------------|---------|-------|-------|
| 1999 Proof | 113,645 | — | 9.50 |



KM# 344 5.0700 g. Nickel 23.8 mm. **Series:** Millennium **Subject:** March - The Log Drive **Obv:** Crowned head right **Rev:** Lumberjack **Rev. Designer:** M. Lavoie

| Date | Mintage | MS-63 | Proof |
|------|------------|-------|-------|
| 1999 | 15,033,500 | 0.65 | — |

KM# 344a 5.8319 g. 0.9250 Silver 0.1734 oz. ASW 23.8 mm. **Series:** Millennium **Subject:** March **Obv:** Crowned head right **Rev:** Lumberjack **Rev. Designer:** M. Lavoie

| Date | Mintage | MS-63 | Proof |
|------------|---------|-------|-------|
| 1999 Proof | 113,645 | — | 9.50 |



KM# 345 5.0700 g. Nickel 23.8 mm. **Series:** Millennium **Subject:** April - Our Northern Heritage **Obv:** Crowned head right **Rev:** Owl, polar bear **Rev. Designer:** Ken Ojnak Ashevac

| Date | Mintage | MS-63 | Proof |
|------|------------|-------|-------|
| 1999 | 15,446,000 | 0.65 | — |

KM# 345a 5.8319 g. 0.9250 Silver 0.1734 oz. ASW 23.8 mm. **Series:** Millennium **Subject:** April **Obv:** Crowned head right **Rev:** Owl, polar bear **Rev. Designer:** Ken Ojnak Ashevac

| Date | Mintage | MS-63 | Proof |
|------------|---------|-------|-------|
| 1999 Proof | 113,645 | — | 9.50 |



KM# 346 5.0700 g. Nickel 23.8 mm. **Series:** Millennium **Subject:** May - The Voyageurs **Obv:** Crowned head right **Rev:** Voyageurs in canoe **Rev. Designer:** S. Mineok

| Date | Mintage | MS-63 | Proof |
|------|------------|-------|-------|
| 1999 | 15,566,100 | 0.65 | — |

KM# 346a 5.8319 g. 0.9250 Silver 0.1734 oz. ASW 23.8 mm. **Series:** Millennium **Subject:** May **Obv:** Crowned head right **Rev:** Voyageurs in canoe **Rev. Designer:** S. Mineok

| Date | Mintage | MS-63 | Proof |
|------------|---------|-------|-------|
| 1999 Proof | 113,645 | — | 9.50 |



KM# 347 5.0300 g. Nickel 23.8 mm. **Series:** Millennium **Subject:** June - From Coast to Coast
Obv: Crowned head right **Rev:** 19th-century locomotive **Rev. Designer:** G. Ho **Edge:** Reeded

| Date | Mintage | MS-63 | Proof |
|------|------------|-------|-------|
| 1999 | 20,432,750 | 0.65 | — |

KM#347a 5.8319 g. 0.9250 Silver 0.1734 oz. ASW 23.8 mm. **Series:** Millennium **Subject:** June
Obv: Crowned head right **Rev:** 19th-century locomotive **Rev. Designer:** G. Ho **Edge:** Reeded

| Date | Mintage | MS-63 | Proof |
|------------|---------|-------|-------|
| 1999 Proof | 113,645 | — | 9.50 |



KM# 350 5.0700 g. Nickel 23.8 mm. **Series:** Millennium **Subject:** September - Canada Through a Child's Eye **Obv:** Crowned head right **Rev:** Childlike artwork **Rev. Designer:** Claudia Bertrand

| Date | Mintage | MS-63 | Proof |
|------|------------|-------|-------|
| 1999 | 31,539,350 | 0.65 | — |

KM#350a 5.8319 g. 0.9250 Silver 0.1734 oz. ASW 23.8 mm. **Series:** Millennium **Subject:** September **Obv:** Crowned head right **Rev:** Childlike artwork **Rev. Designer:** Claudia Bertrand

| Date | Mintage | MS-63 | Proof |
|------------|---------|-------|-------|
| 1999 Proof | 113,645 | — | 9.50 |



KM# 348 5.0700 g. Nickel 23.8 mm. **Series:** Millennium **Subject:** July - A Nation of People **Obv:** Crowned head right **Rev:** 6 stylized portraits **Rev. Designer:** M. H. Sarkany

| Date | Mintage | MS-63 | Proof |
|------|------------|-------|-------|
| 1999 | 17,321,000 | 0.65 | — |

KM#348a 5.8319 g. 0.9250 Silver 0.1734 oz. ASW 23.8 mm. **Series:** Millennium **Subject:** July **Obv:** Crowned head right **Rev:** 6 stylized portraits **Rev. Designer:** M.H. Sarkany

| Date | Mintage | MS-63 | Proof |
|------------|---------|-------|-------|
| 1999 Proof | 113,645 | — | 9.50 |



KM# 351 5.0700 g. Nickel 23.8 mm. **Series:** Millennium **Subject:** October - Tribute to the First Nations **Obv:** Crowned head right **Rev:** Aboriginal artwork **Rev. Designer:** J. E. Read

| Date | Mintage | MS-63 | Proof |
|------|------------|-------|-------|
| 1999 | 32,136,650 | 0.65 | — |

KM#351a 5.8319 g. 0.9250 Silver 0.1734 oz. ASW 23.8 mm. **Series:** Millennium **Subject:** October **Obv:** Crowned head right **Rev:** Aboriginal artwork **Rev. Designer:** J.E. Read

| Date | Mintage | MS-63 | Proof |
|------------|---------|-------|-------|
| 1999 Proof | 113,645 | — | 9.50 |



KM# 349 5.0700 g. Nickel 23.8 mm. **Series:** Millennium **Subject:** August - The Pioneer Spirit **Obv:** Crowned head right **Rev:** Hay harvesting **Rev. Designer:** A. Botelho

| Date | Mintage | MS-63 | Proof |
|------|------------|-------|-------|
| 1999 | 18,153,700 | 0.65 | — |

KM#349a 5.8319 g. 0.9250 Silver 0.1734 oz. ASW 23.8 mm. **Series:** Millennium **Subject:** August **Obv:** Crowned head right **Rev:** Hay harvesting **Rev. Designer:** A. Botelho

| Date | Mintage | MS-63 | Proof |
|------------|---------|-------|-------|
| 1999 Proof | 113,645 | — | 9.50 |



KM# 352 5.0700 g. Nickel 23.8 mm. **Series:** Millennium **Subject:** November - The Airplane Opens the North **Obv:** Crowned head right **Rev:** Bush plane with landing skis **Rev. Designer:** B. R. Brown

| Date | Mintage | MS-63 | Proof |
|------|------------|-------|-------|
| 1999 | 27,162,800 | 0.65 | — |

KM#352a 5.8319 g. 0.9250 Silver 0.1734 oz. ASW 23.8 mm. **Series:** Millennium **Subject:** November **Obv:** Crowned head right **Rev:** Bush plane with landing skis **Rev. Designer:** B.R. Brown

| Date | Mintage | MS-63 | Proof |
|------------|---------|-------|-------|
| 1999 Proof | 113,645 | — | 9.50 |



KM# 353 5.0700 g. Nickel 23.8 mm. **Series:** Millennium **Subject:** December - This is Canada
Obv: Crowned head right **Rev:** Eclectic geometric design **Rev. Designer:** J. L. P. Provencher

| Date | Mintage | MS-63 | Proof |
|------|------------|-------|-------|
| 1999 | 43,339,200 | 0.70 | — |

KM# 353a 5.1000 g. 0.9250 Silver 0.1517 oz. ASW 23.8 mm. **Series:** Millennium **Subject:** December **Obv:** Crowned head right **Rev:** Eclectic geometric design **Rev. Designer:** J.L.P. Provencher

| Date | Mintage | MS-63 | Proof |
|------------|---------|-------|-------|
| 1999 Proof | 113,645 | — | 9.50 |



KM# 373 Nickel 23.8 mm. **Subject:** Health
Obv: Crowned head right, denomination below
Rev: Ribbon and caduceus, date above **Rev. Designer:** Anny Wassef

| Date | Mintage | MS-63 | Proof |
|------|------------|-------|-------|
| 2000 | 35,470,900 | 0.65 | — |

KM# 373a 0.9250 Silver 23.8 mm. **Subject:** Health
Obv: Crowned head right, denomination below
Rev: Ribbon and caduceus, date above **Rev. Designer:** Anny Wassef

| Date | Mintage | MS-63 | Proof |
|------------|---------|-------|-------|
| 2000 Proof | 76,956 | — | 9.50 |



KM# 374 5.1000 g. Nickel 23.85 mm. **Subject:** Freedom
Obv: Crowned head right, denomination below
Rev: 2 children on maple leaf and rising sun, date above **Rev. Designer:** Kathy Vinish

| Date | Mintage | MS-63 | Proof |
|------|------------|-------|-------|
| 2000 | 35,188,900 | 0.65 | — |

KM# 374a 0.9250 Silver 23.8 mm. **Subject:** Freedom
Obv: Crowned head right, denomination below
Rev: 2 children on maple leaf and rising sun, date above **Rev. Designer:** Kathy Vinish

| Date | Mintage | MS-63 | Proof |
|------------|---------|-------|-------|
| 2000 Proof | 76,956 | — | 9.00 |



KM# 375 Nickel 23.8 mm. **Subject:** Family
Obv: Crowned head right, denomination below
Rev: Wreath of native carvings, date above **Rev. Designer:** Wade Stephen Baker

| Date | Mintage | MS-63 | Proof |
|------|------------|-------|-------|
| 2000 | 35,107,700 | 0.65 | — |

KM# 375a 0.9250 Silver 23.8 mm. **Subject:** Family
Obv: Crowned head right, denomination below
Rev: Wreath of native carvings, date above **Rev. Designer:** Wade Stephen Baker

| Date | Mintage | MS-63 | Proof |
|------------|---------|-------|-------|
| 2000 Proof | 76,956 | — | 9.00 |



KM# 376 5.0800 g. Nickel 23.8 mm. **Subject:** Community
Obv: Crowned head right, denomination below
Rev: Map on globe, symbols surround, date above **Rev. Designer:** Michelle Thibodeau

| Date | Mintage | MS-63 | Proof |
|------|------------|-------|-------|
| 2000 | 35,155,400 | 0.65 | — |

KM# 376a 0.9250 Silver 23.8 mm. **Subject:** Community
Obv: Crowned head right, denomination below
Rev: Map on globe, symbols surround, date above **Rev. Designer:** Michelle Thibodeau

| Date | Mintage | MS-63 | Proof |
|------------|---------|-------|-------|
| 2000 Proof | 76,956 | — | 9.00 |



KM# 377 Nickel 23.8 mm. **Subject:** Harmony
Obv: Crowned head right, denomination below
Rev: Maple leaf, date above **Rev. Designer:** Haver Demirer

| Date | Mintage | MS-63 | Proof |
|------|------------|-------|-------|
| 2000 | 35,184,200 | 0.65 | — |

KM# 377a 0.9250 Silver 23.8 mm. **Subject:** Harmony
Obv: Crowned head right, denomination below
Rev: Maple leaf **Rev. Designer:** Haver Demirer

| Date | Mintage | MS-63 | Proof |
|------------|---------|-------|-------|
| 2000 Proof | 76,956 | — | 9.00 |



KM# 378 Nickel 23.8 mm. **Subject:** Wisdom
Obv: Crowned head right, denomination below
Rev: Man with young child, date above **Rev.**
Designer: Cezar Serbanescu

| Date | Mintage | MS-63 | Proof |
|------|------------|-------|-------|
| 2000 | 35,123,950 | 0.65 | — |

KM# 378a 0.9250 Silver 23.8 mm. **Subject:** Wisdom
Obv: Crowned head right, denomination below
Rev: Man with young child **Rev.** **Designer:** Cezar Serbanescu

| Date | Mintage | MS-63 | Proof |
|------------|---------|-------|-------|
| 2000 Proof | 76,956 | — | 9.00 |



KM# 379 Nickel 23.8 mm. **Subject:** Creativity
Obv: Crowned head right, denomination below
Rev: Canoe full of children, date above **Rev.**
Designer: Kong Tat Hui

| Date | Mintage | MS-63 | Proof |
|------|------------|-------|-------|
| 2000 | 35,316,770 | 0.65 | — |

KM# 379a 0.9250 Silver 23.8 mm. **Subject:** Creativity
Obv: Crowned head right, denomination below
Rev: Canoe full of children **Rev.** **Designer:** Kong Tat Hui

| Date | Mintage | MS-63 | Proof |
|------------|---------|-------|-------|
| 2000 Proof | 76,956 | — | 9.00 |



KM# 380 Nickel 23.8 mm. **Subject:** Ingenuity
Obv: Crowned head right, denomination below
Rev: Crescent-shaped city views, date above **Rev.**
Designer: John Jaciw

| Date | Mintage | MS-63 | Proof |
|------|------------|-------|-------|
| 2000 | 36,078,360 | 0.65 | — |

KM# 380a 0.9250 Silver 23.8 mm. **Subject:** Ingenuity
Obv: Crowned head right, denomination below
Rev: Crescent-shaped city views **Rev.**
Designer: John Jaciw

| Date | Mintage | MS-63 | Proof |
|------------|---------|-------|-------|
| 2000 Proof | 76,956 | — | 9.00 |

KM# 381 Nickel 23.8 mm. **Subject:** Achievement
Obv: Crowned head right, denomination below
Rev: Rocket above jagged design, date above **Rev.** **Designer:** Daryl Dorosz

| Date | Mintage | MS-63 | Proof |
|------|------------|-------|-------|
| 2000 | 35,312,750 | 0.65 | — |

KM# 381a 0.9250 Silver 23.8 mm. **Subject:** Achievement
Obv: Crowned head right, denomination below
Rev: Rocket above jagged design **Rev.** **Designer:** Daryl Dorosz

| Date | Mintage | MS-63 | Proof |
|------------|---------|-------|-------|
| 2000 Proof | 76,956 | — | 9.00 |



KM# 382 Nickel 23.8 mm. **Subject:** Natural legacy
Obv: Crowned head right, denomination below
Rev: Environmental elements, date above **Rev.** **Designer:** Randy Trantau

| Date | Mintage | MS-63 | Proof |
|------|------------|-------|-------|
| 2000 | 36,236,900 | 0.65 | — |

KM# 382a 0.9250 Silver 23.8 mm. **Subject:** Natural legacy
Obv: Crowned head right, denomination below
Rev: Environmental elements **Rev.** **Designer:** Randy Trantau

| Date | Mintage | MS-63 | Proof |
|------------|---------|-------|-------|
| 2000 Proof | 76,956 | — | 9.00 |



KM# 383 Nickel 23.8 mm. **Subject:** Celebration
Obv: Crowned head right, denomination below
Rev: Fireworks, children behind flag, date above **Rev.** **Designer:** Laura Paxton

| Date | Mintage | MS-63 | Proof |
|------|------------|-------|-------|
| 2000 | 35,144,100 | 0.65 | — |

KM# 383a 0.9250 Silver 23.8 mm. **Subject:** Celebration
Obv: Crowned head right, denomination below
Rev: Fireworks, children behind flag **Rev.** **Designer:** Laura Paxton

| Date | Mintage | MS-63 | Proof |
|------------|---------|-------|-------|
| 2000 Proof | 76,956 | — | 9.00 |



KM# 384.1 Nickel 23.8 mm. **Subject:** Pride
Obv: Crowned head right, denomination below
Rev: Large ribbon 2 in red with 3 small red maple leaves on large maple leaf, date above **Rev.**
Designer: Donald F. Warkentin **Edge:** Reeded
Note: Colorized version.

| Date | Mintage | MS-63 | Proof |
|------|---------|-------|-------|
| 2000 | 49,399 | 6.50 | — |



KM# 384.2 Nickel 23.8 mm. **Subject:** Pride
Obv: Crowned head right, denomination below
Rev: Large ribbon 2 with three small maple leaves on large maple leaf, date above **Rev. Designer:** Donald F. Warkentin

| Date | Mintage | MS-63 | Proof |
|------|------------|-------|-------|
| 2000 | 50,666,800 | 0.65 | — |

KM# 384.2a 0.9250 Silver 23.8 mm. **Subject:** Pride
Obv: Crowned head right, denomination below
Rev: Ribbon 2 with 3 small maple leaves on large maple leaf **Rev. Designer:** Donald F. Warkentin

| Date | Mintage | MS-63 | Proof |
|------------|---------|-------|-------|
| 2000 Proof | 76,956 | — | 9.00 |



KM# 419 4.4000 g. Nickel Plated Steel
 23.9 mm. **Subject:** Canada Day **Obv:** Crowned head right **Rev:** Maple leaf at center, children holding hands below **Rev. Designer:** Silke Ware
Edge: Reeded

| Date | Mintage | MS-63 | Proof |
|------|---------|-------|-------|
| 2001 | 96,352 | 7.00 | — |

KM# 448 4.4000 g. Nickel Plated Steel
 23.9 mm. **Subject:** Elizabeth II Golden Jubilee
Obv: Crowned head right **Rev:** Caribou left

| Date | Mintage | MS-63 | Proof |
|------------------|-------------|-------|-------|
| 1952-2002P | 152,485,000 | 2.00 | — |
| 1952-2002P Proof | 32,642 | — | 6.00 |

KM# 448a 5.9000 g. 0.9250 Silver 0.1755 oz. ASW
 23.9 mm. **Subject:** Elizabeth II Golden Jubilee
Obv: Crowned head right, Jubilee commemorative dates 1952-2002

| Date | Mintage | MS-63 | Proof |
|-----------------|---------|-------|-------|
| 1952-2002 Proof | 100,000 | — | 12.50 |

KM# 451 4.4000 g. Nickel Plated Steel
 23.9 mm. **Rev:** Small human figures supporting large maple leaf

| Date | Mintage | MS-63 | Proof |
|-------|------------|-------|-------|
| 2002P | 30,627,000 | 5.00 | — |



KM# 451a 4.4000 g. Nickel Plated Steel
 23.9 mm. **Subject:** Canada Day **Obv:** Crowned

head right **Rev:** Human figures supporting large red maple leaf **Edge:** Reeded

| Date | Mintage | MS-63 | Proof |
|-------|---------|-------|-------|
| 2002P | 49,901 | 6.00 | — |



KM# 493 4.4000 g. Nickel Plated Steel
 23.9 mm. **Obv:** Bare head right **Obv. Designer:** Susanna Blunt **Rev:** Caribou left, denomination above, date at right

| Date | Mintage | MS-63 | Proof |
|----------------|-------------|-------|-------|
| 2003P | 66,861,633 | 2.00 | — |
| 2003P W | — | — | — |
| 2004P | 177,466,000 | 2.50 | — |
| 2004P Proof | — | — | 5.00 |
| 2005P | 206,346,000 | 2.50 | — |
| 2005P Proof | — | — | 5.00 |
| 2006P | 423,189,000 | 2.50 | — |
| 2006P Proof | — | — | 5.00 |
| 2007(ml) | 386,763,000 | 2.50 | — |
| 2007(ml) Proof | — | — | 5.00 |
| 2008(ml) | 387,222,000 | 2.50 | — |
| 2008(ml) Proof | — | — | 5.00 |
| 2009(ml) | 266,766,000 | 2.50 | — |
| 2009(ml) Proof | — | — | 5.00 |
| 2010(ml) | — | 2.50 | — |
| 2010(ml) Proof | — | — | 5.00 |
| 2011(ml) | — | 2.50 | — |
| 2011(ml) Proof | — | — | 5.00 |
| 2012(ml) | — | 2.50 | — |
| 2012(ml) Proof | — | — | 5.00 |
| 2013(ml) | — | 2.50 | — |
| 2013(ml) Proof | — | — | 5.00 |

KM# 471 5.9000 g. 0.9250 Silver 0.1755 oz. ASW
 23.9 mm. **Subject:** 50th Anniversary of the Coronation of Elizabeth II **Obv:** 1953 Effigy of the Queen, Coronation Jubilee dates 1953-2003 **Obv. Designer:** Mary Gillick

| Date | Mintage | MS-63 | Proof |
|-----------------|---------|-------|-------|
| 1953-2003 Proof | 21,537 | — | 12.50 |



KM# 474 4.4000 g. 0.9250 Silver 0.1308 oz. ASW
 23.9 mm. **Subject:** Canada Day **Obv:** Queen's head right **Rev:** Polar bear and red colored maple leaves

| Date | Mintage | MS-63 | Proof |
|------------|---------|-------|-------|
| 2003 Proof | 63,511 | — | 12.00 |

KM# 493a 5.9000 g. 0.9250 Silver 0.1755 oz. ASW
 23.9 mm. **Obv:** Bare head right **Obv. Designer:** Susanne Blunt **Rev:** Caribou **Edge:** Reeded

| Date | Mintage | MS-63 | Proof |
|------------|---------|-------|-------|
| 2004 Proof | — | — | 6.50 |



KM# 510 4.4000 g. Nickel Plated Steel
23.9 mm. **Obv:** Bare head right **Rev:** Red poppy
in center of maple leaf **Edge:** Reeded

| Date | Mintage | MS-63 | Proof |
|------|------------|-------|-------|
| 2004 | 28,500,000 | 5.00 | — |



KM# 510a 5.9000 g. 0.9250 Silver 0.1755 oz. ASW
23.9 mm. **Obv:** Bare head right **Rev:** Poppy at
center of maple leaf, selectively gold plated **Edge:**
Reeded **Note:** Housed in Annual Report.

| Date | Mintage | MS-63 | Proof |
|------------|---------|-------|-------|
| 2004 Proof | 12,677 | — | 20.00 |

KM# 525 4.4000 g. Nickel Plated Steel
23.9 mm. **Obv:** Bare head right **Rev:** Maple leaf,
colorized

| Date | Mintage | MS-63 | Proof |
|------|---------|-------|-------|
| 2004 | 16,028 | 8.00 | — |



KM# 628 4.4000 g. Nickel Plated Steel
23.9 mm. **Subject:** First Settlement, Ile Ste Croix
1604-2004 **Obv:** Bare head right **Rev:** Sailing ship
Bonne-Renommee

| Date | Mintage | MS-63 | Proof |
|-------|------------|-------|-------|
| 2004P | 15,400,000 | 5.00 | — |

KM# 698 4.4000 g. Nickel Plated Steel
23.88 mm. **Rev:** Santa, colorized

| Date | Mintage | MS-63 | Proof |
|------|---------|-------|-------|
| 2004 | 62,777 | 5.00 | — |



KM# 699 4.4000 g. Nickel Plated Steel
23.9 mm. **Series:** Canada Day **Rev:** Moose head,
humorous

| Date | Mintage | MS-63 | Proof |
|------|---------|-------|-------|
| 2004 | 44,752 | 5.00 | — |



KM# 529 4.4000 g. Nickel Plated Steel
23.9 mm. **Subject:** WWII, 60th Anniversary **Obv:**
Head right **Rev:** Three soldiers and flag

| Date | Mintage | MS-63 | Proof |
|-----------|---------|-------|-------|
| 1945-2005 | 3,500 | 20.00 | — |

KM# 530 4.4000 g. Nickel Plated Steel
23.9 mm. **Subject:** Alberta **Obv:** Head right **Rev:**
Oil rig and sunset

| Date | Mintage | MS-63 | Proof |
|-------|------------|-------|-------|
| 2005P | 20,640,000 | 7.00 | — |

KM# 531 4.4000 g. Nickel Plated Steel
23.9 mm. **Subject:** Canada Day **Obv:** Head right
Rev: Beaver, colorized

| Date | Mintage | MS-63 | Proof |
|-------|---------|-------|-------|
| 2005P | 58,370 | 8.50 | — |

KM# 532 4.4000 g. Nickel Plated Steel
23.9 mm. **Subject:** Saskatchewan **Obv:** Head
right **Rev:** Bird on fencepost

| Date | Mintage | MS-63 | Proof |
|-------|------------|-------|-------|
| 2005P | 19,290,000 | 7.00 | — |

KM# 533 4.4000 g. Nickel Plated Steel
23.9 mm. **Obv:** Head right **Rev:** Stuffed bear in
Christmas stocking, colorized

| Date | Mintage | MS-63 | Proof |
|-------|---------|-------|-------|
| 2005P | 72,831 | 10.00 | — |



KM# 535 4.4000 g. Nickel Plated Steel
23.9 mm. **Subject:** Year of the Veteran **Obv:**
Head right **Rev:** Conjoined busts of young and
veteran left **Edge:** Reeded

| Date | Mintage | MS-63 | Proof |
|-------|------------|-------|-------|
| 2005P | 29,390,000 | 7.00 | — |

KM# 576 4.4000 g. Nickel Plated Steel
23.9 mm. **Subject:** Quebec Winter Carnival **Obv:**
Head right **Rev:** Snowman, colorized

| Date | Mintage | MS-63 | Proof |
|------|---------|-------|-------|
| 2006 | 8,200 | 10.00 | — |

KM# 534 4.4000 g. Nickel Plated Steel
23.9 mm. **Subject:** Toronto Maple Leafs **Obv:**
Head right **Rev:** Colorized team logo

| Date | Mintage | MS-63 | Proof |
|-------|---------|-------|-------|
| 2006P | 11,765 | 12.50 | — |

KM# 575 4.4000 g. Nickel Plated Steel
23.9 mm. **Subject:** Montreal Canadiens **Obv:**
Head right **Rev:** Colorized logo

| Date | Mintage | MS-63 | Proof |
|-------|---------|-------|-------|
| 2006P | 11,765 | 12.50 | — |



KM# 629 4.4000 g. Nickel Plated Steel
23.9 mm. **Obv:** Head right **Rev:** Medal of Bravery
Edge: Reeded

| Date | Mintage | MS-63 | Proof |
|----------|------------|-------|-------|
| 2006(ml) | 20,040,000 | 2.50 | — |



KM# 632 12.6100 g. Nickel Plated Steel 35 mm.
Subject: Queen Elizabeth II 80th Birthday **Rev:**
Crown, colorized

| Date | Mintage | MS-63 | Proof |
|--------------------|---------|-------|-------|
| 1926-2006 Specimen | 24,977 | 25.00 | — |



KM# 633 4.4300 g. Nickel Plated Steel
23.9 mm. **Subject:** Canada Day **Obv:** Crowned
head right **Rev:** Boy marching with flag, colorized

| Date | Mintage | MS-63 | Proof |
|-------|---------|-------|-------|
| 2006P | 30,328 | 6.00 | — |



KM# 634 4.4300 g. Nickel Plated Steel
23.88 mm. **Subject:** Breast Cancer **Rev:** Four
ribbons, all colorized **Note:** Sold housed in a
bookmark.

| Date | Mintage | MS-63 | Proof |
|-------|---------|-------|-------|
| 2006P | 40,911 | 10.00 | — |

KM# 636 4.4000 g. Nickel Plated Steel
23.88 mm. **Obv:** Head right **Obv. Designer:**
Susana Blunt **Rev:** Medal of Bravery design (maple
leaf within wreath)

| Date | Mintage | MS-63 | Proof |
|------|------------|-------|-------|
| 2006 | 20,045,111 | 7.00 | — |

KM# 637 4.4300 g. Nickel Plated Steel
23.88 mm. **Subject:** Wedding **Rev:** Colorized
bouquet of flowers

| Date | Mintage | MS-63 | Proof |
|----------|---------|-------|-------|
| 2007(ml) | 10,318 | 5.00 | — |

KM# 642 4.4300 g. Nickel Plated Steel
23.88 mm. **Subject:** Ottawa Senators **Obv:** Head
right **Rev:** Logo

| Date | Mintage | MS-63 | Proof |
|-------|---------|-------|-------|
| 2006P | 11,765 | 12.50 | — |

KM# 644 4.4300 g. Nickel Plated Steel
23.88 mm. **Subject:** Calgary Flames **Obv:** Head
right **Rev:** Logo

| Date | Mintage | MS-63 | Proof |
|----------|---------|-------|-------|
| 2007(ml) | 1,082 | 12.50 | — |

KM# 645 4.4300 g. Nickel Plated Steel
23.88 mm. **Subject:** Edmonton Oilers **Obv:** Head
right **Rev:** Logo

| Date | Mintage | MS-63 | Proof |
|----------|---------|-------|-------|
| 2007(ml) | 2,214 | 12.50 | — |



KM# 647 4.4300 g. Nickel Plated Steel **Subject:**
Santa and Rudolph **Rev:** Colorized Santa in sled
lead by Rudolph

| Date | Mintage | MS-63 | Proof |
|-------|---------|-------|-------|
| 2006P | 99,258 | 5.00 | — |



KM# 682 4.4300 g. Nickel Plated Steel **Subject:**
Curling **Obv:** Head right

| Date | Mintage | MS-63 | Proof |
|-----------|------------|-------|-------|
| 2007 | 22,400,000 | 7.50 | — |
| 2008 Mule | — | — | — |



KM# 683 4.4300 g. Nickel Plated Steel **Subject:**
Ice Hockey **Obv:** Head right

| Date | Mintage | MS-63 | Proof |
|-----------|------------|-------|-------|
| 2007 | 22,400,000 | 7.50 | — |
| 2008 Mule | — | — | — |



KM# 684 4.4300 g. Nickel Plated Steel
23.8 mm. **Subject:** Paralympic Winter Games
Obv: Head right **Rev:** Wheelchair curling
Date **Mintage** **MS-63** **Proof**
2007 22,400,000 7.50 —
2008 Mule — — —



KM# 685 4.4300 g. Nickel Plated Steel **Subject:**
Biathlon **Obv:** Head right
Date **Mintage** **MS-63** **Proof**
2007 22,400,000 7.50 —
2008 Mule — — —

KM# 638 4.4300 g. Nickel Plated Steel
23.88 mm. **Subject:** Birthday **Rev:** Colorized
balloons

Date **Mintage** **MS-63** **Proof**
2007(ml) 24,531 5.00 —

KM# 639 4.4300 g. Nickel Plated Steel
23.88 mm. **Subject:** Baby birth **Rev:** Colorized
baby rattle **Edge:** Reeded

Date **Mintage** **MS-63** **Proof**
2007(ml) 30,090 5.00 —

KM# 640 4.4300 g. Nickel Plated Steel
23.88 mm. **Subject:** Oh Canada **Obv:** Head right
Rev: Maple leaf, colorized

Date **Mintage** **MS-63** **Proof**
2006(ml) 23,582 8.50 —

KM# 641 4.4300 g. Nickel Plated Steel
23.88 mm. **Subject:** Congratulations **Obv:** Head
right **Rev:** Fireworks, colorized

Date **Mintage** **MS-63** **Proof**
2006(ml) 9,671 8.00 —

KM# 643 4.4300 g. Nickel Plated Steel
23.88 mm. **Subject:** Vancouver Canucks **Obv:**
Head right **Rev:** Logo

Date **Mintage** **MS-63** **Proof**
2007(ml) 1,526 12.50 —



KM# 686 4.4300 g. Nickel Plated Steel
23.8 mm. **Subject:** Alpine Skiing **Obv:** Head right
Date **Mintage** **MS-63** **Proof**
2007 22,400,000 7.50 —
2008 Mule — — —

KM# 701 4.4300 g. Nickel Plated Steel
23.88 mm. **Subject:** Birthday **Rev:** Party hat,
multicolor

Date **Mintage** **MS-63** **Proof**
2007 11,376 8.00 —

KM# 702 4.4300 g. Nickel Plated Steel
23.88 mm. **Subject:** Congratulations **Rev:**
Trophy, multicolor

Date **Mintage** **MS-63** **Proof**
2007 — 8.00 —

KM# 703 4.4300 g. Nickel Plated Steel
23.88 mm. **Subject:** Wedding **Rev:** Cake,
multicolor

Date **Mintage** **MS-63** **Proof**
2007 — 8.00 —



KM# 704 4.4300 g. Nickel Plated Steel
23.88 mm. **Subject:** Canada Day **Rev:** Mountie,
colorized

Date **Mintage** **MS-63** **Proof**
2007(ml) 27,743 8.00 —



KM# 705 4.4300 g. Nickel Plated Steel
23.88 mm. **Subject:** Christmas **Rev:** Multicolor
tree

Date **Mintage** **MS-63** **Proof**
2007 66,267 8.00 —



KM# 706 12.6100 g. Nickel Plated Steel 35.0 mm.
Subject: Red-breasted Nuthatch **Obv:** Head right
Obv. Legend: ELIZABETH II - D • G • REGINA **Obv.**
Designer: Susanna Blunt **Rev:** Nuthatch perched on
pine branch multicolor **Rev. Legend:** CANADA **Rev.**
Designer: Arnold Nogy **Edge:** Plain

Date **Mintage** **MS-63** **Proof**
2007(ml) Specimen 11,909 295 —



KM# 707 12.6100 g. Nickel Plated Steel 35 mm.
Obv: Elizabeth II **Rev:** Multicolor ruby-throated hummingbird and flower **Edge:** Plain

| Date | Mintage | MS-63 | Proof |
|---------------|---------|-------|-------|
| 2007 Specimen | 17,174 | 135 | — |



KM# 708 12.6100 g. Nickel Plated Steel 35 mm.
Subject: Queen's 60th Wedding Anniversary **Rev:** Royal carriage in color

| Date | Mintage | MS-63 | Proof |
|--------------------|---------|-------|-------|
| 1947-2007 Specimen | 15,235 | 25.00 | — |

KM# 713 4.4000 g. Nickel Plated Steel **Rev:** Toronto Maple Leaf logo, colorized

| Date | Mintage | MS-63 | Proof |
|----------|---------|-------|-------|
| 2007(ml) | 5,365 | 5.00 | — |

KM# 714 4.4000 g. Nickel Plated Steel **Rev:** Ottawa Senators logo, colorized

| Date | Mintage | MS-63 | Proof |
|----------|---------|-------|-------|
| 2007(ml) | 2,474 | 5.00 | — |

KM# 723 4.4000 g. Nickel Plated Steel **Rev:** Montreal Canadiens logo, colorized

| Date | Mintage | MS-63 | Proof |
|----------|---------|-------|-------|
| 2007(ml) | 4,091 | 5.00 | — |



KM# 1039 4.4300 g. Nickel Plated Steel 23.9 mm. **Subject:** Canada Day **Rev:** Colored moose head

| Date | Mintage | MS-63 | Proof |
|------|---------|-------|-------|
| 2008 | 11,538 | 12.50 | — |



KM# 760 4.4300 g. Nickel Plated Steel 23.88 mm. **Subject:** Baby **Rev:** Multicolor blue teddy bear

| Date | Mintage | MS-63 | Proof |
|------|---------|-------|-------|
| 2008 | 29,639 | 8.00 | — |

KM# 761 4.4300 g. Nickel Plated Steel 23.88 mm. **Subject:** Birthday **Rev:** Multicolor party hat

| Date | Mintage | MS-63 | Proof |
|------|---------|-------|-------|
| 2008 | 11,376 | 8.00 | — |



KM# 762 4.4300 g. Nickel Plated Steel 23.88 mm. **Subject:** Congratulations **Rev:** Multicolor trophy

| Date | Mintage | MS-63 | Proof |
|------|---------|-------|-------|
| 2008 | 6,821 | 8.00 | — |



KM# 763 4.4300 g. Nickel Plated Steel 23.88 mm. **Subject:** Wedding **Rev:** Multicolor wedding cake

| Date | Mintage | MS-63 | Proof |
|------|---------|-------|-------|
| 2008 | 7,407 | 8.00 | — |

KM# 764 4.4300 g. Nickel Plated Steel 23.88 mm. **Subject:** Santa Claus **Rev:** Multicolor Santa

| Date | Mintage | MS-63 | Proof |
|------|---------|-------|-------|
| 2008 | 42,344 | 8.00 | — |



KM# 765 4.4300 g. Nickel Plated Steel 23.9 mm. **Subject:** Vancouver Olympics **Rev:** Freestyle skiing

| Date | Mintage | MS-63 | Proof |
|------|---------|-------|-------|
| 2008 | — | 2.00 | — |



KM#766 4.4300 g. Nickel Plated Steel 23.8 mm.
Subject: Vancouver Olympics **Rev:** Figure skating
Date **Mintage** **MS-63** **Proof**
 2008 — 2.00 —



KM#768 4.4300 g. Nickel Plated Steel 23.88 mm.
Subject: Vancouver Olympics **Rev:** Snowboarding
Date **Mintage** **MS-63** **Proof**
 2008 — 2.00 —

KM#769 4.4300 g. Nickel Plated Steel 23.88 mm. **Subject:** Vancouver Olympics **Rev:** Olympic mascot - Miga
Date **Mintage** **MS-63** **Proof**
 2008 — 3.00 —

KM#770 4.4300 g. Nickel Plated Steel 23.88 mm. **Subject:** Vancouver Olympics **Rev:** Olympic mascot - Quatchi
Date **Mintage** **MS-63** **Proof**
 2008 — 3.00 —

KM#771 4.4300 g. Nickel Plated Steel 23.88 mm. **Subject:** Vancouver Olympics **Rev:** Olympic mascot - Sumi
Date **Mintage** **MS-63** **Proof**
 2008 — 3.00 —



KM#772 4.4300 g. Nickel Plated Steel 23.88 mm.
Subject: Oh Canada **Rev:** Multicolor red flag
Date **Mintage** **MS-63** **Proof**
 2008 — 8.00 —



KM#773 12.6100 g. Nickel Plated Steel 35 mm.
Obv: Bust right **Obv. Designer:** Susanna Blunt **Rev:**

Downy woodpecker in tree, multicolor **Rev. Designer:** Arnold Nogy **Edge:** Plain **Note:** Prev. KM#717.
Date **Mintage** **MS-63** **Proof**
 2008(ml) Specimen 14,282 275 —



KM#774 12.6100 g. Nickel Plated Steel 35 mm.
Obv: Bust right **Obv. Designer:** Susanna Blunt **Rev:** Northern cardinal perched on branch - multicolor **Rev. Designer:** Arnold Nogy **Edge:** Plain **Note:** Prev. KM#718.
Date **Mintage** **MS-63** **Proof**
 2008(ml) Specimen 11,604 275 —



KM#775 4.4300 g. Nickel Plated Steel 23.8 mm. **Subject:** End of WWI, 90th Anniversary **Rev:** Multicolor poppy
Date **Mintage** **MS-63** **Proof**
 1918-2008 10,167 8.00 —



KM#776 12.6100 g. Nickel Plated Steel 35 mm.
Subject: Anne of Green Gables **Rev:** Image of young girl, multicolor **Rev. Designer:** Ben Stahl
Date **Mintage** **MS-63** **Proof**
 1908-2008 Specimen 32,795 20.00 —



KM# 841 4.4300 g. Nickel Plated Steel
23.8 mm. **Subject:** Vancouver Olympics **Rev:**
Bobsleigh

| Date | Mintage | MS-63 | Proof |
|------|---------|-------|-------|
| 2008 | — | 3.00 | — |



KM# 885 4.4000 g. Nickel Plated Steel
23.88 mm. **Subject:** Canada Day **Rev:** Animals
in boat with flag **Rev. Legend:** Canada 25 cents

| Date | Mintage | MS-63 | Proof |
|------|---------|-------|-------|
| 2009 | 11,091 | 5.00 | — |



KM# 1041 4.4300 g. Nickel Plated Steel
Subject: WWI **Rev:** Three military men standing
over tomb

| Date | Mintage | MS-63 | Proof |
|----------|---------|-------|-------|
| 2008(ml) | 10,167 | 12.50 | — |



KM# 886 12.6100 g. Nickel Plated Steel 35 mm.
Subject: Notre-Dame-Du-Saguenay **Obv:** Bust
right **Obv. Legend:** Elizabeth II DG Regina **Obv.**
Designer: Susanna Blunt **Rev:** Color photo of fjord
and statue **Rev. Legend:** Canada 25 cents

| Date | Mintage | MS-63 | Proof |
|---------------|---------|-------|-------|
| 2009 Specimen | 16,653 | 25.00 | — |



KM# 840 4.4300 g. Nickel Plated Steel
23.9 mm. **Subject:** Vancouver 2010 Olympics
Rev: Cross-country skiing

| Date | Mintage | MS-63 | Proof |
|------|---------|-------|-------|
| 2009 | — | 3.00 | — |



KM# 915 4.4300 g. Nickel Plated Steel
23.9 mm. **Subject:** Surprise Birthday **Obv:** Bust
right **Obv. Designer:** Susanna Blunt **Rev:** Colorized

| Date | Mintage | MS-63 | Proof |
|------|---------|-------|-------|
| 2009 | 9,663 | 12.50 | — |



KM# 842 4.4300 g. Nickel Plated Steel
23.9 mm. **Subject:** Edmonton Olympics **Rev:**
Speed skating

| Date | Mintage | MS-63 | Proof |
|------|---------|-------|-------|
| 2009 | — | 3.00 | — |



KM# 916 4.4300 g. Nickel Plated Steel
23.9 mm. **Subject:** Share the Excitement **Obv:**
Bust right **Obv. Designer:** Susanna Blunt **Rev:**
Colorized

| Date | Mintage | MS-63 | Proof |
|------|---------|-------|-------|
| 2009 | 4,126 | 12.50 | — |



KM# 917 4.4300 g. Nickel Plated Steel
23.9 mm. **Subject:** Share the Love **Obv:** Bust right
Rev: Sledge hockey

| Date | Mintage | MS-63 | Proof |
|------|---------|-------|-------|
| 2009 | 7,571 | 12.50 | — |



KM# 918 4.4300 g. Nickel Plated Steel
23.9 mm. **Subject:** Thank You **Obv:** Bust right
Rev: Hockey player and maple leaf outline

| Date | Mintage | MS-63 | Proof |
|------|---------|-------|-------|
| 2009 | 4,415 | 12.50 | — |



KM# 933 4.4000 g. Nickel Plated Steel
23.9 mm. **Rev:** Santa Claus, multicolor

| Date | Mintage | MS-63 | Proof |
|------|---------|-------|-------|
| 2009 | 933 | 16.50 | — |



KM# 934 4.4000 g. Nickel Plated Steel 23.9 mm.
Rev: Multicolor teddy bear, crescent moon

| Date | Mintage | MS-63 | Proof |
|------|---------|-------|-------|
| 2009 | 25,182 | 16.50 | — |



KM# 935 4.4000 g. Nickel Plated Steel
23.9 mm. **Subject:** Oh Canada **Rev:** Maple
leaves, yellow color

| Date | Mintage | MS-63 | Proof |
|------|---------|-------|-------|
| 2009 | 14,451 | 16.50 | — |



KM# 952 4.4000 g. Nickel Plated Steel
23.9 mm. **Rev:** Sledge hockey

| Date | Mintage | MS-63 | Proof |
|------|---------|-------|-------|
| 2009 | — | 3.00 | — |



KM# 1063 Nickel Plated Steel **Subject:** Men's
Hockey **Rev:** Hockey player and maple leaf outline

| Date | Mintage | MS-63 | Proof |
|------|---------|-------|-------|
| 2009 | — | 2.50 | — |



KM# 1063a Nickel Plated Steel **Subject:** Men's
Hockey **Rev:** Hockey player and maple leaf outline
in red

| Date | Mintage | MS-63 | Proof |
|------|---------|-------|-------|
| 2009 | — | 7.50 | — |



KM# 1064 Nickel Plated Steel 23.9 mm.
Subject: Women's Hockey **Rev:** Hockey player and
maple leaf outline

| Date | Mintage | MS-63 | Proof |
|------|---------|-------|-------|
| 2009 | — | 2.50 | — |



KM# 1064a Nickel Plated Steel **Subject:**
Women's Hockey **Rev:** Hockey player and male leaf
outline in red

| Date | Mintage | MS-63 | Proof |
|------|---------|-------|-------|
| 2009 | — | 7.50 | — |



KM# 1065 Nickel Plated Steel 23.9 mm.
Subject: Klassen - Female hockey player **Rev:**
 Skater and maple leaf outline
Date **Mintage** **MS-63** **Proof**
 2009 — 2.50 —



KM# 1065a Nickel Plated Steel **Subject:**
 Klassen - female skater **Rev:** Skater and maple leaf
 outline in red
Date **Mintage** **MS-63** **Proof**
 2009 — 7.50 —

KM# 880 4.4000 g. Nickel Plated Steel
 23.88 mm. **Subject:** Miga Mascot Vancouver
 Olympics **Rev:** Mica Mascot - color **Rev. Legend:**
 Vancouver 2010 25 cents

Date **Mintage** **MS-63** **Proof**
 2010 14,654 3.00 —

KM# 881 4.4000 g. Nickel Plated Steel
 23.88 mm. **Subject:** Quatchi Mascot - Vancouver
 Olympics **Obv:** Bust right **Rev:** Quatchi Mascot color
Rev. Legend: Vancouver 2010 25 cents

Date **Mintage** **MS-63** **Proof**
 2010 15,310 3.00 —

KM# 882 4.4000 g. Nickel Plated Steel
 23.88 mm. **Subject:** Sumi Mascot **Rev:** Sumi
 Mascot color **Rev. Legend:** Vancouver 2010 25
 cents

Date **Mintage** **MS-63** **Proof**
 2010 15,333 3.00 —

KM# 953 4.4000 g. Nickel Plated Steel
 23.9 mm. **Rev:** Ice hockey
Date **Mintage** **MS-63** **Proof**
 2010 — 3.00 —

KM# 953a 4.4000 g. Nickel Plated Steel
 23.9 mm. **Rev:** Ice Hockey - red enamel
Date **Mintage** **MS-63** **Proof**
 2010 — 8.00 —

KM# 954 4.4000 g. Nickel Plated Steel
 23.9 mm. **Rev:** Curling
Date **Mintage** **MS-63** **Proof**
 2010 — 3.00 —

KM# 954a 4.4000 g. Nickel Plated Steel
 23.9 mm. **Rev:** Curling red enamel
Date **Mintage** **MS-63** **Proof**
 2010 — 8.00 —

KM# 955 4.4000 g. Nickel Plated Steel
 23.9 mm. **Rev:** Wheelchair curling
Date **Mintage** **MS-63** **Proof**
 2010 — 3.00 —

KM# 955a 4.4000 g. Nickel Plated Steel
 23.9 mm. **Rev:** Wheelchair curling - red enamel
Date **Mintage** **MS-63** **Proof**
 2010 — 8.00 —

KM# 956 4.4000 g. Nickel Plated Steel
 23.9 mm. **Rev:** Biathlon
Date **Mintage** **MS-63** **Proof**
 2010 — 3.00 —

KM# 956a 4.4000 g. Nickel Plated Steel
 23.9 mm. **Rev:** Biathlon - red enamel
Date **Mintage** **MS-63** **Proof**
 2010 — 8.00 —

KM# 957 4.4000 g. Nickel Plated Steel
 23.9 mm. **Rev:** Alpine skiing
Date **Mintage** **MS-63** **Proof**
 2010 — 3.00 —

KM# 957a 4.4000 g. Nickel Plated Steel
 23.9 mm. **Rev:** Alpine skiing - red enamel
Date **Mintage** **MS-63** **Proof**
 2010 — 8.00 —

KM# 958 4.4000 g. Nickel Plated Steel
 23.9 mm. **Rev:** Snowboarding
Date **Mintage** **MS-63** **Proof**
 2010 — 3.00 —

KM# 958a 4.4000 g. Nickel Plated Steel
 23.9 mm. **Rev:** Snowboarding - red enamel
Date **Mintage** **MS-63** **Proof**
 2010 — 8.00 —

KM# 959 23.9000 g. Nickel Plated Steel
 23.9 mm. **Rev:** Free-style skiing
Date **Mintage** **MS-63** **Proof**
 2010 — 3.00 —

KM# 959a 4.4000 g. Nickel Plated Steel
 23.9 mm. **Rev:** Free-style skiing - red enamel
Date **Mintage** **MS-63** **Proof**
 2010 — 8.00 —

KM# 960 4.4000 g. Nickel Plated Steel
 23.9 mm. **Rev:** Alpine skiing
Date **Mintage** **MS-63** **Proof**
 2010 — 3.00 —

KM# 960a 4.4000 g. Nickel Plated Steel
 23.9 mm. **Rev:** Alpine skiing - red enamel
Date **Mintage** **MS-63** **Proof**
 2010 — 8.00 —



KM# 988 4.4000 g. Nickel Plated Steel
 23.88 mm. **Rev:** Blue baby carriage
Date **Mintage** **MS-63** **Proof**
 2010 — 10.00 —



KM# 989 4.4000 g. Nickel Plated Steel
 23.9 mm. **Rev:** Purple gift box
Date **Mintage** **MS-63** **Proof**
 2010 — 10.00 —



KM# 991 4.4000 g. Nickel Plated Steel
23.9 mm. **Rev:** Three maple leaves
Date **Mintage** **MS-63** **Proof**
2010 — 12.50 —



KM# 992 4.4000 g. Nickel Plated Steel
23.9 mm. **Rev:** Three zinnias
Date **Mintage** **MS-63** **Proof**
2010 — 12.50 —



KM# 993 4.4300 g. Nickel Plated Steel
23.9 mm. **Rev:** Pink hearts and roses
Date **Mintage** **MS-63** **Proof**
2010 — 10.00 —



KM# 994 12.6100 g. Nickel Plated Steel 35 mm.
Rev: Goldfinch, multicolor **Rev. Designer:** Arnold
Nogy
Date **Mintage** **MS-63** **Proof**
2010 Specimen Est. 14,000 90.00 —



KM# 1001 12.6100 g. Nickel Plated Steel
35 mm. **Subject:** Blue Jay **Rev:** Multicolor blue
jay on yellow maple leaves
Date **Mintage** **MS-63** **Proof**
2010 Specimen Est. 14,000 90.00 25.00



KM# 1006 0.5000 g. 0.9990 Gold 0.0161 oz. AGW
11 mm. **Rev:** Caribou head left
Date **Mintage** **MS-63** **Proof**
2010 Proof 15,000 — 80.00



KM# 1021 Nickel Plated Steel 23.9 mm. **Rev:**
Santa Claus in color
Date **Mintage** **MS-63** **Proof**
2010 — 15.00 —



KM# 1026 Silver 23.8 mm. **Obv:** George V bust
left **Rev:** Value within wreath, dual dates below
Date **Mintage** **MS-63** **Proof**
1935-2010 Proof — — 25.00



KM# 1028 4.4000 g. Nickel Plated Steel
23.9 mm. **Rev:** Soldier standing, two red poppies,
large maple leaf behind
Date **Mintage** **MS-63** **Proof**
2010 — 15.00 —



KM# 1110 12.6100 g. Nickel Plated Steel
35 mm. **Subject:** Royal Wedding **Rev:** Colored
portraits left of William and Katherine

| Date | Mintage | MS-63 | Proof |
|---------------|---------|-------|-------|
| 2011 Specimen | — | 25.00 | — |

KM# 1156 5.9000 g. 0.9250 Silver 0.1755 oz. ASW
23.8 mm. **Obv:** George V bust **Rev:** Value within
wreath

| Date | Mintage | MS-63 | P/L | Proof |
|-----------------|---------|-------|-----|-------|
| 1911-2011 Proof | 6,000 | — | — | 25.00 |



KM# 1079 12.6100 g. Nickel Plated Steel
35 mm. **Rev:** Barn Swallow in color **Rev:**
Designer: Arnold Nagy

| Date | Mintage | MS-63 | Proof |
|---------------|-------------|-------|-------|
| 2011 Specimen | Est. 14,000 | 55.00 | — |



KM# 1080 4.4300 g. Nickel Plated Steel
23.88 mm. **Subject:** Oh Canada! **Rev:** Maple leaf
and circular legend

| Date | Mintage | MS-63 | Proof |
|------|---------|-------|-------|
| 2011 | — | 2.50 | — |



KM# 1081 4.4300 g. Nickel Plated Steel
23.88 mm. **Subject:** Wedding **Rev:** Two rings

| Date | Mintage | MS-63 | Proof |
|------|---------|-------|-------|
| 2011 | — | 2.50 | — |



KM# 1082 4.4300 g. Nickel Plated Steel
23.88 mm. **Subject:** Birthday **Rev:** Year in four
balloons

| Date | Mintage | MS-63 | Proof |
|------|---------|-------|-------|
| 2011 | — | 2.50 | — |



KM# 1083 4.4300 g. Nickel Plated Steel
23.88 mm. **Subject:** New Baby! **Rev:** Baby's feet

| Date | Mintage | MS-63 | Proof |
|------|---------|-------|-------|
| 2011 | — | 2.50 | — |



KM# 1084 4.4300 g. Nickel Plated Steel
23.88 mm. **Rev:** Tooth Fairy

| Date | Mintage | MS-63 | Proof |
|------|---------|-------|-------|
| 2011 | — | 2.50 | — |



KM# 1113 12.6100 g. Nickel Plated Steel 35 mm.
Rev: Fantasy Furry Woods creature in color

| Date | Mintage | MS-63 | Proof |
|------|---------|-------|-------|
| 2011 | — | 20.00 | — |



KM# 1114 12.6100 g. Nickel Plated Steel
35 mm. **Rev:** Fantasy sea serpent in color
Date **Mintage** **MS-63** **Proof**
2011 — 20.00 —



KM# 1115 12.6100 g. Nickel Plated Steel
35 mm. **Rev:** Tulip and ladybug in color
Date **Mintage** **MS-63** **Proof**
2011 — 35.00 —



KM# 1116 12.6100 g. Nickel Plated Steel
35 mm. **Rev:** Black capped chickadee in color
Date **Mintage** **MS-63** **Proof**
2011 Specimen — 55.00 —



KM# 1148 4.4300 g. Nickel Plated Steel
23.9 mm. **Obv:** Bust right **Rev:** Snowflake
Date **Mintage** **MS-63** **Proof**
2011 — 7.50 —



KM# 1168 4.4000 g. Nickel Plated Steel
23.9 mm. **Obv:** Bust right **Rev:** Stylized bison
Date **Mintage** **MS-63** **Proof**
2011 — 2.50 —



KM# 1168a 4.4000 g. Nickel Plated Steel with
color 23.9 mm. **Obv:** Bust right **Rev:** Stylized
bison, green circle in background
Date **Mintage** **MS-63** **Proof**
2011 — 9.50 —



KM# 1169 4.4000 g. Nickel Plated Steel
23.9 mm. **Obv:** Bust right **Rev:** Stylized falcon
Date **Mintage** **MS-63** **Proof**
2011 — 2.50 —



KM# 1169a 4.4000 g. Nickel Plated Steel with
color 23.9 mm. **Obv:** Bust right **Rev:** Stylized
falcon with yellow circle in background
Date **Mintage** **MS-63** **Proof**
2011 — 9.50 —



KM# 1170 4.4000 g. Nickel Plated Steel
23.9 mm. **Obv:** Bust right **Rev:** Stylized orca
whale
Date **Mintage** **MS-63** **Proof**
2011 — 2.50 —



KM# 1170a 4.4000 g. Nickel Plated Steel with color 23.9 mm. **Obv:** Bust right **Rev:** Stylized orca whale with blue circle in background

| Date | Mintage | MS-63 | Proof |
|------|---------|-------|-------|
| 2011 | — | 9.50 | — |



KM# 1171 0.5000 g. 0.9990 Gold 0.0161 oz. AGW 11 mm. **Obv:** Bust right **Rev:** Cougar head left

| Date | Mintage | MS-63 | Proof |
|------------|---------|-------|-------|
| 2011 Proof | — | — | 80.00 |



KM# 1172 12.6100 g. Copper Plated Silver gold plated 35 mm. **Obv:** Bust right **Rev:** Wayne Gretzky in hockey helmet left

| Date | Mintage | MS-63 | Proof |
|---------------|---------|-------|-------|
| 2011 Specimen | — | 35.00 | — |



KM# 1192 4.4300 g. Nickel Plated Steel 23.9 mm. **Subject:** Canadian Broadcasting Company, 75th Anniversary **Obv:** Bust right **Rev:** Old-time radio microphone

| Date | Mintage | MS-63 | Proof |
|------|---------|-------|-------|
| 2011 | — | 2.50 | — |



KM# 1193 12.6100 g. Nickel Plated Steel 35 mm. **Subject:** Mythical Creature - Mishepishu **Obv:** Bust right **Rev:** Horned lizard in color

| Date | Mintage | MS-63 | Proof |
|------|---------|-------|-------|
| 2011 | — | 15.00 | — |



KM# 1227 4.4300 g. Nickel Plated Steel 23.9 mm. **Obv:** Bust right **Rev:** Tooth Fairy in flight

| Date | Mintage | MS-63 | Proof |
|------|---------|-------|-------|
| 2012 | — | 2.50 | — |

KM# 1228 4.4300 g. Nickel Plated Steel 23.9 mm. **Subject:** Baby **Rev:** Baby's mobile

| Date | Mintage | MS-63 | Proof |
|------|---------|-------|-------|
| 2012 | — | 2.50 | — |

KM# 1229 4.4300 g. Nickel Plated Steel 23.9 mm. **Subject:** Wedding **Rev:** Two wedding rings with small feet

| Date | Mintage | MS-63 | Proof |
|------|---------|-------|-------|
| 2012 | — | 2.50 | — |

KM# 1230 4.4300 g. Nickel Plated Steel 23.9 mm. **Subject:** Birthday **Rev:** Cone with character face

| Date | Mintage | MS-63 | Proof |
|------|---------|-------|-------|
| 2012 | — | 2.50 | — |

KM# 1231 4.4300 g. Nickel Plated Steel 23.9 mm. **Subject:** Oh, Canada! **Rev:** Maple leaves with character faces

| Date | Mintage | MS-63 | Proof |
|------|---------|-------|-------|
| 2012 | — | 2.50 | — |



KM# 1232 4.4300 g. Nickel Plated Steel 23.88 mm. **Subject:** Winnipeg Jets **Rev:** Jet superimposed on Maple leaf

| Date | Mintage | MS-63 | Proof |
|------|---------|-------|-------|
| 2012 | — | 2.50 | — |



KM# 1233 12.6100 g. Nickel Plated Steel
35 mm. **Subject:** Titanic, 100th Anniversary **Obv:**
Bust right **Rev:** Two views of Titanic, one at
dockside, one nighttime at sea

| Date | Mintage | MS-63 | Proof |
|------|---------|-------|-------|
| 2012 | — | 20.00 | — |



KM# 1247 12.6100 g. Nickel Plated Steel
35 mm. **Subject:** Coast Guard, 100th anniversary
Rev: Rescue craft in rough seas

| Date | Mintage | MS-63 | Proof |
|------|---------|-------|-------|
| 2012 | — | 30.00 | — |



KM# 1252 12.6100 g. Nickel Plated Steel
35 mm. **Subject:** Pachyrhinosaurus Lakusta
Note: Skelton glows in the dark.

| Date | Mintage | MS-63 | Proof |
|------|---------|-------|-------|
| 2012 | — | 25.00 | — |



KM# 1253 12.6100 g. Nickel Plated Steel
35 mm. **Subject:** Rose Breasted Grosbeak

| Date | Mintage | MS-63 | Proof |
|------|---------|-------|-------|
| 2012 | — | 35.00 | — |

KM# 1265 12.6100 g. Nickel Plated Steel
35 mm. **Subject:** Aster and Bee

| Date | Mintage | MS-63 | Proof |
|------|---------|-------|-------|
| 2012 | — | 35.00 | — |

KM# 1313 0.5000 g. Silver 35 mm. **Subject:**
Grey Cup, 100th Anniversary **Obv:** Bust right **Obv.**
Designer: Susana Blunt **Rev:** B.C. Lions logo in
color

| Date | Mintage | MS-63 | Proof |
|------------|---------|-------|-------|
| 2012 Proof | — | — | 25.00 |

KM# 1314 0.5000 g. Copper-Nickel 35 mm.
Subject: Grey Cup, 100th Anniversary **Obv:** Bust
right **Obv.** **Designer:** Susana Blunt **Rev:** Calgary
Stampeeders logo in color

| Date | Mintage | MS-63 | Proof |
|------------|---------|-------|-------|
| 2012 Proof | — | — | 25.00 |

KM# 1315 0.5000 g. Copper-Nickel 35 mm.
Subject: Grey Cup, 100th Anniversary **Obv:** Bust
right **Obv.** **Designer:** Susana Blunt **Rev:** Edmonton
Eskimos logo in color

| Date | Mintage | MS-63 | Proof |
|------------|---------|-------|-------|
| 2012 Proof | — | — | 25.00 |

KM# 1316 0.5000 g. Copper-Nickel 35 mm.
Subject: Grey Cup, 100th Anniversary **Obv:** Bust
right **Obv.** **Designer:** Susana Blunt **Rev:** Hamilton
Tiger-Cats logo in color

KM# 1317 0.5000 g. Copper-Nickel 35 mm.
Subject: Grey Cup, 100th Anniversary **Obv:** Bust
right **Obv.** **Designer:** Susana Blunt **Rev:** Montreal
Alouettes logo in color

| Date | Mintage | MS-63 | Proof |
|------------|---------|-------|-------|
| 2012 Proof | — | — | 25.00 |

KM# 1318 0.5000 g. Copper-Nickel 35 mm.
Subject: Grey Cup, 100th Anniversary **Obv:** Bust
right **Obv.** **Designer:** Susana Blunt **Rev:**
Saskatchewan Roughriders logo in color

| Date | Mintage | MS-63 | Proof |
|------------|---------|-------|-------|
| 2012 Proof | — | — | 25.00 |

KM# 1319 0.5000 g. Copper-Nickel 35 mm.
Subject: Grey Cup, 100th Anniversary **Obv:** Bust
right **Obv.** **Designer:** Susana Blunt **Rev:** Toronto
Argonauts logo in color

| Date | Mintage | MS-63 | Proof |
|------------|---------|-------|-------|
| 2012 Proof | — | — | 25.00 |

KM# 1320 0.5000 g. Copper-Nickel 35 mm.
Subject: Grey Cup, 100th Anniversary **Obv:** Bust
right **Obv.** **Designer:** Susana Blunt **Rev:** Winnipeg
Blue Bombers logo in color

| Date | Mintage | MS-63 | Proof |
|------------|---------|-------|-------|
| 2012 Proof | — | — | 25.00 |

50 CENTS



KM# 6 11.6200 g. 0.9250 Silver 0.3456 oz. ASW 29.72 mm. **Obv:** VICTORIA DEI GRATIA REGINA. CANADA **Obv. Designer:** Leonard C. Wyon **Rev:** Denomination and date within wreath, crown above **Edge:** Reeded

| Date | Mintage | VG-8 | F-12 | VF-20 | XF-40 | MS-60 | MS-63 | Proof |
|------------------------------------|------------|-------|--------|-------|-------|--------|--------|-------|
| 1870 | 450,000 | 900 | 1,400 | 2,400 | 5,000 | 25,000 | 40,000 | — |
| 1870 LCW | Inc. above | 45.00 | 75.00 | 175 | 400 | 3,500 | 10,000 | — |
| 1871 | 200,000 | 75.00 | 150 | 350 | 650 | 7,000 | 15,000 | — |
| 1871H | 45,000 | 150 | 225 | 450 | 1,100 | 8,500 | 22,000 | — |
| 1872H | 80,000 | 55.00 | 95.00 | 200 | 450 | 4,000 | 10,500 | — |
| 1872H Inverted A for V in Victoria | Inc. above | 500 | 700 | 1,900 | 5,000 | 25,000 | — | — |
| 1881H | 150,000 | 60.00 | 125 | 225 | 550 | 5,500 | 16,000 | — |
| 1888 | 60,000 | 225 | 400 | 750 | 1,400 | 9,500 | 22,000 | — |
| 1890H | 20,000 | 1,200 | 1,900 | 3,500 | 6,000 | 30,000 | 65,000 | — |
| 1892 | 151,000 | 70.00 | 125 | 350 | 650 | 9,000 | 21,000 | — |
| 1894 | 29,036 | 500 | 900 | 1,500 | 2,500 | 14,000 | 35,000 | — |
| 1898 | 100,000 | 75.00 | 150 | 350 | 750 | 9,000 | 26,000 | — |
| 1899 | 50,000 | 200 | 350 | 700 | 1,600 | 14,000 | 35,000 | — |
| 1900 | 118,000 | 60.00 | 100.00 | 200 | 500 | 5,000 | 10,500 | — |
| 1901 | 80,000 | 80.00 | 150 | 300 | 750 | 7,000 | 17,500 | — |



KM# 12 11.6200 g. 0.9250 Silver 0.3456 oz. ASW 29.72 mm. **Obv:** Crowned bust right **Obv. Designer:** G. W. DeSaulles **Rev:** Denomination and date within wreath, crown above **Edge:** Reeded

| Date | Mintage | VG-8 | F-12 | VF-20 | XF-40 | MS-60 | MS-63 | Proof |
|----------------------|---------|-------|-------|-------|-------|-------|--------|-------|
| 1902 | 120,000 | 28.00 | 55.00 | 150 | 350 | 1,950 | 4,500 | — |
| 1903H | 140,000 | 35.00 | 70.00 | 225 | 550 | 2,100 | 5,500 | — |
| 1904 | 60,000 | 175 | 300 | 750 | 1,500 | 5,000 | 14,500 | — |
| 1905 | 40,000 | 225 | 450 | 950 | 2,100 | 9,000 | 22,500 | — |
| 1906 | 350,000 | 24.00 | 45.00 | 150 | 400 | 1,950 | 4,500 | — |
| 1907 | 300,000 | 24.00 | 50.00 | 125 | 350 | 1,900 | 5,000 | — |
| 1908 | 128,119 | 40.00 | 95.00 | 250 | 600 | 1,500 | 2,800 | — |
| 1909 | 302,118 | 28.00 | 90.00 | 250 | 750 | 3,000 | 12,000 | — |
| 1910 Victoria leaves | 649,521 | 35.00 | 70.00 | 175 | 550 | 2,400 | 7,500 | — |



Edwardian leaves

KM# 12a 11.6200 g. 0.9250 Silver 0.3456 oz. ASW 29.72 mm. **Obv:** Crowned bust right **Obv. Designer:** G. W. DeSaulles **Rev:** Denomination and date within wreath **Edge:** Reeded

| Date | Mintage | VG-8 | F-12 | VF-20 | XF-40 | MS-60 | MS-63 | Proof |
|-----------------------|------------|-------|-------|--------|-------|-------|-------|-------|
| 1910 Edwardian leaves | Inc. above | 23.00 | 40.00 | 100.00 | 400 | 1,550 | 4,500 | — |



KM# 19 11.6200 g. 0.9250 Silver 0.3456 oz. ASW 29.72 mm. **Obv:** Crowned bust left **Rev:** Denomination and date within wreath, crown above **Designer:** E. B. MacKenna **Edge:** Reeded

| Date | Mintage | VG-8 | F-12 | VF-20 | XF-40 | MS-60 | MS-63 | Proof |
|------|---------|-------|--------|-------|-------|-------|-------|-------|
| 1911 | 209,972 | 25.00 | 100.00 | 350 | 800 | 1,950 | 4,000 | — |



KM# 25 11.6200 g. 0.9250 Silver 0.3456 oz. ASW 29.72 mm. **Obv:** Crowned bust left, modified legend **Rev:** Denomination and date within wreath, crown above **Designer:** E. B. MacKenna **Edge:** Reeded

| Date | Mintage | VG-8 | F-12 | VF-20 | XF-40 | MS-60 | MS-63 | Proof |
|------|-----------|-------|--------|-------|-------|-------|--------|-------|
| 1912 | 285,867 | 16.00 | 40.00 | 150 | 350 | 1,650 | 4,000 | — |
| 1913 | 265,889 | 16.00 | 40.00 | 175 | 400 | 1,900 | 6,500 | — |
| 1914 | 160,128 | 40.00 | 100.00 | 300 | 850 | 4,000 | 11,500 | — |
| 1916 | 459,070 | 15.00 | 24.00 | 75.00 | 200 | 950 | 2,900 | — |
| 1917 | 752,213 | 15.00 | 22.00 | 55.00 | 150 | 700 | 1,650 | — |
| 1918 | 754,989 | 15.00 | 20.00 | 40.00 | 125 | 600 | 1,400 | — |
| 1919 | 1,113,429 | 15.00 | 20.00 | 40.00 | 125 | 550 | 1,400 | — |



KM# 25a 11.6638 g. 0.8000 Silver 0.3000 oz. ASW 29.72 mm. **Obv:** Crowned bust left **Rev:** Denomination and date within wreath, crown below **Designer:** E. B. MacKenna **Edge:** Reeded

| Date | Mintage | VG-8 | F-12 | VF-20 | XF-40 | MS-60 | MS-63 | Proof |
|--|---------|--------|--------|--------|--------|--------|---------|-------|
| 1920 | 584,691 | 14.50 | 22.00 | 55.00 | 200 | 850 | 2,100 | — |
| 1921 | — | 35,000 | 40,000 | 50,000 | 55,000 | 70,000 | 125,000 | — |
| Note: 75 to 100 known; David Akers John Jay Pittman sale, Part Three, 10-99, Gem Unc. realized \$63,250 | | | | | | | | |
| 1929 | 228,328 | 14.00 | 22.00 | 50.00 | 150 | 700 | 1,650 | — |
| 1931 | 57,581 | 20.00 | 40.00 | 100.00 | 300 | 1,200 | 2,400 | — |
| 1932 | 19,213 | 150 | 250 | 500 | 1,100 | 5,000 | 9,500 | — |
| 1934 | 39,539 | 28.00 | 40.00 | 125 | 300 | 950 | 1,950 | — |
| 1936 | 38,550 | 24.00 | 45.00 | 100.00 | 300 | 750 | 1,400 | — |



KM# 36 11.6638 g. 0.8000 Silver 0.3000 oz. ASW 29.72 mm. **Obv:** Head left **Obv. Designer:** T. H. Paget
Rev: Crowned arms with supporters, denomination above, date below **Rev. Designer:** George E. Kruger-Gray
Edge: Reeded

| Date | Mintage | VG-8 | F-12 | VF-20 | XF-40 | MS-60 | MS-63 | Proof |
|-----------------------------|------------|-------|-------|-------|--------|--------|--------|-------|
| 1937 | 192,016 | BV | 13.00 | 14.00 | 18.00 | 40.00 | 95.00 | — |
| 1938 | 192,018 | BV | 15.00 | 20.00 | 40.00 | 175 | 450 | — |
| 1939 | 287,976 | BV | 13.00 | 15.00 | 28.00 | 100.00 | 300 | — |
| 1940 | 1,996,566 | — | — | BV | 28.00 | 35.00 | 75.00 | — |
| 1941 | 1,714,874 | — | — | BV | 28.00 | 35.00 | 75.00 | — |
| 1942 | 1,974,164 | — | — | BV | 28.00 | 35.00 | 75.00 | — |
| 1943 | 3,109,583 | — | — | BV | 28.00 | 35.00 | 75.00 | — |
| 1944 | 2,460,205 | — | — | BV | 28.00 | 35.00 | 75.00 | — |
| 1945 | 1,959,528 | — | — | BV | 28.00 | 35.00 | 95.00 | — |
| 1946 | 950,235 | — | — | BV | 13.00 | 18.00 | 80.00 | 175 |
| 1946 hoof in 6 | Inc. above | 28.00 | 40.00 | 60.00 | 225 | 1,650 | 4,500 | — |
| 1947 straight 7 | 424,885 | — | — | BV | 13.00 | 20.00 | 95.00 | 250 |
| 1947 curved 7 | Inc. above | — | — | BV | 13.00 | 30.00 | 125 | 350 |
| 1947 maple leaf, straight 7 | 38,433 | 28.00 | 40.00 | 55.00 | 100.00 | 250 | 400 | — |
| 1947 maple leaf, curved 7 | Inc. above | 1,500 | 1,950 | 3,000 | 3,500 | 7,000 | 15,000 | — |



KM# 45 11.6638 g. 0.8000 Silver 0.3000 oz. ASW 29.72 mm. **Obv:** Head left, modified legend **Obv. Designer:** T. H. Paget
Rev: Crowned arms with supporters, denomination above, date below **Rev. Designer:** George E. Kruger-Gray
Edge: Reeded

| Date | Mintage | VG-8 | F-12 | VF-20 | XF-40 | MS-60 | MS-63 | Proof |
|--------------------|------------|-------|-------|-------|-------|-------|-------|-------|
| 1948 | 37,784 | 90.00 | 125 | 150 | 175 | 300 | 450 | — |
| 1949 | 858,991 | — | — | BV | 13.00 | 55.00 | 125 | — |
| 1949 hoof over 9 | Inc. above | 20.00 | 22.50 | 45.00 | 90.00 | 500 | 1,150 | — |
| 1950 no lines in 0 | 2,384,179 | 14.00 | 16.00 | 18.00 | 45.00 | 200 | 350 | — |
| 1950 lines in 0 | Inc. above | — | — | — | BV | 12.00 | 16.00 | 45.00 |
| 1951 | 2,421,730 | — | — | — | BV | 14.00 | 30.00 | — |
| 1952 | 2,596,465 | — | — | — | BV | 14.00 | 24.00 | — |



KM# 53 11.6638 g. 0.8000 Silver 0.3000 oz. ASW 29.72 mm. **Obv:** Laureate bust right **Obv. Designer:** Mary Gillick
Rev: Crowned arms with supporters, denomination above, date below **Edge:** Reeded

| Date | Mintage | VG-8 | F-12 | VF-20 | XF-40 | MS-60 | MS-63 | Proof |
|---------------------------------|------------|------|------|-------|-------|-------|-------|-------|
| 1953 | 1,630,429 | — | — | — | BV | 13.00 | 22.50 | — |
| Note: small date | | | | | | | | |
| 1953 | Inc. above | — | — | BV | 12.00 | 28.00 | 55.00 | — |
| Note: large date, straps | | | | | | | | |
| 1953 | Inc. above | — | — | BV | 12.00 | 20.00 | 95.00 | 225 |

| Date | Mintage | VG-8 | F-12 | VF-20 | XF-40 | MS-60 | MS-63 | Proof |
|--|-----------|------|------|-------|-------|-------|-------|-------|
| Note: large date without straps | | | | | | | | |
| 1954 | 506,305 | — | — | BV | 14.00 | 28.00 | 50.00 | — |
| 1955 | 753,511 | — | — | BV | 12.00 | 19.00 | 30.00 | — |
| 1956 | 1,379,499 | — | — | — | BV | 12.00 | 20.00 | — |
| 1957 | 2,171,689 | — | — | — | BV | 12.00 | 15.00 | — |
| 1958 | 2,957,266 | — | — | — | BV | 12.00 | 13.00 | — |



KM# 56 11.6638 g. 0.8000 Silver 0.3000 oz. ASW 29.7 mm. **Obv:** Luareate bust right **Obv. Designer:** Mary Gillick **Rev:** Crown divides date above arms with supporters, denomination at right **Rev. Designer:** Thomas Shingles **Edge:** Reeded

| Date | Mintage | VG-8 | F-12 | VF-20 | XF-40 | MS-60 | MS-63 | Proof |
|---------------------------------|-----------|------|------|-------|-------|-------|-------|-------|
| 1959 | 3,095,535 | — | — | — | — | BV | 12.00 | — |
| Note: horizontal shading | | | | | | | | |
| 1960 | 3,488,897 | — | — | — | — | BV | 12.00 | — |
| 1961 | 3,584,417 | — | — | — | — | BV | 12.00 | — |
| 1962 | 5,208,030 | — | — | — | — | BV | 12.00 | — |
| 1963 | 8,348,871 | — | — | — | — | BV | 12.00 | — |
| 1964 | 9,377,676 | — | — | — | — | BV | 12.00 | — |



KM# 63 11.6638 g. 0.8000 Silver 0.3000 oz. ASW 29.72 mm. **Obv:** Young bust right **Obv. Designer:** Arnold Machin **Rev:** Crown divides date above arms with supporters, denomination at right **Rev. Designer:** Thomas Shingles **Edge:** Reeded

| Date | Mintage | VG-8 | F-12 | VF-20 | XF-40 | MS-60 | MS-63 | Proof |
|------|------------|------|------|-------|-------|-------|-------|-------|
| 1965 | 12,629,974 | — | — | — | — | BV | 12.00 | — |
| 1966 | 7,920,496 | — | — | — | — | BV | 12.00 | — |



KM# 69 11.6638 g. 0.8000 Silver 0.3000 oz. ASW 29.72 mm. **Subject:** Confederation Centennial **Obv:** Young bust right **Rev:** Seated wolf howling divides denomination at top, dates at bottom **Rev. Designer:** Alex Colville **Edge:** Reeded

| Date | Mintage | VG-8 | F-12 | VF-20 | XF-40 | MS-60 | MS-63 | Proof |
|-----------|-----------|------|------|-------|-------|-------|-------|-------|
| 1867-1967 | 4,211,392 | — | — | — | — | BV | 12.00 | 14.00 |

KM# 75.1 8.1000 g. Nickel 27.13 mm. **Obv:** Young bust right **Obv. Designer:** Arnold Machin **Rev:** Crown divides date above arms with supporters, denomination at right **Rev. Designer:** Thomas Shingles **Edge:** Reeded

| Date | Mintage | VG-8 | F-12 | VF-20 | XF-40 | MS-60 | MS-63 | Proof |
|------|-----------|------|------|-------|-------|-------|-------|-------|
| 1968 | 3,966,932 | — | — | — | 0.50 | 0.80 | 1.25 | — |
| 1969 | 7,113,929 | — | — | — | 0.50 | 0.80 | 1.25 | — |
| 1970 | 2,429,526 | — | — | — | 0.50 | 0.80 | 1.25 | — |

| Date | Mintage | VG-8 | F-12 | VF-20 | XF-40 | MS-60 | MS-63 | Proof |
|------|-----------|------|------|-------|-------|-------|-------|-------|
| 1971 | 2,166,444 | — | — | — | 0.50 | 0.80 | 1.25 | — |
| 1972 | 2,515,632 | — | — | — | 0.50 | 0.80 | 1.25 | — |
| 1973 | 2,546,096 | — | — | — | 0.50 | 0.80 | 1.25 | — |
| 1974 | 3,436,650 | — | — | — | 0.50 | 0.80 | 1.25 | — |
| 1975 | 3,710,000 | — | — | — | 0.50 | 0.80 | 1.25 | — |
| 1976 | 2,940,719 | — | — | — | 0.50 | 0.80 | 1.25 | — |



KM# 75.2 8.1000 g. Nickel 27.13 mm. **Obv:** Small young bust right **Obv. Designer:** Arnold Machin **Rev:** Crown divides date above arms with supporters, denomination at right **Rev. Designer:** Thomas Shingles **Edge:** Reeded

| Date | Mintage | VG-8 | F-12 | VF-20 | XF-40 | MS-60 | MS-63 | Proof |
|------|---------|------|------|-------|-------|-------|-------|-------|
| 1977 | 709,839 | — | — | 0.50 | 0.75 | 1.25 | 2.00 | — |



KM# 75.3 8.1000 g. Nickel 27.13 mm. **Obv:** Young bust right **Obv. Designer:** Arnold Machin **Rev:** Crown divides date above arms with supporters, denomination at right, redesigned arms **Rev. Designer:** Thomas Shingles **Edge:** Reeded

| Date | Mintage | VG-8 | F-12 | VF-20 | XF-40 | MS-60 | MS-63 | Proof |
|----------------------------|------------|------|------|-------|-------|-------|-------|-------|
| 1978 | 3,341,892 | — | — | — | 0.50 | 0.65 | 1.00 | — |
| Note: square jewels | | | | | | | | |
| 1978 | Inc. above | — | — | 1.00 | 2.50 | 4.50 | 6.00 | — |
| Note: round jewels | | | | | | | | |
| 1979 | 3,425,000 | — | — | — | 0.50 | 0.65 | 1.00 | — |
| 1980 | 1,574,000 | — | — | — | 0.50 | 0.65 | 1.00 | — |
| 1981 | 2,690,272 | — | — | — | 0.50 | 0.65 | 1.00 | — |
| 1981 Proof | 199,000 | — | — | — | — | — | — | 3.00 |
| 1982 | 2,236,674 | — | — | — | 30.00 | 65.00 | 95.00 | — |
| Note: small beads | | | | | | | | |
| 1982 Proof | 180,908 | — | — | — | — | — | — | 3.00 |
| Note: small beads | | | | | | | | |
| 1982 | Inc. above | — | — | — | 0.50 | 0.65 | 1.00 | — |
| Note: large beads | | | | | | | | |
| 1983 | 1,177,000 | — | — | — | 0.50 | 0.65 | 1.00 | — |
| 1983 Proof | 168,000 | — | — | — | — | — | — | 3.00 |
| 1984 | 1,502,989 | — | — | — | 0.50 | 0.65 | 1.00 | — |
| 1984 Proof | 161,602 | — | — | — | — | — | — | 3.00 |
| 1985 | 2,188,374 | — | — | — | 0.50 | 0.65 | 1.00 | — |
| 1985 Proof | 157,037 | — | — | — | — | — | — | 3.00 |
| 1986 | 781,400 | — | — | — | 0.50 | 0.80 | 1.00 | — |
| 1986 Proof | 175,745 | — | — | — | — | — | — | 3.00 |
| 1987 | 373,000 | — | — | — | 0.50 | 0.80 | 1.00 | — |
| 1987 Proof | 179,004 | — | — | — | — | — | — | 3.50 |
| 1988 | 220,000 | — | — | — | 0.50 | 0.80 | 1.00 | — |
| 1988 Proof | 175,259 | — | — | — | — | — | — | 3.00 |
| 1989 | 266,419 | — | — | — | 0.50 | 0.80 | 1.00 | — |
| 1989 Proof | 170,928 | — | — | — | — | — | — | 3.00 |



KM# 185 8.1000 g. Nickel 27.13 mm. **Obv:** Crowned head right **Obv. Designer:** Dora dePedery-Hunt **Rev:** Crown divides date above arms with supporters, denomination at right **Rev. Designer:** Thomas Shingles **Edge:** Reeded

| Date | Mintage | VG-8 | F-12 | VF-20 | XF-40 | MS-60 | MS-63 | Proof |
|------------|---------|------|------|-------|-------|-------|-------|-------|
| 1990 | 207,000 | — | — | — | 0.50 | 0.80 | 1.00 | — |
| 1990 Proof | 140,649 | — | — | — | — | — | — | 5.00 |
| 1991 | 490,000 | — | — | — | 0.50 | 0.85 | 1.00 | — |
| 1991 Proof | 131,888 | — | — | — | — | — | — | 7.00 |
| 1993 | 393,000 | — | — | — | 0.50 | 0.85 | 1.00 | — |
| 1993 Proof | 143,065 | — | — | — | — | — | — | 3.00 |
| 1994 | 987,000 | — | — | — | 0.50 | 0.75 | 1.00 | — |
| 1994 Proof | 146,424 | — | — | — | — | — | — | 4.00 |
| 1995 | 626,000 | — | — | — | 0.50 | 0.75 | 1.00 | — |
| 1995 Proof | 50,000 | — | — | — | — | — | — | 4.00 |
| 1996 | 458,000 | — | — | — | 0.50 | 0.65 | 1.00 | — |
| 1996 Proof | — | — | — | — | — | — | — | 4.00 |

50 CENTS



KM# 208 8.1000 g. Nickel 27.1 mm. **Subject:** Confederation 125 **Obv:** Crowned head right **Obv. Designer:** Dora dePedery-Hunt **Rev:** Crown divides date above arms with supporters, denomination at right **Rev. Designer:** Thomas Shingles **Edge:** Reeded

| Date | Mintage | MS-63 | Proof |
|------------|---------|-------|-------|
| 1992 | 445,000 | 1.00 | — |
| 1992 Proof | 147,061 | — | 5.00 |



KM# 262 11.6638 g. 0.9250 Silver 0.3469 oz. ASW **Obv:** Crowned head right **Rev:** Whooping crane left, denomination and date at right **Rev. Designer:** Stan Witten

| Date | Mintage | MS-63 | Proof |
|------------|---------|-------|-------|
| 1995 Proof | — | — | 24.00 |



KM# 261 11.6638 g. 0.9250 Silver 0.3469 oz. ASW **Obv:** Crowned head right **Rev:** Atlantic Puffin, denomination and date at right **Rev. Designer:** Sheldon Beveridge

| Date | Mintage | MS-63 | Proof |
|------------|---------|-------|-------|
| 1995 Proof | — | — | 24.00 |



KM# 263 11.6638 g. 0.9250 Silver 0.3469 oz. ASW **Obv:** Crowned head right **Rev:** Gray Jays, denomination and date at right **Rev. Designer:** Sheldon Beveridge

| Date | Mintage | MS-63 | Proof |
|------------|---------|-------|-------|
| 1995 Proof | — | — | 24.00 |



KM# 264 11.6638 g. 0.9250 Silver 0.3469 oz. ASW
Obv: Crowned head right **Rev:** White-tailed ptarmigans, date and denomination at right **Rev.**
Designer: Cosme Saffioti

| Date | Mintage | MS-63 | Proof |
|------------|---------|-------|-------|
| 1995 Proof | — | — | 22.00 |



KM# 283 11.6638 g. 0.9250 Silver 0.3469 oz. ASW
 27 mm. **Obv:** Crowned head right **Rev:** Moose calf left, denomination and date at right **Rev.**
Designer: Ago Aarand

| Date | Mintage | MS-63 | Proof |
|------------|---------|-------|-------|
| 1996 Proof | — | — | 20.00 |



KM# 284 11.6638 g. 0.9250 Silver 0.3469 oz. ASW
 27 mm. **Obv:** Crowned head right **Rev:** Wood ducklings, date and denomination at right **Rev.**
Designer: Sheldon Beveridge

| Date | Mintage | MS-63 | Proof |
|------------|---------|-------|-------|
| 1996 Proof | — | — | 20.00 |



KM# 285 11.6638 g. 0.9250 Silver 0.3469 oz. ASW
 27 mm. **Obv:** Crowned head right **Rev:** Cougar kittens, date and denomination at right **Rev.**
Designer: Stan Witten

| Date | Mintage | MS-63 | Proof |
|------------|---------|-------|-------|
| 1996 Proof | — | — | 20.00 |



KM# 286 11.6638 g. 0.9250 Silver 0.3469 oz. ASW
 27 mm. **Obv:** Crowned head right **Rev:** Bear cubs standing, date and denomination at right **Rev.**
Designer: Sheldon Beveridge

| Date | Mintage | MS-63 | Proof |
|------------|---------|-------|-------|
| 1996 Proof | — | — | 20.00 |

KM# 185a 11.6380 g. 0.9250 Silver 0.3461 oz. ASW
Obv: Crowned head right **Obv. Designer:** Dora dePedery-Hunt **Rev:** Crown divides date above arms with supporters, denomination at right **Rev. Designer:** Thomas Shingles

| Date | Mintage | MS-63 | Proof |
|------------|---------|-------|-------|
| 1996 Proof | — | — | 13.00 |



KM# 290 8.1000 g. Nickel 27.1 mm. **Obv:** Crowned head right **Obv. Designer:** Dora dePedery-Hunt **Rev:** Redesigned arms **Rev.**
Designer: Cathy Bursey-Sabourin **Edge:** Reeded

| Date | Mintage | MS-63 | Proof |
|-------------|---------|-------|-------|
| 1997 | 387,000 | 1.00 | — |
| 1997 Proof | — | — | 5.00 |
| 1998 | 308,000 | 1.00 | — |
| 1998 Proof | — | — | — |
| 1998W | — | 2.00 | — |
| 1999 | 496,000 | 1.00 | — |
| 1999 Proof | — | — | 5.00 |
| 2000 | 559,000 | 1.00 | — |
| 2000 Proof | — | — | 5.00 |
| 2000W | — | 1.50 | — |
| 2001P | — | 1.50 | — |
| 2001P Proof | — | — | 5.00 |
| 2003P | — | 1.50 | — |
| 2003P Proof | — | — | 5.00 |



KM# 292 11.6638 g. 0.9250 Silver 0.3469 oz. ASW
 27 mm. **Obv:** Crowned head right **Rev:** Duck Toting Retriever, date and denomination at right **Rev. Designer:** Stan Witten

| Date | Mintage | MS-63 | Proof |
|------------|---------|-------|-------|
| 1997 Proof | — | — | 17.00 |



KM# 293 11.6638 g. 0.9250 Silver 0.3469 oz.
 ASW **Obv:** Crowned head right **Rev:** Labrador leaping left, date and denomination at right **Rev.**
Designer: Sheldon Beveridge

| Date | Mintage | MS-63 | Proof |
|------------|---------|-------|-------|
| 1997 Proof | — | — | 17.00 |



KM# 294 11.6638 g. 0.9250 Silver 0.3469 oz.
 ASW **Obv:** Crowned head right **Rev:** Newfoundland right, date and denomination at right **Rev.** **Designer:** William Woodruff

| Date | Mintage | MS-63 | Proof |
|------------|---------|-------|-------|
| 1997 Proof | — | — | 17.00 |



KM# 295 11.6638 g. 0.9250 Silver 0.3469 oz. ASW 27.1 mm. **Obv:** Crowned head right **Rev:** Eskimo dog leaping forward, date and denomination at right **Rev.** **Designer:** Cosme Saffioti

| Date | Mintage | MS-63 | Proof |
|------------|---------|-------|-------|
| 1997 Proof | — | — | 17.00 |

KM# 290a 11.6640 g. 0.9250 Silver 0.3469 oz. ASW 27.13 mm. **Obv:** Crowned head right **Obv.** **Designer:** Dora dePedery-Hunt **Rev:** Redesigned arms **Rev.** **Designer:** Cathy Bursley-Sabourin **Edge:** Reeded

| Date | Mintage | MS-63 | Proof |
|------------|---------|-------|-------|
| 1997 Proof | — | — | 13.00 |
| 1998 Proof | — | — | 13.00 |
| 1999 Proof | — | — | 13.00 |
| 2000 Proof | — | — | 13.00 |
| 2001 Proof | — | — | 13.00 |
| 2003 Proof | — | — | 13.00 |



KM# 313 11.6638 g. 0.9250 Silver 0.3469 oz. ASW **Subject:** 90th Anniversary Royal Canadian Mint **Obv:** Crowned head right **Rev:** Denomination and date within wreath, crown above **Rev.** **Designer:** W. H. J. Blakemore

| Date | Mintage | MS-63 | Proof |
|-----------------|---------|-------|-------|
| 1908-1998 Matte | 25,000 | — | 15.00 |
| 1908-1998 Proof | 25,000 | — | 15.00 |



KM# 318 11.6638 g. 0.9250 Silver 0.3469 oz. ASW **Obv:** Crowned head right **Rev:** Killer Whales, date and denomination at right **Rev.** **Designer:** William Woodruff

| Date | Mintage | MS-63 | Proof |
|------------|---------|-------|-------|
| 1998 Proof | — | — | 17.00 |



KM# 319 11.6638 g. 0.9250 Silver 0.3469 oz. ASW 27 mm. **Obv:** Crowned head right **Rev:** Humpback whale, date and denomination at right **Rev.** **Designer:** Sheldon Beveridge

| Date | Mintage | MS-63 | Proof |
|------------|---------|-------|-------|
| 1998 Proof | — | — | 17.00 |



KM# 320 11.6638 g. 0.9250 Silver 0.3469 oz. ASW **Obv:** Crowned head right **Rev:** Beluga whales, date and denomination at right **Rev.** **Designer:** Cosme Saffioti

| Date | Mintage | MS-63 | Proof |
|------------|---------|-------|-------|
| 1998 Proof | — | — | 17.00 |



KM# 321 11.6638 g. 0.9250 Silver 0.3469 oz. ASW
27 mm. **Obv:** Crowned head right **Rev:** Blue whale, date and denomination at right **Rev. Designer:** Stan Witten

| Date | Mintage | MS-63 | Proof |
|------------|---------|-------|-------|
| 1998 Proof | — | — | 17.00 |



KM# 327 11.6638 g. 0.9250 Silver 0.3469 oz. ASW **Subject:** 110 Years Canadian Soccer **Obv:** Crowned head right **Rev:** Soccer players, dates above, denomination at right **Rev. Designer:** Stan Witten

| Date | Mintage | MS-63 | Proof |
|------------|---------|-------|-------|
| 1998 Proof | — | — | 13.00 |



KM# 314 11.6638 g. 0.9250 Silver 0.3469 oz. ASW **Subject:** 110 Years Canadian Speed and Figure Skating **Obv:** Crowned head right **Rev:** Speed skaters, dates below, denomination above **Rev. Designer:** Sheldon Beveridge

| Date | Mintage | MS-63 | Proof |
|------------|---------|-------|-------|
| 1998 Proof | — | — | 13.00 |



KM# 315 11.6638 g. 0.9250 Silver 0.3469 oz. ASW **Subject:** 100 Years Canadian Ski Racing **Obv:** Crowned head right **Rev:** Skiers, dates below, denomination upper left **Rev. Designer:** Ago Aarand

| Date | Mintage | MS-63 | Proof |
|------------|---------|-------|-------|
| 1998 Proof | — | — | 13.00 |



KM# 328 11.6638 g. 0.9250 Silver 0.3469 oz. ASW **Subject:** 20 Years Canadian Auto Racing **Obv:** Crowned head right **Rev:** Race car divides date and denomination **Rev. Designer:** Cosme Saffioti

| Date | Mintage | MS-63 | Proof |
|------------|---------|-------|-------|
| 1998 Proof | — | — | 13.00 |

KM# 290b 6.9000 g. Nickel Plated Steel 27.13 mm. **Obv:** Crowned head right **Obv. Designer:** Dora dePedery-Hunt **Rev:** Redesigned arms **Rev. Designer:** Cathy Bursey-Sabourin **Edge:** Reeded

| Date | Mintage | MS-63 | Proof |
|--------|-------------|-------|-------|
| 1999 P | Est. 20,000 | 15.00 | — |
| 2000 P | Est. 50 | 3,500 | — |
| 2001 P | 389,000 | 1.50 | — |
| 2003 P | — | 5.00 | — |

Note: Available only in RCM presentation coin clocks



KM# 335 11.6638 g. 0.9250 Silver 0.3469 oz. ASW **Series:** Canadian Cats **Obv:** Crowned head right **Rev:** Cymric cat, date below, denomination at bottom **Rev. Designer:** Susan Taylor

| Date | Mintage | MS-63 | Proof |
|------------|---------|-------|-------|
| 1999 Proof | — | — | 35.00 |



KM# 336 11.6638 g. 0.9250 Silver 0.3469 oz. ASW **Series:** Canadian Cats **Obv:** Crowned head right **Rev:** Tonkinese cat, date below, denomination at bottom **Rev. Designer:** Susan Taylor

| Date | Mintage | MS-63 | Proof |
|------------|---------|-------|-------|
| 1999 Proof | — | — | 35.00 |



KM# 337 11.6638 g. 0.9250 Silver 0.3469 oz. ASW **Series:** Canadian Cats **Obv:** Crowned head right **Rev:** Cougar, date and denomination below **Rev. Designer:** Susan Taylor

| Date | Mintage | MS-63 | Proof |
|------------|---------|-------|-------|
| 1999 Proof | — | — | 35.00 |



KM# 338 11.6638 g. 0.9250 Silver 0.3469 oz. ASW **Series:** Canadian Cats **Obv:** Crowned head right **Rev:** Lynx, date and denomination below **Rev. Designer:** Susan Taylor

| Date | Mintage | MS-63 | Proof |
|------------|---------|-------|-------|
| 1999 Proof | — | — | 35.00 |



KM# 333 11.6638 g. 0.9250 Silver 0.3469 oz. ASW **Subject:** 1904 Canadian Open **Obv:** Crowned head right **Rev:** Golfers, date at right, denomination below **Rev. Designer:** William Woodruff

| Date | Mintage | MS-63 | Proof |
|------------|---------|-------|-------|
| 1999 Proof | — | — | 15.00 |



KM# 334 11.6638 g. 0.9250 Silver 0.3469 oz. ASW **Subject:** First U.S.-Canadian Yacht Race **Obv:** Crowned head right **Rev:** Yachts, dates at left, denomination below **Rev. Designer:** Stan Witten

| Date | Mintage | MS-63 | Proof |
|------------|---------|-------|-------|
| 1999 Proof | — | — | 13.00 |

KM# 371 9.3600 g. 0.9250 Silver 0.2783 oz. ASW 27.1 mm. **Subject:** Basketball **Obv:** Crowned head right **Rev:** Basketball players **Rev. Designer:** Sheldon Beveridge **Edge:** Reeded

| Date | Mintage | MS-63 | Proof |
|------------|---------|-------|-------|
| 1999 Proof | — | — | 11.00 |

KM# 372 9.3600 g. 0.9250 Silver 0.2783 oz. ASW 27.1 mm. **Obv:** Crowned head right **Rev:** Football players **Rev. Designer:** Cosme Saffioti **Edge:** Reeded

| Date | Mintage | MS-63 | Proof |
|------------|---------|-------|-------|
| 1999 Proof | — | — | 12.00 |



KM# 389 9.3500 g. 0.9250 Silver 0.2781 oz. ASW **Obv:** Crowned head right **Rev:** Great horned owl, facing, date and denomination at right **Rev. Designer:** Susan Taylor

| Date | Mintage | MS-63 | Proof |
|------------|---------|-------|-------|
| 2000 Proof | — | — | 20.00 |



KM# 390 9.3500 g. 0.9250 Silver 0.2781 oz. ASW **Obv:** Crowned head right **Rev:** Red-tailed hawk, dates and denomination at right

| Date | Mintage | MS-63 | Proof |
|------------|---------|-------|-------|
| 2000 Proof | — | — | 20.00 |



KM# 391 9.3500 g. 0.9250 Silver 0.2781 oz. ASW **Obv:** Crowned head right **Rev:** Osprey, dates and denomination at right **Rev. Designer:** Susan Taylor

| Date | Mintage | MS-63 | Proof |
|------------|---------|-------|-------|
| 2000 Proof | — | — | 20.00 |



KM# 392 9.3500 g. 0.9250 Silver 0.2781 oz. ASW
Obv: Crowned head right **Rev:** Bald eagle, dates and denomination at right **Rev. Designer:** William Woodruff

| Date | Mintage | MS-63 | Proof |
|------------|---------|-------|-------|
| 2000 Proof | — | — | 20.00 |



KM# 393 9.3500 g. 0.9250 Silver 0.2781 oz. ASW
Subject: Steeplechase **Obv:** Crowned head right **Rev:** Steeplechase, dates and denomination below **Rev. Designer:** Susan Taylor

| Date | Mintage | MS-63 | Proof |
|-----------------|---------|-------|-------|
| 1840-2000 Proof | — | — | 12.00 |

KM# 394 9.3500 g. 0.9250 Silver 0.2781 oz. ASW
Subject: Bowling **Obv:** Crowned head right **Rev. Designer:** William Woodruff

| Date | Mintage | MS-63 | Proof |
|------------|---------|-------|-------|
| 2000 Proof | — | — | 12.00 |

KM# 385 9.3500 g. 0.9250 Silver 0.2781 oz. ASW
Subject: Ice Hockey **Obv:** Crowned head right **Rev:** 4 hockey players **Rev. Designer:** Stanley Witten

| Date | Mintage | MS-63 | Proof |
|------------|---------|-------|-------|
| 2000 Proof | — | — | 12.00 |



KM# 386 9.3500 g. 0.9250 Silver 0.2781 oz. ASW
Subject: Curling **Obv:** Crowned head right **Rev:** Motion study of curlers, dates and denomination below **Rev. Designer:** Cosme Saffioti

| Date | Mintage | MS-63 | Proof |
|-----------------|---------|-------|-------|
| 1910-2000 Proof | — | — | 12.00 |



KM# 420 9.3000 g. 0.9250 Silver 0.2766 oz. ASW
 27.13 mm. **Series:** Festivals - Quebec **Obv:** Crowned head right **Rev:** Snowman and Chateau Frontenac **Rev. Designer:** Sylvie Daigneault **Edge:** Reeded

| Date | Mintage | MS-63 | Proof |
|------------|---------|-------|-------|
| 2001 Proof | 58,123 | — | 8.50 |



KM# 421 9.3000 g. 0.9250 Silver 0.2766 oz. ASW
 27.13 mm. **Series:** Festivals - Nunavut **Obv:** Crowned head right **Rev:** Dancer, dog sled and snowmobiles **Rev. Designer:** John Mardon **Edge:** Reeded

| Date | Mintage | MS-63 | Proof |
|------------|---------|-------|-------|
| 2001 Proof | 58,123 | — | 8.50 |



KM# 422 9.3000 g. 0.9250 Silver 0.2766 oz. ASW
 27.13 mm. **Series:** Festivals - Newfoundland **Obv:** Crowned head right **Rev:** Sailor and musical people **Rev. Designer:** David Craig **Edge:** Reeded

| Date | Mintage | MS-63 | Proof |
|------------|---------|-------|-------|
| 2001 Proof | 58,123 | — | 8.50 |



KM# 423 9.3000 g. 0.9250 Silver 0.2766 oz. ASW
 27.13 mm. **Series:** Festivals - Prince Edward Island **Obv:** Crowned head right **Rev:** Family, juggler and building **Rev. Designer:** Brenda Whiteway **Edge:** Reeded

| Date | Mintage | MS-63 | Proof |
|------------|---------|-------|-------|
| 2001 Proof | 58,123 | — | 8.50 |



KM# 424 9.3000 g. 0.9250 Silver 0.2766 oz. ASW
 27.13 mm. **Series:** Folklore - The Sled **Obv:**

Crowned head right **Rev:** Family scene **Rev.****Designer:** Valentina Hotz-Entin **Edge:** Reeded

| Date | Mintage | MS-63 | Proof |
|------------|---------|-------|-------|
| 2001 Proof | 28,979 | — | 9.00 |

**KM# 425** 9.3000 g. 0.9250 Silver 0.2766 oz. ASW27.13 mm. **Series:** Folklore - The Maiden's Cave**Obv:** Crowned head right **Rev:** Woman shouting**Rev. Designer:** Peter Kiss **Edge:** Reeded

| Date | Mintage | MS-63 | Proof |
|------------|---------|-------|-------|
| 2001 Proof | 28,979 | — | 9.00 |

**KM# 426** 9.3000 g. 0.9250 Silver 0.2766 oz. ASW27.13 mm. **Series:** Folklore - The Small Jumpers**Obv:** Crowned head right **Rev:** Jumping children onseashore **Rev. Designer:** Miynki Tanobe **Edge:**

Reeded

| Date | Mintage | MS-63 | Proof |
|------------|---------|-------|-------|
| 2001 Proof | 28,979 | — | 9.00 |

KM# 509 6.9000 g. Nickel Plated Steel27.13 mm. **Obv:** Crowned head right **Rev:**National arms **Edge:** Reeded

| Date | Mintage | MS-63 | Proof |
|--------|---------|-------|-------|
| 2001 P | — | 1.50 | — |

**KM# 444** 6.9000 g. Nickel Plated Steel27.13 mm. **Subject:** Queen's Golden Jubilee**Obv:** Coronation crowned head right andmonogram **Rev:** Canadian arms **Rev. Designer:**Bursej Sabourin **Edge:** Reeded

| Date | Mintage | MS-63 | Proof |
|------------|------------|-------|-------|
| 1952-2002P | 14,440,000 | 2.50 | — |

KM# 444a 9.3000 g. 0.9250 Silver 0.2766 oz. ASW27.13 mm. **Subject:** Elizabeth II Golden Jubilee**Obv:** Crowned head right, Jubilee commemorative

dates 1952-2002

| Date | Mintage | MS-63 | Proof |
|-----------------|---------|-------|-------|
| 1952-2002 Proof | 100,000 | — | 17.50 |

KM# 444b 9.3000 g. 0.9250 Silver Gilt 0.2766 oz.ASW 27.13 mm. **Subject:** Queen's GoldenJubilee **Obv:** Crowned head right and monogram**Rev:** Canadian arms **Edge:** Reeded **Note:** Special

24 karat gold-plated issue of KM#444.

| Date | Mintage | MS-63 | Proof |
|-----------------|---------|-------|-------|
| 1952-2002 Proof | 32,642 | — | 35.00 |

**KM# 454** 9.3000 g. 0.9250 Silver 0.2766 oz. ASW27.13 mm. **Subject:** Nova Scotia AnnapolisValley Apple Blossom Festival **Obv:** Crowned headright **Rev. Designer:** Bonnie Ross

| Date | Mintage | MS-63 | Proof |
|------------|---------|-------|-------|
| 2002 Proof | 59,998 | — | 9.50 |

KM# 455 9.3000 g. 0.9250 Silver 0.2766 oz. ASW27.13 mm. **Subject:** Stratford Festival **Obv:**Crowned head right **Rev:** Couple with building inbackground **Rev. Designer:** Laurie McGaw

| Date | Mintage | MS-63 | Proof |
|------------|---------|-------|-------|
| 2002 Proof | 59,998 | — | 9.50 |

KM# 456 9.3000 g. 0.9250 Silver 0.2766 oz. ASW27.13 mm. **Subject:** Folklorama **Obv:** Crownedhead right **Rev. Designer:** William Woodruff

| Date | Mintage | MS-63 | Proof |
|------------|---------|-------|-------|
| 2002 Proof | 59,998 | — | 9.50 |

KM# 457 9.3000 g. 0.9250 Silver 0.2766 oz. ASW27.13 mm. **Subject:** Calgary Stampede **Obv:**Crowned head right **Rev. Designer:** Stan Witten

| Date | Mintage | MS-63 | Proof |
|------------|---------|-------|-------|
| 2002 Proof | 59,998 | — | 9.50 |

KM# 458 9.3000 g. 0.9250 Silver 0.2766 oz. ASW27.13 mm. **Subject:** Squamish Days LoggerSports **Obv:** Crowned head right **Rev. Designer:**

Jose Osio

| Date | Mintage | MS-63 | Proof |
|------------|---------|-------|-------|
| 2002 Proof | 59,998 | — | 9.50 |

KM# 459 9.3000 g. 0.9250 Silver 0.2766 oz. ASW27.13 mm. **Series:** Folklore and Legends **Obv:**Crowned head right **Rev:** The Shoemaker inHeaven **Rev. Designer:** Francine Gravel

| Date | Mintage | MS-63 | Proof |
|------------|---------|-------|-------|
| 2002 Proof | 19,267 | — | 11.00 |

KM# 460 9.3000 g. 0.9250 Silver 0.2766 oz. ASW27.13 mm. **Series:** Folklore and Legends**Subject:** The Ghost Ship **Obv:** Crowned head right**Rev. Designer:** Colette Boivin

| Date | Mintage | MS-63 | Proof |
|------------|---------|-------|-------|
| 2002 Proof | 19,267 | — | 11.00 |

KM# 461 9.3000 g. 0.9250 Silver 0.2766 oz. ASW27.13 mm. **Series:** Folklore and Legends**Subject:** The Pig That Wouldn't Get Over the Stile**Obv:** Crowned head right **Rev. Designer:** Laura

Jolicoeur

| Date | Mintage | MS-63 | Proof |
|------------|---------|-------|-------|
| 2002 Proof | 19,267 | — | 11.00 |



KM# 494 6.9000 g. Nickel Plated Steel
27.13 mm. **Obv:** Crowned head right **Obv.**
Designer: Susanna Blunt **Rev:** National arms **Rev.**
Designer: Cathy Bursej-Sabourin **Edge:** Reeded

| Date | Mintage | MS-63 | Proof |
|----------------|---------|-------|-------|
| 2003P W | — | 5.00 | — |
| 2003P W Proof | — | — | 7.50 |
| 2004P | — | 5.00 | — |
| 2004P Proof | — | — | 7.50 |
| 2005P | 200,000 | 1.50 | — |
| 2005P Proof | — | — | 5.00 |
| 2006P | 98,000 | 1.50 | — |
| 2006P Proof | — | — | 5.00 |
| 2007(ml) | 250,000 | 1.50 | — |
| 2007(ml) Proof | — | — | 5.00 |
| 2008(ml) | 211,000 | 1.50 | — |
| 2008(ml) Proof | — | — | 5.00 |
| 2009(ml) | 150,000 | 1.50 | — |
| 2009(ml) Proof | — | — | 5.00 |
| 2010(ml) | — | 1.50 | — |
| 2010(ml) Proof | — | — | 5.00 |
| 2011(ml) | — | 1.50 | — |
| 2011(ml) Proof | — | — | 5.00 |
| 2012(ml) | — | 1.50 | — |
| 2012(ml) Proof | — | — | 5.00 |
| 2013(ml) | — | 1.50 | — |
| 2013(ml) Proof | — | — | 5.00 |

KM# 472 11.6200 g. 0.9250 Silver 0.3456 oz. ASW
27.13 mm. **Subject:** 50th Anniversary of the
Coronation of Elizabeth II **Obv:** Crowned head right,
Jubilee commemorative dates 1952-2002 **Obv.**
Designer: Mary Gillick

| Date | Mintage | MS-63 | Proof |
|------------|---------|-------|-------|
| 2003 Proof | 30,000 | — | 15.00 |



KM# 475 9.3000 g. 0.9250 Silver 0.2766 oz. ASW
27.13 mm. **Obv:** Crowned head right **Obv.**
Designer: Dora dePédery-Hunt **Rev:** Golden
daffodil **Rev.** **Designer:** Christie Paquet, Stan
Witten

| Date | Mintage | MS-63 | Proof |
|------------|---------|-------|-------|
| 2003 Proof | 36,293 | — | 25.00 |

KM# 476 9.3000 g. 0.9250 Silver 0.2766 oz. ASW
27.13 mm. **Subject:** Yukon International
Storytelling Festival **Obv:** Crowned head right **Obv.**
Designer: Dora dePédery-Hunt **Rev.** **Designer:**
Ken Anderson, Jose Oslo

| Date | Mintage | MS-63 | Proof |
|------------|---------|-------|-------|
| 2003 Proof | — | — | 11.00 |



KM# 477 9.3000 g. 0.9250 Silver 0.2766 oz. ASW
27.13 mm. **Subject:** Festival Acadien de
Caraquet **Obv:** Crowned head right **Obv.** **Designer:**
Dora dePédery-Hunt **Rev:** Sailboat and couple **Rev.**
Designer: Susan Taylor, Hudson Design Group

| Date | Mintage | MS-63 | Proof |
|------------|---------|-------|-------|
| 2003 Proof | — | — | 11.00 |



KM# 478 9.3000 g. 0.9250 Silver 0.2766 oz. ASW
27.13 mm. **Subject:** Back to Batoche **Obv:**
Crowned head right **Obv.** **Designer:** Dora dePédery-
Hunt **Rev.** **Designer:** David Hannan, Stan Witten

| Date | Mintage | MS-63 | Proof |
|------------|---------|-------|-------|
| 2003 Proof | — | — | 11.00 |

KM# 479 9.3000 g. 0.9250 Silver 0.2766 oz. ASW
27.13 mm. **Subject:** Great Northern Arts Festival
Obv: Crowned head right **Obv.** **Designer:** Dora
dePédery-Hunt **Rev.** **Designer:** Dawn Oman,
Susan Taylor

| Date | Mintage | MS-63 | Proof |
|------------|---------|-------|-------|
| 2003 Proof | — | — | 11.00 |

KM# 494a 9.3000 g. 0.9250 Silver 0.2766 oz. ASW
27.13 mm. **Obv:** Crowned head right **Obv.**

Designer: Susanna Blunt **Rev:** Canadian coat of
arms **Edge:** Reeded

| Date | Mintage | MS-63 | Proof |
|------------|---------|-------|-------|
| 2004 Proof | — | — | 7.50 |

KM# 526 1.2700 g. 0.9999 Gold 0.0408 oz. AGW
14 mm. **Subject:** Moose **Obv:** Head right **Rev:**
Moose head facing right

| Date | Mintage | MS-63 | Proof |
|------------|---------|-------|-------|
| 2004 Proof | — | — | 85.00 |

KM# 606 9.3000 g. 0.9250 Silver 0.2766 oz. ASW
27.13 mm. **Obv:** Head right **Obv.** **Designer:**
Susanna Blunt **Rev:** Cloudest Sulphur Butterfly,
hologram **Rev.** **Designer:** Susan Taylor

| Date | Mintage | MS-63 | Proof |
|------------|---------|-------|-------|
| 2004 Proof | 15,281 | — | 45.00 |



KM# 712 9.3000 g. 0.9250 Silver 0.2766 oz. ASW
27.13 mm. **Rev:** Hologram of Tiger Swallowtail
butterfly

| Date | Mintage | MS-63 | Proof |
|------------|---------|-------|-------|
| 2004 Proof | 20,462 | — | 45.00 |



KM# 536 9.3000 g. 0.9250 Silver with partial gold plating 0.2766 oz. ASW 27.13 mm. **Subject:** Golden rose **Obv:** Head right **Obv. Designer:** Susanna Blunt **Rev:** Designer: Christie Paquet

| Date | Mintage | MS-63 | Proof |
|------------|---------|-------|-------|
| 2005 Proof | 17,418 | — | 40.00 |



KM# 537 9.3000 g. 0.9250 Silver 0.2766 oz. ASW 27.13 mm. **Obv:** Head right **Obv. Designer:** Susanna Blunt **Rev:** Great Spangled Fritillary butterfly, hologram **Rev. Designer:** Jianping Yan

| Date | Mintage | MS-63 | Proof |
|------------|---------|-------|-------|
| 2005 Proof | 20,000 | — | 50.00 |

KM# 538 9.3000 g. 0.9250 Silver 0.2766 oz. ASW 27.13 mm. **Subject:** Toronto Maple Leafs **Obv:** Head right **Obv. Designer:** Susanna Blunt **Rev:** Darryl Sittler

| Date | Mintage | MS-63 | Proof |
|---------------|---------|-------|-------|
| 2005 Specimen | 25,000 | — | 16.00 |

KM# 539 9.3000 g. 0.9250 Silver 0.2766 oz. ASW 27.13 mm. **Subject:** Toronto Maple Leafs **Obv:** Head right **Obv. Designer:** Susanna Blunt **Rev:** Dave Keon

| Date | Mintage | MS-63 | Proof |
|---------------|---------|-------|-------|
| 2005 Specimen | 25,000 | — | 16.00 |



KM# 540 9.3000 g. 0.9250 Silver 0.2766 oz. ASW 27.13 mm. **Subject:** Toronto Maple Leafs **Obv:** Head right **Obv. Designer:** Susanna Blunt **Rev:** Jonny Bover, goalie

| Date | Mintage | MS-63 | Proof |
|---------------|---------|-------|-------|
| 2005 Specimen | 25,000 | — | 16.00 |

KM# 541 9.3000 g. 0.9250 Silver 0.2766 oz. ASW 27.13 mm. **Subject:** Toronto Maple Leafs **Obv:** Head right **Obv. Designer:** Susanna Blunt **Rev:** Tim Horton

| Date | Mintage | MS-63 | Proof |
|---------------|---------|-------|-------|
| 2005 Specimen | 25,000 | — | 16.00 |

KM# 543 9.3000 g. 0.9250 Silver 0.2766 oz. ASW **Subject:** WWII - Battle of Britain **Obv:** Head right **Rev:** Fighter plane in sky

| Date | Mintage | MS-63 | Proof |
|---------------|---------|-------|-------|
| 2005 Specimen | 20,000 | — | 22.50 |

KM# 544 9.3000 g. 0.9250 Silver 0.2766 oz. ASW 27.13 mm. **Subject:** WWII - Battle of Scheldt **Obv:** Head right **Obv. Designer:** Susanna Blunt **Rev:** Four soldiers walking down road **Rev. Designer:** Peter Mossman

| Date | Mintage | MS-63 | Proof |
|---------------|---------|-------|-------|
| 2005 Specimen | 20,000 | — | 19.00 |

KM# 545 9.3000 g. 0.9250 Silver 0.2766 oz. ASW 27.13 mm. **Subject:** WWII - Battle of the Atlantic **Obv:** Head right **Obv. Designer:** Susanna Blunt **Rev:** Merchant ship sinking **Rev. Designer:** Peter Mossman

| Date | Mintage | MS-63 | Proof |
|---------------|---------|-------|-------|
| 2005 Specimen | 20,000 | — | 19.00 |

KM# 546 9.3000 g. 0.9250 Silver 0.2766 oz. ASW 27.13 mm. **Subject:** WWII - Conquest of Sicily **Obv:** Head right **Obv. Designer:** Susanna Blunt **Rev:** Tank among town ruins **Rev. Designer:** Peter Mossman

| Date | Mintage | MS-63 | Proof |
|---------------|---------|-------|-------|
| 2005 Specimen | 20,000 | — | 19.00 |

KM# 547 9.3000 g. 0.9250 Silver 0.2766 oz. ASW 27.13 mm. **Subject:** WWII - Liberation of the Netherlands **Obv:** Head right **Obv. Designer:** Susanna Blunt **Rev:** Soldiers in parade, one holding flag **Rev. Designer:** Peter Mossman

| Date | Mintage | MS-63 | Proof |
|---------------|---------|-------|-------|
| 2005 Specimen | 20,000 | — | 19.00 |

KM# 548 9.3000 g. 0.9250 Silver 0.2766 oz. ASW 27.13 mm. **Subject:** WWII - Raid of Dieppe **Obv:** Head right **Obv. Designer:** Susanna Blunt **Rev:** Three soldiers exiting landing craft **Rev. Designer:** Peter Mossman

| Date | Mintage | MS-63 | Proof |
|---------------|---------|-------|-------|
| 2005 Specimen | 20,000 | — | 19.00 |

KM# 577 9.3000 g. 0.9250 Silver 0.2766 oz. ASW 27.13 mm. **Subject:** Montreal Canadiens **Obv:** Head right **Obv. Designer:** Susanna Blunt **Rev:** Guy LaFleur

| Date | Mintage | MS-63 | Proof |
|---------------|---------|-------|-------|
| 2005 Specimen | 25,000 | — | 17.50 |

KM# 578 9.3000 g. 0.9250 Silver 0.2766 oz. ASW 27.13 mm. **Subject:** Montreal Canadiens **Obv:** Head right **Obv. Designer:** Susanna Blunt **Rev:** Jaque Plante

| Date | Mintage | MS-63 | Proof |
|---------------|---------|-------|-------|
| 2005 Specimen | 25,000 | — | 17.50 |

KM# 579 9.3000 g. 0.9250 Silver 0.2766 oz. ASW 27.13 mm. **Subject:** Montreal Canadiens **Obv:** Head right **Obv. Designer:** Susanna Blunt **Rev:** Jean Beliveau

| Date | Mintage | MS-63 | Proof |
|---------------|---------|-------|-------|
| 2005 Specimen | 25,000 | — | 17.50 |

KM# 580 9.3000 g. 0.9250 Silver 0.2766 oz. ASW 27.13 mm. **Subject:** Montreal Canadiens **Obv:** Head right **Obv. Designer:** Susanna Blunt **Rev:** Maurice Richard

| Date | Mintage | MS-63 | Proof |
|---------------|---------|-------|-------|
| 2005 Specimen | 25,000 | — | 17.50 |



KM# 599 9.3000 g. 0.9250 Silver 0.2766 oz. ASW 27.13 mm. **Obv:** Head right **Obv. Designer:** Susanna Blunt **Rev:** Monarch butterfly, colorized **Rev. Designer:** Susan Taylor

| Date | Mintage | MS-63 | Proof |
|------------|---------|-------|-------|
| 2005 Proof | 20,000 | — | 50.00 |

KM# 648 9.3000 g. 0.9250 Silver partially gilt 0.2766 oz. ASW **Subject:** Golden Daisy **Obv:** Head right

| Date | Mintage | MS-63 | Proof |
|------------|---------|-------|-------|
| 2006 Proof | 18,190 | — | 30.00 |



KM# 649 9.3000 g. 0.9250 Silver 0.2766 oz. ASW 27.13 mm. **Subject:** Short-tailed swallowtail **Obv:** Head right **Rev:** Colorized butterfly

| Date | Mintage | MS-63 | Proof |
|------------|---------|-------|-------|
| 2006 Proof | 24,568 | — | 45.00 |



KM# 650 9.3000 g. 0.9250 Silver 0.2766 oz. ASW 27.13 mm. **Obv:** Head right **Rev:** Butterfly, silvery blue hologram

| Date | Mintage | MS-63 | Proof |
|------------|---------|-------|-------|
| 2006 Proof | 16,000 | — | 45.00 |

KM# 651 9.3000 g. 0.9250 Silver 0.2766 oz. ASW **Subject:** Cowboy **Obv:** Head right

| Date | Mintage | MS-63 | Proof |
|------|---------|-------|-------|
| 2006 | — | 17.50 | — |



KM# 494b 6.9000 g. Nickel Plated Steel partially gilt 27.13 mm. **Rev:** State Arms, gilt **Note:** Housed in Mint Annual Report

| Date | Mintage | MS-63 | Proof |
|------|---------|-------|-------|
| 2006 | — | 15.00 | — |

KM# 716 9.3000 g. 0.9250 Silver 0.2766 oz. ASW **Rev:** Multicolor holiday ornaments

| Date | Mintage | MS-63 | Proof |
|------|---------|-------|-------|
| 2006 | 16,989 | 17.50 | — |



KM# 715 9.3000 g. 0.9250 Silver with partial gold plating 0.2766 oz. ASW 27.12 mm. **Rev:** Forget-me-not flower

| Date | Mintage | MS-63 | Proof |
|------------|---------|-------|-------|
| 2007 Proof | 22,882 | — | 29.00 |



KM# 778 20.0000 g. 0.9250 Silver colorized green 0.5948 oz. ASW 34.06 mm. **Subject:** Milk delivery **Obv:** Bust right **Rev:** Cow head and milk can **Shape:** Triangle

| Date | Mintage | MS-63 | Proof |
|------------|---------|-------|-------|
| 2008 Proof | 24,448 | — | 35.00 |



KM# 779 9.3000 g. 0.9250 Silver 0.2766 oz. ASW 35 mm. **Rev:** Multicolor snowman

| Date | Mintage | MS-63 | Proof |
|------|---------|-------|-------|
| 2008 | 21,679 | 17.50 | — |

KM# 780 9.3000 g. 0.9250 Silver 0.2766 oz. ASW **Subject:** Ottawa Mint Centennial 1908-2008

| Date | Mintage | MS-63 | Proof |
|------------|---------|-------|-------|
| 2008 Proof | 3,248 | — | 20.00 |



KM# 845 9.3000 g. 0.9250 Silver 0.2766 oz. ASW 27.13 mm. **Rev:** Calgary Flames lenticular

design, old and new logos

| Date | Mintage | MS-63 | Proof |
|------|---------|-------|-------|
| 2009 | — | 12.00 | — |



KM# 846 9.3000 g. 0.9250 Silver 0.2766 oz. ASW 27.13 mm. **Rev:** Edmonton Oiler's lenticular design, old and new logos

| Date | Mintage | MS-63 | Proof |
|------|---------|-------|-------|
| 2009 | — | 12.00 | — |



KM# 847 9.3000 g. 0.9250 Silver 0.2766 oz. ASW 27.13 mm. **Rev:** Montreal Canadiens lenticular design, old and new logos

| Date | Mintage | MS-63 | Proof |
|------|---------|-------|-------|
| 2009 | — | 12.00 | — |



KM# 848 9.3000 g. 0.9250 Silver 0.2766 oz. ASW 27.13 mm. **Rev:** Ottawa Senators lenticular design, old and new logos

| Date | Mintage | MS-63 | Proof |
|------|---------|-------|-------|
| 2009 | — | 12.00 | — |



KM# 849 9.3000 g. 0.9250 Silver 0.2766 oz. ASW 27.13 mm. **Rev:** Toronto Maple Leafs lenticular design, old and new logos

| Date | Mintage | MS-63 | Proof |
|------|---------|-------|-------|
| 2009 | — | 12.00 | — |

KM# 850 9.3000 g. 0.9250 Silver 0.2766 oz. ASW 27.13 mm. **Rev:** Vancouver Canucks lenticular design, old and new logos

| Date | Mintage | MS-63 | Proof |
|------|---------|-------|-------|
| 2009 | — | 12.00 | — |

KM# 857 6.9000 g. Nickel Plated Steel 35 mm.

Rev: Calgary Flames lenticular old and new logos

| Date | Mintage | MS-63 | Proof |
|------|---------|-------|-------|
| 2009 | — | 25.00 | — |

KM# 858 6.9000 g. Nickel Plated Steel 35 mm.

Rev: Edmonton Oilers lenticular old and new logos

| Date | Mintage | MS-63 | Proof |
|------|---------|-------|-------|
| 2009 | — | 25.00 | — |

KM# 859 35.0000 g. Nickel Plated Steel 35 mm.

Rev: Montreal Canadiens lenticular old and new logo

| Date | Mintage | MS-63 | Proof |
|------|---------|-------|-------|
| 2009 | — | 25.00 | — |

KM# 860 6.9000 g. Nickel Plated Steel 35 mm.

Rev: Ottawa Senators lenticular old and new logos

| Date | Mintage | MS-63 | Proof |
|------|---------|-------|-------|
| 2009 | — | 25.00 | — |

KM# 861 6.9000 g. Nickel Plated Steel 35 mm.

Rev: Toronto Maple Leafs lenticular old and new logos

| Date | Mintage | MS-63 | Proof |
|------|---------|-------|-------|
| 2009 | — | 25.00 | — |

KM# 862 6.9000 g. Nickel Plated Steel 35 mm.

Rev: Vancouver Canucks lenticular old and new logos

| Date | Mintage | MS-63 | Proof |
|------|---------|-------|-------|
| 2009 | — | 25.00 | — |



KM# 887 19.1000 g. Copper-Nickel 34.06 mm.

Subject: Six-string national guitar **Obv:** Bust right **Obv. Legend:** Elizabeth II DG Regina **Obv. Designer:** Susanna Blunt **Rev:** Hologram with 6 "strings" **Rev. Legend:** 50 CENTS Canada **Shape:** Triangle

| Date | Mintage | MS-63 | Proof |
|------------|---------|-------|-------|
| 2009 Proof | 13,602 | — | 50.00 |

KM# 936 9.3000 g. Nickel **Rev:** Vancouver Canucks goalie jersey

| Date | Mintage | MS-63 | Proof |
|------|---------|-------|-------|
| 2009 | 3,563 | 15.00 | — |

KM# 937 6.9000 g. Nickel Plated Steel 35 mm.

Rev: Calgary Flames player - colored

| Date | Mintage | MS-63 | Proof |
|------|---------|-------|-------|
| 2009 | 3,518 | 15.00 | — |

KM# 938 6.9000 g. Nickel Plated Steel 35 mm.

Rev: Edmonton Oilers player

| Date | Mintage | MS-63 | Proof |
|------|---------|-------|-------|
| 2009 | 3,562 | 15.00 | — |

KM# 939 6.9000 g. Nickel Plated Steel 35 mm.

Rev: Toronto Maple Leafs player

| Date | Mintage | MS-63 | Proof |
|------|---------|-------|-------|
| 2009 | 5,918 | 15.00 | — |

KM# 940 6.9000 g. Nickel Plated Steel 35 mm.

Rev: Montreal Canadiens player

| Date | Mintage | MS-63 | Proof |
|------|---------|-------|-------|
| 2009 | 9,865 | 15.00 | — |

KM# 941 6.9000 g. Nickel Plated Steel 35 mm.

Rev: Ottawa Senators player

| Date | Mintage | MS-63 | Proof |
|------|---------|-------|-------|
| 2009 | 3,293 | 15.00 | — |



KM# 1035 12.6100 g. Brass Plated Steel 35 mm. **Subject:** Christmas toy train **Rev:** movement from far to close

| Date | Mintage | MS-63 | Proof |
|------|---------|-------|-------|
| 2009 | 19,103 | 17.50 | — |

KM# 961 6.9000 g. Nickel Plated Steel 35 mm. **Rev:** Bob sleigh

| Date | Mintage | MS-63 | Proof |
|------|---------|-------|-------|
| 2010 | — | 12.00 | — |

KM# 961a 6.9000 g. Nickel Plated Steel 35 mm. **Rev:** Bob sleigh - red enamel

| Date | Mintage | MS-63 | Proof |
|------|---------|-------|-------|
| 2010 | — | 12.00 | — |

KM# 962 6.9000 g. Nickel Plated Steel 35 mm. **Rev:** Speed skating

| Date | Mintage | MS-63 | Proof |
|------|---------|-------|-------|
| 2010 | — | 12.00 | — |

KM# 962a 6.9000 g. Nickel Plated Steel 35 mm. **Rev:** Speed skating - red enamel

| Date | Mintage | MS-63 | Proof |
|------|---------|-------|-------|
| 2010 | — | 12.00 | — |



KM# 963 6.9000 g. Nickel Plated Steel 35 mm. **Rev:** Miga and Quatchi in bob sleigh

| Date | Mintage | MS-63 | Proof |
|------|---------|-------|-------|
| 2010 | 2,119 | 12.00 | — |



KM# 964 6.9000 g. Nickel Plated Steel 35 mm. **Rev:** Miga in hockey

| Date | Mintage | MS-63 | Proof |
|------|---------|-------|-------|
| 2010 | 5,275 | 12.00 | — |



KM# 965 6.9000 g. Nickel Plated Steel 35 mm.

Rev: Quatchi in ice hockey

| Date | Mintage | MS-63 | Proof |
|------|---------|-------|-------|
| 2010 | 5,614 | 12.00 | — |

KM# 966 6.9000 g. Nickel Plated Steel 35 mm.

Rev: Sumi Para Sledge

| Date | Mintage | MS-63 | Proof |
|------|---------|-------|-------|
| 2010 | 3,707 | 12.00 | — |



KM# 967 6.9000 g. Nickel Plated Steel 35 mm.

Rev: Miga and Quatchi Figure-skating **Edge:** Reeded

| Date | Mintage | MS-63 | Proof |
|------|---------|-------|-------|
| 2010 | 2,981 | 12.00 | — |



KM# 968 6.9000 g. Nickel Plated Steel 35 mm.

Rev: Free-style mascot

| Date | Mintage | MS-63 | Proof |
|------|---------|-------|-------|
| 2010 | 2,114 | 12.00 | — |

KM# 969 6.9000 g. Nickel Plated Steel 35 mm.

Rev: Skeleton mascot

| Date | Mintage | MS-63 | Proof |
|------|---------|-------|-------|
| 2010 | 1,672 | 12.00 | — |

KM# 970 6.9000 g. Nickel Plated Steel 35 mm.

Rev: Parallel giant slalom mascot

| Date | Mintage | MS-63 | Proof |
|------|---------|-------|-------|
| 2010 | 1,730 | 12.00 | — |

KM# 971 6.9000 g. Nickel Plated Steel 35 mm.

Rev: Alpine skiing mascot

| Date | Mintage | MS-63 | Proof |
|------|---------|-------|-------|
| 2010 | 2,309 | 12.00 | — |

KM# 972 6.9000 g. Nickel Plated Steel 35 mm.

Rev: Para Olympic alpine skiing mascot

| Date | Mintage | MS-63 | Proof |
|------|---------|-------|-------|
| 2010 | 1,902 | 12.00 | — |

KM# 973 6.9000 g. Nickel Plated Steel 35 mm.

Rev: Snowboard mascot

| Date | Mintage | MS-63 | Proof |
|------|---------|-------|-------|
| 2010 | 2,090 | 12.00 | — |

KM# 974 6.9000 g. Nickel Plated Steel 35 mm.

Rev: Speed-skating mascot

| Date | Mintage | MS-63 | Proof |
|------|---------|-------|-------|
| 2010 | 1,825 | 12.00 | — |



KM# 986 12.6100 g. Brass Plated Steel 35 mm.

Rev: Daspletosaurus Torosus - 3-D lenticular movement

| Date | Mintage | MS-63 | Proof |
|------|---------|-------|-------|
| 2010 | — | 20.00 | — |

KM# 1015 12.6100 g. Brass Plated Steel 35 mm. **Rev:** Sinosauropteryx

| Date | Mintage | MS-63 | Proof |
|------|---------|-------|-------|
| 2010 | — | 20.00 | — |



KM# 1016 12.6100 g. Brass Plated Steel 35 mm. **Rev:** Albertosaurus

| Date | Mintage | MS-63 | Proof |
|------|---------|-------|-------|
| 2010 | — | 20.00 | — |



KM# 1043 Nickel Plated Steel 34 mm. **Rev:** Santa Claus transforms into Rudolf the red-nosed reindeer

| Date | Mintage | MS-63 | Proof |
|------|---------|-------|-------|
| 2010 | — | 17.50 | — |

KM# 1157 11.6200 g. 0.9250 Silver 0.3456 oz.

ASW 29.72 mm. **Obv:** George V bust **Rev:** Value within wreath

| Date | Mintage | MS-63 | P/L | Proof |
|-----------------|---------|-------|-----|-------|
| 1911-2011 Proof | 6,000 | — | — | 45.00 |



KM# 1180 6.9000 g. Nickel Plated Steel

27.13 mm. **Obv:** Bust right **Rev:** Winnipeg Jets Logo, jet over maple leaf **Edge:** Reeded

| Date | Mintage | MS-63 | Proof |
|------|---------|-------|-------|
| 2011 | — | 15.00 | — |



KM# 1191 12.6100 g. Copper Plated Steel 35 mm. **Obv:** Bust right **Rev:** Santa Claus checking list, and in sled over house

| Date | Mintage | MS-63 | Proof |
|------|---------|-------|-------|
| 2011 | — | 27.50 | — |



KM# 1202 1.2700 g. 0.9999 Gold 0.0408 oz. AGW 13.92 mm. **Rev:** Wood Bison **Rev. Designer:** Corrine Hunt **Edge:** Reeded

| Date | Mintage | MS-63 | Proof |
|------------|------------|-------|-------|
| 2011 Proof | Est. 2,500 | — | 100 |



KM# 1204 1.2700 g. 0.9999 Gold 0.0408 oz. AGW 13.92 mm. **Subject:** Boreal Forest **Rev:** Bird and tree **Rev. Designer:** Corrine Hunt **Edge:** Reeded

| Date | Mintage | MS-63 | Proof |
|------------|------------|-------|-------|
| 2011 Proof | Est. 2,500 | — | 100 |



KM# 1206 1.2700 g. 0.9999 Gold 0.0408 oz. AGW
13.92 mm. **Rev:** Peregrine Falcon perched on
branch **Rev. Designer:** Corrine Hunt

| Date | Mintage | MS-63 | Proof |
|------------|------------|-------|-------|
| 2011 Proof | Est. 2,500 | — | 100 |



KM# 1208 1.2700 g. 0.9999 Gold 0.0408 oz. AGW
13.92 mm. **Rev:** Orca Whale **Rev. Designer:**
Corrine Hunt **Edge:** Reeded

| Date | Mintage | MS-63 | Proof |
|------------|------------|-------|-------|
| 2011 Proof | Est. 2,500 | — | 100 |

KM# 1234 12.6100 g. Nickel Plated Steel
35 mm. **Subject:** Titanic, 100th Anniversary **Obv:**
Bust right **Rev:** Titanic sailing forward towards
iceberg, colored sea

| Date | Mintage | MS-63 | Proof |
|------------|---------|-------|-------|
| 2012 Proof | — | — | 65.00 |

KM# 1264 1.2700 g. 0.9990 Gold 0.0408 oz. AGW
13.92 mm. **Subject:** Gold Rush

KM# 1293 9.3000 g. 0.9250 Silver 0.2766 oz. ASW
27.13 mm. **Subject:** Elizabeth II Diamond Jubilee
Rev: Diamond Jubilee logo in color

| Date | Mintage | MS-63 | Proof |
|------|---------|-------|-------|
| 2012 | — | — | — |

DOLLAR



KM# 30 23.3276 g. 0.8000 Silver 0.6000 oz. ASW 36 mm. **Subject:** Silver Jubilee **Obv:** Bust left **Obv.**
Designer: Percy Metcalfe **Rev:** Voyager, date and denomination below **Rev. Designer:** Emanuel Hahn

| Date | Mintage | F-12 | VF-20 | XF-40 | AU-50 | MS-60 | MS-63 | Proof |
|------|---------|-------|-------|-------|-------|-------|-------|-------|
| 1935 | 428,707 | 23.00 | 27.00 | 35.00 | 40.00 | 45.00 | 70.00 | 4,500 |



KM# 31 23.3276 g. 0.8000 Silver 0.6000 oz. ASW 36 mm. **Obv:** Crowned bust left **Obv. Designer:** E. B.
Mackennal **Rev:** Voyager, date and denomination below **Rev. Designer:** Emanuel Hahn

| Date | Mintage | F-12 | VF-20 | XF-40 | AU-50 | MS-60 | MS-63 | Proof |
|------|---------|-------|-------|-------|-------|-------|--------|-------|
| 1936 | 339,600 | 25.00 | 28.00 | 32.00 | 40.00 | 50.00 | 100.00 | 4,500 |

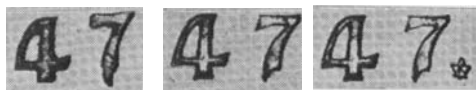

Pointed 7

Blunt 7

Maple leaf

KM# 37 23.3276 g, 0.8000 Silver 0.6000 oz. ASW 36 mm. **Obv:** Head left **Obv. Designer:** T. H. Paget **Rev:** Voyageur, date and denomination below **Rev. Designer:** Emanuel Hahn

| Date | Mintage | F-12 | VF-20 | XF-40 | AU-50 | MS-60 | MS-63 | Proof |
|-------------------|------------|-------|-------|-------|-------|--------|-------|-------|
| 1937 | 207,406 | 25.00 | 28.00 | 32.00 | 40.00 | 50.00 | 95.00 | — |
| 1937 Mirror Proof | 1,295 | — | — | — | — | — | — | 1,050 |
| 1937 Matte Proof | Inc. above | — | — | — | — | — | — | 450 |
| 1938 | 90,304 | 35.00 | 45.00 | 70.00 | 85.00 | 100.00 | 250 | 8,000 |
| 1945 | 38,391 | 125 | 175 | 225 | 300 | 350 | 750 | 2,900 |
| 1946 | 93,055 | 26.00 | 40.00 | 55.00 | 70.00 | 100.00 | 400 | 2,400 |
| 1947 Pointed 7 | — | 80.00 | 125 | 175 | 200 | 400 | 2,000 | 4,500 |
| 1947 Blunt 7 | 65,595 | 60.00 | 90.00 | 125 | 150 | 175 | 400 | 5,000 |
| 1947 Maple leaf | 21,135 | 150 | 200 | 225 | 300 | 400 | 800 | 2,900 |



KM# 38 23.3276 g, 0.8000 Silver 0.6000 oz. ASW 36 mm. **Subject:** Royal Visit **Obv:** Head left **Obv. Designer:** T. H. Paget **Rev:** Tower at center of building, date and denomination below **Rev. Designer:** Emanuel Hahn

| Date | Mintage | F-12 | VF-20 | XF-40 | AU-50 | MS-60 | MS-63 | Proof |
|------------------------------|-----------|------|-------|-------|-------|-------|-------|-------|
| 1939 | 1,363,816 | — | — | BV | 23.00 | 24.00 | 35.00 | — |
| 1939 | — | — | — | — | — | — | — | 800 |
| Note: Matte specimen | — | — | — | — | — | — | — | — |
| Note: Mirror specimen | — | — | — | — | — | — | — | 1,350 |



KM# 46 23.3276 g, 0.8000 Silver 0.6000 oz. ASW 36 mm. **Obv:** Head left, modified left legend **Obv. Designer:** T. H. Paget **Rev:** Voyageur, date and denomination below **Rev. Designer:** Emanuel Hahn

| Date | Mintage | F-12 | VF-20 | XF-40 | AU-50 | MS-60 | MS-63 | Proof |
|---|------------|-------|-------|-------|-------|-------|--------|-------|
| 1948 | 18,780 | 750 | 950 | 1,300 | 1,400 | 1,700 | 3,000 | 5,000 |
| 1950 | 261,002 | — | 23.00 | 24.00 | 25.00 | 30.00 | 75.00 | 1,800 |
| Note: With 3 water lines | | | | | | | | |
| 1950 Matte Proof | — | — | — | — | — | — | — | — |
| Note: With 4 water lines, 1 known | | | | | | | | |
| 1950 | Inc. above | 23.00 | 28.00 | 35.00 | 40.00 | 55.00 | 125 | 2,600 |
| Note: Amprior with 2-1/2 water lines | | | | | | | | |
| 1951 | 416,395 | — | — | BV | 22.00 | 25.00 | 40.00 | 1,000 |
| Note: With 3 water lines | | | | | | | | |
| 1951 | Inc. above | 40.00 | 60.00 | 90.00 | 125 | 225 | 450 | 3,000 |
| Note: Amprior with 1-1/2 water lines | | | | | | | | |
| 1952 | 406,148 | — | — | BV | 22.00 | 24.00 | 35.00 | 1,500 |
| Note: With 3 water lines | | | | | | | | |
| 1952 | Inc. above | BV | 23.00 | 30.00 | 35.00 | 55.00 | 100.00 | 1,900 |
| Note: Short water links | | | | | | | | |
| 1952 | Inc. above | — | BV | 22.00 | 24.00 | 26.00 | 60.00 | — |
| Note: Without water lines | | | | | | | | |



KM# 47 23.3276 g. 0.8000 Silver 0.6000 oz. ASW 36 mm. **Subject:** Newfoundland **Obv:** Head left **Obv. Designer:** T. H. Paget **Rev:** "The Matthew", John Cabot's ship, date and denomination below **Rev. Designer:** Thomas Shingles

| Date | Mintage | F-12 | VF-20 | XF-40 | AU-50 | MS-60 | MS-63 | Proof |
|------------|---------|------|-------|-------|-------|-------|-------|-------|
| 1949 | 672,218 | BV | 23.00 | 25.00 | 27.50 | 30.00 | 35.00 | 400 |
| 1949 Proof | — | — | — | — | — | — | — | 2,600 |



KM# 54 23.3276 g. 0.8000 Silver 0.6000 oz. ASW 36 mm. **Obv:** Laureate bust right **Obv. Designer:** Mary Gillick **Rev:** Voyageur, date and denomination below **Rev. Designer:** Emanuel Hahn **Note:** All genuine circulation strike 1955 Amprior dollars have a die break running along the top of TI in the word GRATIA on the obverse.

| Date | Mintage | F-12 | VF-20 | XF-40 | AU-50 | MS-60 | MS-63 | Proof |
|--|------------|-------|-------|--------|-------|-------|-------|-------|
| 1953 | 1,074,578 | — | — | — | BV | 23.00 | 30.00 | 1,600 |
| Note: Without strap, wire rim | | | | | | | | |
| 1953 | Inc. above | — | — | — | BV | 23.00 | 30.00 | — |
| Note: With strap, flat rim | | | | | | | | |
| 1954 | 246,606 | — | BV | 23.00 | 25.00 | 30.00 | 50.00 | — |
| 1955 | 268,105 | — | BV | 23.00 | 24.00 | 30.00 | 50.00 | — |
| Note: With 3 water lines | | | | | | | | |
| 1955 | Inc. above | 85.00 | 95.00 | 100.00 | 125 | 150 | 300 | — |
| Note: Amprior with 1-1/2 water lines* and die break | | | | | | | | |
| 1956 | 209,092 | BV | 22.00 | 24.00 | 26.00 | 35.00 | 85.00 | — |
| 1957 | 496,389 | — | — | — | BV | 23.00 | 26.00 | — |
| Note: With 3 water lines | | | | | | | | |
| 1957 | Inc. above | — | BV | 24.00 | 26.00 | 28.00 | 50.00 | — |
| Note: With 1 water line | | | | | | | | |
| 1959 | 1,443,502 | — | — | — | — | BV | 24.00 | — |
| 1960 | 1,420,486 | — | — | — | — | BV | 24.00 | — |
| 1961 | 1,262,231 | — | — | — | — | BV | 24.00 | — |
| 1962 | 1,884,789 | — | — | — | — | BV | 24.00 | — |
| 1963 | 4,179,981 | — | — | — | — | BV | 24.00 | — |



KM# 55 23.3276 g. 0.8000 Silver 0.6000 oz. ASW 36 mm. **Subject:** British Columbia **Obv:** Laureate bust right **Rev:** Totem Pole, dates at left, denomination below **Rev. Designer:** Stephan Trenka

| Date | Mintage | F-12 | VF-20 | XF-40 | AU-50 | MS-60 | MS-63 | Proof |
|-----------|-----------|------|-------|-------|-------|-------|-------|-------|
| 1858-1958 | 3,039,630 | — | — | — | BV | 23.00 | 26.00 | — |



KM# 58 23.3276 g. 0.8000 Silver 0.6000 oz. ASW 36 mm. **Subject:** Charlottetown **Obv:** Laureate bust right **Rev:** Design at center, dates at outer edges, denomination below **Rev. Designer:** Dinko Voldanovic

| Date | Mintage | F-12 | VF-20 | XF-40 | AU-50 | MS-60 | MS-63 | Proof |
|--------------------------|------------|------|-------|-------|-------|-------|-------|-------|
| 1864-1964 | 7,296,832 | — | — | — | — | BV | 24.00 | — |
| 1864-1964 Specimen proof | Inc. above | — | — | — | — | — | — | 300 |

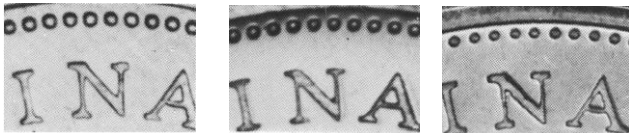

Large beads

Medium beads

Small beads

KM# 64.1 23.3276 g. 0.8000 Silver 0.6000 oz. ASW 36 mm. **Obv:** Young bust right **Rev:** Voyageur, date and denomination below **Rev. Designer:** Emanuel Hahn

| Date | Mintage | F-12 | VF-20 | XF-40 | AU-50 | MS-60 | MS-63 | Proof |
|-------------------------------------|------------|------|-------|-------|-------|-------|-------|-------|
| 1965 | 10,768,569 | — | — | — | — | BV | 24.00 | 400 |
| Note: Small beads, pointed 5 | Inc. above | — | — | — | — | BV | 24.00 | 400 |
| Note: Small beads, blunt 5 | Inc. above | — | — | — | — | BV | 24.00 | — |
| Note: Large beads, blunt 5 | Inc. above | — | — | — | — | BV | 24.00 | — |
| Note: Large beads, pointed 5 | Inc. above | — | — | — | BV | 23.00 | 28.00 | — |

| Date | Mintage | F-12 | VF-20 | XF-40 | AU-50 | MS-60 | MS-63 | Proof |
|--------------------------------------|------------|------|-------|-------|-------|-------|-------|-------|
| 1965 | Inc. above | — | — | — | 23.00 | 26.00 | 45.00 | — |
| Note: Medium beads, pointed 5 | | | | | | | | |
| 1966 | 9,912,178 | — | — | — | — | — | 24.00 | — |
| Note: Large beads | | | | | | | | |
| 1966 | 485 | — | — | 2,400 | 2,600 | 2,900 | 4,000 | — |
| Note: Small beads | | | | | | | | |



KM# 70 23.3280 g. 0.8000 Silver 0.6000 oz. ASW 36 mm. **Subject:** Confederation Centennial **Obv:** Young bust right **Rev:** Goose left, dates below, denomination above **Designer:** Alex Colville

| Date | Mintage | MS-63 | Proof |
|-----------|-----------|-------|-------|
| 1867-1967 | 6,767,496 | 24.00 | 25.00 |



KM# 76.1 15.6400 g. Nickel 32 mm. **Obv:** Young bust right **Rev:** Voyageur, date and denomination below **Designer:** Emanuel Hahn

| Date | Mintage | MS-63 | P/L | Proof |
|--|-----------|-------|-------|-------|
| 1968 Small island | — | 10.00 | 7.50 | — |
| 1968 | 1,408,143 | 2.50 | 1.75 | — |
| 1968 No Island | — | 12.00 | 4.50 | — |
| 1968 | — | — | 30.00 | — |
| Note: Doubled die; exhibits extra water lines | | | | |
| 1968 | 5,579,714 | 2.00 | — | — |
| 1969 | 4,809,313 | 2.50 | — | — |
| 1969 | 594,258 | — | 1.75 | 125 |
| 1972 | 2,676,041 | 3.50 | — | — |
| 1972 | 405,865 | — | 2.25 | — |



KM# 78 15.6000 g. Nickel 32 mm. **Subject:** Manitoba **Obv:** Young bust right **Rev:** Pasque flower

divides dates and denomination **Rev. Designer:** Raymond Taylor

| Date | Mintage | MS-63 | P/L | Proof |
|-----------|-----------|-------|------|-------|
| 1870-1970 | 4,140,058 | 3.50 | — | — |
| 1870-1970 | 645,869 | — | 2.25 | 80.00 |



KM# 79 15.7000 g. Nickel 32.1 mm. **Subject:** British Columbia **Obv:** Young bust right **Rev:** Shield divides dates, denomination below, flowers above **Rev. Designer:** Thomas Shingles

| Date | Mintage | MS-63 | P/L | Proof |
|-----------|-----------|-------|------|-------|
| 1871-1971 | 4,260,781 | 3.50 | — | — |
| 1871-1971 | 468,729 | — | 2.25 | 125 |



KM# 80 23.3276 g. 0.5000 Silver 0.3750 oz. ASW 36 mm. **Subject:** British Columbia **Obv:** Young bust right **Rev:** Crowned arms with supporters divide dates, maple at top divides denomination, crowned lion atop crown on shield **Rev. Designer:** Patrick Brindley

| Date | Mintage | MS-63 | P/L | Proof |
|--------------------|---------|-------|-------|-------|
| 1871-1971 Specimen | 585,674 | — | 14.00 | — |

KM# 64.2a 23.3276 g. 0.5000 Silver 0.3750 oz. ASW 36 mm. **Obv:** Smaller young bust right **Obv. Designer:** Arnold Machin **Rev:** Voyageur **Rev. Designer:** Emanuel Hahn

| Date | Mintage | MS-63 | P/L | Proof |
|---------------|------------|-------|-------|-------|
| 1972 Specimen | 341,598 | — | 13.00 | — |
| 1972 Proof | Inc. above | — | — | 15.00 |



KM# 82 Nickel 32 mm. **Subject:** Prince Edward Island **Obv:** Young bust right **Rev:** Building, inscription below divides dates, denomination above **Rev. Designer:** Terry Manning

| Date | Mintage | MS-63 | P/L | Proof |
|---------------|-----------|-------|------|-------|
| 1873-1973 | 3,196,452 | 2.00 | — | — |
| 1873-1973 (c) | 466,881 | — | 2.50 | — |



KM# 88a 23.3276 g. 0.5000 Silver 0.3750 oz. ASW 36 mm. **Subject:** Winnipeg Centennial **Obv:** Young bust right **Rev:** Zeros frame pictures, dates below, denomination at bottom **Rev. Designer:** Paul Pederson and Patrick Brindley

| Date | Mintage | MS-63 | P/L | Proof |
|--------------------|---------|-------|-------|-------|
| 1974-1974 Specimen | 728,947 | — | 14.00 | — |

KM# 76.2 15.6200 g. Nickel 32 mm. **Obv:** Smaller young bust right **Obv. Designer:** Arnold Machin **Rev:** Voyageur **Rev. Designer:** Emanuel Hahn

| Date | Mintage | MS-63 | P/L | Proof |
|------|-----------|-------|------|-------|
| 1975 | 3,256,000 | 1.50 | — | — |
| 1975 | 322,325 | — | 2.50 | — |
| 1976 | 2,498,204 | 1.50 | — | — |
| 1976 | 274,106 | — | 2.50 | — |



KM# 83 23.3276 g. 0.5000 Silver 0.3750 oz. ASW 36 mm. **Obv:** Young bust right **Rev:** Mountie left, dates below, denomination at right **Rev. Designer:** Paul Cedarberg

| Date | Mintage | MS-63 | P/L | Proof |
|--------------------|-----------|-------|-------|-------|
| 1873-1973 Specimen | 1,031,271 | — | 14.00 | — |
| 1873-1973 Specimen | — | — | 25.00 | — |

Note: Dollar housed in special blue case with RCMP crest.



KM# 97 23.3276 g. 0.5000 Silver 0.3750 oz. ASW 36 mm. **Subject:** Calgary **Obv:** Young bust right **Rev:** Figure on bucking horse, dates divided below, denomination above **Rev. Designer:** Donald D. Paterson

| Date | Mintage | MS-63 | P/L | Proof |
|--------------------|---------|-------|-------|-------|
| 1875-1975 Specimen | 930,956 | — | 14.00 | — |

KM# 88 Nickel 32 mm. **Subject:** Winnipeg Centennial **Obv:** Young bust right **Rev:** Zeros frame pictures, dates below, denomination at bottom **Rev. Designer:** Paul Pederson and Patrick Brindley

| Date | Mintage | MS-63 | P/L | Proof |
|---------------|-----------|-------|------|-------|
| 1874-1974 | 2,799,363 | 2.00 | — | — |
| 1874-1974 (c) | 363,786 | — | 2.50 | — |

KM# 76.3 Nickel 32 mm. **Obv:** Young bust right **Obv. Designer:** Arnold Machin **Rev:** Voyageur **Rev. Designer:** Emanuel Hahn **Note:** Only known in prooflike sets with 1976 obverse slightly modified.

| Date | Mintage | MS-63 | P/L | Proof |
|------|------------|-------|------|-------|
| 1975 | Inc. above | — | 3.00 | — |

Note: mule with 1976 obv.



KM# 106 23.3276 g. 0.5000 Silver 0.3750 oz. ASW 36 mm. **Subject:** Parliament Library **Obv:** Young bust right **Rev:** Library building, dates below, denomination above **Rev. Designer:** Walter Ott and Patrick Brindley

| Date | Mintage | MS-63 | P/L | Proof |
|--------------------|------------|-------|-------|-------|
| 1876-1976 Specimen | 578,708 | — | 14.00 | — |
| 1876-1976 Proof | Inc. above | — | — | 25.00 |

Note: Blue case VIP



KM# 117 Nickel 32 mm. **Obv:** Young bust right **Obv. Designer:** Arnold Machin **Rev:** Voyageur modified **Rev. Designer:** Emanuel Hahn

| Date | Mintage | MS-63 | P/L | Proof |
|------|-----------|-------|------|-------|
| 1977 | 1,393,745 | 3.50 | — | — |
| 1977 | — | — | 4.00 | — |



KM# 118 23.3276 g. 0.5000 Silver 0.3750 oz. ASW 36 mm. **Subject:** Silver Jubilee **Obv:** Young bust right, dates below **Rev:** Throne, denomination below **Rev. Designer:** Raymond Lee

| Date | Mintage | MS-63 | P/L | Proof |
|--------------------|------------|-------|-------|-------|
| 1952-1977 Specimen | 744,848 | — | 14.00 | — |
| 1952-1977 Specimen | Inc. above | — | 45.00 | — |

Note: red case VIP



KM# 120.1 15.5000 g. Nickel 32.1 mm. **Obv:** Young bust right **Obv. Designer:** Arnold Machin **Rev:** Voyageur, date and denomination below **Rev. Designer:** Emanuel Hahn **Note:** Modified design.

| Date | Mintage | MS-63 | Proof |
|------------|-----------|-------|-------|
| 1978 | 2,948,488 | 1.50 | — |
| 1979 | 2,954,842 | 1.50 | — |
| 1980 | 3,291,221 | 1.50 | — |
| 1981 | 2,778,900 | 1.50 | — |
| 1981 Proof | — | — | 5.25 |
| 1982 | 1,098,500 | 1.50 | — |
| 1982 Proof | 180,908 | — | 5.25 |
| 1983 | 2,267,525 | 1.50 | — |
| 1983 Proof | 166,779 | — | 5.25 |
| 1984 | 1,223,486 | 1.50 | — |
| 1984 Proof | 161,602 | — | 6.00 |
| 1985 | 3,104,092 | 1.50 | — |
| 1985 Proof | 153,950 | — | 7.00 |
| 1986 | 3,089,225 | 2.00 | — |
| 1986 Proof | 176,224 | — | 7.50 |
| 1987 | 287,330 | 3.50 | — |
| 1987 Proof | 175,686 | — | 7.50 |



KM# 121 23.3276 g. 0.5000 Silver 0.3750 oz. ASW 36 mm. **Subject:** XI Commonwealth Games **Obv:** Young bust right **Rev:** Commonwealth games, logo at center **Rev. Designer:** Raymond Taylor

| Date | Mintage | MS-63 | P/L | Proof |
|---------------|---------|-------|-------|-------|
| 1978 Specimen | 709,602 | — | 14.00 | — |



KM# 124 23.3276 g. 0.5000 Silver 0.3750 oz. ASW 36 mm. **Subject:** Griffon **Obv:** Young bust right **Rev:** Ship, dates below, denomination above **Rev. Designer:** Walter Schlupp

| Date | Mintage | MS-63 | P/L | Proof |
|---------------|---------|-------|-------|-------|
| 1979 Specimen | 826,695 | — | 14.00 | — |



KM# 128 23.3276 g. 0.5000 Silver 0.3750 oz. ASW 36 mm. **Subject:** Arctic Territories **Obv:** Young bust right **Rev:** Bear right, date below, denomination above **Rev. Designer:** Donald D. Paterson

| Date | Mintage | MS-63 | P/L | Proof |
|---------------|---------|-------|-------|-------|
| 1980 Specimen | 539,617 | — | 22.00 | — |



KM# 130 23.3276 g. 0.5000 Silver 0.3750 oz. ASW 36 mm. **Subject:** Transcontinental Railroad **Obv:** Young bust right **Rev:** Train engine and map, date below, denomination above **Rev. Designer:** Christopher Gorey

| Date | Mintage | MS-63 | Proof |
|------------|---------|-------|-------|
| 1981 | 699,494 | 14.00 | — |
| 1981 Proof | — | — | 15.00 |



KM# 133 23.3276 g. 0.5000 Silver 0.3750 oz. ASW 36 mm. **Subject:** Regina **Obv:** Young bust right **Rev:** Cattle skull divides dates and denomination below **Rev. Designer:** Huntley Brown

| Date | Mintage | MS-63 | Proof |
|-----------------|---------|-------|-------|
| 1882-1982 | 144,930 | 14.00 | — |
| 1882-1982 Proof | 758,958 | — | 14.00 |



KM# 134 15.4200 g. Nickel 32 mm. **Subject:** Constitution **Obv:** Young bust right **Rev:** Meeting of Government **Rev. Designer:** Ago Aarand

| Date | Mintage | MS-63 | P/L | Proof |
|-----------|-----------|-------|------|-------|
| 1867-1982 | 9,709,422 | 3.00 | 6.00 | — |



KM# 138 23.3276 g. 0.5000 Silver 0.3750 oz. ASW 36 mm. **Subject:** Edmonton University Games **Obv:** Young bust right **Rev:** Athlete within game logo, date and denomination below **Rev. Designer:** Carola Tietz

| Date | Mintage | MS-63 | Proof |
|------------|---------|-------|-------|
| 1983 | 159,450 | 14.00 | — |
| 1983 Proof | 506,847 | — | 14.00 |

KM# 140 23.3276 g. 0.5000 Silver 0.3750 oz. ASW 36 mm. **Subject:** Toronto Sesquicentennial **Obv:** Young bust right **Rev:** Designer: D. J. Craig

| Date | Mintage | MS-63 | Proof |
|------------|---------|-------|-------|
| 1984 | 133,610 | 14.00 | — |
| 1984 Proof | 732,542 | — | 14.00 |



KM# 141 15.5000 g. Nickel 32 mm. **Subject:** Jacques Cartier **Obv:** Young bust right **Rev:** Cross with shield above figures **Rev. Designer:** Hector Greville

| Date | Mintage | MS-63 | Proof |
|-----------------|-----------|-------|-------|
| 1534-1984 | 7,009,323 | 3.50 | — |
| 1534-1984 Proof | 87,760 | — | 6.00 |



KM# 143 23.3276 g. 0.5000 Silver 0.3750 oz. ASW
36 mm. **Subject:** National Parks **Obv:** Young
bust right **Rev:** Moose right, dates above,
denomination below **Rev. Designer:** Karel Rohlicek

| Date | Mintage | MS-63 | Proof |
|-----------------|---------|-------|-------|
| 1885-1985 | 163,314 | 14.00 | — |
| 1885-1985 Proof | 733,354 | — | 14.00 |

KM# 120.2 Nickel 32.13 mm. **Obv:** Young bust
right **Rev:** Voyageur **Note:** Mule with New Zealand
50 cent, KM-37 obverse.

| Date | Mintage | MS-63 | Proof |
|------|---------|-------|-------|
| 1985 | — | 3,000 | — |



KM# 149 23.3276 g. 0.5000 Silver 0.3750 oz. ASW
36 mm. **Subject:** Vancouver **Obv:** Young bust
right **Rev:** Train left, dates divided below,
denomination above **Rev. Designer:** Elliot John
Morrison

| Date | Mintage | MS-63 | Proof |
|-----------------|---------|-------|-------|
| 1886-1986 | 125,949 | 14.00 | — |
| 1886-1986 Proof | 680,004 | — | 14.00 |



KM# 157 7.0000 g. Aureate-Bronze Plated Nickel
26.5 mm. **Obv:** Young bust right **Obv. Designer:**
Arnold Machin **Rev:** Loon right, date and
denomination below **Rev. Designer:** Robert R.
Carmichael **Shape:** 11-sided

| Date | Mintage | MS-63 | Proof |
|------------|-------------|-------|-------|
| 1987 | 205,405,000 | 2.25 | — |
| 1987 Proof | 178,120 | — | 8.00 |
| 1988 | 138,893,539 | 2.25 | — |
| 1988 Proof | 175,259 | — | 6.75 |
| 1989 | 184,773,902 | 3.00 | — |
| 1989 Proof | 170,928 | — | 6.75 |



KM# 154 23.3276 g. 0.5000 Silver 0.3750 oz. ASW
36 mm. **Subject:** John Davis **Obv:** Young bust
right **Rev:** Ship "John Davis" with masts, rock in
background, dates below, denomination at bottom
Rev. Designer: Christopher Gorey

| Date | Mintage | MS-63 | Proof |
|-----------------|---------|-------|-------|
| 1587-1987 | 118,722 | 14.00 | — |
| 1587-1987 Proof | 602,374 | — | 14.00 |



KM# 161 23.3276 g. 0.5000 Silver 0.3750 oz. ASW
36 mm. **Subject:** Ironworks **Obv:** Young bust
right **Rev:** Ironworkers, date and denomination
below **Rev. Designer:** Robert R. Carmichael

| Date | Mintage | MS-63 | Proof |
|------------|---------|-------|-------|
| 1988 | 106,872 | 14.00 | — |
| 1988 Proof | 255,013 | — | 17.50 |



KM# 168 23.3276 g. 0.5000 Silver 0.3750 oz. ASW
36 mm. **Subject:** MacKenzie River **Obv:** Young
bust right **Rev:** People in canoe, date above,
denomination below **Rev. Designer:** John Mardon

| Date | Mintage | MS-63 | Proof |
|------------|---------|-------|-------|
| 1989 | 99,774 | 14.00 | — |
| 1989 Proof | 244,062 | — | 17.50 |



KM# 186 7.0000 g. Aureate-Bronze Plated Nickel 26.5 mm. **Obv:** Crowned head right **Rev:** Loon right, date and denomination **Rev. Designer:** Robert R. Carmichael **Shape:** 11-sided

| Date | Mintage | MS-63 | Proof |
|--|------------|-------|-------|
| 1990 | 68,402,000 | 1.75 | — |
| 1990 Proof | 140,649 | — | 7.00 |
| 1991 | 23,156,000 | 1.75 | — |
| 1991 Proof | 131,888 | — | 13.00 |
| 1993 | 33,662,000 | 2.00 | — |
| 1993 Proof | 143,065 | — | 6.00 |
| 1994 | 16,232,530 | 2.00 | — |
| 1994 Proof | 104,485 | — | 7.00 |
| 1995 | 27,492,630 | 2.25 | — |
| 1995 Proof | 101,560 | — | 7.00 |
| 1996 | 17,101,000 | 2.00 | — |
| 1996 Proof | 112,835 | — | 7.50 |
| 1997 | — | 5.00 | — |
| 1997 Proof | 113,647 | — | 8.00 |
| 1998 | — | 2.50 | — |
| 1998W Prooflike | — | — | — |
| 1998 Proof | 93,632 | — | 10.00 |
| 1999 | — | 2.00 | — |
| 1999 Proof | 95,113 | — | 8.00 |
| 2000 | — | 2.00 | — |
| 2000W Prooflike | — | — | — |
| 2000 Proof | 90,921 | — | 8.00 |
| 2001 | — | 2.50 | — |
| 2001 Proof | 74,194 | — | 8.00 |
| 2002 | — | 4.50 | — |
| 2002 Proof | 65,315 | — | 7.50 |
| 2003 | — | 5.50 | — |
| Note: Mintage of 5,101,000 includes both KM186 and KM495 ex-amples. | | | |
| 2003 Proof | — | — | 12.00 |



KM# 170 23.3276 g. 0.5000 Silver 0.3750 oz. ASW 36 mm. **Subject:** Henry Kelsey **Obv:** Crowned head right **Rev:** Kelsey with natives, dates below, denomination above **Rev. Designer:** D. J. Craig

| Date | Mintage | MS-63 | Proof |
|-----------------|---------|-------|-------|
| 1690-1990 | 99,455 | 14.00 | — |
| 1690-1990 Proof | 254,959 | — | 20.00 |



KM# 179 23.3276 g. 0.5000 Silver 0.3750 oz. ASW 36 mm. **Subject:** S.S. Frontenac **Obv:** Crowned head right **Rev:** Ship, "Frontenac," date and denomination below, **Rev. Designer:** D. J. Craig

| Date | Mintage | MS-63 | Proof |
|------------|---------|-------|-------|
| 1991 | 73,843 | 14.00 | — |
| 1991 Proof | 195,424 | — | 25.00 |



KM# 210 25.1750 g. 0.9250 Silver 0.7487 oz. ASW 36 mm. **Subject:** Stagecoach service **Obv:** Crowned head right **Rev:** Stagecoach, date and denomination below **Rev. Designer:** Karsten Smith

| Date | Mintage | MS-63 | Proof |
|------------|---------|-------|-------|
| 1992 | 78,160 | 25.00 | — |
| 1992 Proof | 187,612 | — | 25.00 |



KM# 209 Aureate 26.5 mm. **Subject:** Loon right, dates and denomination **Obv:** Crowned head right **Rev. Designer:** Robert R. Carmichael

| Date | Mintage | MS-63 | Proof |
|-----------------|-----------|-------|-------|
| 1867-1992 | 4,242,085 | 2.00 | — |
| 1867-1992 Proof | 147,061 | — | 8.00 |



KM# 218 Aureate 26 mm. **Subject:** Parliament
Obv: Crowned head right, dates below **Rev:** Backs of three seated figures in front of building, denomination below **Rev. Designer:** Rita Swanson

| Date | Mintage | MS-63 | Proof |
|-----------------|------------|-------|-------|
| 1867-1992 | 23,915,000 | 2.25 | — |
| 1867-1992 Proof | 24,227 | — | 9.00 |



KM# 235 25.1750 g. 0.9250 Silver 0.7487 oz. ASW 36 mm. **Subject:** Stanley Cup hockey **Obv:** Crowned head right **Rev:** Hockey players between cups, dates below, denomination above **Rev. Designer:** Stewart Sherwood

| Date | Mintage | MS-63 | Proof |
|------------|---------|-------|-------|
| 1993 | 88,150 | 25.00 | — |
| 1993 Proof | 294,314 | — | 25.00 |



KM# 248 7.0000 g. Aureate-Bronze Plated Nickel 26 mm. **Subject:** War Memorial **Obv:** Crowned head right, date below **Rev:** Memorial, denomination at right **Rev. Designer:** R. C. M. Staff

| Date | Mintage | MS-63 | Proof |
|------------|------------|-------|-------|
| 1994 | 20,004,830 | 2.25 | — |
| 1994 Proof | 54,524 | — | 7.50 |



KM# 251 25.1750 g. 0.9250 Silver 0.7487 oz. ASW 36 mm. **Subject:** Last RCMP sled-dog patrol

Obv: Crowned head right **Rev:** Dogsled, denomination divides dates below **Rev. Designer:** Ian Sparks

| Date | Mintage | MS-63 | Proof |
|-----------------|---------|-------|-------|
| 1969-1994 | 61,561 | 25.00 | — |
| 1969-1994 Proof | 170,374 | — | 25.00 |



KM# 258 7.0000 g. Aureate 26 mm. **Subject:** Peacekeeping Monument in Ottawa **Obv:** Crowned head right, date below **Rev:** Monument, denomination above right **Rev. Designer:** J. K. Harmon, R. G. Henriquez and C. H. Oberlander **Note:** Mintage included with KM#186.

| Date | Mintage | MS-63 | Proof |
|------------|------------|-------|-------|
| 1995 | 18,502,750 | 2.25 | — |
| 1995 Proof | 43,293 | — | 7.50 |



KM# 259 25.1750 g. 0.9250 Silver 0.7487 oz. ASW 36 mm. **Subject:** Hudson Bay Company **Obv:** Crowned head right **Rev:** Explorers and ship, date and denomination below **Rev. Designer:** Vincent McIndoe

| Date | Mintage | MS-63 | Proof |
|------------|---------|-------|-------|
| 1995 | 61,819 | 25.00 | — |
| 1995 Proof | 166,259 | — | 30.00 |



KM# 274 25.1750 g. 0.9250 Silver 0.7487 oz. ASW 36 mm. **Subject:** McIntosh Apple **Obv:** Crowned head right **Rev:** Apple, dates and denomination below **Rev. Designer:** Roger Hill

| Date | Mintage | MS-63 | Proof |
|-----------------|---------|-------|-------|
| 1796-1996 | 58,834 | 25.00 | — |
| 1796-1996 Proof | 133,779 | — | 25.00 |



KM#282 25.1750 g. 0.9250 Silver 0.7487 oz. ASW 36 mm. **Subject:** 25th Anniversary Hockey Victory **Obv:** Crowned head right **Rev:** The winning goal by Paul Aenderson. Based on a painting by Andre l'Archeveque, dates at right, denomination at bottom **Rev. Designer:** Walter Burden

| Date | Mintage | MS-63 | Proof |
|-----------------|---------|-------|-------|
| 1972-1997 | 155,252 | 25.00 | — |
| 1972-1997 Proof | 184,965 | — | 30.00 |



KM#291 7.0000 g. Aureate-Bronze Plated Nickel 26 mm. **Subject:** Loon Dollar 10th Anniversary **Obv:** Crowned head right **Rev:** Loon in flight left, dates above, denomination below **Rev. Designer:** Jean-Luc Grondin

| Date | Mintage | MS-63 | P/L | Proof |
|-----------|---------|-------|-------|-------|
| 1987-1997 | — | — | 22.00 | — |



KM#296 25.1750 g. 0.9250 Silver 0.7487 oz. ASW 36 mm. **Subject:** Loon Dollar 10th Anniversary **Obv:** Crowned head right **Rev:** Loon in flight left, dates above, denomination below **Rev. Designer:** Jean-Luc Grondin

| Date | Mintage | MS-63 | Proof |
|-----------------|---------|-------|-------|
| 1987-1997 Proof | 24,995 | — | 95.00 |



KM#306 25.1750 g. 0.9250 Silver 0.7487 oz. ASW 36 mm. **Subject:** 120th Anniversary Royal Canadian Mounted Police **Obv:** Crowned head right **Rev:** Mountie on horseback, dates at left, denomination above **Rev. Designer:** Adeline Halvorson **Note:** Individually cased prooflikes, proofs or specimens are from broken-up prooflike or specimen sets.

| Date | Mintage | MS-63 | P/L | Proof |
|-----------------|---------|-------|-------|-------|
| 1873-1998 | 79,777 | — | 25.00 | — |
| 1873-1998 Proof | 120,172 | — | — | 35.00 |



KM#355 25.1750 g. 0.9250 Silver 0.7487 oz. ASW 36 mm. **Subject:** International Year of Old Persons **Obv:** Crowned head right **Rev:** Figures amid trees, date and denomination below **Rev. Designer:** S. Armstrong-Hodgson

| Date | Mintage | MS-63 | Proof |
|------------|---------|-------|-------|
| 1999 Proof | 24,976 | — | 40.00 |



KM#356 25.1750 g. 0.9250 Silver 0.7487 oz. ASW 36 mm. **Subject:** Discovery of Queen Charlotte Isle **Obv:** Crowned head right **Rev:** Ship and three boats, dates at right, denomination below **Rev. Designer:** D. J. Craig

| Date | Mintage | MS-63 | P/L | Proof |
|------------|---------|-------|-------|-------|
| 1999 | 67,655 | — | 25.00 | — |
| 1999 Proof | 126,435 | — | — | 35.00 |



KM#401 25.1750 g. 0.9250 Silver 0.7487 oz. ASW 36 mm. **Subject:** Voyage of Discovery **Obv:** Crowned head right **Rev:** Human and space shuttle, date above, denomination below **Rev. Designer:** D. F. Warkentine

| Date | Mintage | MS-63 | P/L | Proof |
|------------|---------|-------|-------|-------|
| 2000 | 60,100 | — | 25.00 | — |
| 2000 Proof | 114,130 | — | — | 30.00 |



KM#414 25.1750 g. 0.9250 Silver 0.7487 oz. ASW 36 mm. **Subject:** National Ballet **Obv:** Crowned head right **Rev:** Ballet dancers **Rev. Designer:** Scott McKowen **Edge:** Reeded

| Date | Mintage | MS-63 | Proof |
|------------|---------|-------|-------|
| 2001 | 65,000 | 27.50 | — |
| 2001 Proof | 225,000 | — | 35.00 |



KM#434 25.1750 g. 0.9250 Silver 0.7487 oz. ASW 36 mm. **Obv:** Crowned head right **Rev:** Recycled 1911 pattern dollar design: denomination, country name and dates in crowned wreath **Edge:** Reeded

| Date | Mintage | MS-63 | Proof |
|-----------------|---------|-------|-------|
| 1911-2001 Proof | 24,996 | — | 55.00 |

KM#186a Gilt Aureate-Bronze Plated Nickel 26.5 mm. **Subject:** Olympic Win

| Date | Mintage | MS-63 | Proof |
|------------|---------|-------|-------|
| 2002 Proof | — | — | 40.00 |



KM#443 25.1750 g. 0.9250 Silver 0.7487 oz. ASW 36 mm. **Subject:** Queen's Golden Jubilee **Obv:** Crowned head right, with anniversary date at left **Obv. Designer:** Dora dePédery-Hunt **Rev:** Queen in her coach and a view of the coach, denomination below **Edge:** Reeded

| Date | Mintage | MS-63 | Proof |
|-----------------|---------|-------|-------|
| 1952-2002 | 65,140 | 28.50 | — |
| 1952-2002 Proof | 29,688 | — | 40.00 |

KM#443a 25.1800 g. 0.9250 Silver Gilt 0.7488 oz. ASW 36 mm. **Subject:** Queen's Golden Jubilee **Obv:** Crowned head right with anniversary date **Rev:** Queen in her coach and a view of the coach **Edge:** Reeded **Note:** Special 24 karat gold plated issue of KM#443.

| Date | Mintage | MS-63 | Proof |
|------------|---------|-------|-------|
| 2002 Proof | 32,642 | — | 45.00 |

KM#462 7.0000 g. Aureate-Bronze Plated Nickel **Obv:** Commemorative dates 1952-2002 **Obv. Designer:** Dora dePédery-Hunt **Rev:** Family of Loons

| Date | Mintage | MS-63 | Proof |
|---------------|---------|-------|-------|
| 2002 Specimen | 67,672 | — | 35.00 |

KM#467 7.0000 g. Aureate-Bronze Plated Nickel **Subject:** Elizabeth II Golden Jubilee **Obv:** Crowned head right, Jubilee commemorative dates 1952-2002 **Obv. Designer:** Dora dePédery-Hunt

| Date | Mintage | MS-63 | Proof |
|------------|-----------|-------|-------|
| 2002 | 2,302,000 | 2.50 | — |
| 2002 Proof | — | — | 8.00 |

KM#467a Gold **Subject:** 50th Anniversary, Accession to the Throne **Obv:** Crowned head right **Note:** Sold on the internet.

| Date | Mintage | MS-63 | Proof |
|------|---------|-------|--------|
| 2002 | 1 | — | 55,500 |

KM#503 25.1750 g. 0.9250 Silver 0.7487 oz. ASW 36 mm. **Subject:** Queen Mother **Obv:** Crowned head right **Obv. Designer:** Dora de Pédery-Hunt **Rev:** Queen Mother facing

| Date | Mintage | MS-63 | Proof |
|------------|---------|-------|-------|
| 2002 Proof | 9,994 | — | 250 |



KM#450 25.1750 g. 0.9999 Silver 0.8093 oz. ASW 36 mm. **Subject:** Cobalt Mining Centennial **Obv:**

Queens portrait right **Obv.** Designer: Dora dePédery-Hunt **Rev:** Mine tower and fox **Edge:** Reeded

| Date | Mintage | MS-63 | Proof |
|------------|---------|-------|-------|
| 2003 | 51,130 | 30.00 | — |
| 2003 Proof | 88,536 | — | 45.00 |



KM# 495 7.0000 g. Aureate-Bronze Plated Nickel 26.5 mm. **Obv:** Bare head right **Obv. Designer:** Susanna Blunt **Rev:** Loon right **Rev. Designer:** Robert R. Carmichael **Shape:** 11-sided

| Date | Mintage | MS-63 | Proof |
|------|-----------|-------|-------|
| 2003 | 5,102,000 | 5.50 | — |

Note: Mintage of 5,101,000 includes both KM 186 and 495 examples.

| | | | |
|-----------------|------------|------|-------|
| 2003W Prooflike | — | — | — |
| 2003 Proof | 62,507 | — | 7.50 |
| 2004 | 10,894,000 | 1.75 | — |
| 2004 Proof | — | — | 12.00 |
| 2005 | 44,375,000 | 3.00 | — |
| 2005 Proof | — | — | 7.50 |
| 2006 | 49,111,000 | 3.00 | — |
| 2006 Proof | — | — | 7.50 |
| 2006(ml) | 49,111,000 | 3.00 | — |
| 2006(ml) Proof | — | — | 7.50 |
| 2007(ml) | 38,045,000 | 3.00 | — |
| 2007(ml) Proof | — | — | 7.50 |
| 2008(ml) | 29,561,000 | 3.00 | — |
| 2008(ml) Proof | — | — | 7.50 |
| 2009(ml) | 39,601,000 | 3.00 | — |
| 2009(ml) Proof | — | — | 7.50 |
| 2010(ml) | — | 3.00 | — |
| 2010(ml) Proof | — | — | 7.50 |
| 2011(ml) | — | 3.00 | — |
| 2011(ml) Proof | — | — | 7.50 |
| 2012(ml) | — | 3.00 | — |
| 2012(ml) Proof | — | — | 7.50 |

KM# 473 25.1750 g. 0.9999 Silver 0.8093 oz.

ASW **Subject:** 50th Anniversary of the Coronation of Elizabeth II **Obv:** 1953 effigy of the Queen, Jubilee dates 1953-2003 **Obv. Designer:** Mary Gillick **Rev:** Voyageur, date and denomination below

| Date | Mintage | MS-63 | Proof |
|-----------------|---------|-------|-------|
| 1953-2003 Proof | 21,537 | — | 45.00 |

KM# 480 25.1750 g. 0.9999 Silver 0.8093 oz.

ASW **Subject:** Coronation of Queen Elizabeth II **Obv:** Head right **Rev:** Voyageurs **Rev. Designer:** Emanuel Hahn

| Date | Mintage | MS-63 | Proof |
|-----------------|---------|-------|-------|
| 1953-2003 Proof | 29,586 | — | 50.00 |

KM# 480a Gold **Subject:** 50th Anniversary of Coronation **Obv. Designer:** Mary Gillick **Rev:** Voyageur **Note:** Sold on the internet.

| Date | Mintage | MS-63 | Proof |
|-----------|---------|-------|--------|
| 1953-2003 | 1 | — | 62,750 |



KM# 507 7.0000 g. Aureate-Bronze Plated Nickel 26.5 mm. **Obv:** Bare head right, date below **Obv. Designer:** Susanna Blunt **Rev:** Loon **Edge:** Plain **Shape:** 11-sided

| Date | Mintage | MS-63 | Proof |
|------------|---------|-------|-------|
| 2004 Proof | 25,105 | — | 75.00 |



KM# 511 25.1750 g. 0.9999 Silver 0.8093 oz. ASW 36 mm. **Obv:** Elizabeth II **Rev:** Poppy on maple leaf **Edge:** Reeded

| Date | Mintage | MS-63 | Proof |
|------------|---------|-------|-------|
| 2004 Proof | 24,527 | — | 50.00 |

KM# 512 25.1750 g. 0.9999 Silver 0.8093 oz. ASW 36 mm. **Subject:** First French Settlement in America **Obv:** Crowned head right **Rev:** Sailing ship **Edge:** Reeded

| Date | Mintage | MS-63 | Proof |
|-------------------------------|---------|-------|-------|
| 2004 | 42,582 | 30.00 | — |
| 2004 Fleur-dis-lis privy mark | 8,315 | 60.00 | — |
| 2004 Proof | 106,974 | — | 50.00 |

KM# 513 7.0000 g. Aureate-Bronze Plated Nickel 26.5 mm. **Subject:** Olympics **Obv:** Bare head right **Rev:** Maple leaf, Olympic flame and rings above loon **Edge:** Plain **Shape:** 11-sided

| Date | Mintage | MS-63 | Proof |
|------|-----------|-------|-------|
| 2004 | 6,526,000 | 8.00 | — |



KM# 513a 9.3100 g. 0.9250 Silver 0.2769 oz. ASW 26.5 mm. **Subject:** Olympics **Obv:** Bare head right **Rev:** Multicolor maple leaf, Olympic flame and rings above loon **Edge:** Plain **Shape:** 11-sided

| Date | Mintage | MS-63 | Proof |
|------------|---------|-------|-------|
| 2004 Proof | 19,994 | — | 50.00 |



KM# 549 25.1750 g. 0.9250 Silver 0.7487 oz. ASW 36.07 mm. **Subject:** 40th Anniversary of National

Flag **Obv:** Head right **Obv. Designer:** Susanna Blunt **Rev:** Designer: William Woodruff

| Date | Mintage | MS-63 | Proof |
|------------|---------|-------|-------|
| 2005 | 50,948 | 27.50 | — |
| 2005 Proof | 95,431 | — | 40.00 |

KM# 549a 25.1750 g. 0.9250 Silver partially gilt 0.7487 oz. ASW 36.07 mm. **Subject:** 40th Anniversary of National Flag **Obv:** Head right

| Date | Mintage | MS-63 | Proof |
|------|---------|-------|-------|
| 2005 | 62,562 | 75.00 | — |



KM# 549b 25.1800 g. 0.9250 Silver 0.7488 oz. ASW 36.07 mm. **Subject:** 40th Anniversary National Flag **Rev:** National flag, colorized

| Date | Mintage | MS-63 | Proof |
|------------|---------|-------|-------|
| 2005 Proof | 4,898 | — | 350 |



KM# 552 7.0000 g. Aureate-Bronze Plated Nickel 26.5 mm. **Obv:** Head right **Rev:** Terry Fox walking left

| Date | Mintage | MS-63 | Proof |
|------|-----------|-------|-------|
| 2005 | 1,290,900 | 3.50 | — |

KM# 553 7.0000 g. Aureate-Bronze Plated Nickel **Subject:** Tufted Puffin **Obv:** Head right **Obv. Designer:** Susanna Blunt

| Date | Mintage | MS-63 | Proof |
|------|---------|-------|-------|
| 2005 | 39,818 | — | 30.00 |



KM# 581 9.3100 g. 0.9250 Silver 0.2769 oz. ASW **Subject:** Lullabies Loonie **Obv:** Head right **Obv. Designer:** Susanna Blunt **Rev:** Loon and moon, teddy bear in stars

| Date | Mintage | MS-63 | Proof |
|------|---------|-------|-------|
| 2006 | 18,103 | 4.50 | — |



KM# 582 7.0000 g. Aureate-Bronze Plated Nickel 26.5 mm. **Subject:** Snowy owl **Obv:** Head right **Obv. Designer:** Susanna Blunt **Rev:** Snowy owl with year above

| Date | Mintage | MS-63 | Proof |
|---------------|---------|-------|-------|
| 2006 Specimen | 39,935 | — | 30.00 |



KM# 583 25.1750 g. 0.9250 Silver 0.7487 oz. ASW 36 mm. **Obv:** Head right **Rev:** Victoria Cross

| Date | Mintage | MS-63 | Proof |
|------------|---------|-------|-------|
| 2006 | 27,254 | 25.00 | — |
| 2006 Proof | 53,822 | — | 45.00 |



KM# 583a 25.1750 g. 0.9250 Silver partially gilt 0.7487 oz. ASW 36 mm. **Obv:** Head right **Rev:** Victoria Cross gilt

| Date | Mintage | MS-63 | Proof |
|------------|---------|-------|-------|
| 2006 Proof | 53,822 | — | 75.00 |



KM# 630 7.0000 g. Aureate Bronze 26.5 mm. **Obv:** Bust right **Rev:** Loon splashing in water

| Date | Mintage | MS-63 | Proof |
|------|---------|-------|-------|
| 2006 | — | 3.00 | — |



KM# 630a 9.3100 g. 0.9250 Silver with enamel 0.2769 oz. ASW 26.5 mm. **Subject:** Olympic Games **Obv:** Crowned head right **Rev:** Loon in flight, colored olympic logo above

| Date | Mintage | MS-63 | Proof |
|------|---------|-------|-------|
| 2006 | 19,956 | 30.00 | — |



KM# 654 7.0000 g. 0.9250 Silver 0.2082 oz. ASW **Obv:** Head right **Rev:** Snowflake, colorized **Note:** Sold in a CD package.

| Date | Mintage | MS-63 | Proof |
|----------|---------|-------|-------|
| 2006(ml) | 34,014 | 35.00 | — |

KM# 655 7.0000 g. 0.9250 Silver 0.2082 oz. ASW **Subject:** Baby Rattle **Obv:** Head right **Rev:** Baby rattle

| Date | Mintage | MS-63 | Proof |
|------|---------|-------|-------|
| 2006 | 3,207 | 20.00 | — |

KM# 655a 7.0000 g. 0.9250 Silver 0.2082 oz. ASW

| Date | Mintage | MS-63 | Proof |
|------|---------|-------|-------|
| 2006 | 1,911 | 15.00 | — |



KM# 656 28.1750 g. 0.9250 Silver 0.8379 oz. ASW **Subject:** Medal of Bravery **Obv:** Head right

| Date | Mintage | MS-63 | Proof |
|------------|---------|-------|-------|
| 2006 Proof | 8,343 | — | 50.00 |



KM# 656a 28.1750 g. 0.9250 Silver with multicolor enamel 0.8379 oz. ASW **Subject:** Medal of Bravery **Obv:** Head right **Rev:** Maple leaf within wreath. Colorized.

| Date | Mintage | MS-63 | Proof |
|------------|---------|-------|-------|
| 2006 Proof | 4,999 | — | 150 |



KM# 1287 7.0000 g. Aureate Bronze 26.5 mm. **Rev:** Goose in flight

| Date | Mintage | MS-63 | Proof |
|------------|---------|-------|-------|
| 2006 Proof | — | — | 20.00 |



KM# 688 7.0000 g. Aureate-Bronze Plated Nickel 26.5 mm. **Obv:** Head right **Rev:** Trumpeter Swan

| Date | Mintage | MS-63 | Proof |
|----------|---------|-------|-------|
| 2007(ml) | 40,000 | 20.00 | — |



KM# 653 25.1750 g. 0.9250 Silver 0.7487 oz. ASW 36.07 mm. **Subject:** Thayedanagea **Obv:** Head right **Rev:** Bust 3/4 facing right

| Date | Mintage | MS-63 | Proof |
|------------|---------|-------|-------|
| 2007 | 16,378 | 30.00 | — |
| 2007 Proof | — | — | 40.00 |



KM# 653a 25.1750 g. 0.9250 Silver partially gilt
0.7487 oz. ASW 36.07 mm. **Subject:**
Thayendanega **Rev:** Bust 3/4 right, partially gold
plated

| Date | Mintage | MS-63 | Proof |
|------------|---------|-------|-------|
| 2007 Proof | 60,000 | — | 125 |



KM# 720 25.1800 g. 0.9250 Silver 0.7488 oz. ASW
36.07 mm. **Obv:** Bust right **Rev:** Thayendanega
multicolor

| Date | Mintage | MS-63 | Proof |
|------------|---------|-------|-------|
| 2007 Proof | 4,760 | — | 120 |

KM# 700 7.0000 g. 0.9250 Silver 0.2082 oz. ASW
23.88 mm. **Rev:** Alphabet Letter Blocks

| Date | Mintage | MS-63 | Proof |
|------|---------|-------|-------|
| 2007 | 3,207 | — | 25.00 |



KM# 719 25.1800 g. 0.9250 Silver 0.7488 oz. ASW
36.07 mm. **Subject:** Celebration of the Arts **Rev:**
Book, TV set, musical instruments, film montage
Rev. Designer: Friedrich Peter **Edge:** Reeded

| Date | Mintage | MS-63 | Proof |
|------|---------|-------|-------|
| 2007 | 6,466 | — | 55.00 |

KM# A727 7.0000 g. Aureate-Bronze Plated
Nickel 26.5 mm. **Subject:** Vancouver Olympic
Games **Rev:** Loon splashing in water, Olympics logo
at right

| Date | Mintage | MS-63 | Proof |
|----------|---------|-------|-------|
| 2007(ml) | 19,973 | 3.00 | — |

KM# 724 7.0000 g. Nickel 26.5 mm. **Rev:**
Ottawa Senators, multicolor logo in circle

| Date | Mintage | MS-63 | Proof |
|------|---------|-------|-------|
| 2008 | 1,633 | 25.00 | — |

KM# 725 7.0000 g. Aureate-Bronze Plated Nickel
26.5 mm. **Obv:** Bust right **Rev:** Toronto Maple
Leaves, multicolor logo in circle

| Date | Mintage | MS-63 | Proof |
|------|---------|-------|-------|
| 2008 | — | 25.00 | — |

KM# 726 7.0000 g. Aureate-Bronze Plated Nickel
26.5 mm. **Obv:** Bust left **Rev:** Vancouver
Canucks, logo in center

| Date | Mintage | MS-63 | Proof |
|------|---------|-------|-------|
| 2008 | 1,302 | 25.00 | — |



KM# 767 25.1800 g. 0.9250 Silver 0.7488 oz. ASW
36.07 mm. **Rev:** Poppy at center of large maple
leaf

| Date | Mintage | MS-63 | Proof |
|------------|---------|-------|-------|
| 2008 Proof | — | — | 50.00 |



KM# 781 25.1800 g. 0.9250 Silver partially gilt
0.7488 oz. ASW 36.07 mm. **Subject:** Ottawa
Mint Centennial 1908-2008 **Rev:** Maple leaf
transforming into a common loon, gilt rim and 100
Rev. Designer: Jason Bowman

| Date | Mintage | MS-63 | Proof |
|------------|---------|-------|-------|
| 2008 Proof | 15,000 | — | 65.00 |



KM# 784 7.0000 g. Aureate-Bronze Plated Nickel
26.5 mm. **Rev:** Common elder

| Date | Mintage | MS-63 | Proof |
|---------------|---------|-------|-------|
| 2008 Specimen | 21,227 | — | 50.00 |



KM# 785 25.1800 g. 0.9250 Silver 0.7488 oz. ASW 36.07 mm. **Subject:** Founding of Quebec 400th Anniversary **Rev:** Samuel de Champlain, ship and town view **Rev. Designer:** Susanne Duranceau

| Date | Mintage | MS-63 | Proof |
|------------|---------|-------|-------|
| 2008 | 35,000 | 25.00 | — |
| 2008 Proof | 65,000 | — | 40.00 |



KM# 785a 25.1800 g. 0.9250 Silver partially gilt. 0.7488 oz. ASW 36.07 mm. **Subject:** Founding of Quebec 400th Anniversary **Rev:** Samuel de Champlain selectively gold plated, ship, town view **Rev. Designer:** Susanne Duranceau

| Date | Mintage | MS-63 | Proof |
|------------|---------|-------|-------|
| 2008 Proof | 38,630 | — | 75.00 |



KM# 787 7.0000 g. Aureate-Bronze Plated Nickel 26.5 mm. **Subject:** Lucky Loonie **Rev:** Loon splashing and Olympic logo at right **Rev. Designer:** Steve Hepurn

| Date | Mintage | MS-63 | Proof |
|------|---------|-------|-------|
| 2008 | — | 20.00 | — |



KM# 787a 9.3100 g. 0.9250 Silver 0.2769 oz. ASW 26.5 mm. **Rev:** Loon splashing with Olympic logo

and maple leaf in color above **Rev. Designer:** Steve Hepurn

| Date | Mintage | MS-63 | Proof |
|------------|---------|-------|-------|
| 2008 Proof | 52,987 | — | 25.00 |



KM# 791 6.5000 g. Nickel 26.5 mm. **Rev:** Edmonton Oilers

| Date | Mintage | MS-63 | Proof |
|------|---------|-------|-------|
| 2008 | — | 25.00 | — |



KM# 792 6.5000 g. Nickel 26.5 mm. **Rev:** Montreal Canadiens

| Date | Mintage | MS-63 | Proof |
|------|---------|-------|-------|
| 2008 | — | 25.00 | — |



KM# 793 6.5000 g. Nickel 26.5 mm. **Rev:** Ottawa Senators

| Date | Mintage | MS-63 | Proof |
|------|---------|-------|-------|
| 2008 | — | 25.00 | — |



KM# 794 6.5000 g. Nickel 26.5 mm. **Rev:** Toronto Maple Leafs

| Date | Mintage | MS-63 | Proof |
|------|---------|-------|-------|
| 2008 | — | 25.00 | — |



KM# 795 6.5000 g. Nickel 26.5 mm. **Rev:**
Vancouver Canucks
Date 2008 **Mintage** — **MS-63** **Proof** —
25.00



KM# 851 33.6500 g. Nickel 26.5 mm. **Rev:**
Calgary Flames Road Jersey
Date 2009 **Mintage** 382 **MS-63** **Proof** —
25.00



KM# 852 33.6500 g. Nickel 26.5 mm. **Rev:**
Edmonton Oilers Road Jersey
Date 2009 **Mintage** 472 **MS-63** **Proof** —
25.00

KM# 853 33.6500 g. Nickel 26.5 mm. **Rev:**
Montreal Canadiens Road Jersey
Date 2009 **Mintage** 4,857 **MS-63** **Proof** —
25.00



KM# 854 33.6500 g. Nickel 26.5 mm. **Rev:**
Ottawa Senators Road Jersey
Date 2009 **Mintage** 387 **MS-63** **Proof** —
25.00



KM# 855 33.6500 g. Nickel 26.5 mm. **Rev:**
Toronto Maple Leafs Road Jersey
Date 2009 **Mintage** 1,328 **MS-63** **Proof** —
25.00



KM# 856 33.6500 g. Nickel 26.5 mm. **Rev:**
Vancouver Canucks Road Jersey
Date 2009 **Mintage** 794 **MS-63** **Proof** —
25.00



KM# 864 7.0000 g. Aureate-Bronze Plated Nickel 26.5 mm. **Subject:** Montreal Canadiens, 100th Anniversary **Obv:** Bust right **Rev:** Montreal Canadiens logo and large 100 **Shape:** 11-sided
Date 2009 **Mintage** — **MS-63** **Proof** —
25.00



KM# 865 25.1700 g. 0.9250 Silver 0.7485 oz. ASW 36.07 mm. **Subject:** Montreal Canadiens 100th Anniversary **Obv:** Bust right **Obv. Designer:** Susanna Blunt **Rev:** Montreal Canadiens logo partially gilt
Date 2009 **Mintage** 15,000 **MS-63** **Proof** —
2009 Proof in black case 15,000 — 75.00
2009 Proof in acrylic stand 5,000 — 150



KM# 889 25.1800 g. 0.9250 Silver 0.7488 oz. ASW 36.07 mm. **Subject:** 100th Anniversary of flight in Canada **Obv:** Bust right **Obv. Legend:** Elizabeth II DG Regina **Obv. Designer:** Susanna Blunt **Rev:** Silhouette with arms spread, 3 planes, plane cutout **Rev. Legend:** Canada Dollar 1909-2009 **Rev. Designer:** Jason Bouwman

| Date | Mintage | MS-63 | Proof |
|------------|---------|-------|-------|
| 2009 | 13,074 | 40.00 | — |
| 2009 Proof | 52,549 | — | 50.00 |

KM# 889a 25.1800 g. 0.9250 Silver partially gilt 0.7488 oz. ASW 36.07 mm. **Obv:** Bust right **Rev:** Boy silhouette with arms spread, 3 planes, plane shadow partially gilt

| Date | Mintage | MS-63 | Proof |
|----------------|---------|-------|-------|
| 2009(ml) Proof | 27,549 | — | 65.00 |



KM# 914 7.0000 g. Aureate-Bronze Plated Nickel 26.5 mm. **Obv:** Bust right **Obv. Designer:** Susanna Blunt **Rev:** Blue heron in flight

| Date | Mintage | MS-63 | Proof |
|---------------|---------|-------|-------|
| 2009 Specimen | 21,677 | 50.00 | — |



KM# 883 7.0000 g. Aureate-Bronze Plated Nickel 26.5 mm. **Subject:** Lucky Loonie **Obv:** Bust right **Obv. Legend:** Elizabeth II DG Regina **Rev:** Canadian Olympic logo **Rev. Legend:** Canada Dollar

| Date | Mintage | MS-63 | Proof |
|------|---------|-------|-------|
| 2010 | 12,000 | 20.00 | — |



KM# 883a 9.3100 g. 0.9250 Silver 0.2769 oz. ASW 26.5 mm. **Subject:** Lucky Loonie **Obv:** Bust right **Obv. Legend:** Elizabeth II DG Regina **Rev:** Canadian Olympic logo in color **Rev. Legend:** Vancouver 2010 Canada Dollar **Shape:** 11-sided

| Date | Mintage | MS-63 | Proof |
|------------|---------|-------|-------|
| 2010 Proof | 40,000 | — | 55.00 |



KM# 1046 Aureate-Bronze Plated Nickel 26.5 mm. **Subject:** Roughriders **Rev:** S logo **Shape:** 11-sided

| Date | Mintage | MS-63 | Proof |
|----------|---------|-------|-------|
| 2010(ml) | — | 7.50 | — |



KM# 975 0.9250 Silver 36 mm. **Rev:** Sun mask **Rev. Designer:** Xwa lack Tun

| Date | Mintage | MS-63 | Proof |
|------------|---------|-------|-------|
| 2010 Proof | 1,278 | — | 200 |



KM# 995 25.1700 g. 0.9250 Silver 0.7485 oz. ASW 36.07 mm. **Rev:** HMCS Sackville **Rev. Designer:** Yves Berube

| Date | Mintage | MS-63 | Proof |
|------------|-------------|-------|-------|
| 2010 Proof | Est. 50,000 | — | 55.00 |



KM# 995a 25.1700 g. 0.9250 Silver partially gilt 0.7485 oz. ASW 36.07 mm. **Subject:** Navy Centennial **Rev:** HMCS Sackville, sea waves in gilt
Date **Mintage** **MS-63** **Proof**
 2010 — — 110



KM# 996 7.0000 g. Aureate-Bronze Plated Nickel 26.5 mm. **Rev:** Northern Harrier Hawk
Date **Mintage** **MS-63** **Proof**
 2010 35,000 30.00 —
 2010(ml) — — 50.00



KM# 1017 7.0000 g. Aureate-Bronze Plated Nickel 26.5 mm. **Rev:** Male and female sailors saluting, HMCS Halifax and anchor above
Date **Mintage** **MS-63** **Proof**
 2010 — 5.00 —



KM# 1017a 7.0000 g. Aureate Bronze gilt 26.5 mm. **Rev:** Male and female sailors saluting, HMCS Halifax in background and anchor above
Date **Mintage** **MS-63** **Proof**
 2010 Proof — — 50.00



KM# 1027 25.1800 g. 0.9250 Silver 0.7488 oz. ASW 36.07 mm. **Obv:** George V bust left **Rev:** Voyaguers, dual dates below
Date **Mintage** **MS-63** **Proof**
 2010 Proof 7,500 — 70.00



KM# 1050 25.1800 g. 0.9250 Silver 0.7488 oz. ASW 36.07 mm. **Rev:** Red poppy in large field of poppies **Edge:** Reeded
Date **Mintage** **MS-63** **Proof**
 2010 Proof 5,000 — 150



KM# 1086 7.0000 g. Aureate-Bronze Plated Nickel 26.5 mm. **Rev:** Great Grey Owl **Rev. Designer:** Arnold Nagy
Date **Mintage** **MS-63** **Proof**
 2011 35,000 13.50 —



KM# 1087 25.1800 g. 0.9250 Silver 0.7488 oz. ASW 36.07 mm. **Subject:** Parks Canada, 100th Anniversary **Rev:** Female head looking downward

into hands holding nature scene **Rev. Designer:**
Luc Normandin

| Date | Mintage | MS-63 | Proof |
|------------|---------|-------|-------|
| 2011 | 25,000 | 50.00 | — |
| 2011 Proof | — | — | 60.00 |



KM# 1087a 25.1800 g. 0.9250 Silver partially gilt 0.7488 oz. ASW 36.07 mm. **Subject:** Parks Canada, 100th Anniversary **Rev:** Female head looking downward to hands holding nature scene, partially gilt **Rev. Designer:** Luc Normandin

| Date | Mintage | MS-63 | Proof |
|------------|---------|-------|-------|
| 2011 Proof | 45,000 | — | 75.00 |



KM# 1112 25.1700 g. 0.9250 Silver 0.7485 oz. ASW 36.07 mm. **Obv:** Crowned bust left of George V **Obv. Designer:** E. B. MacKenna **Rev:** Value and date within maple wreath **Rev. Designer:** W.H.J. Blakemore

| Date | Mintage | MS-63 | Proof |
|------------|---------|-------|-------|
| 2011 Proof | Est. | — | 115 |
| | 15,000 | — | |

KM# 1166 7.0000 g. Aureate-Bronze Plated Nickel 26.5 mm. **Subject:** Canada Parks **Obv:** Bust right **Rev:** Stylized animals

| Date | Mintage | MS-63 | Proof |
|------|---------|-------|-------|
| 2011 | — | 5.00 | — |



KM# 1255 6.2700 g. Brass Plated Steel 26.5 mm. **Rev:** Loon with security feature above **Shape:** 11-sided

| Date | Mintage | MS-63 | Proof |
|------------|---------|-------|-------|
| 2012 | — | 5.00 | — |
| 2012 Proof | — | — | 7.50 |
| 2013 | — | 5.00 | — |
| 2013 Proof | — | — | 7.50 |



KM# 1216 9.3100 g. 0.9250 Silver 0.2769 oz. ASW 26.5 mm. **Obv:** Bust right, SP/PA below **Rev:** Loon, 1987-2012 below

| Date | Mintage | MS-63 | Proof |
|---------------|---------|-------|-------|
| 2012 Specimen | — | — | 55.00 |



KM# 1222 7.0000 g. Aureate-Bronze Plated Nickel 26.5 mm. **Obv:** Bust right **Rev:** Loon and two young, 1987-2012 dates

| Date | Mintage | MS-63 | Proof |
|---------------|---------|-------|-------|
| 2012 Specimen | — | — | 40.00 |



KM# 1225 25.1800 g. 0.9250 Silver 0.7488 oz. ASW 36.07 mm. **Subject:** War of 1812, 200th Anniversary **Obv:** Bust right **Rev:** Two soldiers and guide on patrol

| Date | Mintage | MS-63 | Proof |
|------------|---------|-------|-------|
| 2012 | — | 50.00 | — |
| 2012 Proof | — | — | 60.00 |



KM# 1225a 25.1800 g. 0.9250 Silver partially gilt 0.7488 oz. ASW 36.07 mm. **Subject:** War of 1812, 200th Anniversary **Obv:** Bust right, gilt rim **Rev:** Two soldiers and guide, partially gilt

| Date | Mintage | MS-63 | Proof |
|------------|---------|-------|-------|
| 2012 Proof | — | — | 65.00 |



KM# 1244 25.1800 g. 0.9250 Silver 0.7488 oz. ASW 36.07 mm. **Subject:** Calgary Stampede
Date 2012 **Mintage** — **MS-63** — **Proof** 55.00



KM# 1254 7.8900 g. 0.9990 Silver 0.2534 oz. ASW 26.5 mm. **Subject:** Loonie, 25th Anniversary
Rev: Two loons and large 25
Date 1987-2012 Proof **Mintage** 15,000 **MS-63** — **Proof** 35.00



KM# 1256 6.2700 g. Brass Plated Steel 26.5 mm. **Subject:** Lucky Loonie **Rev:** Loon and Olympic logo **Shape:** 11-sided
Date 2012 **Mintage** — **MS-63** 10.00 **Proof** —

KM# 1256a 12.1600 g. 0.9250 Silver 0.3616 oz. ASW 26.5 mm. **Subject:** Lucky loonie **Rev:** Loon and olympic logo in color
Date 2012 Proof **Mintage** — **MS-63** — **Proof** 35.00

KM# 1274 25.1800 g. 0.9250 Silver 0.7488 oz. ASW 36.07 mm. **Subject:** Artistic Loonie **Rev:** Four Loons in color
Date 2012 Proof **Mintage** — **MS-63** — **Proof** 125

KM# 1294 6.2700 g. Brass Plated Steel 26.5 mm. **Subject:** Grey Cup, 100th Anniversary **Obv:** Bust right **Shape:** 11-sided
Date 2012 **Mintage** — **MS-63** 5.00 **Proof** —

KM# 1295 25.1800 g. 0.9250 Silver 0.7488 oz. ASW 36.07 mm. **Subject:** Grey Cup, 100th Anniversary
Date 2012 Proof **Mintage** — **MS-63** — **Proof** 85.00

DOLLAR (Louis)

KM# 652 1.5000 g. 0.9990 Gold 0.0482 oz. AGW 14.1 mm. **Subject:** Gold Louis **Obv:** Bust right **Obv. Designer:** Susanna Blunt **Rev:** Crowned double L monogram within wreath

Date 2006 Proof **Mintage** 5,648 **MS-63** — **Proof** 110



KM# 756 1.5550 g. 0.9990 Gold 0.0499 oz. AGW 14.1 mm. **Obv:** Bust right **Obv. Designer:** Susanna Blunt **Rev:** Crown above two oval shields
Date 2007 Proof **Mintage** 4,023 **MS-63** — **Proof** 110



KM# 834 1.5550 g. 0.9990 Gold 0.0499 oz. AGW 14.1 mm. **Obv:** Bust right **Obv. Designer:** Susanna Blunt **Rev:** Crowned double L monogram, three lis around
Date 2008 Proof **Mintage** 3,793 **MS-63** — **Proof** 110

2 DOLLARS



KM# 270 7.3000 g. Bi-Metallic Aluminum-Bronze center in Nickel ring 28 mm. **Obv:** Crowned head right within circle, date below **Obv. Designer:** Dora dePedery-Hunt **Rev:** Polar bear right within circle, denomination below **Rev. Designer:** Brent Townsend **Edge:** Segmented reeding

| Date | Mintage | MS-63 | P/L | Proof |
|------------|-------------|-------|------|-------|
| 1996 | 375,483,000 | 3.25 | 5.00 | — |
| 1996 Proof | — | — | — | 10.00 |
| 1997 | 16,942,000 | 3.25 | — | — |
| 1998 | 4,926,000 | 3.25 | — | — |
| 1998W | Inc. above | 3.25 | — | — |
| 1999 | 25,130,000 | 3.25 | — | — |
| 2000 | 29,847,000 | 3.25 | — | — |
| 2000W | Inc. above | 3.25 | — | — |
| 2001 | 27,008,000 | 5.00 | — | — |
| 2001 Proof | 74,944 | — | — | 12.50 |
| 2002 | 11,910,000 | 5.00 | — | — |
| 2002 Proof | 65,315 | — | — | 12.50 |
| 2003 | 7,123,697 | 5.00 | — | — |
| 2003 Proof | 62,007 | — | — | 12.50 |

KM# 270b 25.0000 g. 0.9250 Bi-Metallic Gold plated silver center on Silver planchet 0.7435 oz. 28 mm. **Obv:** Crowned head right within circle, date below **Rev:** Polar bear right within circle, denomination below **Edge:** 4.5mm thick
Date 1996 Proof **Mintage** 10,000 **MS-63** — **Proof** 55.00
 1998 Proof — — — —

KM# 270c 8.8300 g. 0.9250 Silver gold plated center 0.2626 oz. ASW 28 mm. **Obv:** Crowned head right within circle, date below **Rev:** Polar bear right within circle, denomination below **Note:** 1.9mm thick.

| Date | Mintage | MS-63 | Proof |
|-------------|---------|-------|-------|
| 1996 Proof | 10,000 | — | 12.00 |
| 1997 Proof | — | — | 10.00 |
| 1998O Proof | — | — | 12.00 |
| 1999 Proof | — | — | 12.00 |
| 2000 Proof | — | — | 12.00 |
| 2001 Proof | — | — | 12.00 |

KM# 270a 10.8414 g. Bi-Metallic .999 Gold 5.7456g center in .999 Silver 5.0958g ring 28 mm. **Obv:** Crowned head right within circle, date below **Rev:** Polar bear right within circle, denomination below

| Date | Mintage | MS-63 | Proof |
|------------|---------|-------|-------|
| 1996 Proof | 5,000 | — | 375 |



KM# 357 7.3000 g. Bi-Metallic Aluminum-Bronze center in Nickel ring 28 mm. **Subject:** Nunavut **Obv:** Crowned head right **Rev:** Inuit person with drum, denomination below **Rev. Designer:** G. Arnaktavoyk **Edge:** Segmented reeding

| Date | Mintage | MS-63 | Proof |
|------|---------|-------|-------|
| 1999 | — | 4.00 | — |

KM# 357a 8.5200 g. 0.9250 Silver gold plated center. 0.2534 oz. ASW 28 mm. **Subject:** Nunavut **Obv:** Crowned head right **Rev:** Drum dancer **Edge:** Interrupted reeding

| Date | Mintage | MS-63 | Proof |
|------------|---------|-------|-------|
| 1999 Proof | 39,873 | — | 15.00 |

KM# 357b Gold Yellow gold center in White Gold ring **Subject:** Nunavut **Obv:** Crowned head right **Rev:** Drum dancer

| Date | Mintage | MS-63 | Proof |
|------------|---------|-------|-------|
| 1999 Proof | 4,298 | — | 400 |



KM# 399 7.3000 g. Bi-Metallic Aluminum-Bronze center in Nickel ring 28 mm. **Subject:** Knowledge **Obv:** Crowned head right within circle, denomination below **Rev:** Polar bear and 2 cubs right within circle, date above **Rev. Designer:** Tony Bianco **Edge:** Segmented reeding

| Date | Mintage | MS-63 | Proof |
|---------------|---------|-------|-------|
| 2000 Specimen | 1,500 | 5.00 | — |

KM# 399a 8.5200 g. 0.9250 Silver gold plated center. 0.2534 oz. ASW **Subject:** Knowledge **Obv:** Crowned head right within circle, denomination below **Rev:** Polar bear and 2 cubs within circle, date above

| Date | Mintage | MS-63 | Proof |
|------------|---------|-------|-------|
| 2000 Proof | 39,768 | — | 15.00 |

KM# 399b 6.3100 g. 0.9160 Gold Yellow gold center in White Gold ring 0.1858 oz. AGW **Subject:** Knowledge **Obv:** Crowned head right within circle, denomination below **Rev:** Polar bear and two cubs right within circle, date above

| Date | Mintage | MS-63 | Proof |
|------------|---------|-------|-------|
| 2000 Proof | 5,881 | — | 350 |



KM# 449 7.3000 g. Bi-Metallic Aluminum-Bronze center in Nickel ring 28 mm. **Subject:** Elizabeth II Golden Jubilee **Obv:** Crowned head right, jubilee commemorative dates below **Edge:** Segmented reeding

| Date | Mintage | MS-63 | Proof |
|-----------|------------|-------|-------|
| 1952-2002 | 27,020,000 | 4.00 | — |

KM# 449a 8.8300 g. 0.9250 Silver gold plated center 0.2626 oz. ASW 28 mm. **Subject:** Elizabeth II Golden Jubilee **Obv:** Crowned head right, jubilee commemorative dates below

| Date | Mintage | MS-63 | Proof |
|-----------------|---------|-------|-------|
| 1952-2002 Proof | 100,000 | — | 14.00 |



KM# 496 7.3000 g. Bi-Metallic Aluminum-Bronze center in Nickel ring 28 mm. **Obv:** Head right **Obv. Designer:** Susanna Blunt **Rev:** Polar bear advancing right **Rev. Designer:** Brent Townsend **Edge:** Segmented reeding

| Date | Mintage | MS-63 | Proof |
|----------------|------------|-------|-------|
| 2003 | 11,244,000 | 5.00 | — |
| 2003W | 71,142 | 25.00 | — |
| 2004 | 12,908,000 | 5.00 | — |
| 2004 Proof | — | — | 12.50 |
| 2005 | 38,317,000 | 5.00 | — |
| 2005 Proof | — | — | 12.50 |
| 2006(ml) | 35,319,000 | 5.00 | — |
| 2006(ml) Proof | — | — | 12.50 |
| 2007(ml) | 38,957,000 | 5.00 | — |
| 2007(ml) Proof | — | — | 12.50 |
| 2008(ml) | 18,400,000 | 5.00 | — |
| 2008(ml) Proof | — | — | 12.50 |
| 2009(ml) | 38,430,000 | 5.00 | — |
| 2009(ml) Proof | — | — | 12.50 |
| 2010(ml) | — | 5.00 | — |
| 2010(ml) Proof | — | — | 12.50 |
| 2011(ml) | — | 5.00 | — |
| 2011(ml) Proof | — | — | 12.50 |
| 2012(ml) | — | 5.00 | — |
| 2012(ml) Proof | — | — | 12.50 |

KM# 270d 8.8300 g. 0.9250 Silver gold plated center 0.2626 oz. ASW **Subject:** 100th Anniversary of the Cobalt Silver Strike **Obv:** Crowned head right, within circle, date below **Rev:** Polar bear right, within circle, denomination below

| Date | Mintage | MS-63 | Proof |
|------------|---------|-------|-------|
| 2003 Proof | 100,000 | — | 25.00 |

KM# 496a 10.8414 g. 0.9250 Bi-Metallic Gold plated Silver center in Silver ring 0.3224 oz. 28 mm. **Obv:** Head right **Rev:** Designer: Susanna Blunt **Rev:** Polar Bear **Edge:** Segmented reeding

| Date | Mintage | MS-63 | Proof |
|------------|---------|-------|-------|
| 2004 Proof | — | — | 25.00 |



KM# 835 8.8000 g. 0.9250 Silver 0.2617 oz. ASW 27.95 mm. **Rev:** Proud Polar Bear advancing right

| Date | Mintage | MS-63 | Proof |
|------------|---------|-------|-------|
| 2004 Proof | 12,607 | — | 40.00 |

KM# 837 7.3000 g. Bi-Metallic Aluminum-Bronze center in Nickel ring **Obv:** Bust left, date at top **Rev:** Polar Bear advancing right

| Date | Mintage | MS-63 | Proof |
|----------|------------|-------|-------|
| 2006(ml) | — | 7.50 | — |
| 2007(ml) | 38,957,000 | 7.50 | — |

KM# 631 7.3000 g. Bi-Metallic Aluminum-Bronze center in Nickel ring 28 mm. **Subject:** 10th Anniversary of \$2 coin **Obv:** Crowned head right **Edge:** Segmented reeding

| Date | Mintage | MS-63 | Proof |
|----------------|-----------|-------|-------|
| 2006(ml) | 5,005,000 | 25.00 | — |
| 2006(ml) Proof | — | — | 40.00 |

KM# 631a Bi-Metallic 22 Kt Gold ring around 4.1 Kt. Gold core **Subject:** 10th Anniversary of \$2 coin **Obv:** Crowned head right **Rev:** Polar bear

| Date | Mintage | MS-63 | Proof |
|------------|---------|-------|-------|
| 2006 Proof | 2,068 | — | 400 |



KM# 836 7.3000 g. Bi-Metallic Aluminum-Bronze center in Nickel ring 28 mm. **Subject:** \$2 coin, 10th Anniversary **Rev:** "Churchill" Polar Bear, northern lights **Edge:** Segmented reeding

| Date | Mintage | MS-63 | Proof |
|----------|---------|-------|-------|
| 2006(ml) | 31,636 | 7.50 | — |

KM# 796 8.8300 g. 0.9250 Silver 0.2626 oz. ASW 28.07 mm. **Rev:** Bear, gold plated center

| Date | Mintage | MS-63 | Proof |
|------|---------|-------|-------|
| 2008 | — | 25.00 | — |



KM# 1040 7.3000 g. Bi-Metallic Aluminum-Bronze center in Nickel ring 28 mm. **Subject:** Quebec

400th Anniversary **Rev:** Lis and small sailing ship **Edge:** Segmented reeding

| Date | Mintage | MS-63 | Proof |
|------|---------|-------|-------|
| 2008 | — | 7.50 | — |



KM# 1020 7.3000 g. Bi-Metallic Aluminum-Bronze center in Nickel ring 28 mm. **Rev:** Two lynx cubs **Rev:** Designer: Christie Paquet **Edge:** Segmented reeding

| Date | Mintage | MS-63 | Proof |
|---------------|---------|-------|-------|
| 2010 Specimen | 15,000 | — | 40.00 |



KM# 1088 7.3000 g. Bi-Metallic Aluminum-Bronze center in Nickel ring 28 mm. **Rev:** Elk Calf **Rev:** Designer: Christine Paquet **Edge:** Segmented reeding

| Date | Mintage | MS-63 | Proof |
|------|---------|-------|-------|
| 2011 | — | 7.50 | — |

KM# 1167 7.3000 g. Bi-Metallic Aluminum-Bronze center in Nickel ring 28 mm. **Subject:** Canada Parks **Obv:** Bust right **Rev:** Stylized trees

| Date | Mintage | MS-63 | Proof |
|------|---------|-------|-------|
| 2011 | — | 7.50 | — |

KM# 1257 6.9200 g. Bi-Metallic Brass Plated Aluminum-Bronze center in Nickel Plated Steel ring 28 mm. **Rev:** Polar bear with security device above **Edge:** Lettered and segmented reeding

| Date | Mintage | MS-63 | Proof |
|------------|---------|-------|-------|
| 2012 | — | 7.50 | — |
| 2012 Proof | — | — | 10.00 |
| 2013 | — | 7.50 | — |
| 2013 Proof | — | — | 10.00 |



KM# 1258 6.9200 g. Bi-Metallic Brass Plated Aluminum-Bronze center in Nickel Plated Steel ring 28 mm. **Subject:** H.M.S. Shannon **Edge:** Lettered and segmented reeding

| Date | Mintage | MS-63 | Proof |
|------|---------|-------|-------|
| 2012 | — | 10.00 | — |



KM# 1263 7.3000 g. Bi-Metallic Aluminum-Bronze center in Nickel ring 28 mm. **Rev:** Wolf cubs
Date 2012 **Mintage** — **MS-63** 10.00 **Proof** —

3 DOLLARS



KM# 657 11.7200 g. 0.9250 Silver gilt 0.3485 oz. ASW 27x27 mm. **Rev:** Beaver within wreath
Shape: Square
Date 2006 Proof **Mintage** 19,963 **MS-63** — **Proof** 225



KM# 1051 11.6000 g. 0.9250 Silver gilt 0.3450 oz. ASW 27x27 mm. **Subject:** Wildlife conservation
Rev: Stylized polar bear and northern lights **Shape:** square
Date 2010 Specimen **Mintage** 15,000 **MS-63** 55.00 **Proof** —



KM# 978 7.9600 g. Silver Partially Gilt 27 mm. **Rev:** Return of the Tyee (giant salmon)
Date 2010 Proof **Mintage** 15,000 **MS-63** — **Proof** 50.00



KM# 1011 11.6000 g. 0.9250 Silver gilt 0.3450 oz. ASW 27x27 mm. **Rev:** Barn Owl **Rev. Designer:** Jason Bouwman **Shape:** Square
Date 2010 Proof **Mintage** 15,000 **MS-63** — **Proof** 65.00



KM# 1089 11.6000 g. 0.9250 Silver gilt 0.3450 oz. ASW 27x27 mm. **Rev:** Orca **Rev. Designer:** Jason Bouwman **Shape:** Square
Date 2011 Proof **Mintage** 15,000 **MS-63** — **Proof** 65.00



KM# 1090 7.9600 g. 0.9990 Silver with red and yellow partial gilding 0.2557 oz. ASW 27 mm. **Obv:** Bust right **Rev:** Eskimo mother kneeling, child on back, partially gilt **Rev. Designer:** Andrew Oappik
Date 2011 Proof **Mintage** 10,000 **MS-63** — **Proof** 65.00



KM# 1117 7.9600 g. 0.9999 Silver 0.2559 oz. ASW 27 mm. **Subject:** January birthstone, Garnet **Obv:** Bust left **Rev:** Birthstone at center of artistic sunburst **Edge:** Reeded
Date 2011 Proof **Mintage** — **MS-63** — **Proof** 45.00



KM# 1118 7.9600 g. 0.9999 Silver 0.2559 oz. ASW
27 mm. **Subject:** February birthstone, Amethyst
Obv: Bust right **Rev:** Birthstone at center of artistic
sunburst **Edge:** Reeded

| Date | Mintage | MS-63 | Proof |
|------------|---------|-------|-------|
| 2011 Proof | — | — | 45.00 |



KM# 1119 7.9600 g. 0.9999 Silver 0.2559 oz. ASW
27 mm. **Subject:** March birthstone, Aquamarine
Obv: Bust right **Rev:** Birthstone at center of artistic
sunburst **Edge:** Reeded

| Date | Mintage | MS-63 | Proof |
|------------|---------|-------|-------|
| 2011 Proof | — | — | 45.00 |



KM# 1120 7.9600 g. 0.9999 Silver 0.2559 oz. ASW
27 mm. **Subject:** April birthstone, diamond **Obv:**
Bust right **Rev:** Birthstone at center of artistic
sunburst **Edge:** Reeded

| Date | Mintage | MS-63 | Proof |
|------------|---------|-------|-------|
| 2011 Proof | — | — | 45.00 |

KM# 1121 7.9600 g. 0.9999 Silver 0.2559 oz. ASW
27 mm. **Subject:** May birthstone **Obv:** Bust right
Rev: Birthstone at center of artistic sunburst **Edge:**
Reeded

| Date | Mintage | MS-63 | Proof |
|------------|---------|-------|-------|
| 2011 Proof | — | — | 45.00 |



KM# 1122 7.9600 g. 0.9999 Silver 0.2559 oz. ASW
27 mm. **Subject:** June birthstone, Alexandrite
Obv: Bust right **Rev:** Birthstone at center of artistic
sunburst

| Date | Mintage | MS-63 | Proof |
|------------|---------|-------|-------|
| 2011 Proof | — | — | 45.00 |



KM# 1123 7.9600 g. 0.9999 Silver 0.2559 oz. ASW
27 mm. **Subject:** July birthstone, Ruby **Obv:** Bust
right **Rev:** Birthstone at center of artistic sunburst

| Date | Mintage | MS-63 | Proof |
|------------|---------|-------|-------|
| 2011 Proof | — | — | 45.00 |



KM# 1124 7.9600 g. 0.9999 Silver 0.2559 oz. ASW
27 mm. **Subject:** August birthstone, Peridot **Obv:**
Bust right **Rev:** Birthstone at center of artistic sunburst

| Date | Mintage | MS-63 | Proof |
|------------|---------|-------|-------|
| 2011 Proof | — | — | 45.00 |

KM# 1126 7.9600 g. 0.9999 Silver 0.2559 oz. ASW
27 mm. **Subject:** October birthstone **Obv:** Bust
right **Rev:** Birthstone at center of artistic sunburst

| Date | Mintage | MS-63 | Proof |
|------------|---------|-------|-------|
| 2011 Proof | — | — | 45.00 |

KM# 1127 7.9600 g. 0.9999 Silver 0.2559 oz. ASW
27 mm. **Subject:** November birthstone **Obv:** Bust
right **Rev:** Birthstone at center of artistic sunburst

| Date | Mintage | MS-63 | Proof |
|------------|---------|-------|-------|
| 2011 Proof | — | — | 45.00 |



KM# 1128 7.9600 g. 0.9999 Silver 0.2559 oz. ASW
27 mm. **Subject:** December birthstone **Obv:** Bust
right **Rev:** Birthstone at center of artistic sunburst

| Date | Mintage | MS-63 | Proof |
|------------|---------|-------|-------|
| 2011 Proof | — | — | 45.00 |



KM# 1151 11.8000 g. 0.9250 Silver gold plated
0.3509 oz. ASW 27x27 mm. **Obv:** Bust right **Rev:**
Black footed ferret

| Date | Mintage | MS-63 | Proof |
|------------|-------------|-------|-------|
| 2011 Proof | Est. 15,000 | — | 65.00 |

KM# 1300 7.9600 g. 0.9999 Silver 0.2559 oz. ASW
27 mm. **Subject:** January birthstone, Garnet
Obv: Bust right **Obv. Designer:** Susana Blunt **Rev:**
Birthstone at center of wreath **Rev. Designer:**
Maurice Gervais

| Date | Mintage | MS-63 | Proof |
|------------|---------|-------|-------|
| 2013 Proof | — | — | 50.00 |

KM# 1301 7.9600 g. 0.9990 Silver 0.2557 oz. ASW
27 mm. **Subject:** February birthstone, Amethyst
Obv: Bust right **Obv. Designer:** Susana Blunt **Rev:**
Birthstone at center of wreath **Rev. Designer:**
Maurice Gervais

| Date | Mintage | MS-63 | Proof |
|------------|---------|-------|-------|
| 2013 Proof | — | — | 65.00 |

KM# 1302 7.9600 g. 0.9990 Silver 0.2557 oz. ASW
27 mm. **Subject:** March birthstone, Aquamarine
Obv: Bust right **Obv. Designer:** Susana Blunt **Rev:**
Birthstone at center of wreath **Rev. Designer:**
Maurice Gervais

| Date | Mintage | MS-63 | Proof |
|------------|---------|-------|-------|
| 2013 Proof | — | — | 50.00 |

KM# 1303 7.9600 g. 0.9990 Silver 0.2557 oz. ASW
27 mm. **Subject:** April birthstone, Diamond **Obv:**
Bust right **Obv. Designer:** Susana Blunt **Rev:**
Birthstone at center of wreath **Rev. Designer:**
Maurice Gervais

| Date | Mintage | MS-63 | Proof |
|------------|---------|-------|-------|
| 2013 Proof | — | — | 50.00 |

KM# 1304 7.9600 g. 0.9990 Silver 0.2557 oz. ASW
27 mm. **Subject:** May birthstone **Obv:** Bust right
Obv. Designer: Susana Blunt **Rev:** Birthstone at
center of wreath **Rev. Designer:** Maurice Gervais

| Date | Mintage | MS-63 | Proof |
|------------|---------|-------|-------|
| 2013 Proof | — | — | 50.00 |

KM# 1305 7.9600 g. 0.9990 Silver 0.2557 oz. ASW
27 mm. **Subject:** June birthstone, Alexandrite
Obv: Bust right **Obv. Designer:** Susana Blunt **Rev:**
Birthstone at center of wreath **Rev. Designer:**
Maurice Gervais

| Date | Mintage | MS-63 | Proof |
|------------|---------|-------|-------|
| 2013 Proof | — | — | 50.00 |

KM# 1306 7.9600 g. 0.9990 Silver 0.2557 oz. ASW
27 mm. **Subject:** July birthstone - Ruby **Obv:**
Bust right **Obv. Designer:** Susana Blunt **Rev:**
Birthstone at center of wreath **Rev. Designer:**
Maurice Gervais

| Date | Mintage | MS-63 | Proof |
|------------|---------|-------|-------|
| 2013 Proof | — | — | 50.00 |

KM# 1307 7.9600 g. 0.9990 Silver 0.2557 oz. ASW
27 mm. **Subject:** August birthstone - Peridot
Obv: Bust right **Obv. Designer:** Susana Blunt **Rev:**
Birthstone at center of wreath **Rev. Designer:**
Maurice Gervais

| Date | Mintage | MS-63 | Proof |
|------------|---------|-------|-------|
| 2013 Proof | — | — | 50.00 |

KM# 1308 7.9600 g. 0.9990 Silver 0.2557 oz. ASW
27 mm. **Subject:** September birthstone **Obv:**
Bust right **Obv. Designer:** Susana Blunt **Rev:**
Birthstone at center of wreath **Rev. Designer:**
Maurice Gervais

| Date | Mintage | MS-63 | Proof |
|------------|---------|-------|-------|
| 2013 Proof | — | — | 50.00 |

KM# 1309 7.9600 g. 0.9990 Silver 0.2557 oz. ASW
27 mm. **Subject:** October birthstone **Obv:** Bust
right **Obv. Designer:** Susana Blunt **Rev:** Birthstone
at center of wreath **Rev. Designer:** Maurice Gervais

| Date | Mintage | MS-63 | Proof |
|------------|---------|-------|-------|
| 2013 Proof | — | — | 50.00 |

KM# 1310 7.9600 g. 0.9990 Silver 0.2557 oz. ASW
27 mm. **Subject:** November birthstone **Obv:** Bust
right **Obv. Designer:** Susana Blunt **Rev:** Birthstone
at center of wreath **Rev. Designer:** Maurice Gervais

| Date | Mintage | MS-63 | Proof |
|------------|---------|-------|-------|
| 2013 Proof | — | — | 50.00 |

KM# 1311 7.9600 g. 0.9990 Silver 0.2557 oz. ASW
27 mm. **Subject:** December birthstone **Obv:** Bust
right **Obv. Designer:** Susana Blunt **Rev:** Birthstone
at center of wreath **Rev. Designer:** Maurice Gervais

| Date | Mintage | MS-63 | Proof |
|------------|---------|-------|-------|
| 2013 Proof | — | — | 50.00 |

4 DOLLARS



KM# 728 15.8700 g. 0.9250 Silver 0.4719 oz. ASW
34 mm. **Subject:** Dinosaur fossil **Obv:** Bust right
Rev: Parasaurolophus, selective enameling

| Date | Mintage | MS-63 | Proof |
|------------|---------|-------|-------|
| 2007 Proof | 14,946 | — | 125 |



KM# 797 15.8700 g. 0.9990 Silver 0.5097 oz. ASW
34 mm. **Subject:** Dinosaur fossil **Obv:** Bust right
Rev: Triceratops, enameled **Rev. Designer:** Kerri
Burnett

| Date | Mintage | MS-63 | Proof |
|------------|---------|-------|-------|
| 2008 Proof | 13,046 | — | 75.00 |



KM# 890 15.8700 g. 0.9990 Silver 0.5097 oz. ASW
34 mm. **Subject:** Tyrannosaurus Rex **Obv:** Bust
right **Obv. Legend:** Elizabeth II DG Regina **Obv.**
Designer: Susanna Blunt **Rev:** T-Rex skeleton in
selective aging **Rev. Legend:** Canada 4 Dollars
Rev. Designer: Kerri Burnett

| Date | Mintage | MS-63 | Proof |
|------------|---------|-------|-------|
| 2009 Proof | 13,572 | — | 60.00 |



KM# 942 15.8700 g. Silver 34 mm. **Rev:** Kids hanging stocking on fireplace, Christmas tree on right

| Date | Mintage | MS-63 | Proof |
|------------|---------|-------|-------|
| 2009 Proof | 6,011 | — | 45.00 |



KM# 1014 15.8700 g. 0.9990 Silver selectively plated 0.5097 oz. ASW 34 mm. **Rev:** Euoplocephalus **Rev. Designer:** Kerri Burnett

| Date | Mintage | MS-63 | Proof |
|------------|-------------|-------|-------|
| 2010 Proof | Est. 13,000 | — | 60.00 |

KM# 1022 Silver selective plating **Rev:** Dromaeosaurus

| Date | Mintage | MS-63 | Proof |
|------------|---------|-------|-------|
| 2010 Proof | 8,982 | — | 85.00 |



KM# 1129 15.8700 g. 0.9999 Silver 0.5102 oz. ASW 34 mm. **Obv:** Bust right **Rev:** Baby's footprint **Edge:** Reeded

| Date | Mintage | MS-63 | Proof |
|------------|-------------|-------|-------|
| 2011 Proof | Est. 10,000 | — | 60.00 |

SOVEREIGN



KM# 14 7.9881 g. 0.9170 Gold 0.2355 oz. AGW rear hooves

Rev: St. George slaying dragon, mint mark below horse's

| Date | Mintage | F-12 | VF-20 | XF-40 | AU-50 | MS-60 | MS-63 |
|-------|---------|-------|-------|-------|-------|-------|-------|
| 1908C | 636 | 1,800 | 2,500 | 3,500 | 4,000 | 4,500 | 5,500 |
| 1909C | 16,273 | — | — | BV | 450 | 650 | 2,900 |
| 1910C | 28,012 | — | — | BV | 450 | 650 | 2,900 |



KM# 20 7.9881 g. 0.9170 Gold 0.2355 oz. AGW rear hooves

Rev: St. George slaying dragon, mint mark below horse's

| Date | Mintage | F-12 | VF-20 | XF-40 | AU-50 | MS-60 | MS-63 |
|----------------------|---------|--------|--------|--------|--------|--------|--------|
| 1911C | 256,946 | — | — | — | BV | 450 | 650 |
| 1911C Specimen | — | — | — | — | — | — | — |
| 1913C | 3,715 | 650 | 800 | 1,050 | 1,300 | 1,800 | 3,500 |
| 1914C | 14,871 | — | BV | 450 | 500 | 650 | 1,150 |
| 1916C About 20 known | — | 16,000 | 17,000 | 18,000 | 20,000 | 24,000 | 40,000 |

Note: Stacks' A.G. Carter Jr. Sale 12-89 Gem BU realized \$82,500

| | | | | | | | |
|-------|--------|---|---|---|----|-----|-----|
| 1917C | 58,845 | — | — | — | BV | 450 | 700 |
|-------|--------|---|---|---|----|-----|-----|

| Date | Mintage | F-12 | VF-20 | XF-40 | AU-50 | MS-60 | MS-63 |
|-------|---------|------|-------|-------|-------|-------|-------|
| 1918C | 106,514 | — | — | — | BV | 450 | 1,000 |
| 1919C | 135,889 | — | — | — | BV | 450 | 800 |

5 DOLLARS



KM# 26 8.3592 g. 0.9000 Gold 0.2419 oz. AGW **Obv:** Crowned bust left **Obv. Designer:** E. B. MacKenna
Rev: Arms within wreath, date and denomination below **Rev. Designer:** W. H. J. Blakemore

| Date | Mintage | F-12 | VF-20 | XF-40 | AU-50 | MS-60 | MS-63 |
|------|---------|------|-------|-------|-------|-------|-------|
| 1912 | 165,680 | — | — | — | BV | 450 | 650 |
| 1913 | 98,832 | — | — | — | BV | 450 | 800 |
| 1914 | 31,122 | — | BV | 450 | 600 | 900 | 3,000 |

SOVEREIGN



KM# 84 24.3000 g. 0.9250 Silver 0.7226 oz. ASW 38 mm. **Subject:** 1976 Montreal Olympics **Obv:** Young bust right, small maple leaf below, date at right **Rev:** Sailboat "Kingston", date at left, denomination below **Rev. Designer:** Georges Huel **Note:** Series I.

| Date | Mintage | MS-63 | Proof |
|------------|---------|-------|-------|
| 1973 | — | 24.00 | — |
| 1973 Proof | 165,203 | — | 24.00 |



KM# 85 24.3000 g. 0.9250 Silver 0.7226 oz. ASW 38 mm. **Subject:** 1976 Montreal Olympics **Obv:** Young bust right, small maple leaf below, date at right **Rev:** North American map, denomination below **Rev. Designer:** Georges Huel **Note:** Series I.

| Date | Mintage | MS-63 | Proof |
|------------|---------|-------|-------|
| 1973 | — | 24.00 | — |
| 1973 Proof | 165,203 | — | 24.00 |



KM# 89 24.3000 g. 0.9250 Silver 0.7226 oz. ASW 38 mm. **Subject:** 1976 Montreal Olympics **Obv:** Young bust right, small maple leaf below, date at right **Rev:** Olympic rings, denomination below **Rev. Designer:** Anthony Mann **Note:** Series II.

| Date | Mintage | MS-63 | Proof |
|------------|---------|-------|-------|
| 1974 | — | 24.00 | — |
| 1974 Proof | 97,431 | — | 24.00 |



KM# 90 24.3000 g. 0.9250 Silver 0.7226 oz. ASW 38 mm. **Subject:** 1976 Montreal Olympics **Obv:** Young bust right, small maple leaf below, date at right **Rev:** Athlete with torch, denomination below **Rev. Designer:** Anthony Mann **Note:** Series II.

| Date | Mintage | MS-63 | Proof |
|------------|---------|-------|-------|
| 1974 | — | 24.00 | — |
| 1974 Proof | 97,431 | — | 24.00 |



KM# 91 24.3000 g. 0.9250 Silver 0.7226 oz. ASW 38 mm. **Subject:** 1976 Montreal Olympics **Obv:** Young bust right, small maple leaf below, date at right **Rev:** Rower, denomination below **Rev.** **Designer:** Ken Danby **Note:** Series III.

| Date | Mintage | MS-63 | Proof |
|------------|---------|-------|-------|
| 1974 | — | 24.00 | — |
| 1974 Proof | 104,684 | — | 24.00 |

KM# 92 24.3000 g. 0.9250 Silver 0.7226 oz. ASW 38 mm. **Subject:** 1976 Montreal Olympics **Obv:** Young bust right, small maple leaf below, date at right **Rev:** Canoeing, denomination below **Rev.** **Designer:** Ken Danby **Note:** Series III.

| Date | Mintage | MS-63 | Proof |
|------------|---------|-------|-------|
| 1974 | — | 24.00 | — |
| 1974 Proof | 104,684 | — | 24.00 |



KM# 98 24.3000 g. 0.9250 Silver 0.7226 oz. ASW 38 mm. **Subject:** 1976 Montreal Olympics **Obv:** Young bust right, small maple leaf below, date at right **Rev:** Marathon, denomination below **Rev.** **Designer:** Leo Yerxa **Note:** Series IV.

| Date | Mintage | MS-63 | Proof |
|------------|---------|-------|-------|
| 1975 | — | 24.00 | — |
| 1975 Proof | 89,155 | — | 24.00 |



KM# 99 24.3000 g. 0.9250 Silver 0.7226 oz. ASW 38 mm. **Subject:** Montreal 1976 - 21st Summer Olympic Games **Obv:** Young bust right, small maple leaf below, date at right **Rev:** Women's javelin event,

denomination below **Rev.** **Designer:** Leo Yerxa **Note:** Series IV.

| Date | Mintage | MS-63 | Proof |
|------------|---------|-------|-------|
| 1975 | — | 24.00 | — |
| 1975 Proof | 89,155 | — | 24.00 |



KM# 100 24.3000 g. 0.9250 Silver 0.7226 oz. ASW 38 mm. **Subject:** 1976 Montreal Olympics **Obv:** Young bust right, small maple leaf below, date at right **Rev:** Swimmer, denomination below **Rev.** **Designer:** Lynda Cooper **Note:** Series V.

| Date | Mintage | MS-63 | Proof |
|------------|---------|-------|-------|
| 1975 | — | 24.00 | — |
| 1975 Proof | 89,155 | — | 24.00 |

KM# 101 24.3000 g. 0.9250 Silver 0.7226 oz. ASW 38 mm. **Subject:** Montreal 1976 - 21st Summer Olympic Games **Obv:** Young bust right, small maple leaf below, date at right **Rev:** Platform Diver, denomination below **Rev.** **Designer:** Lynda Cooper **Note:** Series V.

| Date | Mintage | MS-63 | Proof |
|------------|---------|-------|-------|
| 1975 | — | 24.00 | — |
| 1975 Proof | 89,155 | — | 24.00 |



KM# 107 24.3000 g. 0.9250 Silver 0.7226 oz. ASW 38 mm. **Subject:** 1976 Montreal Olympics **Obv:** Young bust right, small maple leaf below, date at right **Rev:** Fencing, denomination below **Rev.** **Designer:** Shigeo Fukada **Note:** Series VI.

| Date | Mintage | MS-63 | Proof |
|------------|---------|-------|-------|
| 1976 | — | 24.00 | — |
| 1976 Proof | 82,302 | — | 24.00 |

KM# 108 24.3000 g. 0.9250 Silver 0.7226 oz. ASW 38 mm. **Subject:** 1976 Montreal Olympics **Obv:** Young bust right, small maple leaf below, date at right **Obv. Legend:** Boxing **Rev:** Boxers, denomination below **Rev.** **Designer:** Shigeo Fukada **Note:** Series VI.

| Date | Mintage | MS-63 | Proof |
|------------|---------|-------|-------|
| 1976 | — | 24.00 | — |
| 1976 Proof | 82,302 | — | 24.00 |



KM# 109 24.3000 g. 0.9250 Silver 0.7226 oz. ASW 38 mm. **Subject:** 1976 Montreal Olympics **Obv:** Young bust right, small maple leaf below, date at right **Rev:** Olympic village, denomination below **Rev. Designer:** Elliot John Morrison **Note:** Series VII.

| Date | Mintage | MS-63 | Proof |
|------------|---------|-------|-------|
| 1976 | — | 24.00 | — |
| 1976 Proof | 76,908 | — | 24.00 |



KM# 110 24.3000 g. 0.9250 Silver 0.7226 oz. ASW 38 mm. **Subject:** 1976 Montreal Olympics **Obv:** Young bust right, maple leaf below, date at right **Rev:** Olympic flame, denomination below **Rev. Designer:** Elliot John Morrison **Note:** Series VII.

| Date | Mintage | MS-63 | Proof |
|------------|---------|-------|-------|
| 1976 | — | 24.00 | — |
| 1976 Proof | 79,102 | — | 24.00 |

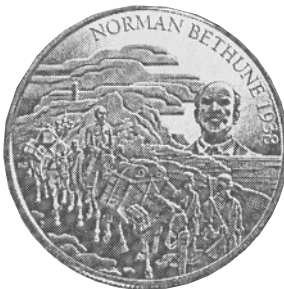

KM# 316 31.3900 g. 0.9999 Silver 1.0091 oz. ASW **Subject:** Dr. Norman Bethune **Obv:** Young bust right **Rev:** Bethune and party, date at upper right **Rev. Designer:** Harvey Chan

| Date | Mintage | MS-63 | Proof |
|------------|---------|-------|-------|
| 1998 Proof | 61,000 | — | 40.00 |

KM# 398 Copper-Nickel-Zinc **Obv:** Young bust right **Rev:** Viking ship under sail **Rev. Designer:** Donald Curley **Note:** Sold in sets with Norway 20 kroner, KM#465.

| Date | Mintage | MS-63 | Proof |
|------------|---------|-------|-------|
| 1999 Proof | 28,450 | — | 18.50 |



KM# 435 16.8600 g. 0.9250 Silver 0.5014 oz. ASW 28.4 mm. **Subject:** Guglielmo Marconi **Obv:** Crowned head right **Rev:** Gold-plated cameo portrait of Marconi **Rev. Designer:** Cosme Saffioti **Edge:** Reeded **Note:** Only issued in two coin set with British 2 pounds KM#1014a.

| Date | Mintage | MS-63 | Proof |
|------------|---------|-------|-------|
| 2001 Proof | 15,011 | — | 30.00 |



KM# 519 8.3600 g. 0.9000 Gold 0.2419 oz. AGW 21.6 mm. **Obv:** Crowned head right **Rev:** National arms **Edge:** Reeded

| Date | Mintage | MS-63 | Proof |
|-----------------|---------|-------|-------|
| 1912-2002 Proof | 2,002 | — | 450 |

KM# 603 31.1050 g. 0.9999 Silver 0.9999 oz. ASW **Obv:** Head right **Rev:** Loon splashing in the water, hologram

| Date | Mintage | MS-63 | Proof |
|------------------|---------|-------|-------|
| 2002 Satin Proof | 30,000 | — | 45.00 |

KM# 518 31.1200 g. 0.9999 Silver 1.0004 oz. ASW 38 mm. **Subject:** F.I.F.A. World Cup Soccer , Germany 2006 **Obv:** Crowned head right, denomination **Rev:** Goalie on knees **Edge:** Reeded

| Date | Mintage | MS-63 | Proof |
|------------|---------|-------|-------|
| 2003 Proof | 21,542 | — | 40.00 |



KM# 514 31.1200 g. 0.9999 Silver 1.0004 oz. ASW 38 mm. **Obv:** Crowned head right **Rev:** Moose **Edge:** Reeded

| Date | Mintage | MS-63 | Proof |
|------------|---------|-------|-------|
| 2004 Proof | 12,822 | — | 175 |

KM# 527 31.1200 g. 0.9999 Silver 1.0004 oz.
ASW **Subject:** Golf, Championship of Canada,
Centennial **Obv:** Head right

| Date | Mintage | MS-63 | Proof |
|------------|---------|-------|-------|
| 2004 Proof | 18,750 | — | 30.00 |

KM# 554 31.1200 g. 0.9999 Silver 1.0004 oz.
ASW **Subject:** Alberta **Obv. Designer:** Head
right **Rev. Designer:** Michelle Grant

| Date | Mintage | MS-63 | Proof |
|------------|---------|-------|-------|
| 2005 Proof | 20,000 | — | 35.00 |

KM# 555 31.1200 g. 0.9999 Silver 1.0004 oz.
ASW **Subject:** Saskatchewan **Obv:** Head right
Obv. Designer: Susanna Blunt **Rev. Designer:**
Paulett Sapergia

| Date | Mintage | MS-63 | Proof |
|------------|---------|-------|-------|
| 2005 Proof | 20,000 | — | 35.00 |



KM# 556.1 31.1200 g. 0.9990 Silver 0.9995 oz.
ASW 38.02 mm. **Subject:** 60th Anniversary
Victory WWII - Veterans **Obv:** Bust right **Rev:** Large
V and heads of sailor, soldier and aviator on large
maple leaf **Edge:** Reeded

| Date | Mintage | MS-63 | Proof |
|------|---------|-------|-------|
| 2005 | 25,000 | 32.00 | — |



KM# 556.2 31.1200 g. 0.9999 Silver 1.0004 oz.
ASW 38.02 mm. **Subject:** 60th Anniversary
Victory WWII - Veterans **Obv:** Bust right **Rev:** Large
V and heads of sailor, soldier and aviator on large
maple leaf with small maple leaf added at left and right
Edge: Reeded

| Date | Mintage | MS-63 | Proof |
|------|---------|-------|-------|
| 2005 | 10,000 | 125 | — |



KM# 557 31.1200 g. 0.9999 Silver 1.0004 oz. ASW
36 mm. **Subject:** Walrus and calf **Obv:** Head right
Obv. Designer: Susanna Blunt **Rev:** Two walrus
and calf **Rev. Designer:** Pierre Leduc

| Date | Mintage | MS-63 | Proof |
|------------|---------|-------|-------|
| 2005 Proof | 5,519 | — | 45.00 |



KM# 558 31.1200 g. 0.9999 Silver 1.0004 oz. ASW
36 mm. **Subject:** White tailed deer **Obv:** Head
right **Obv. Designer:** Susanna Blunt **Rev:** Two deer
standing **Rev. Designer:** Xerxes Irani

| Date | Mintage | MS-63 | Proof |
|------------|---------|-------|-------|
| 2005 Proof | 6,439 | — | 45.00 |



KM# 585 31.1200 g. 0.9999 Silver 1.0004 oz. ASW
36 mm. **Obv:** Head right **Obv. Designer:**
Susanna Blunt **Rev:** Peregrine Falcon feeding
young ones **Rev. Designer:** Dwayne Harty

| Date | Mintage | MS-63 | Proof |
|------------|---------|-------|-------|
| 2006 Proof | 7,226 | — | 50.00 |

KM# 586 31.1200 g. 0.9999 Silver 1.0004 oz. ASW
36 mm. **Subject:** Sable Island horses **Obv:** Head
right **Obv. Designer:** Susanna Blunt **Rev:** Horse
and foal standing **Rev. Designer:** Christie Paquet

| Date | Mintage | MS-63 | Proof |
|------------|---------|-------|-------|
| 2006 Proof | 10,108 | — | 50.00 |



KM# 658 31.1200 g. 0.9999 Silver 1.0004 oz. ASW 36.07 mm. **Subject:** Breast Cancer Awareness **Rev:** Colorized pink ribbon
Date 2006 Proof **Mintage** 11,048 **MS-63** — **Proof** 50.00



KM# 659 31.1200 g. 0.9999 Silver 1.0004 oz. ASW **Subject:** C.A.F. Snowbirds Acrobatic Jet Flying Team **Rev:** Image of fighter jets and pilot
Date 2006 Proof **Mintage** 10,034 **MS-63** — **Proof** 50.00



KM# 1036 31.1200 g. 0.9990 Silver 0.9995 oz. ASW **Subject:** 80th Anniversary **Rev:** Two deer standing, one eating branch
Date 2009 Proof **Mintage** 27,872 **MS-63** — **Proof** 70.00



KM# 1130 8.5000 g. Bi-Metallic Niobium center in .925 Silver ring 28 mm. **Subject:** Summer - Buck Moon **Obv:** Bust right **Rev:** Buck against summer moon
Date 2011 Proof **Mintage** 7,500 **MS-63** — **Proof** 125



KM# 1131 8.5000 g. Bi-Metallic Niobium center in .925 Silver ring 28 mm. **Subject:** Fall Moon **Obv:** Bust right **Rev:** Native American hunter seated tracking prey before Harvest Moon

Date 2011 Proof **Mintage** 7,500 **MS-63** — **Proof** 125

KM# 1132 8.5000 g. Bi-Metallic Niobium center in .925 Silver ring 28 mm. **Subject:** Winter Moon **Obv:** Bust right **Rev:** Wolf howling before Winter Moon

Date 2011 Proof **Mintage** 7,500 **MS-63** — **Proof** 125

KM# 1133 8.5000 g. Bi-Metallic Niobium center in .925 Silver ring 28 mm. **Subject:** Spring Moon **Obv:** Bust right **Rev:** Phlox blossoming against a Spring Moon

Date 2011 Proof **Mintage** 7,500 **MS-63** — **Proof** 125



KM# 1149 3.1300 g. 0.9999 Gold 0.1006 oz. AGW 16 mm. **Subject:** Norman Bethune **Obv:** Bust right **Rev:** Half-length figure at right, looking left

Date 2011 Proof **Mintage** Est. 5,000 **MS-63** — **Proof** 300



KM# 1236 8.3600 g. 0.9000 Gold 0.2419 oz. AGW 21.6 mm. **Obv:** Bust right **Rev:** Crowned monogram in wreath

Date 1952-2012 Proof **Mintage** — **MS-63** — **Proof** 500



KM# 1194 3.1300 g. 0.9990 Gold 0.1005 oz. AGW 16 mm. **Obv:** Bust right **Rev:** Royal Cypher, wreath below

Date 2012 Proof **Mintage** — **MS-63** — **Proof** 200



KM# 1220 3.1300 g. 0.9999 Gold 0.1006 oz. AGW
16 mm. **Subject:** Year of the Dragon **Obv:** Bust right
Rev: Dragon forpart right

| Date | Mintage | MS-63 | Proof |
|---------------|-------------|-------|-------|
| 2012 Specimen | Est. 38,888 | — | 225 |



KM# 1248 31.1200 g. 0.9990 Silver 0.9995 oz.
ASW 36 mm. **Subject:** Rich Hansen **Rev:**
Wheelchair bound athlete

| Date | Mintage | MS-63 | Proof |
|------|---------|-------|-------|
| 2012 | — | — | 75.00 |



KM# 1261 8.5000 g. Bi-Metallic Niobium center in
.925 Silver ring. 28 mm. **Rev:** Flowers and moon,
field in color

| Date | Mintage | MS-63 | Proof |
|------|---------|-------|-------|
| 2012 | — | — | 125 |



KM# 1281 3.1300 g. 0.9990 Gold 0.1005 oz. AGW
16 mm. **Subject:** Year of the Dragon

| Date | Mintage | MS-63 | Proof |
|------------|---------|-------|-------|
| 2012 Proof | — | — | 200 |

KM# 1298 3.1300 g. 0.9990 Gold 0.1005 oz.
AGW **Subject:** Year of the Snake

| Date | Mintage | MS-63 | Proof |
|------------|---------|-------|-------|
| 2013 Proof | — | — | 225 |

8 DOLLARS



KM# 515 28.8000 g. 0.9250 Silver 0.8565 oz. ASW
39 mm. **Obv:** Head right **Obv. Designer:**
Susanna Blunt **Rev:** Grizzly bear walking left **Edge:**
Reeded

| Date | Mintage | MS-63 | Proof |
|------------|---------|-------|-------|
| 2004 Proof | 12,942 | — | 85.00 |

KM# 597 32.1500 g. 0.9999 Silver partially gilt
1.0335 oz. ASW **Subject:** Canadian Pacific
Railway, 120th Anniversary **Obv:** Head right **Obv.**
Designer: Susanna Blunt **Rev:** Railway bridge,
center is gilt

| Date | Mintage | MS-63 | Proof |
|------------|---------|-------|-------|
| 2005 Proof | 9,892 | — | 65.00 |

KM# 598 32.1500 g. 0.9999 Silver partially gilt
1.0335 oz. ASW **Subject:** Canadian Pacific
Railway, 120th Anniversary **Obv:** Head right **Rev:**
Railway memorial to the Chinese workers, center gilt

| Date | Mintage | MS-63 | Proof |
|------------|---------|-------|-------|
| 2005 Proof | 9,892 | — | 65.00 |



KM# 730 25.1800 g. 0.9999 Silver 0.8094 oz. ASW
36.07 mm. **Obv:** Queen's head at top in circle,
three Chinese characters **Rev:** Dragon and other
creatures

| Date | Mintage | MS-63 | Proof |
|------------|---------|-------|-------|
| 2007 Proof | 19,996 | — | 50.00 |



KM# 731 25.1800 g. 0.9990 Silver 0.8087 oz. ASW 36.1 mm. **Rev:** Maple leaf, long life hologram
Date **Mintage** **MS-63** **Proof**
 2007 15,000 — 55.00



KM# 943 25.1800 g. 0.9250 Silver 0.7488 oz. ASW 36.1 mm. **Rev:** Hologram maple of wisdom at top left, crystal in center, dragons around
Date **Mintage** **MS-63** **Proof**
 2009 Proof 7,273 — 90.00



KM# 1012 25.3000 g. 0.9250 Silver 0.7524 oz. ASW 36.07 mm. **Rev:** Horses around central maple leaf hologram **Rev. Designer:** Simon Ng
Date **Mintage** **MS-63** **Proof**
 2010 Proof 8,888 — 100

10 DOLLARS



KM# 27 16.7185 g. 0.9000 Gold 0.4837 oz. AGW 26.92 mm. **Obv:** Crowned bust left **Obv.**

Designer: E. B. MacKenna **Rev:** Arms within wreath, date and denomination below **Rev.**
Designer: W. H. J. Blakemore

| Date | Mintage | AU-50 | MS-60 | MS-63 |
|------|---------|-------|-------|-------|
| 1912 | 74,759 | BV | 900 | 2,700 |
| 1913 | 149,232 | BV | 900 | 3,000 |
| 1914 | 140,068 | BV | 1,150 | 3,000 |



KM# 86.1 48.6000 g. 0.9250 Silver 1.4453 oz. ASW 45 mm. **Subject:** 1976 Montreal Olympics **Obv:** Young bust right, maple leaf below, date at right **Rev:** World map, denomination below **Rev. Designer:** Georges Huel **Note:** Series I.

| Date | Mintage | MS-63 | Proof |
|------------|---------|-------|-------|
| 1973 | 103,426 | 47.50 | — |
| 1973 Proof | 165,203 | — | 47.50 |



KM# 87 48.6000 g. 0.9250 Silver 1.4453 oz. ASW 45 mm. **Subject:** 1976 Montreal Olympics **Obv:** Young bust right, small maple leaf below, date at right **Rev:** Montreal skyline, denomination below **Rev. Designer:** Georges Huel **Note:** Series I.

| Date | Mintage | MS-63 | Proof |
|------------|---------|-------|-------|
| 1973 | — | 47.50 | — |
| 1973 Proof | 165,203 | — | 47.50 |

KM# 86.2 48.6000 g. 0.9250 Silver 1.4453 oz. ASW 45 mm. **Subject:** 1976 Montreal Olympics **Obv:** Young bust right, small maple leaf below, date at right **Rev:** World map **Rev. Designer:** Georges Huel **Note:** Series I.

| Date | Mintage | MS-63 | Proof |
|------|---------|-------|-------|
| 1974 | 320 | 325 | — |

Note: Error: mule

KM# 93 48.6000 g. 0.9250 Silver 1.4453 oz. ASW 45 mm. **Subject:** 1976 Montreal Olympics **Obv:** Young bust right, small maple leaf below, date at right **Rev:** Head of Zeus, denomination below **Rev. Designer:** Anthony Mann **Note:** Series II.

| Date | Mintage | MS-63 | Proof |
|------------|---------|-------|-------|
| 1974 | — | 47.50 | — |
| 1974 Proof | 104,684 | — | 47.50 |



KM# 94 48.6000 g. 0.9250 Silver 1.4453 oz. ASW 45 mm. **Subject:** 1976 Montreal Olympics **Obv:** Young bust right, small maple leaf below, date at right **Rev:** Temple of Zeus, denomination below **Rev. Designer:** Anthony Mann **Note:** Series II.

| Date | Mintage | MS-63 | Proof |
|------------|---------|-------|-------|
| 1974 | — | 47.50 | — |
| 1974 Proof | 104,684 | — | 47.50 |



KM# 95 48.6000 g. 0.9250 Silver 1.4453 oz. ASW 45 mm. **Subject:** 1976 Montreal Olympics **Obv:** Young bust right, small maple leaf below, date at right **Rev:** Cycling, denomination below **Rev. Designer:** Ken Danby **Note:** Series III.

| Date | Mintage | MS-63 | Proof |
|------------|---------|-------|-------|
| 1974 | — | 47.50 | — |
| 1974 Proof | 97,431 | — | 47.50 |



KM# 96 48.6000 g. 0.9250 Silver 1.4453 oz. ASW 45 mm. **Subject:** 1976 Montreal Olympics **Obv:** Young bust right, small maple leaf below, date at right **Rev:** Lacrosse, denomination below **Rev. Designer:** Ken Danby **Note:** Series III.

| Date | Mintage | MS-63 | Proof |
|------------|---------|-------|-------|
| 1974 | — | 47.50 | — |
| 1974 Proof | 97,431 | — | 47.50 |



KM# 102 48.6000 g. 0.9250 Silver 1.4453 oz. ASW 45 mm. **Subject:** 1976 Montreal Olympics **Obv:** Young bust right, small maple leaf below, date at right **Rev:** Men's hurdles, denomination below **Rev. Designer:** Leo Yerxa **Note:** Series IV.

| Date | Mintage | MS-63 | Proof |
|------------|---------|-------|-------|
| 1975 | — | 47.50 | — |
| 1975 Proof | 82,302 | — | 47.50 |



KM# 103 48.6000 g. 0.9250 Silver 1.4453 oz. ASW 45 mm. **Subject:** Montreal 1976 - 21st Summer Olympic Games **Obv:** Young bust right, small maple leaf below, date at right **Rev:** Women's shot put,

denomination below **Rev. Designer:** Leo Yerxa**Note:** Series IV.

| Date | Mintage | MS-63 | Proof |
|------------|---------|-------|-------|
| 1975 | — | 47.50 | — |
| 1975 Proof | 82,302 | — | 47.50 |



KM#104 48.6000 g. 0.9250 Silver 1.4453 oz. ASW 45 mm. **Subject:** 1976 Montreal Olympics **Obv:** Young bust right, small maple leaf below, date at right **Rev:** Sailing, denomination below **Rev. Designer:** Lynda Cooper **Note:** Series V.

| Date | Mintage | MS-63 | Proof |
|------------|---------|-------|-------|
| 1975 | — | 47.50 | — |
| 1975 Proof | 89,155 | — | 47.50 |



KM#105 48.6000 g. 0.9250 Silver 1.4453 oz. ASW 45 mm. **Subject:** 1976 Montreal Olympics **Obv:** Young bust right, small maple leaf below, date at right **Rev:** Canoeing, denomination below **Rev. Designer:** Lynda Cooper **Note:** Series V.

| Date | Mintage | MS-63 | Proof |
|------------|---------|-------|-------|
| 1975 | — | 47.50 | — |
| 1975 Proof | 89,155 | — | 47.50 |



KM#111 48.6000 g. 0.9250 Silver 1.4453 oz. ASW 45 mm. **Subject:** 1976 Montreal Olympics **Obv:** Young bust right, small maple leaf below, date at right **Rev:** Football, denomination below **Rev. Designer:** Shigeo Fukada **Note:** Series VI.

| Date | Mintage | MS-63 | Proof |
|------------|---------|-------|-------|
| 1976 | — | 47.50 | — |
| 1976 Proof | 76,908 | — | 47.50 |

KM#112 48.6000 g. 0.9250 Silver 1.4453 oz. ASW 45 mm. **Subject:** 1976 Montreal Olympics **Obv:** Young bust right, small maple leaf below, date at right **Rev:** Field hockey **Rev. Designer:** Shigeo Fukada **Note:** Series VI.

| Date | Mintage | MS-63 | Proof |
|------------|---------|-------|-------|
| 1976 | — | 47.50 | — |
| 1976 Proof | 76,908 | — | 47.50 |



KM#113 48.6000 g. 0.9250 Silver 1.4453 oz. ASW 45 mm. **Subject:** 1976 Montreal Olympics **Obv:** Young bust right, small maple leaf below, date at right **Rev:** Olympic Stadium, denomination below **Rev. Designer:** Elliot John Morrison **Note:** Series VII.

| Date | Mintage | MS-63 | Proof |
|------------|---------|-------|-------|
| 1976 | — | 47.50 | — |
| 1976 Proof | 79,102 | — | 47.50 |



KM#114 48.6000 g. 0.9250 Silver 1.4453 oz. ASW 45 mm. **Subject:** 1976 Montreal Olympics **Obv:** Young bust right, small maple leaf below, date at right **Rev:** Olympic Velodrome, denomination below **Rev. Designer:** Elliot John Morrison **Note:** Series VII.

| Date | Mintage | MS-63 | Proof |
|------------|---------|-------|-------|
| 1976 | — | 47.50 | — |
| 1976 Proof | 79,102 | — | 47.50 |



KM# 520 16.7200 g. 0.9000 Gold 0.4838 oz. AGW
26.92 mm. **Obv:** Crowned head right **Rev:**
National arms **Edge:** Reeded

| Date | Mintage | MS-63 | Proof |
|-----------------|---------|-------|-------|
| 1912-2002 Proof | 2,002 | — | 850 |



KM# 559 25.1750 g. 0.9999 Silver 0.8093 oz. ASW
36 mm. **Subject:** Pope John Paul II **Obv:** Head right

| Date | Mintage | MS-63 | Proof |
|------------|---------|-------|-------|
| 2005 Proof | 24,716 | — | 45.00 |

KM# 757 25.1750 g. 0.9999 Silver 0.8093 oz.

ASW **Subject:** Year of the Veteran **Rev:** Profile
left of young and old veteran

| Date | Mintage | MS-63 | Proof |
|------------|---------|-------|-------|
| 2005 Proof | 6,549 | — | 225 |



KM# 661 25.1750 g. 0.9999 Silver 0.8093 oz.
ASW **Subject:** National Historic Sites **Obv:** Head
right **Rev:** Fortress of Louisbourg

| Date | Mintage | MS-63 | Proof |
|------------|---------|-------|-------|
| 2006 Proof | 5,544 | — | 40.00 |



KM# 1010 15.8700 g. 0.9990 Silver 0.5097 oz.
ASW **Subject:** 75th Anniversary Canadian Bank
Notes **Rev:** Female seated

| Date | Mintage | MS-63 | Proof |
|------------|---------|-------|-------|
| 2010 Proof | 7,500 | — | 50.00 |



KM# 1096 27.7800 g. 0.9250 Silver 0.8261 oz.
ASW 40 mm. **Obv:** Bust right **Rev:** Blue whale
diving in sea

| Date | Mintage | MS-63 | Proof |
|------------|---------|-------|-------|
| 2010 Proof | 10,000 | — | 85.00 |



KM# 1199 15.8700 g. 0.9999 Silver 0.5102 oz.
ASW 34 mm. **Subject:** Winter Scene - Skating
Rev: Three kids skating on pond, colored holly at left

| Date | Mintage | MS-63 | Proof |
|------------|------------|-------|-------|
| 2011 Proof | Est. 8,000 | — | 40.00 |



KM# 1198 15.8700 g. 0.9990 Silver 0.5097 oz.
ASW 34 mm. **Subject:** Highway of Heroes **Obv:**
Bust right **Obv. Designer:** Susanna Blunt **Rev:**
Citizens on Highway 401 overpass with signs and
flags, large maple leaf in background, Memorial

10 DOLLARS

Cross medal at top left. **Rev. Designer:** Stan Witten and Major Carl Gauthier **Edge:** Reeded
Date **Mintage** **MS-63** **Proof**
 2011 25,000 — 70.00



KM# 1200 15.8700 g. 0.9999 Silver 0.5102 oz. ASW 34 mm. **Subject:** Winter scene - Two houses **Rev:** Two houses in snowy lane, colored holly flanking

Date **Mintage** **MS-63** **Proof**
 2011 Proof Est. 8,000 — 40.00

KM# 1201 15.8700 g. 0.9999 Silver 0.5102 oz. ASW 34 mm. **Obv:** Bust right **Rev:** Wood Bison **Rev. Designer:** Corrine Hunt

Date **Mintage** **MS-63** **Proof**
 2011 Proof Est. 10,000 — 50.00

KM# 1203 15.8700 g. 0.9999 Silver 0.5102 oz. ASW 34 mm. **Subject:** Boreal Forest **Rev:** Bird and tree **Rev. Designer:** Corrine Hunt

Date **Mintage** **MS-63** **Proof**
 2011 Proof Est. 10,000 — 50.00



KM# 1205 15.8700 g. 0.9999 Silver 0.5102 oz. ASW 34 mm. **Obv:** Bust right **Rev:** Peregrine Falcon perched on branch **Rev. Designer:** Corrine Hunt

Date **Mintage** **MS-63** **Proof**
 2011 Proof Est. 10,000 — 50.00

KM# 1207 15.8700 g. 0.9999 Silver 0.5102 oz. ASW 34 mm. **Obv:** Bust right **Rev:** Orca Whale **Rev. Designer:** Corrine Hunt

Date **Mintage** **MS-63** **Proof**
 2011 Proof Est. 10,000 — 50.00



KM# 1221 15.8700 g. 0.9990 Silver 0.5097 oz. ASW 34 mm. **Subject:** Year of the Dragon **Obv:**

Bust right **Rev:** Dragon forepart right
Date **Mintage** **MS-63** **Proof**
 2012 Specimen 58,888 — 40.00



KM# 1235 25.1750 g. 0.9990 Silver 0.8086 oz. ASW 36 mm. **Obv:** Bust right **Rev:** Titanic sailing at right, map of Eastern Canada at left

Date **Mintage** **MS-63** **Proof**
 2012 Proof — — 100



KM# 1249 15.8700 g. 0.9990 Silver 0.5097 oz. ASW 34 mm. **Subject:** H.M.S. Shannon

Date **Mintage** **MS-63** **Proof**
 2012 — — 65.00



KM# 1259 15.8700 g. 0.9990 Silver 0.5097 oz. ASW 34 mm. **Subject:** Praying Mantis
Date **Mintage** **MS-63** **Proof**
 2012 Proof — — 45.00



KM# 1282 7.7700 g. 0.9990 Gold 0.2496 oz. AGW 20 mm. **Subject:** Year of the Dragon

Date **Mintage** **MS-63** **Proof**
 2012 Proof — — 450

KM# 1299 31.1050 g. Silver **Subject:** Year of the Snake

| Date | Mintage | MS-63 | Proof |
|------------|---------|-------|-------|
| 2013 Proof | — | — | 50.00 |

15 DOLLARS



KM# 215 33.6300 g. 0.9250 Silver 1.0000 oz. ASW 39 mm. **Subject:** 1992 Olympics **Obv:** Crowned head right, date at left, denomination below **Rev:** Coaching track **Rev. Designer:** Stewart Sherwood

| Date | Mintage | MS-63 | Proof |
|------------|---------|-------|-------|
| 1992 Proof | 275,000 | — | 35.00 |



KM# 216 33.6300 g. 0.9250 Silver 1.0000 oz. ASW **Subject:** 1992 Olympics **Obv:** Crowned head right, date at left, denomination below **Rev:** High jump, rings, speed skating **Rev. Designer:** David Craig

| Date | Mintage | MS-63 | Proof |
|------------|---------|-------|-------|
| 1992 Proof | 275,000 | — | 35.00 |



KM# 304 33.6300 g. 0.9250 Silver with gold insert 1.0000 oz. ASW 40 mm. **Subject:** Year of the

Tiger **Obv:** Crowned head right **Rev:** Tiger within octagon at center, animal figures surround **Rev. Designer:** Harvey Chan

| Date | Mintage | MS-63 | Proof |
|------------|---------|-------|-------|
| 1998 Proof | 68,888 | — | 375 |



KM# 331 33.6300 g. 0.9250 Silver with gold insert 1.0000 oz. ASW **Subject:** Year of the Rabbit **Obv:** Crowned head right **Rev:** Rabbit within octagon at center, animal figures surround **Rev. Designer:** Harvey Chan

| Date | Mintage | MS-63 | Proof |
|------------|---------|-------|-------|
| 1999 Proof | 77,791 | — | 100 |

KM# 387 33.6300 g. 0.9250 Silver with gold insert 1.0000 oz. ASW **Subject:** Year of the Dragon **Obv:** Crowned head right **Rev. Designer:** Harvey Chan

| Date | Mintage | MS-63 | Proof |
|------------|---------|-------|-------|
| 2000 Proof | 88,634 | — | 150 |



KM# 415 33.6300 g. 0.9250 Silver with gold insert 1.0000 oz. ASW 40 mm. **Subject:** Year of the Snake **Obv:** Crowned head right **Rev:** Snake within circle of lunar calendar signs **Rev. Designer:** Harvey Chan **Edge:** Reeded

| Date | Mintage | MS-63 | Proof |
|------------|---------|-------|-------|
| 2001 Proof | 60,754 | — | 85.00 |

KM# 463 33.6300 g. 0.9250 Silver with gold insert 1.0000 oz. ASW **Subject:** Year of the Horse **Obv:** Crowned head right **Obv. Designer:** Dora dePédery-Hunt **Rev:** Horse in center with Chinese Lunar calendar around **Rev. Designer:** Harvey Chan

| Date | Mintage | MS-63 | Proof |
|------------|---------|-------|-------|
| 2002 Proof | 59,395 | — | 85.00 |

KM# 481 33.6300 g. 0.9250 Silver with gold insert 1.0000 oz. ASW 40 mm. **Subject:** Year of the Sheep **Obv:** Crowned head right **Rev:** Sheep in center with Chinese Lunar calendar around **Rev. Designer:** Harvey Chan

| Date | Mintage | MS-63 | Proof |
|------------|---------|-------|-------|
| 2003 Proof | 53,714 | — | 85.00 |

15 DOLLARS

KM# 415 33.6300 g. 0.9250 Silver with gold insert 1.0000 oz. ASW 40 mm. **Subject:** Year of the Snake **Obv:** Crowned head right **Rev:** Snake within circle of lunar calendar signs **Rev. Designer:** Harvey Chain **Edge:** Reeded

| Date | Mintage | MS-63 | Proof |
|------------|---------|-------|-------|
| 2001 Proof | 60,754 | — | 85.00 |

KM# 463 33.6300 g. 0.9250 Silver with gold insert 1.0000 oz. ASW **Subject:** Year of the Horse **Obv:** Crowned head right **Obv. Designer:** Dora dePédery-Hunt **Rev:** Horse in center with Chinese Lunar calendar around **Rev. Designer:** Harvey Chain

| Date | Mintage | MS-63 | Proof |
|------------|---------|-------|-------|
| 2002 Proof | 59,395 | — | 85.00 |

KM# 481 33.6300 g. 0.9250 Silver with gold insert 1.0000 oz. ASW 40 mm. **Subject:** Year of the Sheep **Obv:** Crowned head right **Rev:** Sheep in center with Chinese Lunar calendar around **Rev. Designer:** Harvey Chain

| Date | Mintage | MS-63 | Proof |
|------------|---------|-------|-------|
| 2003 Proof | 53,714 | — | 85.00 |

KM# 610 33.6300 g. 0.9250 Silver Gold octagon applique in center 1.0000 oz. ASW **Subject:** Year of the Monkey **Obv:** Crowned head right **Rev:** Monkey in center with Chinese Lunar calendar around

| Date | Mintage | MS-63 | Proof |
|------------|---------|-------|-------|
| 2004 Proof | 46,175 | — | 150 |

KM# 560 33.6300 g. 0.9250 Silver with gold insert 1.0000 oz. ASW **Subject:** Year of the Rooster **Obv:** Crowned head right **Rev:** Rooster in center with Chinese Lunar calendar around

| Date | Mintage | MS-63 | Proof |
|------------|---------|-------|-------|
| 2005 Proof | 44,690 | — | 125 |

KM# 587 33.6300 g. 0.9250 Silver with gold insert 1.0000 oz. ASW **Subject:** Year of the Dog **Obv:** Crowned head left **Rev:** Dog in center with Chinese Lunar calendar around

| Date | Mintage | MS-63 | Proof |
|------------|---------|-------|-------|
| 2006 Proof | 41,617 | — | 100 |

KM# 732 33.6300 g. 0.9250 Silver with gold insert 1.0000 oz. ASW 40 mm. **Subject:** Year of the Pig **Rev:** Pig at center of lunar characters

| Date | Mintage | MS-63 | Proof |
|------------|---------|-------|-------|
| 2007 Proof | 48,888 | — | 100 |



KM# 801 33.6300 g. 0.9250 Silver with gold insert 1.0000 oz. ASW 40 mm. **Subject:** Year of the Rat **Rev:** Rat, gold octagonal insert at center

| Date | Mintage | MS-63 | Proof |
|------------|---------|-------|-------|
| 2008 Proof | 48,888 | — | 90.00 |



KM# 803 30.0000 g. 0.9250 Silver 0.8921 oz. ASW 36.15 mm. **Rev:** Queen Victoria's coinage portrait

| Date | Mintage | MS-63 | Proof |
|------|---------|--------|-------|
| 2008 | 3,442 | 100.00 | — |



KM# 804 30.0000 g. 0.9250 Silver 0.8921 oz. ASW 36.15 mm. **Rev:** Edward VII coinage portrait **Rev. Designer:** G. W. DeSaulles

| Date | Mintage | MS-63 | Proof |
|------|---------|--------|-------|
| 2008 | 6,261 | 100.00 | — |

KM# 805 20.0000 g. 0.9250 Silver 0.5948 oz. ASW 36.15 mm. **Rev:** George V coinage portrait

| Date | Mintage | MS-63 | Proof |
|------|---------|--------|-------|
| 2008 | — | 100.00 | — |



KM# 806 31.5600 g. 0.9250 Silver 0.9385 oz. ASW 49.8 x 28.6 mm. **Rev:** Queen of Spades, multicolor playing card

| Date | Mintage | MS-63 | Proof |
|------------|---------|-------|-------|
| 2008 Proof | 8,714 | — | 90.00 |



KM# 807 31.5600 g. 0.9250 Silver 0.9385 oz. ASW
28.6x49.8 mm. **Obv:** Bust right **Obv. Designer:**
Susanna Blunt **Rev:** Jack of Hearts, multicolor
playing card

| Date | Mintage | MS-63 | Proof |
|------------|---------|-------|-------|
| 2008 Proof | 11,362 | — | 85.00 |



KM# 920 31.5600 g. 0.9250 Silver 0.9385 oz. ASW
49.8 x 28.6 mm. **Obv:** Bust right **Obv. Designer:**
Susanna Blunt **Rev:** King of hearts, multicolor
Shape: Rectangle

| Date | Mintage | MS-63 | Proof |
|------------|---------|-------|-------|
| 2009 Proof | 5,798 | — | 120 |



KM# 919 31.5600 g. 0.9250 Silver 0.9385 oz. ASW
49.8 x 28.6 mm. **Obv:** Bust right **Obv. Designer:**
Susanna Blunt **Rev:** Ten of spades, multicolor
Shape: rectangle

| Date | Mintage | MS-63 | Proof |
|------------|---------|-------|-------|
| 2009 Proof | 5,921 | — | 150 |



KM# 866 33.6300 g. 0.9250 Silver with gold insert
1.0000 oz. ASW 40 mm. **Subject:** Year of the Ox
Rev: Ox, octagon gold insert

| Date | Mintage | MS-63 | Proof |
|------------|---------|-------|-------|
| 2009 Proof | 48,888 | — | 90.00 |



KM# 922 30.0000 g. 0.9250 Silver 0.8921 oz. ASW
36.15 mm. **Obv:** Bust right **Obv. Designer:**
Susanna Blunt **Rev:** Paget portrait of George VI

| Date | Mintage | MS-63 | Proof |
|--------------------|---------|--------|-------|
| 2009(ml) Prooflike | — | 100.00 | — |



KM#923 30.0000 g. 0.9250 Silver 0.8921 oz. ASW
36.15 mm. **Obv:** Bust right **Obv. Designer:**
Susanna Blunt **Rev:** Gillick portrait of Queen
Elizabeth II

| Date | Mintage | MS-63 | Proof |
|--------------------|---------|--------|-------|
| 2009(ml) Prooflike | 2,643 | 100.00 | — |



KM# 1055 31.1050 g. 0.9990 Silver 0.9990 oz.
ASW 38 mm. **Rev:** Rabbit sitting, head turned left
Shape: scalloped

| Date | Mintage | MS-63 | Proof |
|------------|---------|-------|-------|
| 2011 Proof | 19,888 | — | 85.00 |



KM# 1038 Silver 38 mm. **Subject:** Year of the
tiger **Rev:** Tiger in forest **Shape:** scalloped

| Date | Mintage | MS-63 | Proof |
|------------|---------|-------|-------|
| 2009 Proof | 10,268 | — | 85.00 |

KM#980 34.0000 g. 0.9250 Silver 1.0111 oz. ASW
40 mm. **Rev:** Tiger in gold insert

| Date | Mintage | MS-63 | Proof |
|------------|---------|-------|-------|
| 2010 Proof | 48,888 | — | 100 |



KM# 1032 0.9990 Silver **Subject:** Year of the
tiger **Rev:** Tiger walking tiger

| Date | Mintage | MS-63 | Proof |
|------------|---------|-------|-------|
| 2010 Proof | 9,999 | — | 85.00 |



KM# 1091 25.1100 g. 0.9250 Silver 0.7467 oz.
ASW 36.15 mm. **Rev:** Prince Charles bust **Rev.**
Designer: Laurie McGaw

| Date | Mintage | MS-63 | Proof |
|----------------|---------|--------|-------|
| 2011 Prooflike | 10,000 | 100.00 | — |



KM# 1092 25.1100 g. 0.9250 Silver 0.7467 oz.
ASW 36.15 mm. **Rev:** Prince William **Rev.**
Designer: Laurie McGaw

| Date | Mintage | MS-63 | Proof |
|----------------|---------|--------|-------|
| 2011 Prooflike | 10,000 | 100.00 | — |



KM# 1093 25.1800 g. 0.9250 Silver 0.7488 oz.
ASW 36.15 mm. **Rev:** Prince Harry bust 1/4 right
Rev. Designer: Laurie McGaw

| Date | Mintage | MS-63 | Proof |
|----------------|---------|--------|-------|
| 2011 Prooflike | 10,000 | 100.00 | — |



KM# 1094 31.3900 g. 0.9990 Silver 1.0082 oz.
ASW 38 mm. **Rev:** Rabbit bounding left **Rev.**
Designer: Aries Cheung

| Date | Mintage | MS-63 | Proof |
|------------|---------|-------|-------|
| 2011 Proof | 9,999 | — | 100 |



KM# 1152 31.3900 g. 0.9999 Silver 1.0091 oz.
ASW 38 mm. **Obv:** Bust right **Rev:** Magpie, bird
of happiness in flight at top, lotus flowers at bottom,
maple leaf hologram at center

| Date | Mintage | MS-63 | Proof |
|------------|------------|-------|-------|
| 2011 Proof | Est. 8,888 | — | 100 |



KM# 1183 31.1050 g. 0.9990 Silver 0.9990 oz.
ASW 36.5 mm. **Subject:** Year of the Dragon **Obv:**
Bust right **Rev:** Dragon right

| Date | Mintage | MS-63 | Proof |
|------------|---------|-------|-------|
| 2012 Proof | — | — | 75.00 |



KM# 1186 31.1050 g. 0.9990 Silver 0.9990 oz.
ASW 36.5 mm. **Subject:** Year of the Dragon **Obv:**
Bust right **Rev:** Dragon left **Shape:** Scalloped

| Date | Mintage | MS-63 | Proof |
|------------|---------|-------|-------|
| 2012 Proof | — | — | 75.00 |



KM# 1260 31.3900 g. 0.9990 Silver 1.0082 oz.
ASW 36.5 mm. **Subject:** Good Fortune **Rev:**
Deer and doe frolicking around central hologram

| Date | Mintage | MS-63 | Proof |
|------------|---------|-------|-------|
| 2012 Proof | — | — | 75.00 |

20 DOLLARS



KM# 71 18.2733 g. 0.9000 Gold 0.5287 oz. AGW
27.05 mm. **Subject:** Centennial **Obv:** Crowned
head right **Rev:** Crowned and supported arms
Edge: Reeded

| Date | Mintage | MS-63 | Proof |
|------------|---------|-------|-------|
| 1967 Proof | 337,688 | — | 1,000 |



KM#145 33.6300 g. 0.9250 Silver 1.0000 oz. ASW 40 mm. **Subject:** 1988 Calgary Olympics **Obv:** Young bust right, maple leaf below, date at right **Rev:** Downhill skier, denomination below **Rev. Designer:** Ian Stewart **Edge:** Lettered

| Date | Mintage | MS-63 | Proof |
|------------|------------|-------|-------|
| 1985 Proof | 406,360 | — | 35.00 |
| 1985 Proof | Inc. above | — | 200 |

Note: Plain edge



KM#146 33.6300 g. 0.9250 Silver 1.0000 oz. ASW 40 mm. **Subject:** 1988 Calgary Olympics **Obv:** Young bust right, small maple leaf below, date at right **Rev:** Speed skater, denomination below **Rev. Designer:** Friedrich Peter **Edge:** Lettered

| Date | Mintage | MS-63 | Proof |
|------------|------------|-------|-------|
| 1985 Proof | 354,222 | — | 35.00 |
| 1985 Proof | Inc. above | — | 200 |

Note: Plain edge



KM#150 33.6300 g. 0.9250 Silver 1.0000 oz. ASW 40 mm. **Subject:** Calgary 1988 - 15th Winter

Olympic Games **Obv:** Young bust right, small maple leaf below, date at right **Rev:** Cross-country skier, denomination below **Rev. Designer:** Ian Stewart **Edge:** Lettered

| Date | Mintage | MS-63 | Proof |
|------------|---------|-------|-------|
| 1986 Proof | 303,199 | — | 35.00 |



KM#147 33.6300 g. 0.9250 Silver 1.0000 oz. ASW 40 mm. **Subject:** 1988 Calgary Olympics **Obv:** Young bust right, small maple leaf below, date at right **Rev:** Biathlon, denomination below **Rev. Designer:** John Mardon **Edge:** Lettered

| Date | Mintage | MS-63 | Proof |
|------------|------------|-------|-------|
| 1986 Proof | 308,086 | — | 35.00 |
| 1986 Proof | Inc. above | — | 200 |

Note: Plain edge

KM#148 33.6300 g. 0.9250 Silver 1.0000 oz. ASW 40 mm. **Subject:** 1988 Calgary Olympics **Obv:** Young bust right, small maple leaf below, date at right **Rev:** Hockey, denomination below **Rev. Designer:** Ian Stewart **Edge:** Lettered

| Date | Mintage | MS-63 | Proof |
|------------|------------|-------|-------|
| 1986 Proof | 396,602 | — | 35.00 |
| 1986 Proof | Inc. above | — | 200 |

Note: Plain edge



KM#151 33.6300 g. 0.9250 Silver 1.0000 oz. ASW 40 mm. **Subject:** 1988 Calgary Olympics **Obv:** Young bust right, small maple leaf below, date at right **Rev:** Free-style skier, denomination below **Rev. Designer:** Walter Ott **Edge:** Lettered

| Date | Mintage | MS-63 | Proof |
|------------|------------|-------|-------|
| 1986 Proof | 294,322 | — | 35.00 |
| 1986 Proof | Inc. above | — | 200 |

Note: Plain edge

KM#155 34.1070 g. 0.9250 Silver 1.0143 oz. ASW 40 mm. **Subject:** Calgary 1988 - 15th Winter Olympic Games **Obv:** Young bust right, small maple leaf below, date at right **Rev:** Figure skating pairs event, denomination below **Rev. Designer:** Raymond Taylor **Edge:** Lettered

| Date | Mintage | MS-63 | Proof |
|------------|---------|-------|-------|
| 1987 Proof | 334,875 | — | 35.00 |



KM# 156 34.1070 g. 0.9250 Silver 1.0143 oz. ASW 40 mm. **Subject:** 1988 Calgary Olympics **Obv:** Young bust right, small maple leaf below, date at right **Rev:** Curling, denomination below **Rev. Designer:** Ian Stewart **Edge:** Lettered

| Date | Mintage | MS-63 | Proof |
|------------|---------|-------|-------|
| 1987 Proof | 286,457 | — | 35.00 |



KM# 159 34.1070 g. 0.9250 Silver 1.0143 oz. ASW 40 mm. **Subject:** 1988 Calgary Olympics **Obv:** Young bust right, small maple leaf below, date at right **Rev:** Ski jumper, denomination below **Rev. Designer:** Raymond Taylor **Edge:** Lettered

| Date | Mintage | MS-63 | Proof |
|------------|---------|-------|-------|
| 1987 Proof | 290,954 | — | 35.00 |

KM# 160 34.1070 g. 0.9250 Silver 1.0143 oz. ASW 40 mm. **Subject:** 1988 Calgary Olympics **Obv:** Young bust right, maple leaf below, date at right **Rev:** Bobsled, denomination below **Rev. Designer:** John Mardon **Edge:** Lettered

| Date | Mintage | MS-63 | Proof |
|------------|---------|-------|-------|
| 1987 Proof | 274,326 | — | 35.00 |



KM# 172 31.1030 g. 0.9250 Silver gold cameo insert 0.9249 oz. ASW 38 mm. **Subject:** Aviation **Obv:** Crowned head right, date below **Rev:**

Lancaster, Fauquier in cameo, denomination below **Rev. Designer:** Robert R. Carmichael

| Date | Mintage | MS-63 | Proof |
|------------|---------|-------|-------|
| 1990 Proof | 43,596 | — | 125 |



KM# 173 31.1030 g. 0.9250 Silver with Gold cameo insert. 0.9249 oz. ASW 38 mm. **Subject:** Aviation **Obv:** Crowned head right, date below **Rev:** Anson and Harvard, Air Marshal Robert Leckie in cameo, denomination below **Rev. Designer:** Geoff Bennett

| Date | Mintage | MS-63 | Proof |
|------------|---------|-------|-------|
| 1990 Proof | 41,844 | — | 45.00 |



KM# 196 31.1030 g. 0.9250 Silver gold cameo insert 0.9249 oz. ASW 38 mm. **Subject:** Aviation **Obv:** Crowned head right, date below **Rev:** Silver Dart, John A. D. McCurdy and F. W. "Casey" Baldwin in cameo, denomination below **Rev. Designer:** George Velinger

| Date | Mintage | MS-63 | Proof |
|------------|---------|-------|-------|
| 1991 Proof | 28,791 | — | 45.00 |



KM# 197 31.1030 g. 0.9250 Silver gold cameo insert 0.9249 oz. ASW 38 mm. **Subject:** Aviation **Obv:** Crowned head right, date below **Rev:** de Havilland Beaver, Philip C. Garratt in cameo, denomination below **Rev. Designer:** Peter Massman

| Date | Mintage | MS-63 | Proof |
|------------|---------|-------|-------|
| 1991 Proof | 29,399 | — | 45.00 |



KM# 224 31.1030 g. 0.9250 Silver gold cameo insert 0.9249 oz. ASW 38 mm. **Subject:** Aviation **Obv:** Crowned head right, date below **Rev:** Curtiss JN-4 Canick ("Jenny"), Sir Frank W. Baillie in cameo, denomination below **Rev. Designer:** George Velinger

| Date | Mintage | MS-63 | Proof |
|------------|---------|-------|-------|
| 1992 Proof | 33,105 | — | 45.00 |



KM# 237 31.1030 g. 0.9250 Silver with Gold cameo insert. 0.9249 oz. ASW 38 mm. **Subject:** Aviation **Obv:** Crowned head right, date below **Rev:** Lockheed 14, Zebulon Lewis Leigh in cameo, denomination below **Rev. Designer:** Robert R. Carmichael

| Date | Mintage | MS-63 | Proof |
|------------|---------|-------|-------|
| 1993 Proof | 32,550 | — | 45.00 |



KM# 225 31.1030 g. 0.9250 Silver with Gold cameo insert. 0.9249 oz. ASW 38 mm. **Subject:** Aviation **Obv:** Crowned head right, date below **Rev:** de Havilland Gypsy Moth, Murton A. Seymour in cameo, denomination below **Rev. Designer:** John Mardon

| Date | Mintage | MS-63 | Proof |
|------------|---------|-------|-------|
| 1992 Proof | 32,537 | — | 45.00 |



KM# 246 31.1030 g. 0.9250 Silver with Gold cameo insert. 0.9249 oz. ASW 38 mm. **Subject:** Aviation **Obv:** Crowned head right, date below **Rev:** Curtiss HS-2L seaplane, Stewart Graham in cameo, denomination below **Rev. Designer:** John Mardon

| Date | Mintage | MS-63 | Proof |
|------------|---------|-------|-------|
| 1994 Proof | 31,242 | — | 45.00 |



KM# 236 31.1030 g. 0.9250 Silver with Gold cameo insert. 0.9249 oz. ASW 38 mm. **Subject:** Aviation **Obv:** Crowned head right, date below **Rev:** Fairchild 71C float plane, James A. Richardson, Sr. in cameo, denomination below **Rev. Designer:** Robert R. Carmichael

| Date | Mintage | MS-63 | Proof |
|------------|---------|-------|-------|
| 1993 Proof | 32,199 | — | 45.00 |



KM# 247 31.1030 g. 0.9250 Silver with Gold cameo insert. 0.9249 oz. ASW 38 mm. **Subject:** Aviation **Obv:** Crowned head right, date below **Rev:** Vickers Vedette, Wilfred T. Reid in cameo, denomination below **Rev. Designer:** Robert R. Carmichael

| Date | Mintage | MS-63 | Proof |
|------------|---------|-------|-------|
| 1994 Proof | 30,880 | — | 45.00 |



KM# 271 31.1030 g. 0.9250 Silver gold cameo insert 0.9249 oz. ASW 38 mm. **Subject:** Aviation
Obv: Crowned head right, date below **Rev:** C-FA1 Fleet Cannuck, denomination below **Rev.**
Designer: Robert Bradford

| Date | Mintage | MS-63 | Proof |
|------------|---------|-------|-------|
| 1995 Proof | 17,438 | — | 45.00 |



KM# 277 31.1030 g. 0.9250 Silver gold cameo insert 0.9249 oz. ASW 38 mm. **Subject:** Aviation
Obv: Crowned head right, date below **Rev:**
Legend: CF-105 Arrow, denomination below **Rev.**
Designer: Jim Bruce

| Date | Mintage | MS-63 | Proof |
|------------|---------|-------|-------|
| 1996 Proof | 27,163 | — | 100 |



KM# 272 31.1030 g. 0.9250 Silver gold cameo insert 0.9249 oz. ASW 38 mm. **Subject:** Aviation
Obv: Crowned head right, date below **Rev:** DHC-1 Chipmunk, denomination below **Rev.** **Designer:**
 Robert Bradford

| Date | Mintage | MS-63 | Proof |
|------------|---------|-------|-------|
| 1995 Proof | 17,722 | — | 45.00 |



KM# 297 31.1030 g. 0.9250 Silver gold cameo insert 0.9249 oz. ASW 38 mm. **Subject:** Aviation
Obv: Crowned head right, date below **Rev:**
 Canadair F-86 Sabre, denomination below **Rev.**
Designer: Ross Buckland

| Date | Mintage | MS-63 | Proof |
|------------|---------|-------|-------|
| 1997 Proof | 14,389 | — | 45.00 |



KM# 276 31.1030 g. 0.9250 Silver gold cameo insert 0.9249 oz. ASW 38 mm. **Subject:** Aviation
Obv: Crowned head right, date below **Rev:** CF-100 Cannuck, denomination below **Rev.** **Designer:** Jim
 Bruce

| Date | Mintage | MS-63 | Proof |
|------------|---------|-------|-------|
| 1996 Proof | 18,508 | — | 45.00 |



KM# 298 31.1030 g. 0.9250 Silver with Gold cameo insert. 0.9249 oz. ASW 38 mm. **Subject:**
 Aviation **Obv:** Crowned head right, date below **Rev:**
 Canadair CT-114 Tutor, denomination below **Rev.**
Designer: Ross Buckland

| Date | Mintage | MS-63 | Proof |
|------------|---------|-------|-------|
| 1997 Proof | 15,669 | — | 45.00 |



KM# 329 31.1030 g. 0.9250 Silver gold cameo insert 0.9249 oz. ASW 38 mm. **Subject:** Aviation
Obv: Crowned head, right, date below **Rev:** CP-107 Argus, denomination below
Date 1998 Proof **Mintage** Est. 50,000 **MS-63** — **Proof** 50.00



KM# 340 31.1030 g. 0.9250 Silver gold cameo insert 0.9249 oz. ASW 38 mm. **Subject:** Aviation
Obv: Crowned head right, date below **Rev:** DHC-8 Dash 8, denomination below
Date 1999 Proof **Mintage** 50,000 **MS-63** — **Proof** 100



KM# 330 31.1030 g. 0.9250 Silver gold cameo insert 0.9249 oz. ASW 38 mm. **Subject:** Aviation
Obv: Crowned head right, date below **Rev:** CP-215 Waterbomber, denomination below **Rev. Designer:** Peter Mossman
Date 1998 Proof **Mintage** Est. 50,000 **MS-63** — **Proof** 75.00



KM# 395 0.9250 Silver 38 mm. **Subject:** First Canadian locomotive **Obv:** Crowned head right, date below **Rev:** Locomotive below multicolored cameo, denomination below
Date 2000 Proof **Mintage** — **MS-63** — **Proof** 50.00



KM# 339 31.1030 g. 0.9250 Silver gold cameo insert 0.9249 oz. ASW 38 mm. **Subject:** Aviation
Obv: Crowned head right, date below **Rev:** DHC-6 Twin Otter, denomination below **Rev. Designer:** Neil Aird
Date 1999 Proof **Mintage** Est. 50,000 **MS-63** — **Proof** 95.00



KM# 396 0.9250 Silver 38 mm. **Subject:** First Canadian self-propelled car **Obv:** Crowned head right, date below **Rev:** Car below multicolored cameo, denomination below
Date 2000 Proof **Mintage** — **MS-63** — **Proof** 50.00

20 DOLLARS



KM# 397 0.9250 Silver 38 mm. **Subject:** Bluenose sailboat **Obv:** Crowned head right, date below **Rev:** Bluenose sailing left below multicolored cameo, denomination below

| Date | Mintage | MS-63 | Proof |
|------------|---------|-------|-------|
| 2000 Proof | — | — | 150 |



KM# 411 31.1035 g. 0.9250 Silver 0.9250 oz. ASW 38 mm. **Subject:** Transportation - Steam Locomotive **Obv:** Crowned head right **Obv. Designer:** Dora dePédery-Hunt **Rev:** First Canadian Steel Steam Locomotive and cameo hologram **Rev. Designer:** Don Currely **Edge:** Segmented reeding

| Date | Mintage | MS-63 | Proof |
|------------|---------|-------|-------|
| 2001 Proof | 15,000 | — | 45.00 |



KM# 427 31.1030 g. 0.9250 Silver 0.9249 oz. ASW 38 mm. **Series:** Transportation - The Marco Polo **Obv:** Crowned head right **Rev:** Sailship with hologram cameo **Rev. Designer:** J. Franklin Wright **Edge:** Segmented reeding

| Date | Mintage | MS-63 | Proof |
|------------|---------|-------|-------|
| 2001 Proof | 15,000 | — | 45.00 |



KM# 428 31.1030 g. 0.9250 Silver 0.9249 oz. ASW 38 mm. **Series:** Transportation - Russell Touring Car **Obv:** Crowned head right **Rev:** Russell touring car with hologram cameo **Rev. Designer:** John Mardon **Edge:** Segmented reeding

| Date | Mintage | MS-63 | Proof |
|------------|---------|-------|-------|
| 2001 Proof | 15,000 | — | 45.00 |

KM# 464 31.1030 g. 0.9250 Silver 0.9249 oz. ASW **Obv:** Crowned head right **Obv. Designer:** Dora dePédery-Hunt **Rev:** Gray-Dort Model 25-SM with cameo hologram **Rev. Designer:** John Mardon

| Date | Mintage | MS-63 | Proof |
|------------|---------|-------|-------|
| 2002 Proof | 15,000 | — | 45.00 |

KM# 465 31.1030 g. 0.9250 Silver 0.9249 oz. ASW **Obv:** Crowned head right **Obv. Designer:** Dora dePédery-Hunt **Rev:** Sailing ship William D. Lawrence **Rev. Designer:** Bonnie Ross

| Date | Mintage | MS-63 | Proof |
|------------|---------|-------|-------|
| 2002 Proof | 15,000 | — | 45.00 |



KM# 482 31.3900 g. 0.9999 Silver 1.0091 oz. ASW 38 mm. **Obv:** Crowned head right **Obv. Designer:** Dora dePédery-Hunt **Rev:** Niagara Falls hologram **Rev. Designer:** Gary Corcoran

| Date | Mintage | MS-63 | Proof |
|------------|---------|-------|-------|
| 2003 Proof | 29,967 | — | 75.00 |

KM# 483 31.1030 g. 0.9250 Silver with selective gold plating 0.9249 oz. ASW **Subject:** The HMCS Bras d'or (FHE-400) **Obv:** Crowned head right **Obv. Designer:** Dora dePédery-Hunt **Rev:** Ship in water **Rev. Designer:** Donald Curley, Stan Witten

| Date | Mintage | MS-63 | Proof |
|------------|---------|-------|-------|
| 2003 Proof | 15,000 | — | 45.00 |



KM# 523 31.3900 g. 0.9990 Silver 1.0082 oz. ASW 38 mm. **Obv:** Crowned head right **Obv.**

Designer: Dora dePédery-Hunt **Rev:** Canadian Rockies, multicolor

| Date | Mintage | MS-63 | Proof |
|------------|---------|-------|-------|
| 2003 Proof | 29,967 | — | 50.00 |

KM# 484 31.1030 g. 0.9250 Silver with selective gold plating 0.9249 oz. ASW **Subject:** Canadian National FA-1 diesel-electric locomotive **Obv:**

Crowned head right **Obv.** **Designer:** Dora dePédery-Hunt **Rev:** **Designer:** John Mardon, William Woodruff

| Date | Mintage | MS-63 | Proof |
|------------|---------|-------|-------|
| 2003 Proof | 15,000 | — | 45.00 |

KM# 485 31.1030 g. 0.9250 Silver with selective gold plating 0.9249 oz. ASW **Obv:** Crowned head right **Obv.** **Designer:** Dora dePédery-Hunt **Rev:**

The Bricklin SV-1 **Rev.** **Designer:** Brian Hughes, José Oslo

| Date | Mintage | MS-63 | Proof |
|------------|---------|-------|-------|
| 2003 Proof | 15,000 | — | 45.00 |



KM# 611 31.3900 g. 0.9999 Silver 1.0091 oz. ASW 38 mm. **Obv:** Head right **Obv.** **Designer:**

Susanna Blunt **Rev:** Iceberg, hologram

| Date | Mintage | MS-63 | Proof |
|------------|---------|-------|-------|
| 2004 Proof | 24,879 | — | 45.00 |



KM# 838 31.3900 g. 0.9999 Silver partially gilt 1.0091 oz. ASW 38 mm. **Rev:** Hopewell Rocks, gilt

| Date | Mintage | MS-63 | Proof |
|------------|---------|-------|-------|
| 2004 Proof | 16,918 | — | 45.00 |



KM# 561 31.3900 g. 0.9999 Silver 1.0091 oz. ASW 38 mm. **Obv:** Head right **Obv.** **Designer:**

Susanna Blunt **Rev:** Three-masted sailing ship, hologram of the sea **Rev.** **Designer:** Bonnie Ross

| Date | Mintage | MS-63 | Proof |
|------------|---------|-------|-------|
| 2005 Proof | 18,276 | — | 55.00 |



KM# 562 31.3900 g. 0.9999 Silver 1.0091 oz. ASW 38 mm. **Subject:** Northwest Territories Diamonds

Obv: Head right **Obv.** **Designer:** Susanna Blunt **Rev:** Multicolor diamond hologram on landscape **Rev.**

Designer: José Oslo **Edge:** Reeded

| Date | Mintage | MS-63 | Proof |
|------------|---------|-------|-------|
| 2005 Proof | 35,000 | — | 50.00 |

KM# 563 31.3900 g. 0.9999 Silver 1.0091 oz. ASW **Subject:** Mingan Archipelago **Obv:**

Head right **Obv.** **Designer:** Susanna Blunt **Rev:** Cliffs with whale tail out of water **Rev.** **Designer:** Pierre Leduc

| Date | Mintage | MS-63 | Proof |
|------------|---------|-------|-------|
| 2005 Proof | — | — | 45.00 |

KM# 564 31.3900 g. 0.9999 Silver 1.0091 oz. ASW **Subject:** Rainforests of the Pacific

Northwest **Obv:** Head right **Rev:** Open winged bird

| Date | Mintage | MS-63 | Proof |
|------------|---------|-------|-------|
| 2005 Proof | — | — | 45.00 |



KM# 565 31.3900 g. 0.9999 Silver 1.0091 oz. ASW
38 mm. **Subject:** Toronto Island National Park
Obv: Head right **Rev:** Toronto Island Lighthouse,
Toronto skyline in background

| Date | Mintage | MS-63 | Proof |
|------------|---------|-------|-------|
| 2005 Proof | — | — | 55.00 |

KM# 588 31.3900 g. 0.9999 Silver 1.0091 oz.
ASW **Subject:** Georgian Bay National Park **Obv:**
Head right **Rev:** Canoe and small trees on island

| Date | Mintage | MS-63 | Proof |
|------------|---------|-------|-------|
| 2006 Proof | — | — | 60.00 |



KM# 589 31.1000 g. 0.9999 Silver 0.9997 oz. ASW
38 mm. **Obv:** Head right **Rev:** Notre Dame
Basilica, Montreal, as a hologram

| Date | Mintage | MS-63 | Proof |
|------------|---------|-------|-------|
| 2006 Proof | 15,000 | — | 50.00 |



KM# 663 31.3900 g. 0.9999 Silver 1.0091 oz. ASW
38 mm. **Subject:** Nahanni National Park **Obv:**
Head right **Rev:** Bear walking along stream, cliff in
background

| Date | Mintage | MS-63 | Proof |
|------------|---------|-------|-------|
| 2006 Proof | — | — | 60.00 |



KM# 664 31.3900 g. 0.9999 Silver 1.0091 oz. ASW
38 mm. **Subject:** Jasper National Park **Obv:**

Head right **Rev:** Cowboy on horseback in majestic
scene

| Date | Mintage | MS-63 | Proof |
|------------|---------|-------|-------|
| 2006 Proof | — | — | 60.00 |



KM# 665 31.1000 g. 0.9999 Silver 0.9997 oz. ASW
38 mm. **Obv:** Head right **Rev:** Holographic
rendering of CN Tower

| Date | Mintage | MS-63 | Proof |
|------------|---------|-------|-------|
| 2006 Proof | 15,000 | — | 60.00 |



KM# 666 31.1000 g. 0.9999 Silver 0.9997 oz.
ASW **Obv:** Head right **Rev:** Holographic view of
Penguin Saddle Dome in Calgary

| Date | Mintage | MS-63 | Proof |
|------------|---------|-------|-------|
| 2006 Proof | 15,000 | — | 55.00 |



KM# 667 31.3900 g. 0.9999 Silver 1.0091 oz.
ASW **Subject:** Tall Ship **Obv:** Head right **Rev:**
Ketch and holographic image of thunderstorm in sky

| Date | Mintage | MS-63 | Proof |
|------------|---------|-------|-------|
| 2006 Proof | 10,299 | — | 60.00 |

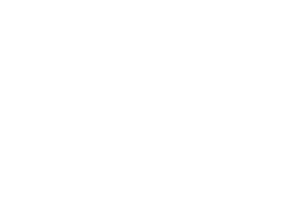



KM# 734 31.1000 g. 0.9990 Silver 0.9988 oz. ASW
38 mm. **Rev:** Holiday sleigh ride
Date **Mintage** **MS-63** **Proof**
2007 Proof 6,804 — 70.00



KM# 738 31.3900 g. 0.9999 Silver 1.0091 oz. ASW
38 mm. **Subject:** Tall ships **Rev:** Brigantine in harbor, hologram
Date **Mintage** **MS-63** **Proof**
2007 Proof 16,000 — 60.00



KM# 735 31.1000 g. 0.9990 Silver 0.9988 oz. ASW
38 mm. **Rev:** Snowflake, aquamarine crystal
Date **Mintage** **MS-63** **Proof**
2007 Proof 4,989 — 175

KM# 737 31.1000 g. 0.9990 Silver 0.9988 oz. ASW
38 mm. **Subject:** International Polar Year
Date **Mintage** **MS-63** **Proof**
2007 Proof 9,164 — 65.00



KM# 839 31.3900 g. 0.9999 Silver 1.0091 oz. ASW
Rev: Northern lights in hologram
Date **Mintage** **MS-63** **Proof**
2007 — 35.00 —



KM# 808 31.5000 g. 0.9250 Silver 0.9368 oz. ASW
38 mm. **Subject:** Agriculture trade **Rev:** Team of horses plowing
Date **Mintage** **MS-63** **Proof**
2008 Proof 5,802 — 70.00



KM# 737a 27.7800 g. 0.9250 Silver 0.8261 oz. ASW
40 mm. **Subject:** International Polar Year
Rev: Blue plasma coating
Date **Mintage** **MS-63** **Proof**
2007 Proof 3,005 — 250



KM# 809 31.1050 g. 0.9990 Silver 0.9990 oz. ASW
38 mm. **Rev:** Royal Hudson Steam locomotive
Date **Mintage** **MS-63** **Proof**
2008 Proof 8,345 — 70.00



KM# 810 31.3900 g. 0.9990 Silver 1.0082 oz. ASW
38 mm. **Rev:** Green leaf and crystal raindrop **Rev.**
Designer: Stanley Witten

Date **Mintage** **MS-63** **Proof**
2008 Proof 15,000 — 175

KM# 811 31.1050 g. 0.9990 Silver 0.9990 oz. ASW
Rev: Snowflake, amethyst crystal

Date **Mintage** **MS-63** **Proof**
2008 Proof 7,172 — 95.00



KM# 813 31.1050 g. 0.9990 Silver 0.9990 oz. ASW
38 mm. **Rev:** Carolers around tree

Date **Mintage** **MS-63** **Proof**
2008 Proof 10,000 — 70.00



KM# 872 31.1050 g. 0.9990 Silver 0.9990 oz. ASW
38 mm. **Rev:** Snowflake, sapphire crystal

Date **Mintage** **MS-63** **Proof**
2008 Proof 7,765 — 95.00



KM# 893 31.3900 g. 0.9990 Silver 1.0082 oz. ASW
38 mm. **Subject:** Coal mining trade **Obv:** Bust right
Obv. Legend: Elizabeth II DG Regina **Obv. Designer:** Susanna Blunt **Rev:** Miner pushing cart with coal **Rev. Legend:** Canada 20 Dollars **Rev. Designer:** John Marder

Date **Mintage** **MS-63** **Proof**
2009 Proof 10,000 — 75.00



KM# 891 31.3900 g. 0.9990 Silver 1.0082 oz. ASW
38 mm. **Subject:** Great Canadian Locomotives - Jubilee **Obv:** Bust right **Obv. Legend:** Elizabeth II DG Regina **Obv. Designer:** Susanna Blunt **Rev:** Jubilee locomotive side view **Rev. Legend:** Canada 20 Dollars **Edge Lettering:** Jubilee

Date **Mintage** **MS-63** **Proof**
2009 Proof 6,036 — 70.00



KM# 870 27.7800 g. 0.9250 Silver 0.8261 oz. ASW
40 mm. **Rev:** Calgary Flames goalie mask multicolor on goal net

Date **Mintage** **MS-63** **Proof**
2009 Proof 10,000 — 70.00



KM# 871 27.7800 g. 0.9250 Silver 0.8261 oz. ASW
40 mm. **Rev:** Edmonton Oilers goalie mask,
multicolor on goal net

| Date | Mintage | MS-63 | Proof |
|------------|---------|-------|-------|
| 2009 Proof | 10,000 | — | 70.00 |

KM# 872A 27.7800 g. 0.9250 Silver 0.8261 oz.
ASW 40 mm. **Rev:** Montreal Canadiens goalie
mask multicolor

| Date | Mintage | MS-63 | Proof |
|------------|---------|-------|-------|
| 2009 Proof | 10,000 | — | 70.00 |

40 mm. **Rev:** Toronto Maple Leafs goalie mask,
multicolor on goal net

| Date | Mintage | MS-63 | Proof |
|------------|---------|-------|-------|
| 2009 Proof | 10,000 | — | 70.00 |



KM# 875 27.7800 g. 0.9250 Silver 0.8261 oz. ASW
40 mm. **Rev:** Vancouver Canucks goalie mask,
multicolor on goal net

| Date | Mintage | MS-63 | Proof |
|------------|---------|-------|-------|
| 2009 Proof | 10,000 | — | 70.00 |



KM# 873 27.7800 g. 0.9250 Silver 0.8261 oz. ASW
40 mm. **Rev:** Ottawa Senators goalie mask on
goal net

| Date | Mintage | MS-63 | Proof |
|------------|---------|-------|-------|
| 2009 Proof | 10,000 | — | 70.00 |



KM# 876 31.5000 g. 0.9250 Silver 0.9368 oz. ASW
40 mm. **Rev:** Summer moon mask

| Date | Mintage | MS-63 | Proof |
|------------|---------|-------|-------|
| 2009 Proof | 2,834 | — | 225 |



KM# 874 27.7800 g. 0.9250 Silver 0.8261 oz. ASW



KM# 944 31.1050 g. 0.9990 Silver 0.9990 oz. ASW
38 mm. **Rev:** Snowflake - light blue crystal

| Date | Mintage | MS-63 | Proof |
|------------|---------|-------|-------|
| 2009 Proof | 7,477 | — | 100 |

KM# 945 31.1050 g. 0.9990 Silver 0.9990 oz. ASW
38 mm. **Rev:** Snowflake - light red crystal

| Date | Mintage | MS-63 | Proof |
|------------|---------|-------|-------|
| 2009 Proof | 7,004 | — | 100 |



KM# 892 31.3900 g. 0.9990 Silver 1.0082 oz. ASW 38 mm. **Subject:** Crystal raindrop **Obv:** Bust right **Rev:** Maple leaf and rain drop - fall colors **Rev. Designer:** Celia Godkin

| Date | Mintage | MS-63 | Proof |
|------------|---------|-------|-------|
| 2009 Proof | 9,998 | — | 85.00 |



KM# 1013 31.3900 g. 0.9990 Silver 1.0082 oz. ASW 38 mm. **Rev:** Maple leaf and crystal **Rev. Designer:** Celia Godkin

| Date | Mintage | MS-63 | Proof |
|------------|---------|-------|-------|
| 2010 Proof | 10,000 | — | 100 |



KM# 987 31.3900 g. 0.9999 Silver 1.0091 oz. ASW 38 mm. **Rev:** Lotus Water Lilly in multicolor and crystal **Rev. Designer:** Cladio D'Angelo

| Date | Mintage | MS-63 | Proof |
|------------|---------|-------|-------|
| 2010 Proof | 10,000 | — | 120 |



KM# 1018 31.3900 g. 0.9990 Silver 1.0082 oz. ASW 38 mm. **Rev:** Steam Locomotive Selkirk

| Date | Mintage | MS-63 | Proof |
|------------|---------|-------|-------|
| 2010 Proof | 10,000 | — | 80.00 |



KM# 1048 31.1050 g. 0.9999 Silver 0.9999 oz. ASW 38 mm. **Rev:** Snowflake, blue crystals

| Date | Mintage | MS-63 | Proof |
|------------|---------|-------|-------|
| 2010 Proof | 7,500 | — | 95.00 |

KM# 1049 31.1050 g. 0.9999 Silver 0.9999 oz. ASW 38 mm. **Rev:** Snowflake, tanzanite crystals

| Date | Mintage | MS-63 | Proof |
|------------|---------|-------|-------|
| 2010 Proof | 7,500 | — | 95.00 |



KM# 1009 31.3900 g. 0.9990 Silver 1.0082 oz. ASW **Subject:** 75th Anniversary of Canadian Bank Notes **Rev:** Female and farmer seated

| Date | Mintage | MS-63 | Proof |
|------------|---------|-------|-------|
| 2010 Proof | 7,500 | — | 70.00 |



KM# 1066 31.9900 g. 0.9990 Silver 1.0274 oz.
ASW 38 mm. **Rev:** Pinecone with ruby crystals
Rev. Designer: Susan Taylor

| Date | Mintage | MS-63 | Proof |
|------------|---------|-------|-------|
| 2010 Proof | 5,000 | — | 120 |



KM# 1111 31.3900 g. 0.9990 Silver 1.0082 oz.
ASW 40 mm. **Subject:** Royal Wedding **Rev:**
Portraits of Katherine and William facing each other,
crystal insert

| Date | Mintage | MS-63 | Proof |
|------------|---------|-------|-------|
| 2011 Proof | — | — | 80.00 |



KM# 1067 31.9900 g. 0.9990 Silver 1.0274 oz.
ASW 38 mm. **Rev:** Pinecone with moonlight blue
crystals **Rev. Designer:** Susan Taylor

| Date | Mintage | MS-63 | Proof |
|------------|---------|-------|-------|
| 2010 Proof | 5,000 | — | 120 |



KM# 1134 31.3900 g. 0.9999 Silver 1.0091 oz.
ASW 38 mm. **Subject:** Canadian Pacific's D-10
Steam Locomotive **Obv:** Bust right **Rev:** Steam
locomotive right **Edge:** Lettered

| Date | Mintage | MS-63 | Proof |
|------------|---------|-------|-------|
| 2011 Proof | 10,000 | — | 80.00 |



KM# 1075 27.7800 g. 0.9250 Silver 0.8261 oz.
ASW 40 mm. **Subject:** Winter Scene **Rev:** Horse
pulling cut Christmas Tree **Rev. Designer:** Rene
Clark

| Date | Mintage | MS-63 | Proof |
|------------|---------|-------|-------|
| 2011 Proof | 8,000 | — | 70.00 |



KM# 1135 31.3900 g. 0.9999 Silver 1.0091 oz.
ASW 38 mm. **Obv:** Bust right **Rev:** Tulip in color
and Venitian glass lady bug

| Date | Mintage | MS-63 | Proof |
|------------|---------|-------|-------|
| 2011 Proof | 5,000 | — | 1,000 |



KM# 1145 31.3900 g. 0.9999 Silver 1.0091 oz.
ASW 38 mm. **Obv:** Bust right **Rev:** Wild rose in color, swarovski crystals

| Date | Mintage | MS-63 | Proof |
|------------|-------------|-------|-------|
| 2011 Proof | Est. 10,000 | — | 135 |



KM# 1182 31.9900 g. 0.9999 Silver 1.0284 oz.
ASW 38 mm. **Obv:** Bust right **Rev:** Christmas tree with six crystals

| Date | Mintage | MS-63 | Proof |
|------------|---------|-------|-------|
| 2011 Proof | — | — | 75.00 |



KM# 1147 31.3900 g. 0.9999 Silver 1.0091 oz.
ASW 38 mm. **Obv:** Bust right **Rev:** Maple leaves, seeds in color, swarovski crystal drop

| Date | Mintage | MS-63 | Proof |
|------------|---------|-------|-------|
| 2011 Proof | — | — | 110 |



KM# 1187 31.3900 g. 0.9990 Silver 1.0082 oz.
ASW 38 mm. **Obv:** Bust right **Rev:** Snowflake with emerald crystals

| Date | Mintage | MS-63 | Proof |
|------------|---------|-------|-------|
| 2011 Proof | 15,000 | — | 85.00 |

KM# 1188 31.8900 g. 0.9990 Silver 1.0242 oz.
ASW 38 mm. **Obv:** Bust right **Rev:** Snowflake with topaz crystals

| Date | Mintage | MS-63 | Proof |
|------------|---------|-------|-------|
| 2011 Proof | 15,000 | — | 85.00 |



KM# 1181 31.3900 g. 0.9990 Silver 1.0082 oz.
ASW 38 mm. **Obv:** Bust right **Rev:** Winnipeg Jets Logo, jet over maple leaf

| Date | Mintage | MS-63 | Proof |
|------------|---------|-------|-------|
| 2011 Proof | 15,000 | — | 95.00 |



KM# 1189 31.8900 g. 0.9990 Silver 1.0242 oz.
ASW 38 mm. **Obv:** Bust right **Rev:** Three snowflakes with three Hyacinth red crystals

| Date | Mintage | MS-63 | Proof |
|------------|---------|-------|-------|
| 2011 Proof | 15,000 | — | 85.00 |

KM# 1190 31.8900 g. 0.9990 Silver 1.0242 oz.
ASW 38 mm. **Obv:** Bust right **Rev:** Three snowflakes with three Montana blue crystals

| Date | Mintage | MS-63 | Proof |
|------------|---------|-------|-------|
| 2011 Proof | 15,000 | — | 85.00 |



KM# 1137 31.3900 g. 0.9990 Silver 1.0082 oz. ASW 38 mm. **Subject:** Elizabeth II, 60th Anniversary of reign **Obv:** Bust right **Rev:** Crowned bust right with swarovski crystal insert **Edge:** Reeded

| Date | Mintage | MS-63 | Proof |
|------------|---------|-------|-------|
| 2012 Proof | 15,000 | — | 80.00 |



KM# 1177 27.7800 g. 0.9250 Silver 0.8261 oz. ASW 38 mm. **Obv:** Bust right **Rev:** Youthful busts right of Elizabeth II and Prince Philip

| Date | Mintage | MS-63 | Proof |
|------------|---------|-------|-------|
| 2012 Proof | — | — | 85.00 |



KM# 1178 27.7800 g. 0.9250 Silver 0.8261 oz. ASW 38 mm. **Obv:** Bust right **Rev:** Royal cypher, wreath below

| Date | Mintage | MS-63 | Proof |
|------------|---------|-------|-------|
| 2012 Proof | — | — | 85.00 |

KM# 1238 30.7500 g. 0.9999 Silver 0.9885 oz. ASW 36 mm. **Subject:** Elizabeth II, Diamond Jubilee **Obv:** Bust right **Rev:** Elizabeth II profile left, high relief **Rev. Designer:** Laurie McGaw

| Date | Mintage | MS-63 | Proof |
|------------|---------|-------|-------|
| 2012 Proof | 7,500 | — | 75.00 |

KM# 1239 7.9600 g. 0.9990 Silver 0.2557 oz. ASW 27 mm. **Subject:** Elizabeth II, Diamond Jubilee **Obv:** Young portrait right **Obv. Designer:** Mary Gillick **Rev:** Elizabeth II with hat at left **Rev. Designer:** Laurie McGaw

| Date | Mintage | MS-63 | Proof |
|-----------------|---------|-------|-------|
| 1952-2012 Proof | 25,000 | — | 30.00 |



KM# 1246 27.7800 g. 0.9250 Silver 0.8261 oz. ASW 38 mm. **Subject:** Coast Guard, 50th Anniversary

| Date | Mintage | MS-63 | Proof |
|------|---------|-------|-------|
| 2012 | — | — | 100 |



KM# 1250 27.7800 g. 0.9250 Silver 0.8261 oz. ASW 38 mm. **Subject:** F.H. Varley

| Date | Mintage | MS-63 | Proof |
|------|---------|-------|-------|
| 2012 | — | — | 75.00 |



KM# 1251 27.7800 g. 0.9250 Silver 0.8261 oz. ASW 38 mm. **Subject:** Arthur Lismer

| Date | Mintage | MS-63 | Proof |
|------------|---------|-------|-------|
| 2012 Proof | — | — | 75.00 |

KM# 1266 31.1000 g. 0.9990 Silver 0.9988 oz.
ASW 38 mm. **Subject:** Aster and bee
Date **Mintage** **MS-63** **Proof**
2012 Proof — — 100



KM# 1269 31.3900 g. 0.9990 Silver 1.0082 oz.
ASW 38 mm. **Subject:** Sugar Maple Leaf **Rev:**
Leaves in color, crystal
Date **Mintage** **MS-63** **Proof**
2012 Proof — — 130



KM# 1270 31.3900 g. 0.9990 Silver 1.0082 oz.
ASW 38 mm. **Rev:** Rhododendron
Date **Mintage** **MS-63** **Proof**
2012 Proof — — 125



KM# 1280 31.1050 g. 0.9990 Silver 0.9990 oz.
ASW 38 mm. **Subject:** Bateman Moose
Date **Mintage** **MS-63** **Proof**
2012 Proof — — 135



KM# 1283 15.5500 g. 0.9990 Gold 0.4994 oz.
AGW 25 mm. **Subject:** Year of the Dragon
Date **Mintage** **MS-63** **Proof**
2012 Proof — — 900

25 DOLLARS



KM# 742 27.7800 g. 0.9250 Silver 0.8261 oz. ASW
40 mm. **Subject:** Vancouver Olympics **Rev:**
Alpine skiing, hologram
Date **Mintage** **MS-63** **Proof**
2007 Proof 45,000 — 50.00



KM# 743 27.7800 g. 0.9250 Silver 0.8261 oz. ASW
40 mm. **Subject:** Vancouver Olympics **Rev:**
Athletics pride hologram
Date **Mintage** **MS-63** **Proof**
2007 Proof 45,000 — 65.00



KM# 744 27.7500 g. 0.9250 Silver 0.8252 oz. ASW
40 mm. **Subject:** Vancouver Olympics **Rev:**
Biathlon hologram

| Date | Mintage | MS-63 | Proof |
|------------|---------|-------|-------|
| 2007 Proof | 54,000 | — | 50.00 |



KM# 814 27.7800 g. 0.9250 Silver 0.8261 oz. ASW
40 mm. **Subject:** Vancouver Olympics **Rev:**
Bobsleigh, hologram

| Date | Mintage | MS-63 | Proof |
|------------|---------|-------|-------|
| 2008 Proof | 45,000 | — | 50.00 |



KM# 745 27.7800 g. 0.9250 Silver 0.8261 oz. ASW
40 mm. **Subject:** Vancouver Olympics **Rev:**
Curling hologram

| Date | Mintage | MS-63 | Proof |
|------------|---------|-------|-------|
| 2007 Proof | — | — | 50.00 |



KM# 815 27.7800 g. 0.9250 Silver 0.8261 oz. ASW
40 mm. **Subject:** Vancouver Olympics **Rev:**
Figure skating, hologram

| Date | Mintage | MS-63 | Proof |
|------------|---------|-------|-------|
| 2008 Proof | 45,000 | — | 50.00 |



KM# 746 27.7800 g. 0.9250 Silver 0.8261 oz. ASW
40 mm. **Subject:** Vancouver Olympics **Rev:**
Hockey, hologram

| Date | Mintage | MS-63 | Proof |
|------------|---------|-------|-------|
| 2007 Proof | 45,000 | — | 50.00 |



KM# 816 27.7800 g. 0.9250 Silver 0.8261 oz. ASW
40 mm. **Subject:** Vancouver Olympics **Rev:**
Freestyle skating, hologram

| Date | Mintage | MS-63 | Proof |
|------------|---------|-------|-------|
| 2008 Proof | 45,000 | — | 50.00 |



KM#817 27.7800 g. 0.9250 Silver 0.8261 oz. ASW
40 mm. **Subject:** Vancouver Olympics **Rev:**
Snowboarding, hologram

| Date | Mintage | MS-63 | Proof |
|------------|---------|-------|-------|
| 2008 Proof | 45,000 | — | 50.00 |



KM#904 27.7800 g. 0.9250 Silver 0.8261 oz. ASW
40 mm. **Subject:** 2010 Vancouver Olympics
Obv: Bust right **Obv. Designer:** Susanna Blunt
Rev: Olympians holding torch, hologram at left

| Date | Mintage | MS-63 | Proof |
|------------|---------|-------|-------|
| 2009 Proof | 45,000 | — | 50.00 |



KM#818 27.7800 g. 0.9250 Silver 0.8261 oz. ASW
40 mm. **Subject:** Vancouver Olympics **Rev:**
Home of the 2010 Olympics

| Date | Mintage | MS-63 | Proof |
|------------|---------|-------|-------|
| 2008 Proof | 45,000 | — | 50.00 |



KM#905 27.7800 g. 0.9250 Silver 0.8261 oz. ASW
40 mm. **Subject:** 2010 Vancouver Olympics
Obv: Bust right **Obv. Designer:** Susanna Blunt
Rev: Sled, hologram at left

| Date | Mintage | MS-63 | Proof |
|------------|---------|-------|-------|
| 2009 Proof | 45,000 | — | 50.00 |



KM#903 27.7800 g. 0.9250 Silver 0.8261 oz. ASW
40 mm. **Subject:** 2010 Vancouver Olympics
Obv: Bust right **Obv. Designer:** Susanna Blunt
Rev: Cross Country Skiing and hologram at left

| Date | Mintage | MS-63 | Proof |
|------------|---------|-------|-------|
| 2009 Proof | 45,000 | — | 50.00 |



KM#906 27.7800 g. 0.9250 Silver 0.8261 oz. ASW
40 mm. **Subject:** 2010 Vancouver Olympics
Obv: Bust right **Obv. Designer:** Susanna Blunt
Rev: Ski Jumper, hologram at left

| Date | Mintage | MS-63 | Proof |
|------------|---------|-------|-------|
| 2009 Proof | 45,000 | — | 50.00 |



KM# 907 27.7800 g. 0.9250 Silver 0.8261 oz. ASW
40 mm. **Subject:** 2010 Vancouver Olympics
Obv: Bust right **Rev:** Speed Skaters, hologram at left

| Date | Mintage | MS-63 | Proof |
|------------|---------|-------|-------|
| 2009 Proof | 45,000 | — | 50.00 |

KM# 1146 62.4100 g. 0.9999 Silver selectively gilt
2.0062 oz. ASW 60 mm. **Obv:** Bust right **Rev:**
Toronto map and skyline, partially gilt **Edge:** Reeded

| Date | Mintage | MS-63 | Proof |
|------------|------------|-------|-------|
| 2011 Proof | Est. 7,500 | — | 180 |



KM# 1173 31.3900 g. 0.9999 Silver 1.0091 oz.
ASW 38 mm. **Obv:** Bust right **Rev:** Wayne
Greskey skating right, father's portrait in circle at
right, 99 in hologram at lower right

| Date | Mintage | MS-63 | Proof |
|------------|---------|-------|-------|
| 2011 Proof | — | — | 85.00 |

30 DOLLARS

KM# 590 31.5000 g. 0.9250 Silver 0.9368 oz.
ASW **Subject:** Pacific Northwest Wood Carvings
Obv: Head right **Rev:** Welcome figure totem pole

| Date | Mintage | MS-63 | Proof |
|------------|---------|-------|-------|
| 2006 Proof | 9,904 | — | 75.00 |



KM# 668 31.5000 g. 0.9250 Silver 0.9368 oz.
ASW **Subject:** Canadarm and Col. C. Hadfield
Obv: Head right **Rev:** Hologram of Canadarm

| Date | Mintage | MS-63 | Proof |
|------------|---------|-------|-------|
| 2006 Proof | 9,357 | — | 90.00 |



KM# 669 31.5000 g. 0.9250 Silver 0.9368 oz.
ASW **Subject:** National War Memorial **Obv:**
Head right **Rev:** Statue of three soldiers

| Date | Mintage | MS-63 | Proof |
|------------|---------|-------|-------|
| 2006 Proof | 8,876 | — | 85.00 |

KM# 670 31.5000 g. 0.9250 Silver 0.9368 oz.
ASW **Subject:** Beaumont Hamel Newfoundland
Obv: Head right **Rev:** Caribou statue on rock
outcrop

| Date | Mintage | MS-63 | Proof |
|------------|---------|-------|-------|
| 2006 Proof | 15,325 | — | 95.00 |

KM# 671 31.5000 g. 0.9250 Silver 0.9368 oz.
ASW **Obv:** Head right **Rev:** Dog Sled Team in color

| Date | Mintage | MS-63 | Proof |
|------------|---------|-------|-------|
| 2006 Proof | 7,384 | — | 85.00 |



KM# 739 31.5000 g. 0.9250 Silver 0.9368 oz. ASW
40 mm. **Rev:** Niagara Falls panoramic hologram

| Date | Mintage | MS-63 | Proof |
|------------|---------|-------|-------|
| 2007 Proof | 7,384 | — | 85.00 |



KM# 741 31.5000 g. 0.9250 Silver 0.9368 oz. ASW
40 mm. **Rev:** War Memorial, Vimy Ridge

| Date | Mintage | MS-63 | Proof |
|------------|---------|-------|-------|
| 2007 Proof | 5,335 | — | 85.00 |



KM# 819 31.5000 g. 0.9250 Silver 0.9368 oz. ASW
40 mm. **Subject:** IMAX **Rev:** Youth reaching out
to shark on large screen

| Date | Mintage | MS-63 | Proof |
|------------|---------|-------|-------|
| 2008 Proof | 3,861 | — | 75.00 |



KM# 895 33.7500 g. 0.9250 Silver 1.0037 oz. ASW
40 mm. **Subject:** International year of astronomy
Obv: Bust right **Obv. Legend:** Elizabeth II 30
Dollars DG Regina **Obv. Designer:** Susanna Blunt
Rev: Observatory with planets and colored sky **Rev.
Legend:** Canada **Rev. Designer:** Colin Mayne

| Date | Mintage | MS-63 | Proof |
|------------|---------|-------|-------|
| 2009 Proof | 7,174 | — | 90.00 |

50 DOLLARS

KM# 566 12.0000 g. 0.5833 Gold 0.2250 oz. AGW
27 mm. **Subject:** End of World War II, 60th
Anniversary **Obv:** Head right **Rev:** Large V and
three portraits

| Date | Mintage | MS-63 | Proof |
|---------------|---------|-------|-------|
| 2005 Specimen | 4,000 | — | 375 |



KM# 672 31.1600 g. 0.9995 Palladium
1.0013 oz. **Subject:** Constellation in Spring sky
position **Rev:** Large Bear at top

| Date | Mintage | MS-63 | Proof |
|------------|---------|-------|-------|
| 2006 Proof | 297 | — | 1,250 |



KM# 673 31.1600 g. 0.9995 Palladium
1.0013 oz. **Subject:** Constellation in Summer sky
position **Rev:** Large Bear at left

| Date | Mintage | MS-63 | Proof |
|------------|---------|-------|-------|
| 2006 Proof | 296 | — | 1,250 |



KM# 674 31.1600 g. 0.9995 Palladium
1.0013 oz. **Subject:** Constellation in Autumn sky
position **Rev:** Large Bear towards bottom

| Date | Mintage | MS-63 | Proof |
|------------|---------|-------|-------|
| 2006 Proof | 296 | — | 1,250 |



KM# 675 31.1600 g. 0.9995 Palladium
1.0013 oz. **Subject:** Constellation in Winter sky
position **Rev:** Large Bear towards right

| Date | Mintage | MS-63 | Proof |
|------------|---------|-------|-------|
| 2006 Proof | 293 | — | 1,250 |



KM# 783 156.7700 g. 0.9990 Silver 5.0350 oz.
ASW 65 mm. **Subject:** Ottawa Mint Centennial
1908-2008 **Rev:** Mint building facade **Note:** Photo
reduced.

| Date | Mintage | MS-63 | Proof |
|------------|---------|-------|-------|
| 2008 Proof | 2,078 | — | 400 |

50 DOLLARS



KM# 709 155.5000 g. 0.9999 Silver 4.9987 oz.
ASW **Subject:** Queen's 60th Wedding
Anniversary **Rev:** Coat of Arms and Mascots of
Elizabeth and Philip

| Date | Mintage | MS-63 | Proof |
|------------|---------|-------|-------|
| 2007 Proof | 1,957 | — | 350 |



KM# 896 156.7700 g. 0.9990 Silver 5.0350 oz.
ASW 65.25 mm. **Subject:** 150 Anniversary of the
start of construction of the parliament buildings **Obv:**
Bust right **Obv. Legend:** Elizabeth II Canada DG
Regina **Obv. Designer:** Susanna Blunt **Rev:**
Incomplete west block, original architecture **Rev.**
Legend: 50 Dollars 1859-2009

| Date | Mintage | MS-63 | Proof |
|------------|---------|-------|-------|
| 2009 Proof | 910 | — | 450 |



KM# 1284 31.1050 g. 0.9990 Gold 0.9990 oz. AGW 30 mm. **Subject:** Year of the Dragon

| Date | Mintage | MS-63 | Proof |
|------------|---------|-------|-------|
| 2012 Proof | — | — | 1,750 |

KM# 1296 Gold **Obv:** Bust right **Obv. Designer:** Susana Blunt **Rev:** High relief bust **Note:** Ultra high relief

| Date | Mintage | MS-63 | Proof |
|------|---------|-------|-------|
| 2012 | 500 | — | — |

75 DOLLARS



KM# 1008 157.6000 g. 0.9990 Silver 5.0617 oz. ASW 65.25 mm. **Subject:** 75th Anniversary of Canadian Bank Notes **Rev:** Female seated speaking into microphone **Note:** Photo reduced.

| Date | Mintage | MS-63 | Proof |
|------------|---------|-------|-------|
| 2010 Proof | 2,000 | — | 400 |



KM# 567 31.4400 g. 0.4166 Gold 0.4211 oz. AGW 36.07 mm. **Subject:** Pope John Paul II **Obv:** Head right **Rev:** Pope giving blessing

| Date | Mintage | MS-63 | Proof |
|------------|---------|-------|-------|
| 2005 Proof | 1,870 | — | 825 |



KM# 747 12.0000 g. 0.5830 Gold 0.2249 oz. AGW 27 mm. **Subject:** Vancouver Olympics - Athletics Pride **Rev:** Athletics celebrating, holding flag aloft

| Date | Mintage | MS-63 | Proof |
|------------|---------|-------|-------|
| 2007 Proof | 4,524 | — | 440 |



KM# 1243 156.7700 g. 0.9250 Silver 4.6621 oz. ASW 65.25 mm. **Subject:** Calgary Stampede

| Date | Mintage | MS-63 | Proof |
|------|---------|-------|-------|
| 2012 | — | — | 400 |



KM# 748 12.0000 g. 0.5830 Gold 0.2249 oz. AGW 27 mm. **Obv:** Bust right **Obv. Designer:** Susanna Blunt **Rev:** Canada geese in flight left, multicolor

| Date | Mintage | MS-63 | Proof |
|------------|---------|-------|-------|
| 2007 Proof | 4,418 | — | 440 |



KM# 749 12.0000 g. 0.5830 Gold 0.2249 oz. AGW 27 mm. **Rev:** Mountie, multicolor
Date 2007 Proof **Mintage** 6,687 **MS-63** — **Proof** 440



KM# 820 12.0000 g. 0.5830 Gold partially silver plated 0.2249 oz. AGW 27 mm. **Rev:** 2010 Olympic Inukshuk Stone man, partially silver plated
Date 2008 Proof **Mintage** — **MS-63** — **P/L** — **Proof** 420



KM# 821 12.0000 g. 0.5830 Gold 0.2249 oz. AGW 27 mm. **Rev:** Four Host Nations mask emblems, colored **Rev. Designer:** Jody Broomfield
Date 2008 Proof **Mintage** 8,000 **MS-63** — **Proof** 440



KM# 947 12.0000 g. 0.5830 Gold 0.2249 oz. AGW 27 mm. **Subject:** Vancouver Olympics **Rev:** Tent building at Olympic site, color
Date 2008 Proof **Mintage** 8,000 **MS-63** — **Proof** 440



KM# 908 12.0000 g. 0.5830 Gold 0.2249 oz. AGW 27 mm. **Subject:** 2010 Vancouver Olympics **Obv:** Bust right **Obv. Designer:** Susana Blunt **Rev:** Multicolor moose
Date 2009 Proof **Mintage** 4,075 **MS-63** — **Proof** 440



KM# 909 12.0000 g. 0.5830 Gold 0.2249 oz. AGW 27 mm. **Subject:** 2010 Vancouver Olympics **Obv:** Bust right **Obv. Designer:** Susanna Blunt **Rev:** Multicolor athletics and torch
Date 2009 Proof **Mintage** 4,479 **MS-63** — **Proof** 440



KM# 910 12.0000 g. 0.5830 Gold 0.2249 oz. AGW 27 mm. **Subject:** 2010 Vancouver Olympics **Obv:** Bust right **Obv. Designer:** Susanna Blunt **Rev:** Wolf, multicolor
Date 2009 Proof **Mintage** 4,161 **MS-63** — **Proof** 440



KM# 1002 12.0000 g. 0.5830 Gold 0.2249 oz. AGW 27 mm. **Rev:** Spring color maple leaves
Date 2010 Proof **Mintage** 1,000 **MS-63** — **Proof** 500



KM# 1003 12.0000 g. 0.5830 Gold 0.2249 oz. AGW 27 mm. **Rev:** Summer color maple leaves
Date 2010 Proof **Mintage** 1,000 **MS-63** — **Proof** 500



KM# 1004 12.0000 g. 0.5830 Gold 0.2249 oz.
AGW 27 mm. **Rev:** Fall color maple leaves
Date 2010 **Mintage** 1,000 **MS-63** — **Proof** 500



KM# 1005 12.0000 g. 0.5830 Gold 0.2249 oz.
AGW 27 mm. **Rev:** Winter color maple leaves
Date 2010 **Mintage** 1,000 **MS-63** — **Proof** 500

100 DOLLARS



KM# 115 13.3375 g. 0.5830 Gold 0.2500 oz. AGW
27 mm. **Subject:** 1976 Montreal Olympics **Obv:**
Young bust right, maple leaf below, date at right,
beaded borders **Rev:** Past and present Olympic
figures, denomination at right **Rev. Designer:** Dora
dePedery-Hunt

| Date | Mintage | MS-63 | Proof |
|------|---------|-------|-------|
| 1976 | 650,000 | 475 | — |



KM# 116 16.9655 g. 0.9170 Gold 0.5002 oz. AGW
25 mm. **Subject:** 1976 Montreal Olympics **Obv:**
Young bust right, maple leaf below, date at right,
plain borders **Rev:** Past and present Olympic
figures, denomination at right **Rev. Designer:** Dora
dePedery-Hunt

| Date | Mintage | MS-63 | Proof |
|------------|---------|-------|-------|
| 1976 Proof | 337,342 | — | 950 |



KM# 119 16.9655 g. 0.9170 Gold 0.5002 oz.
AGW **Subject:** Queen's silver jubilee **Obv:** Young
bust right **Rev:** Bouquet of provincial flowers,
denomination below **Rev. Designer:** Raymond Lee

| Date | Mintage | MS-63 | Proof |
|-----------------|---------|-------|-------|
| 1952-1977 Proof | 180,396 | — | 950 |



KM# 122 16.9655 g. 0.9170 Gold 0.5002 oz.
AGW **Subject:** Canadian unification **Obv:** Young
bust right, denomination at left, date upper right **Rev:**
Geese (representing the provinces) in flight
formation **Rev. Designer:** Roger Savage

| Date | Mintage | MS-63 | Proof |
|------------|---------|-------|-------|
| 1978 Proof | 200,000 | — | 950 |



KM# 126 16.9655 g. 0.9170 Gold 0.5002 oz.
AGW **Subject:** International Year of the Child
Obv: Young bust right **Rev:** Children with hands
joined divide denomination and date **Rev.**
Designer: Carola Tietz

| Date | Mintage | MS-63 | Proof |
|------------|---------|-------|-------|
| 1979 Proof | 250,000 | — | 950 |



KM# 129 16.9655 g. 0.9170 Gold 0.5002 oz.
AGW **Subject:** Arctic Territories **Obv:** Young bust
right, denomination at left, date above right **Rev:**
Kayaker **Rev. Designer:** Arnaldo Marchetti

| Date | Mintage | MS-63 | Proof |
|------------|---------|-------|-------|
| 1980 Proof | 300,000 | — | 950 |



KM# 131 16.9655 g. 0.9170 Gold 0.5002 oz.
 AGW **Subject:** National anthem **Obv:** Young bust right
 right, denomination at left, date above right **Rev:**
 Music score on map **Rev. Designer:** Roger Savage

| Date | Mintage | MS-63 | Proof |
|------------|---------|-------|-------|
| 1981 Proof | 102,000 | — | 950 |



KM# 144 16.9655 g. 0.9170 Gold 0.5002 oz.
 AGW **Subject:** National Parks **Obv:** Young bust right
 right **Rev:** Bighorn sheep, denomination divides
 dates below **Rev. Designer:** Hector Greville

| Date | Mintage | MS-63 | Proof |
|-----------------|---------|-------|-------|
| 1885-1985 Proof | 61,332 | — | 950 |



KM# 137 16.9655 g. 0.9170 Gold 0.5002 oz.
 AGW **Subject:** New Constitution **Obv:** Young
 bust right, denomination at left **Rev:** Open book,
 maple leaf on right page, date below **Rev. Designer:**
 Friedrich Peter

| Date | Mintage | MS-63 | Proof |
|------------|---------|-------|-------|
| 1982 Proof | 121,708 | — | 950 |



KM# 152 16.9655 g. 0.9170 Gold 0.5002 oz.
 AGW **Subject:** Peace **Obv:** Young bust right **Rev:**
 Maple leaves and letters intertwined, date at right,
 denomination below **Rev. Designer:** Dora
 dePedery-Hunt

| Date | Mintage | MS-63 | Proof |
|------------|---------|-------|-------|
| 1986 Proof | 76,409 | — | 950 |



KM# 139 16.9655 g. 0.9170 Gold 0.5002 oz.
 AGW **Subject:** 400th Anniversary of St. John's,
 Newfoundland **Obv:** Young bust right **Rev:** Anchor
 divides building and ship, denomination below,
 dates above **Rev. Designer:** John Jaciw

| Date | Mintage | MS-63 | Proof |
|-----------------|---------|-------|-------|
| 1583-1983 Proof | 83,128 | — | 950 |



KM# 158 13.3375 g. 0.5830 Gold 0.2500 oz.
 AGW **Subject:** 1988 Calgary Olympics **Obv:**
 Young bust right, maple leaf below, date at right
Rev: Torch and logo, denomination below **Rev.**
Designer: Friedrich Peter **Edge Lettering:** In
 English and French

| Date | Mintage | MS-63 | Proof |
|-------------------------|------------|-------|-------|
| 1987 Proof, letter edge | 142,750 | — | 475 |
| 1987 Proof, plain edge | Inc. above | — | 475 |



KM# 142 16.9655 g. 0.9170 Gold 0.5002 oz.
 AGW **Subject:** Jacques Cartier **Obv:** Young bust
 right **Rev:** Cartier head on right facing left, ship on
 left, date lower right, denomination above **Rev.**
Designer: Carola Tietz

| Date | Mintage | MS-63 | Proof |
|-----------------|---------|-------|-------|
| 1534-1984 Proof | 67,662 | — | 950 |



KM# 162 13.3375 g. 0.5830 Gold 0.2500 oz.
 AGW **Subject:** Bowhead Whales, balaera
 mysticetus **Rev:** Whales left, date below, within
 circle, denomination below **Rev. Designer:** Robert
 R. Carmichael

| Date | Mintage | MS-63 | Proof |
|------------|---------|-------|-------|
| 1988 Proof | 52,594 | — | 475 |



KM# 169 13.3375 g. 0.5830 Gold 0.2500 oz.
AGW **Subject:** Sainte-Marie **Obv:** Young bust right **Rev:** Huron Indian, Missionary and Mission building, denomination below, dates above **Rev.**
Designer: D. J. Craig

| Date | Mintage | MS-63 | Proof |
|-----------------|---------|-------|-------|
| 1639-1989 Proof | 59,657 | — | 475 |



KM# 171 13.3375 g. 0.5830 Gold 0.2500 oz.
AGW **Subject:** International Literacy Year **Obv:** Crowned head right, date below **Rev:** Woman with children, denomination below **Rev.** **Designer:** John Mardon

| Date | Mintage | MS-63 | Proof |
|------------|---------|-------|-------|
| 1990 Proof | 49,940 | — | 475 |



KM# 180 13.3375 g. 0.5830 Gold 0.2500 oz.
AGW **Subject:** S.S. Empress of India **Obv:** Crowned head right, date below **Rev:** Ship, "SS Empress", denomination below **Rev.** **Designer:** Karsten Smith

| Date | Mintage | MS-63 | Proof |
|------------|---------|-------|-------|
| 1991 Proof | 33,966 | — | 475 |



KM# 211 13.3375 g. 0.5830 Gold 0.2500 oz.
AGW **Subject:** Montreal **Obv:** Crowned head right, date below **Rev:** Half figure in foreground with paper, buildings in back, denomination below **Rev.** **Designer:** Stewart Sherwood

| Date | Mintage | MS-63 | Proof |
|------------|---------|-------|-------|
| 1992 Proof | 28,162 | — | 475 |



KM# 245 13.3375 g. 0.5830 Gold 0.2500 oz.
AGW **Subject:** Antique Automobiles **Obv:** Crowned head right, date below **Rev:** German Bene Victoria; Simmonds Steam Carriage; French Panhard-Levassor's Daimler; American Duryea; Canadian Featherston Haugh in center, denomination below **Rev.** **Designer:** John Mardon

| Date | Mintage | MS-63 | Proof |
|------------|---------|-------|-------|
| 1993 Proof | 25,971 | — | 475 |



KM# 249 13.3375 g. 0.5830 Gold 0.2500 oz.
AGW **Subject:** World War II Home Front **Obv:** Crowned head right, date below **Rev:** Kneeling figure working on plane, denomination below **Rev.** **Designer:** Paraskeva Clark

| Date | Mintage | MS-63 | Proof |
|------------|---------|-------|-------|
| 1994 Proof | 16,201 | — | 475 |



KM# 260 13.3375 g. 0.5830 Gold 0.2500 oz.
AGW **Subject:** Louisbourg **Obv:** Crowned head right, date below **Rev:** Ship and buildings, dates and denomination above **Rev.** **Designer:** Lewis Parker

| Date | Mintage | MS-63 | Proof |
|------------|---------|-------|-------|
| 1995 Proof | 16,916 | — | 475 |



KM# 273 13.3375 g. 0.5830 Gold 0.2500 oz.
AGW **Subject:** Klondike Gold Rush Centennial **Obv:** Crowned head right, date below **Rev:** Scene

of Kate Carmack panning for gold, dates above, denomination lower left **Rev. Designer:** John Mantha

| Date | Mintage | MS-63 | Proof |
|-----------------|---------|-------|-------|
| 1896-1996 Proof | 17,973 | — | 450 |



KM# 287 13.3375 g. 0.5830 Gold 0.2500 oz. AGW **Subject:** Alexander Graham Bell **Obv:** Crowned head right, date below **Rev:** A. G. Bell head right, globe and telephone, denomination upper right **Rev. Designer:** Donald H. Carley

| Date | Mintage | MS-63 | Proof |
|------------|---------|-------|-------|
| 1997 Proof | 14,775 | — | 475 |



KM# 307 13.3375 g. 0.5830 Gold 0.2500 oz. AGW **Subject:** Discovery of Insulin **Obv:** Crowned head right, date below **Rev:** Nobel prize award figurine, dates at left, denomination at right **Rev. Designer:** Robert R. Carmichael

| Date | Mintage | MS-63 | Proof |
|------------|---------|-------|-------|
| 1998 Proof | 11,220 | — | 475 |



KM# 341 13.3375 g. 0.5830 Gold 0.2500 oz. AGW **Subject:** 50th Anniversary Newfoundland Unity With Canada **Obv:** Crowned head right, date below **Rev:** Two designs at front, mountains in back, denomination below **Rev. Designer:** Jackie Gale-Vaillancourt

| Date | Mintage | MS-63 | Proof |
|------------|---------|-------|-------|
| 1999 Proof | 10,242 | — | 475 |



KM# 402 13.3375 g. 0.5830 Gold 0.2500 oz. AGW 27 mm. **Subject:** McClure's Arctic expedition **Obv:** Crowned head right, date below **Rev:** Six men pulling supply sled to an icebound ship, denomination below **Rev. Designer:** John Mardon **Edge:** Reeded

| Date | Mintage | MS-63 | Proof |
|------------|---------|-------|-------|
| 2000 Proof | 9,767 | — | 475 |



KM# 416 13.3375 g. 0.5830 Gold alloyed with 5.5579 g of .999 Silver, .1787 oz ASW 0.2500 oz. AGW 27 mm. **Subject:** Library of Parliament **Obv:** Crowned head right **Obv. Designer:** Dora dePedery-Hunt **Rev:** Statue in domed building **Rev. Designer:** Robert R. Carmichael **Edge:** Reeded

| Date | Mintage | MS-63 | Proof |
|------------|---------|-------|-------|
| 2001 Proof | 8,080 | — | 475 |



KM# 452 13.3375 g. 0.5830 Gold 0.2500 oz. AGW 27 mm. **Subject:** Discovery of Oil in Alberta **Obv:** Crowned head right **Rev:** Oil well with black oil spill on ground **Rev. Designer:** John Marden **Edge:** Reeded

| Date | Mintage | MS-63 | Proof |
|------------|---------|-------|-------|
| 2002 Proof | 9,994 | — | 475 |



KM# 486 13.3375 g. 0.5830 Gold 0.2500 oz. AGW **Subject:** 100th Anniversary of the Discovery of Marquis Wheat **Obv:** Head right **Date** **Mintage** **MS-63** **Proof**

| | | | |
|------------|-------|---|-----|
| 2003 Proof | 9,993 | — | 475 |
|------------|-------|---|-----|

KM# 528 12.0000 g. 0.5830 Gold 0.2249 oz. AGW **Subject:** St. Lawrence Seaway, 50th Anniversary **Obv:** Head right **Date** **Mintage** **MS-63** **Proof**

| | | | |
|------------|-------|---|-----|
| 2004 Proof | 7,454 | — | 425 |
|------------|-------|---|-----|

KM# 593 12.0000 g. 0.5833 Gold 0.2250 oz. AGW **Subject:** 130th Anniversary, Supreme Court **Obv:** Head right **Date** **Mintage** **MS-63** **Proof**

| | | | |
|------------|-------|---|-----|
| 2005 Proof | 5,092 | — | 425 |
|------------|-------|---|-----|

KM# 591 12.0000 g. 0.5833 Gold 0.2250 oz.
AGW **Subject:** 75th Anniversary, Hockey Classic
between Royal Military College and U.S. Military
Academy **Obv:** Head right

| Date | Mintage | MS-63 | Proof |
|------------|---------|-------|-------|
| 2006 Proof | 5,439 | — | 425 |



KM# 689 12.0000 g. 0.5833 Gold 0.2250 oz. AGW
27 mm. **Subject:** 140th Anniversary Dominion
Obv: Head right

| Date | Mintage | MS-63 | Proof |
|------------|---------|-------|-------|
| 2007 Proof | 4,453 | — | 425 |



KM# 823 12.0000 g. 0.5830 Gold 0.2249 oz. AGW
27 mm. **Rev:** Fraser River

| Date | Mintage | MS-63 | Proof |
|------------|---------|-------|-------|
| 2008 Proof | 3,089 | — | 425 |



KM# 898 12.0000 g. 0.5830 Gold 0.2249 oz. AGW
27 mm. **Subject:** 10th Anniversary of Nunavut
Obv: Bust right **Obv. Legend:** Elizabeth II DG
Regina **Obv. Designer:** Susanna Blunt **Rev:** Inuit
dancer with 3 faces behind **Rev. Legend:** Canada
100 Dollars 1999-2009

| Date | Mintage | MS-63 | Proof |
|------------|---------|-------|-------|
| 2009 Proof | 2,309 | — | 425 |



KM# 997 12.0000 g. 0.5830 Gold 0.2249 oz. AGW
27 mm. **Rev:** Henry Hudson, Map of Hudson's
Bay **Rev. Designer:** John Mantha

| Date | Mintage | MS-63 | Proof |
|------------|------------|-------|-------|
| 2010 Proof | Est. 5,000 | — | 425 |



KM# 1073 12.0000 g. 0.5830 Gold 0.2249 oz.
AGW **Subject:** Canadian Railroads,
175th Anniversary **Rev:** Early steam locomotive

| Date | Mintage | MS-63 | Proof |
|------|---------|-------|-------|
| 2011 | 3,000 | — | 425 |

150 DOLLARS

KM# 388 13.6100 g. 0.7500 Gold 0.3282 oz.
AGW **Subject:** Year of the Dragon **Obv:** Crowned
head right **Rev. Designer:** Harvey Chan

| Date | Mintage | MS-63 | Proof |
|------------|---------|-------|-------|
| 2000 Proof | 8,851 | — | 625 |



KM# 417 13.6100 g. 0.7500 Gold 0.3282 oz. AGW
28 mm. **Subject:** Year of the Snake **Obv:**
Crowned head right **Obv. Designer:** Dora
dePedery-Hunt **Rev:** Multicolor snake hologram
Edge: Reeded

| Date | Mintage | MS-63 | Proof |
|------------|---------|-------|-------|
| 2001 Proof | 6,571 | — | 625 |

KM# 604 13.6100 g. 0.7500 Gold 0.3282 oz.
AGW **Obv:** Head right **Rev:** Stylized horse left

| Date | Mintage | MS-63 | Proof |
|------------|---------|-------|-------|
| 2002 Proof | 6,843 | — | 625 |



KM# 487 13.6100 g. 0.7500 Gold 0.3282 oz. AGW
28 mm. **Subject:** Year of the Ram **Obv:** Crowned
head right **Rev:** Stylized ram left, hologram **Rev.**
Designer: Harvey Chan

| Date | Mintage | MS-63 | Proof |
|------------|---------|-------|-------|
| 2003 Proof | 3,927 | — | 625 |

KM# 614 13.6100 g. 0.7500 Gold 0.3282 oz.
AGW **Obv:** Head right **Rev:** Year of the Monkey,
hologram

| Date | Mintage | MS-63 | Proof |
|------------|---------|-------|-------|
| 2004 Proof | 3,392 | — | 625 |

KM# 568 13.6100 g. 0.7500 Gold 0.3282 oz.
AGW **Subject:** Year of the Rooster **Obv:** Head
right **Rev:** Rooster left, hologram

| Date | Mintage | MS-63 | Proof |
|------------|---------|-------|-------|
| 2005 Proof | 3,731 | — | 625 |



KM# 592 13.6100 g. 0.7500 Gold 0.3282 oz. AGW 28 mm. **Subject:** Year of the Dog, hologram **Obv:** Head right **Rev:** Stylized dog left

| Date | Mintage | MS-63 | Proof |
|------------|---------|-------|-------|
| 2006 Proof | 2,604 | — | 625 |

KM# 733 11.8400 g. 0.7500 Gold 0.2855 oz. AGW 28 mm. **Subject:** Year of the Pig **Obv:** Head right **Rev:** Pig in center with Chinese lunar calendar around, hologram

| Date | Mintage | MS-63 | Proof |
|------------|---------|-------|-------|
| 2007 Proof | 826 | — | 733 |



KM# 802 11.8400 g. 0.7500 Gold 0.2855 oz. AGW 28 mm. **Subject:** Year of the Rat **Rev:** Rat, hologram

| Date | Mintage | MS-63 | Proof |
|------------|---------|-------|-------|
| 2008 Proof | 582 | — | 550 |



KM# 899 10.4000 g. 0.9990 Gold 0.3340 oz. AGW 22.5 mm. **Subject:** Blessings of wealth **Obv:** Bust right **Obv. Legend:** Elizabeth II, DG Regina, Fine Gold 99999 or PUR **Obv. Designer:** Susanna Blunt **Rev:** Three goldfish surround peony, clouds **Rev. Legend:** Canada 150 Dollars (Chinese symbols of good fortune) **Rev. Designer:** Harvey Chan **Edge:** Scalloped

| Date | Mintage | MS-63 | Proof |
|------------|---------|-------|-------|
| 2009 Proof | 1,273 | — | 650 |



KM# 867 11.8400 g. 0.7500 Gold 0.2855 oz. AGW 28 mm. **Subject:** Year of the Ox **Rev:** Ox, hologram

| Date | Mintage | MS-63 | Proof |
|------------|---------|-------|-------|
| 2009 Proof | 486 | — | 550 |



KM# 979 11.8400 g. 0.7500 Gold 0.2855 oz. AGW 28 mm. **Subject:** Year of the Tiger **Rev:** Tiger in hologram

| Date | Mintage | MS-63 | Proof |
|------------|---------|-------|-------|
| 2010 Proof | 1,507 | — | 550 |



KM# 1030 10.4000 g. 0.9999 Gold 0.3343 oz. AGW **Subject:** Blessing of Wealth **Shape:** Scalloped

| Date | Mintage | MS-63 | Proof |
|------------|---------|-------|-------|
| 2010 Proof | 1,388 | — | 650 |



KM# 1031 Gold **Subject:** Year of the Tiger **Rev:** Tiger walking

| Date | Mintage | MS-63 | Proof |
|------------|---------|-------|-------|
| 2010 Proof | 2,500 | — | 600 |



KM# 1053 13.6100 g. 0.7500 Gold 0.3282 oz. AGW 28 mm. **Subject:** Year of the rabbit **Rev:** Rabbit hologram

| Date | Mintage | MS-63 | Proof |
|------------|------------|-------|-------|
| 2011 Proof | Est. 4,888 | — | 600 |



KM# 1184 13.6100 g. 0.7500 Gold 0.3282 oz.
AGW 28 mm. **Subject:** Year of the Dragon **Obv:**
Bust right **Rev:** Dragon left

| Date | Mintage | MS-63 | Proof |
|------------|---------|-------|-------|
| 2012 Proof | — | — | 650 |



KM# 1262 10.4000 g. 0.9990 Gold 0.3340 oz.
AGW 22.5 mm. **Subject:** Good Fortune Panda
Date 2012 Proof **Mintage** — **MS-63** — **Proof** 650

175 DOLLARS



KM# 217 16.9700 g. 0.9170 Gold 0.5003 oz.
AGW **Subject:** 1992 Olympics **Obv:** Crowned
head right, date at left, denomination below **Rev:**
Passing the torch **Rev. Designer:** Stewart
Sherwood **Edge:** Lettered

| Date | Mintage | MS-63 | Proof |
|------------|---------|-------|-------|
| 1992 Proof | 22,092 | — | 950 |

200 DOLLARS



KM# 178 17.1350 g. 0.9166 Gold 0.5049 oz. AGW
29 mm. **Subject:** Canadian flag silver jubilee
Obv: Crowned head right, date below **Rev:** People
with flag, denomination above **Rev. Designer:**
Stewart Sherwood

| Date | Mintage | MS-63 | Proof |
|------------|---------|-------|-------|
| 1990 Proof | 20,980 | — | 975 |



KM# 202 17.1350 g. 0.9166 Gold 0.5049 oz. AGW
29 mm. **Subject:** Hockey **Obv:** Crowned head
right **Rev:** Hockey players, denomination above
Rev. Designer: Stewart Sherwood

| Date | Mintage | MS-63 | Proof |
|------------|---------|-------|-------|
| 1991 Proof | 10,215 | — | 975 |



KM# 230 17.1350 g. 0.9166 Gold 0.5049 oz. AGW
29 mm. **Subject:** Niagara Falls **Obv:** Crowned
head right **Rev:** Niagara Falls, denomination above
Rev. Designer: John Mardon

| Date | Mintage | MS-63 | Proof |
|------------|---------|-------|-------|
| 1992 Proof | 9,465 | — | 975 |



KM# 244 17.1350 g. 0.9166 Gold 0.5049 oz. AGW
29 mm. **Subject:** Mounted police **Obv:** Crowned
head right, date below **Rev:** Mountie with children,
denomination above **Rev. Designer:** Stewart
Sherwood

| Date | Mintage | MS-63 | Proof |
|------------|---------|-------|-------|
| 1993 Proof | 10,807 | — | 975 |



KM# 250 17.1350 g. 0.9166 Gold 0.5049 oz. AGW
29 mm. **Subject:** Interpretation of 1908 novel by
Lucy Maud Montgomery, 1874-1942, Anne of Green
Gables **Obv:** Crowned head right **Rev:** Figure sitting
in window, denomination above **Rev. Designer:**
Phoebe Gilman

| Date | Mintage | MS-63 | Proof |
|------------|---------|-------|-------|
| 1994 Proof | 10,655 | — | 975 |



KM# 265 17.1350 g. 0.9166 Gold 0.5049 oz. AGW 29 mm. **Subject:** Maple-syrup production **Obv:** Crowned head right, date below **Rev:** Maple syrup making, denomination at right **Rev. Designer:** J. D. Mantha

| Date | Mintage | MS-63 | Proof |
|------------|---------|-------|-------|
| 1995 Proof | 6,579 | — | 975 |



KM# 275 17.1350 g. 0.9166 Gold 0.5049 oz. AGW 29 mm. **Subject:** Transcontinental Canadian Railway **Obv:** Crowned head right, date below **Rev:** Train going through mountains, denomination below **Rev. Designer:** Suzanne Duranceau

| Date | Mintage | MS-63 | Proof |
|------------|---------|-------|-------|
| 1996 Proof | 8,047 | — | 975 |



KM# 288 17.1350 g. 0.9166 Gold 0.5049 oz. AGW 29 mm. **Subject:** Haida mask **Obv:** Crowned head right, date below **Rev:** Haida mask **Rev. Designer:** Robert Davidson

| Date | Mintage | MS-63 | Proof |
|------------|---------|-------|-------|
| 1997 Proof | 11,610 | — | 975 |



KM# 317 17.1350 g. 0.9166 Gold 0.5049 oz. AGW 29 mm. **Subject:** Legendary white buffalo **Obv:** Crowned head right, date below **Rev:** Buffalo **Rev. Designer:** Alex Janvier

| Date | Mintage | MS-63 | Proof |
|------------|---------|-------|-------|
| 1998 Proof | 7,149 | — | 975 |



KM# 358 17.1350 g. 0.9166 Gold 0.5049 oz. AGW 29 mm. **Subject:** Mikmaq butterfly **Obv:** Crowned head right **Rev:** Butterfly within design **Rev. Designer:** Alan Syliboy

| Date | Mintage | MS-63 | Proof |
|------------|---------|-------|-------|
| 1999 Proof | 6,510 | — | 975 |



KM# 403 17.1350 g. 0.9166 Gold 0.5049 oz. AGW 29 mm. **Subject:** Motherhood **Obv:** Crowned head right, date above, denomination at right **Rev:** Inuit mother with infant **Rev. Designer:** Germaine Arnaktauyak **Edge:** Reeded

| Date | Mintage | MS-63 | Proof |
|------------|---------|-------|-------|
| 2000 Proof | 6,284 | — | 975 |



KM# 418 17.1350 g. 0.9166 Gold 0.5049 oz. AGW 29 mm. **Subject:** Cornelius D. Krieghoff's "The Habitant farm" **Obv:** Queens head right **Edge:** Reeded

| Date | Mintage | MS-63 | Proof |
|------------|---------|-------|-------|
| 2001 Proof | 5,406 | — | 975 |



KM# 466 17.1350 g. 0.9166 Gold 0.5049 oz. AGW 29 mm. **Subject:** Thomas Thompson "The Jack Pine" (1916-17) **Obv:** Crowned head right

| Date | Mintage | MS-63 | Proof |
|------------|---------|-------|-------|
| 2002 Proof | 5,264 | — | 975 |



KM# 488 17.1350 g. 0.9166 Gold 0.5049 oz. AGW
Subject: Fitzgerald's "Houses" (1929)
Obv: Crowned head right **Rev:** House with trees

| Date | Mintage | MS-63 | Proof |
|------------|---------|-------|-------|
| 2003 Proof | 4,118 | — | 975 |

KM# 516 16.0000 g. 0.9166 Gold 0.4715 oz. AGW
 29 mm. **Subject:** "Fragments" **Obv:** Crowned head right **Rev:** Fragmented face **Edge:** Reeded

| Date | Mintage | MS-63 | Proof |
|------------|---------|-------|-------|
| 2004 Proof | 3,917 | — | 900 |

KM# 569 16.0000 g. 0.9166 Gold 0.4715 oz. AGW
Subject: Fur traders **Obv:** Head right **Rev:** Men in canoe riding wave

| Date | Mintage | MS-63 | Proof |
|------------|---------|-------|-------|
| 2005 Proof | 3,669 | — | 900 |

KM# 594 16.0000 g. 0.9166 Gold 0.4715 oz. AGW
Subject: Timber trade **Obv:** Head right **Rev:** Lumberjacks felling tree

| Date | Mintage | MS-63 | Proof |
|------------|---------|-------|-------|
| 2006 Proof | 3,218 | — | 900 |



KM# 691 16.0000 g. 0.9166 Gold 0.4715 oz. AGW
 29 mm. **Subject:** Fishing Trade **Obv:** Head right **Rev:** Two fishermen hauling net

| Date | Mintage | MS-63 | Proof |
|------------|---------|-------|-------|
| 2007 Proof | 2,137 | — | 900 |



KM# 824 16.0000 g. 0.9170 Gold 0.4717 oz. AGW
 29 mm. **Subject:** Commerce **Rev:** Horse drawn plow

| Date | Mintage | MS-63 | Proof |
|------------|---------|-------|-------|
| 2008 Proof | 1,951 | — | 900 |



KM# 894 16.0000 g. 0.9160 Gold 0.4712 oz. AGW
 29 mm. **Subject:** Coal mining trade **Obv:** Bust right **Obv. Legend:** Elizabeth II DG Regina **Obv. Designer:** Susanna Blunt **Rev:** Miner pushing cart with black coal **Rev. Legend:** Canada 200 Dollars **Rev. Designer:** John Marder

| Date | Mintage | MS-63 | Proof |
|------------|---------|-------|-------|
| 2009 Proof | 2,241 | — | 900 |



KM# 1000 16.0000 g. 0.9160 Gold 0.4712 oz. AGW
 29 mm. **Subject:** Petroleum and Oil Trade **Rev:** Oil railcar and well head

| Date | Mintage | MS-63 | Proof |
|------------|------------|-------|-------|
| 2010 Proof | Est. 4,000 | — | 900 |



KM# 1060 16.0000 g. 0.9167 Gold 0.4715 oz. AGW
 29 mm. **Rev:** Olympic athletics with medal, flag and flowers

| Date | Mintage | MS-63 | Proof |
|------------|---------|-------|-------|
| 2010 Proof | — | — | 900 |



KM# 1074 16.0000 g. 0.9167 Gold 0.4715 oz. AGW
 29 mm. **Rev:** SS Beaver - Seam Sail ship **Rev. Designer:** John Mardon

| Date | Mintage | MS-63 | Proof |
|------------|---------|-------|-------|
| 2011 Proof | 2,800 | — | 900 |



KM# 1143 16.0000 g. 0.9167 Gold 0.4715 oz. AGW 27 mm. **Subject:** Wedding, Prince William and Katherine Middleton **Obv:** Bust right **Rev:** Half-length figures facing, swarovski crystal **Edge:** Reeded

| Date | Mintage | MS-63 | Proof |
|------------|---------|-------|-------|
| 2011 Proof | 2,000 | — | 900 |



KM# 1174 16.0000 g. 0.9160 Gold 0.4712 oz. AGW 29 mm. **Obv:** Bust right **Rev:** Wayne Gretzky skating right, father's portrait in circle at right, 99 in color at lower right **Rev. Designer:** Glen Green

| Date | Mintage | MS-63 | Proof |
|------------|---------|-------|-------|
| 2011 Proof | 999 | — | 900 |



KM# 1219 16.0000 g. 0.9167 Gold 0.4715 oz. AGW 29 mm. **Obv:** Bust right **Rev:** Prospector panning for gold in stream

| Date | Mintage | MS-63 | Proof |
|------------|---------|-------|-------|
| 2012 Proof | — | — | 900 |



KM# 1223 16.0000 g. 0.9167 Gold 0.4715 oz. AGW 29 mm. **Obv:** Bust right **Rev:** Vikings and ship

| Date | Mintage | MS-63 | Proof |
|------------|---------|-------|-------|
| 2012 Proof | — | — | 900 |



KM# 1279 31.1050 g. 0.9990 Gold 0.9990 oz. AGW 30 mm. **Subject:** Bateman Moose

| Date | Mintage | MS-63 | Proof |
|------------|---------|-------|-------|
| 2012 Proof | — | — | 1,850 |

250 DOLLARS

KM# 677 45.0000 g. 0.5833 Gold 0.8439 oz. AGW 40 mm. **Rev:** Dog Sled Team

| Date | Mintage | MS-63 | Proof |
|------------|---------|-------|-------|
| 2006 Proof | 953 | — | 1,625 |



KM# 751 1000.0000 g. 0.9999 Silver 32.146 oz. ASW 101.6 mm. **Subject:** Vancouver Olympics, 2010 **Rev:** Early Canada motif **Note:** Illustration reduced.

| Date | Mintage | MS-63 | Proof |
|------------|---------|-------|-------|
| 2007 Proof | 2,500 | — | 1,250 |



KM# 833 1000.0000 g. 0.9990 Silver 32.117 oz.
ASW 101.6 mm. **Subject:** Vancouver Olympics
2010 **Rev:** Towards confederation **Note:** Illustration
reduced.

| Date | Mintage | MS-63 | Proof |
|------------|---------|-------|-------|
| 2008 Proof | 2,500 | — | 1,350 |



KM# 981 1000.0000 g. 0.9990 Silver 32.117 oz.
ASW 101.6 mm. **Rev:** Eagle head

| Date | Mintage | MS-63 | Proof |
|---------------------|---------|-------|-------|
| 2010 Antique Patina | 500 | 1,350 | — |
| 2010 Proof | 500 | — | 1,400 |



KM# 913 1000.0000 g. 0.9999 Silver 32.146 oz.
ASW 101.5 mm. **Obv:** Bust right **Obv. Designer:**
Susanna Blunt **Rev:** Mask with fish - Surviving the
flood **Note:** Illustration reduced.

| Date | Mintage | MS-63 | Proof |
|------------|---------|-------|-------|
| 2009 Proof | 815 | — | 1,350 |



KM# 981a 1000.0000 g. 0.9990 Silver 32.117 oz.
ASW 101.6 mm. **Rev:** Eagle head, blue enamel

| Date | Mintage | MS-63 | Proof |
|------------|---------|-------|-------|
| 2010 Proof | 500 | — | 1,400 |



KM# 949 1000.0000 g. 0.9990 Silver 32.117 oz.
ASW 101.6 mm. **Rev:** Modern Canada

| Date | Mintage | MS-63 | Proof |
|------------|---------|-------|-------|
| 2009 Proof | 905 | — | 1,350 |





KM# 1044 1000.0000 g. 0.9990 Silver 32.117 oz. ASW 101.6 mm. **Subject:** Baniff, 125th Anniversary of resort founding **Rev:** Features of Baniff

| Date | Mintage | MS-63 | Proof |
|------------|---------|-------|-------|
| 2010 Proof | 750 | — | 1,650 |

KM# 1285 1000.0000 g. 0.9990 Silver 32.117 oz. ASW 101 mm. **Subject:** Olympic views

| Date | Mintage | MS-63 | Proof |
|------------|---------|-------|-------|
| 2010 Proof | — | — | 1,350 |



KM# 1150 1000.0000 g. 0.9999 Silver 32.146 oz. ASW 100 mm. **Rev:** Lacrosse

| Date | Mintage | MS-63 | Proof |
|------------|---------|-------|-------|
| 2011 Proof | — | — | 1,350 |



KM# 1185 1000.0000 g. 0.9990 Silver 32.117 oz. ASW 101.6 mm. **Subject:** Year of the Dragon **Obv:** Bust left **Rev:** Dragon left

| Date | Mintage | MS-63 | Proof |
|------------|---------|-------|-------|
| 2012 Proof | — | — | 1,550 |



KM# 1277 1000.0000 g. 0.9990 Silver 32.117 oz. ASW 101 mm. **Subject:** Bateman Moose

| Date | Mintage | MS-63 | Proof |
|------------|---------|-------|-------|
| 2012 Proof | — | — | 1,650 |

250 DOLLARS

300 DOLLARS



KM# 501 60.0000 g. 0.5833 Gold 1.1252 oz. AGW 50 mm. **Obv:** Triple cameo portraits of Queen Elizabeth II by Gillick, Machin and de Pedery-Hunt, each in 14K gold, rose in center **Rev:** Dates "1952-2002" and denomination in legend, rose in center **Note:** Housed in anodized gold-colored aluminum box with cherrywood stained siding

| Date | Mintage | MS-63 | Proof |
|-----------------|---------|-------|-------|
| 1952-2002 Proof | 999 | — | 2,150 |



KM# 517 60.0000 g. 0.5833 Gold 1.1252 oz. AGW 50 mm. **Obv:** Four coinage portraits of Elizabeth II **Rev:** Canadian arms above value **Edge:** Plain

| Date | Mintage | MS-63 | Proof |
|------------|---------|-------|-------|
| 2004 Proof | 998 | — | 2,150 |

KM# 600 60.0000 g. 0.5833 Gold 1.1252 oz. AGW 40 mm. **Subject:** Welcome Figure Totem Pole **Obv:** Head right **Rev:** Men with totem pole

| Date | Mintage | MS-63 | Proof |
|------------|---------|-------|-------|
| 2005 Proof | 948 | — | 2,150 |

KM# 570.1 45.0000 g. 0.5833 Gold 0.8439 oz. AGW 40 mm. **Subject:** Standard Time - 4 AM Pacific **Obv:** Head right **Rev:** Roman numeral clock with world inside

| Date | Mintage | MS-63 | Proof |
|------------|---------|-------|-------|
| 2005 Proof | 200 | — | 1,650 |

KM# 570.2 45.0000 g. 0.5830 Gold 0.8434 oz. AGW 40 mm. **Subject:** Standard Time - Mountain 5 AM **Obv:** Head right **Rev:** Roman numeral clock with world inside.

| Date | Mintage | MS-63 | Proof |
|------------|---------|-------|-------|
| 2005 Proof | 200 | — | 1,650 |

KM# 570.3 45.0000 g. 0.5830 Gold 0.8434 oz. AGW 40 mm. **Subject:** Standard Time - Central 6 PM **Obv:** Head right **Rev:** Roman numeral clock with world inside

| Date | Mintage | MS-63 | Proof |
|------------|---------|-------|-------|
| 2005 Proof | 200 | — | 1,650 |

KM# 570.4 45.0000 g. 0.5830 Gold 0.8434 oz. AGW 40 mm. **Subject:** Standard Time - Eastern 7 AM **Obv:** Head right **Rev:** Roman numeral clock with world inside

| Date | Mintage | MS-63 | Proof |
|------------|---------|-------|-------|
| 2005 Proof | 200 | — | 1,650 |

KM# 570.5 45.0000 g. 0.5830 Gold 0.8434 oz. AGW 40 mm. **Subject:** Standard Time - Atlantic 8 AM **Obv:** Head right **Rev:** Roman numeral clock with world inside

| Date | Mintage | MS-63 | Proof |
|------------|---------|-------|-------|
| 2005 Proof | 200 | — | 1,650 |

KM# 570.6 45.0000 g. 0.5830 Gold 0.8434 oz. AGW 40 mm. **Subject:** Standard Time - Newfoundland 8:30 **Obv:** Head right **Rev:** Roman numeral clock with world inside

| Date | Mintage | MS-63 | Proof |
|------------|---------|-------|-------|
| 2005 Proof | 200 | — | 1,650 |



KM# 596 60.0000 g. 0.5833 Gold 1.1252 oz. AGW 50 mm. **Subject:** Shinplaster **Obv:** Head right **Rev:** Britannia bust, spear over shoulder

| Date | Mintage | MS-63 | Proof |
|------------|---------|-------|-------|
| 2005 Proof | 994 | — | 2,150 |



KM# 678 45.0000 g. 0.5833 Gold 0.8439 oz. AGW 40 mm. **Rev:** Hologram of Canadarm, Col. C. Hadfield in spacewalk

| Date | Mintage | MS-63 | Proof |
|------------|---------|-------|-------|
| 2006 Proof | 581 | — | 1,650 |

KM# 679 60.0000 g. 0.5833 Gold 1.1252 oz. AGW 50 mm. **Subject:** Queen Elizabeth's 80th Birthday **Rev:** State Crown, colorized

| Date | Mintage | MS-63 | Proof |
|------------|---------|-------|-------|
| 2006 Proof | 996 | — | 2,150 |

KM# 680 60.0000 g. 0.5833 Gold 1.1252 oz. AGW 50 mm. **Subject:** Crystal Snowflake

| Date | Mintage | MS-63 | Proof |
|------------|---------|-------|-------|
| 2006 Proof | 998 | — | 2,150 |

KM# 595 60.0000 g. 0.5833 Gold 1.1252 oz. AGW 50 mm. **Subject:** Shinplaster **Obv:** Head right **Rev:** Seated Britannia with shield

| Date | Mintage | MS-63 | Proof |
|------------|---------|-------|-------|
| 2006 Proof | 940 | — | 2,150 |



KM# 692 60.0000 g. 0.5833 Gold 1.1252 oz. AGW
50 mm. **Subject:** Shinplaster **Rev:** 1923 25 cent
bank note

| Date | Mintage | MS-63 | Proof |
|------------|---------|-------|-------|
| 2007 Proof | 778 | — | 2,150 |

KM# 740 45.0000 g. 0.5830 Gold 0.8434 oz. AGW
40 mm. **Rev:** Canadian Rockies panoramic
hologram

| Date | Mintage | MS-63 | Proof |
|------------|---------|-------|-------|
| 2007 Proof | 511 | — | 1,750 |



KM# 752 60.0000 g. 0.5830 Gold 1.1246 oz. AGW
50 mm. **Subject:** Vancouver Olympics **Rev:**
Olympic ideals, classic figures and torch

| Date | Mintage | MS-63 | Proof |
|------------|---------|-------|-------|
| 2007 Proof | 953 | — | 2,150 |

KM# 825 45.0000 g. 0.5830 Gold 0.8434 oz. AGW
50 mm. **Rev:** Alberta Coat of Arms

| Date | Mintage | MS-63 | Proof |
|------------|---------|-------|-------|
| 2008 Proof | 344 | — | 1,750 |



KM# 826 60.0000 g. 0.5830 Gold 1.1246 oz. AGW
50 mm. **Rev:** Newfoundland and Labrador Coat of Arms

| Date | Mintage | MS-63 | Proof |
|------------|---------|-------|-------|
| 2008 Proof | 472 | — | 2,150 |



KM# 827 45.0000 g. 0.5830 Gold 0.8434 oz. AGW
40 mm. **Subject:** Canadian achievements IMAX
Rev: Kid in audience reaching out to shark on big
screen

| Date | Mintage | MS-63 | Proof |
|------------|---------|-------|-------|
| 2008 Proof | — | — | 1,650 |

KM# 828 60.0000 g. 0.5830 Gold 1.1246 oz. AGW
50 mm. **Rev:** Four seasons moon mask in color,
blue design in border

| Date | Mintage | MS-63 | Proof |
|------------|---------|-------|-------|
| 2008 Proof | 544 | — | 3,800 |



KM# 830 60.0000 g. 0.5830 Gold 1.1246 oz. AGW
50 mm. **Subject:** Vancouver Olympics **Rev:**
Olympic competition, athletics and torch

| Date | Mintage | MS-63 | Proof |
|------------|---------|-------|-------|
| 2008 Proof | 334 | — | 2,250 |



KM# 900 60.0000 g. 0.5830 Gold 1.1246 oz. AGW
50 mm. **Subject:** Yukon Coat of Arms **Obv:** Bust
right **Obv. Legend:** Elizabeth II DG Regina **Obv.**
Designer: Susanna Blunt **Rev:** Yukon Coat of Arms
Rev. Legend: Canada 300 Dollars

| Date | Mintage | MS-63 | Proof |
|------------|---------|-------|-------|
| 2009 Proof | 325 | — | 2,150 |

Rev: Athletics with torch - Olympic firendship

| Date | Mintage | MS-63 | Proof |
|------------|---------|-------|-------|
| 2009 Proof | 880 | — | 2,150 |



KM# 999 54.0000 g. 0.5830 Gold 1.0121 oz. AGW
50 mm. **Rev:** British Columbia Arms

| Date | Mintage | MS-63 | Proof |
|------------|---------|-------|-------|
| 2010 Proof | 500 | — | 1,900 |



KM# 877 60.0000 g. 0.5830 Gold 1.1246 oz. AGW
50 mm. **Rev:** Summer moon mask, enameled

| Date | Mintage | MS-63 | Proof |
|------------|---------|-------|-------|
| 2009 Proof | — | — | 2,250 |



KM# 1047 60.0000 g. 0.5830 Gold 1.1246 oz.
AGW 50 mm. **Rev:** Snowflake, white crystals

| Date | Mintage | MS-63 | Proof |
|------------|---------|-------|-------|
| 2010 Proof | 750 | — | 2,150 |



KM# 911 60.0000 g. 0.5830 Gold 1.1246 oz. AGW
50 mm. **Subject:** 2010 Vancouver Olympics
Obv: Bust right **Obv. Designer:** Susanna Blunt



KM# 1078 60.0000 g. 0.5830 Gold 1.1246 oz.
AGW 50 mm. **Rev:** New Brunswick Coat of arms

| Date | Mintage | MS-63 | Proof |
|------------|---------|-------|-------|
| 2010 Proof | 500 | — | 2,150 |



KM# 1095 60.0000 g. 0.9167 Gold 1.7683 oz.
AGW 50 mm. **Rev:** Manitoba Coat of arms

| Date | Mintage | MS-63 | Proof |
|------------|---------|-------|-------|
| 2011 Proof | 500 | — | 3,300 |

KM# 1215 60.0000 g. 0.9170 Gold 1.7689 oz. AGW
50 mm. **Obv:** Bust right **Rev:** Arms of Nova Scotia

| Date | Mintage | MS-63 | Proof |
|------------|---------|-------|-------|
| 2011 Proof | — | — | 3,300 |

KM# 1240 45.0000 g. 0.5830 Gold 0.8434 oz.
AGW 40 mm. **Subject:** Elizabeth II, Diamond
Jubilee **Obv:** Bust right **Rev:** Youthful bust with
crown right, insert crystal at right

| Date | Mintage | MS-63 | Proof |
|-----------------|---------|-------|-------|
| 1952-2012 Proof | — | — | 1,600 |



KM# 1195 Gold 50 mm. **Obv:** Bust right **Rev:**
Youthful Elizabeth II right, hands uplifted, crystal

| Date | Mintage | MS-63 | Proof |
|------------|---------|-------|-------|
| 2012 Proof | — | — | 1,650 |



KM# 1224 60.0000 g. 0.9167 Gold 1.7683 oz.
AGW 50 mm. **Obv:** Bust right **Rev:** Shield of
Quebec

| Date | Mintage | MS-63 | Proof |
|------------|---------|-------|-------|
| 2012 Proof | — | — | 3,300 |



KM# 1242 16.0000 g. 0.9160 Gold 0.4712 oz.
AGW 29 mm. **Subject:** Calgary Stampede

| Date | Mintage | MS-63 | Proof |
|------|---------|-------|-------|
| 2012 | — | — | 900 |



KM# 1278 31.1090 g. 0.9990 Platinum 0.9991 oz.
APW 30 mm. **Subject:** Batman Moose

| Date | Mintage | MS-63 | Proof |
|------------|---------|-------|-------|
| 2012 Proof | — | — | 1,750 |

350 DOLLARS



KM# 308 38.0500 g. 0.9999 Gold 1.2232 oz. AGW
Subject: Flowers of Canada's Coat of Arms
Obv: Crowned head right, date behind, denomination at bottom
Rev: Flowers
Designer: Pierre Leduc

| Date | Mintage | MS-63 | Proof |
|------------|---------|-------|-------|
| 1998 Proof | 664 | — | 2,350 |

KM#370 38.0500 g. 0.9999 Gold 1.2232 oz. AGW
Rev: Lady's slipper
Designer: Henry Purdy

| Date | Mintage | MS-63 | Proof |
|------------|---------|-------|-------|
| 1999 Proof | 1,990 | — | 2,350 |



KM# 404 38.0500 g. 0.9999 Gold 1.2232 oz. AGW
 34 mm. **Obv:** Crowned head right **Rev:** Three Pacific Dogwood flowers
Designer: Caren Heine **Edge:** Reeded

| Date | Mintage | MS-63 | Proof |
|------------|---------|-------|-------|
| 2000 Proof | 1,506 | — | 2,350 |



KM# 433 38.0500 g. 0.9999 Gold 1.2232 oz. AGW
 34 mm. **Subject:** The Mayflower Flower **Obv:** Crowned head right
Rev: Two flowers
Designer: Bonnie Ross **Edge:** Reeded

| Date | Mintage | MS-63 | Proof |
|------------|---------|-------|-------|
| 2001 Proof | 1,988 | — | 2,350 |

KM# 502 38.0500 g. 0.9999 Gold 1.2232 oz. AGW
 34 mm. **Subject:** The Wild Rose **Obv:** Crowned head right
Obv. Designer: Dora de Pedery-Hunt
Rev: Wild rose plant
Rev. Designer: Dr. Andreas Kare Hellum

| Date | Mintage | MS-63 | Proof |
|------------|---------|-------|-------|
| 2002 Proof | 2,001 | — | 2,350 |



KM# 504 38.0500 g. 0.9999 Gold 1.2232 oz. AGW
 34 mm. **Subject:** The White Trillium **Obv:** Crowned head right
Obv. Designer: Dora de Pedery-Hunt
Rev: White Trillium

| Date | Mintage | MS-63 | Proof |
|------------|---------|-------|-------|
| 2003 Proof | 1,865 | — | 2,350 |

KM# 601 38.0500 g. 0.9999 Gold 1.2232 oz. AGW

Subject: Western Red Lilly **Obv:** Head right
Rev: Western Red Lilies

| Date | Mintage | MS-63 | Proof |
|------------|---------|-------|-------|
| 2005 Proof | 1,634 | — | 2,350 |



KM# 626 38.0500 g. 0.9999 Gold 1.2232 oz. AGW
 34 mm. **Subject:** Iris Varicolor **Obv:** Crowned head right
Rev: Iris

| Date | Mintage | MS-63 | Proof |
|------------|---------|-------|-------|
| 2006 Proof | 1,995 | — | 2,350 |



KM# 754 35.0000 g. 0.9999 Gold 1.1251 oz. AGW
 34 mm. **Rev:** Purple violet

| Date | Mintage | MS-63 | Proof |
|------------|---------|-------|-------|
| 2007 Proof | 1,392 | — | 2,200 |

KM# 832 35.0000 g. 0.9999 Gold 1.1251 oz. AGW
 34 mm. **Rev:** Purple saxifrage

| Date | Mintage | MS-63 | Proof |
|------------|---------|-------|-------|
| 2008 Proof | 1,313 | — | 2,200 |



KM# 901 35.0000 g. 1.0000 Gold 1.1252 oz. AGW 34 mm. **Subject:** Pitcher plant **Obv:** Bust right **Obv. Legend:** Elizabeth II Canada DG Regina Fine Gold 350 Dollars or PUR 999999 **Obv. Designer:** Susana Blunt **Rev:** Cluster of pitcher flowers **Rev. Legend:** Julie Wilson

| Date | Mintage | MS-63 | Proof |
|------------|---------|-------|-------|
| 2009 Proof | 1,003 | — | 2,200 |



KM# 1019 35.0000 g. 0.9990 Gold 1.1241 oz. AGW 34 mm. **Rev:** Prairie Crocus **Rev. Designer:** Celia Godkin

| Date | Mintage | MS-63 | Proof |
|------------|------------|-------|-------|
| 2010 Proof | Est. 1,400 | — | 2,200 |



KM# 1136 35.0000 g. 0.9999 Gold 1.1251 oz. AGW 34 mm. **Obv:** Bust right **Rev:** Mountain Avens in bloom **Edge:** Reeded

| Date | Mintage | MS-63 | Proof |
|------------|---------|-------|-------|
| 2011 Proof | 1,300 | — | 2,200 |

500 DOLLARS



KM# 710 156.5000 g. 0.9999 Gold 5.0309 oz. AGW 60 mm. **Subject:** Queen's 60th Wedding **Rev:** Coat of Arms and Mascots of Elizabeth and Philip

| Date | Mintage | MS-63 | Proof |
|------|---------|-------|-------|
| 2007 | 198 | 9,150 | — |

KM# 782 155.7600 g. 0.9990 Gold 5.0026 oz. AGW 60 mm. **Subject:** Ottawa Mint Centennial 1908-2008 **Rev:** Mint building facade **Note:** Illustration reduced.

| Date | Mintage | MS-63 | Proof |
|------|---------|-------|-------|
| 2008 | 248 | 9,150 | — |

KM# 897 156.0500 g. 0.9990 Gold 5.0119 oz. AGW 60 mm. **Subject:** 150th Anniversary of the start of construction of the Parliament Buildings **Obv:** Bust right **Rev:** Incomplete west block, original architecture **Rev. Legend:** 500 Dollars 1859-2009

| Date | Mintage | MS-63 | Proof |
|------------|---------|-------|-------|
| 2009 Proof | 77 | — | 9,150 |



KM# 1007 156.5000 g. 0.9990 Gold 5.0263 oz. AGW 60 mm. **Subject:** 75th Anniversary of Canadian Bank Notes **Rev:** Abundance seated under tree

| Date | Mintage | MS-63 | Proof |
|------------|---------|-------|-------|
| 2010 Proof | 200 | — | 9,150 |



KM# 1179 156.5000 g. 0.9999 Gold 5.0309 oz.
AGW 60 mm. **Obv:** Crowned bust of George V
Rev: Arms of Canada, dual dates and denomination below **Edge:** Serially numbered

| Date | Mintage | MS-63 | Proof |
|-----------------|---------|-------|-------|
| 1912-2012 Proof | 200 | — | 9,150 |

2500 DOLLARS



KM# 681 1000.0000 g. 0.9999 Gold 32.146 oz.
AGW 101.6 mm. **Subject:** Kilo **Rev:** Common Characters, Early Canada

| Date | Mintage | MS-63 | Proof |
|------|---------|--------|-------|
| 2007 | 20 | 57,000 | — |



KM# 1288 1000.0000 g. 0.9990 Gold 32.117 oz.
AGW 101 mm. **Subject:** Old town view

| Date | Mintage | MS-63 | Proof |
|------------|---------|-------|--------|
| 2008 Proof | — | — | 57,000 |



KM# 902 1000.0000 g. 0.9990 Silver 32.117 oz.
ASW 101.6 mm. **Series:** History and Culture Collection **Subject:** Modern Canada **Obv:** Bust right Elizabeth II **Rev:** Designer: Susanna Blunt **Rev:** Canadian landscape with modern elements

| Date | Mintage | MS-63 | Proof |
|------------|---------|-------|-------|
| 2009 Proof | 2,500 | — | 1,250 |

KM# 902a 1000.0000 g. 0.9990 Gold 32.117 oz.
AGW 101.6 mm. **Series:** History and Culture Collection **Subject:** Modern Canada **Obv:** Bust right Elizabeth II **Rev:** Designer: Susanna Blunt **Rev:** Canadian landscape with modern elements

| Date | Mintage | MS-63 | Proof |
|------------|---------|-------|--------|
| 2009 Proof | 50 | — | 57,000 |

2500 DOLLARS



KM# 912 1000.0000 g. 0.9999 Gold 32.146 oz.
AGW 101 mm. **Obv:** Bust right **Obv. Designer:**
Susanna Blunt **Rev:** Mask with fish - Surviving the
flood

| Date | Mintage | MS-63 | Proof |
|------------|---------|-------|--------|
| 2009 Proof | 40 | — | 58,000 |



KM# 984 1000.0000 g. 0.9990 Gold 32.117 oz.
AGW 101 mm.

| Date | Mintage | MS-63 | Proof |
|------------|---------|-------|--------|
| 2010 Proof | 20 | — | 60,000 |



KM# 1045 1000.0000 g. 0.9999 Gold 32.146 oz.
AGW 101 mm. **Subject:** Baniff, 125th

Anniversary Rev: Highlights of Baniff

| Date | Mintage | MS-63 | Proof |
|------|---------|-------|--------|
| 2010 | — | — | 60,000 |

KM# 1286 1000.0000 g. 0.9990 Gold 32.117 oz.
AGW 101 mm. **Subject:** Olympic views

| Date | Mintage | MS-63 | Proof |
|------------|---------|-------|--------|
| 2010 Proof | — | — | 60,000 |



KM# 1197 1000.0000 g. 0.9999 Gold 32.146 oz.
AGW 101 mm. **Obv:** Bust right **Rev:** Early
lacrosse game

| Date | Mintage | MS-63 | Proof |
|------------|---------|-------|--------|
| 2011 Proof | 35 | — | 60,000 |



KM# 1276 1000.0000 g. 0.9990 Gold 32.117 oz.
AGW 101 mm. **Subject:** Bateman Moose

| Date | Mintage | MS-63 | Proof |
|------------|---------|-------|--------|
| 2012 Proof | — | — | 58,000 |

SILVER BULLION COINAGE

DOLLAR



KM# 617 1.5550 g. 0.9999 Silver 0.0500 oz. ASW
16 mm. **Obv:** Crowned head right **Rev:**
Holographic Maple leaf **Edge:** Reeded

| Date | Mintage | MS-63 | Proof |
|------------|---------|-------|-------|
| 2003 Proof | — | — | 4.50 |

KM# 621 1.5550 g. 0.9999 Silver 0.0500 oz. ASW
17 mm. **Obv:** Crowned head right **Rev:** Maple leaf
Edge: Reeded

| Date | Mintage | MS-63 | Proof |
|------------------------------------|---------|-------|-------|
| 2004 Mint logo privy mark Proof | 13,859 | — | 4.50 |



KM# 718 15.5500 g. 0.9990 Silver 0.4994 oz. ASW
32 mm. **Obv:** Bust right **Rev:** Grey Wolf standing
with moon in background **Rev. Designer:** William
Woodruff **Edge:** Reeded

| Date | Mintage | MS-63 | Proof |
|------|---------|-------|-------|
| 2005 | 106,800 | 40.00 | — |
| 2006 | — | 40.00 | — |
| 2007 | — | 40.00 | — |

2 DOLLARS



KM# 618 3.1100 g. 0.9999 Silver 0.1000 oz. ASW
20.1 mm. **Obv:** Crowned head right **Rev:**
Holographic Maple leaf **Edge:** Reeded

| Date | Mintage | MS-63 | Proof |
|------------|---------|-------|-------|
| 2003 Proof | — | — | 7.50 |

KM# 622 3.1100 g. 0.9999 Silver 0.1000 oz. ASW
21 mm. **Obv:** Crowned head right **Rev:** Maple leaf
Edge: Reeded

| Date | Mintage | MS-63 | Proof |
|------------------------------------|---------|-------|-------|
| 2004 Mint logo privy mark Proof | 13,859 | — | 7.50 |



KM# 571 3.1100 g. 0.9999 Silver 0.1000 oz. ASW
21 mm. **Obv:** Head right **Rev:** Lynx

| Date | Mintage | MS-63 | Proof |
|------------|---------|-------|-------|
| 2005 Proof | — | — | 7.50 |

3 DOLLARS



KM# 619 7.7760 g. 0.9999 Silver 0.2500 oz. ASW
26.9 mm. **Obv:** Crowned head right **Rev:**
Holographic Maple leaf **Edge:** Reeded

| Date | Mintage | MS-63 | Proof |
|------------|---------|-------|-------|
| 2003 Proof | — | — | 15.00 |



KM# 623 7.7760 g. 0.9999 Silver 0.2500 oz. ASW
27 mm. **Obv:** Crowned head right **Rev:** Maple leaf
Edge: Reeded

| Date | Mintage | MS-63 | Proof |
|------------------------------------|---------|-------|-------|
| 2004 Mint logo privy mark Proof | 13,859 | — | 12.50 |



KM# 572 7.7760 g. 0.9999 Silver 0.2500 oz. ASW
27 mm. **Obv:** Head right **Rev:** Lynx

| Date | Mintage | MS-63 | Proof |
|------------|---------|-------|-------|
| 2005 Proof | — | — | 12.50 |

4 DOLLARS



KM# 620 15.5500 g. 0.9999 Silver 0.4999 oz. ASW
33.9 mm. **Obv:** Crowned head right **Rev:**
Holographic Maple leaf **Edge:** Reeded

| Date | Mintage | MS-63 | Proof |
|------------|---------|-------|-------|
| 2003 Proof | — | — | 25.00 |



KM# 624 15.5500 g. 0.9999 Silver 0.4999 oz. ASW
34 mm. **Obv:** Crowned head right **Rev:** Maple leaf
Edge: Reeded

| Date | Mintage | MS-63 | Proof |
|---|---------|-------|-------|
| 2004 Mint logo privy mark Reverse Proof | 13,859 | — | 22.50 |



KM# 573 15.5500 g. 0.9999 Silver 0.4999 oz. ASW
34 mm. **Obv:** Head right **Rev:** Lynx

| Date | Mintage | MS-63 | Proof |
|------------|---------|-------|-------|
| 2005 Proof | — | — | 22.50 |

5 DOLLARS



KM# 163 31.1000 g. 0.9999 Silver 0.9997 oz. ASW
Obv: Young bust right, denomination and date below
Obv. Designer: Arnold Machin **Rev:** Maple leaf flanked by 9999

| Date | Mintage | MS-63 | Proof |
|------------|-----------|-------|-------|
| 1988 | 1,155,931 | 35.00 | — |
| 1989 Proof | 29,999 | — | 40.00 |
| 1989 | 3,332,200 | 35.00 | — |



KM# 187 31.1000 g. 0.9999 Silver 0.9997 oz. ASW
Obv: Crowned head right, date and denomination below
Obv. Designer: Dora de Pedery-Hunt **Rev:** Maple leaf flanked by 9999

| Date | Mintage | MS-63 | Proof |
|-------------------------|-----------|-------|-------|
| 1990 | 1,708,800 | 35.00 | — |
| 1991 | 644,300 | 35.00 | — |
| 1992 | 343,800 | 35.00 | — |
| 1993 | 889,946 | 35.00 | — |
| 1994 | 1,133,900 | 35.00 | — |
| 1995 | 326,244 | 35.00 | — |
| 1996 | 250,445 | 42.50 | — |
| 1997 | 100,970 | 35.00 | — |
| 1998 Tiger privy mark | 25,000 | 35.00 | — |
| 1998 | 591,359 | 35.00 | — |
| 1998 Titanic privy mark | 26,000 | 85.00 | — |

| Date | Mintage | MS-63 | Proof |
|---|-----------|-------|-------|
| 1998 R.C.M.P. privy mark | 25,000 | 35.00 | — |
| 1998 90th Anniversary R.C.M.P. privy mark | 13,025 | 35.00 | — |
| 1999 | 1,229,442 | 35.00 | — |
| 1999 Rabbit privy mark | 25,000 | 35.00 | — |
| 1999 "Y2K" privy mark | 9,999 | 37.50 | — |
| 2000 Expo Hanover privy mark | — | 45.00 | — |
| 2000 Dragon privy mark | 25,000 | 35.00 | — |
| 2000 | 403,652 | 35.00 | — |
| 2001 | 398,563 | 35.00 | — |
| 2001 Reverse proof, Snake privy mark | 25,000 | — | 45.00 |
| 2002 | 576,196 | 35.00 | — |
| 2002 Reverse proof, Horse privy mark | 25,000 | — | 45.00 |
| 2003 | — | 35.00 | — |
| 2003 Reverse proof, sheep privy mark | 25,000 | — | 45.00 |



KM# 363 31.1000 g. 0.9999 Silver 0.9997 oz. ASW **Obv:** Crowned head right, date and denomination below **Rev:** Maple leaf flanked by 9999

| Date | Mintage | MS-63 | Proof |
|--------------------------------|---------|-------|-------|
| 1999/2000 Fireworks privy mark | 298,775 | 35.00 | — |



KM# 437 31.1035 g. 0.9999 Silver 0.9999 oz. ASW 38 mm. **Obv:** Crowned head right, date and denomination below **Rev:** Radiant maple leaf hologram **Edge:** Reeded

| Date | Mintage | MS-63 | Proof |
|------------------------------|---------|-------|-------|
| 2001 Good fortune privy mark | 29,906 | 75.00 | — |



KM# 436 31.1035 g. 0.9999 Silver 0.9999 oz. ASW 38 mm. **Obv:** Crowned head right, date and denomination below **Rev:** Three maple leaves in autumn colors, 9999 flanks **Rev. Designer:** Debbie Adams **Edge:** Reeded

| Date | Mintage | MS-63 | Proof |
|------------|---------|-------|-------|
| 2001 Proof | 49,709 | — | 40.00 |



KM# 505 31.1035 g. 0.9999 Silver 0.9999 oz. ASW 38 mm. **Obv:** Crowned head right, date and denomination below **Rev:** Two maple leaves in spring color (green) **Edge:** Reeded

| Date | Mintage | MS-63 | Proof |
|------|---------|-------|-------|
| 2002 | 29,509 | 37.50 | — |

KM# 521 31.1035 g. 0.9999 Silver 0.9999 oz. ASW **Obv:** Head right **Rev:** Maple leaf, summer colors **Rev. Designer:** Stan Witten

| Date | Mintage | MS-63 | Proof |
|------|---------|-------|-------|
| 2003 | 29,416 | 37.50 | — |



KM# 508 31.1035 g. 0.9999 Silver 0.9999 oz. ASW 38 mm. **Obv:** Crowned head right, date and denomination below **Obv. Designer:** Dora de Pedery-Hunt **Rev:** Holographic Maple leaf flanked by 9999 **Edge:** Reeded

| Date | Mintage | MS-63 | Proof |
|------------|---------|-------|-------|
| 2003 Proof | — | — | 37.50 |



KM# 607 31.1200 g. 0.9999 Silver 1.0004 oz.
ASW **Obv:** Head right **Rev:** Maple leaf, winter colors
Date **Mintage** **MS-63** **Proof**
 2004 — 37.50 —



KM# 625 31.1035 g. 0.9999 Silver 0.9999 oz. ASW
 38 mm. **Obv:** Bust right **Obv. Designer:** Susanna Blunt **Rev:** Maple leaf **Edge:** Reeded

| Date | Mintage | MS-63 | Proof |
|--|---------|-------|-------|
| 2004 Mint logo privy mark Specimen | 13,859 | — | 37.50 |
| 2004 Monkey privy mark Specimen | 25,000 | — | 37.50 |
| 2004 D-Day privy mark Specimen | 11,698 | — | 37.50 |
| 2004 Desjardins privy mark | 15,000 | 37.50 | — |
| 2004 Capricorn privy Mark Reverse proof | 5,000 | — | 37.50 |
| 2004 Aquarius privy mark Reverse proof | 5,000 | — | 37.50 |
| 2004 Pisces privy mark Reverse proof | 5,000 | — | 37.50 |
| 2004 Aries privy mark Reverse proof | 5,000 | — | 37.50 |
| 2004 Taurus privy mark Reverse proof | 5,000 | — | 37.50 |
| 2004 Gemini privy mark Reverse proof | 5,000 | — | 37.50 |
| 2004 Cancer privy mark Reverse proof | 5,000 | — | 37.50 |
| 2004 Leo privy mark Reverse proof | 5,000 | — | 37.50 |
| 2004 Virgo privy mark Reverse proof | 5,000 | — | 37.50 |
| 2004 Libra privy mark Reverse proof | 5,000 | — | 37.50 |
| 2004 Scorpio privy mark Reverse proof | 5,000 | — | 37.50 |
| 2004 Sagittarius privy mark Reverse proof | 5,000 | — | 50.00 |
| 2005 | — | 35.00 | — |
| 2005 Tulip privy mark Reverse proof | 3,500 | — | 50.00 |
| 2005 Tank privy mark Reverse proof | 7,000 | — | 60.00 |
| 2005 USS Missouri privy mark Reverse proof | 7,000 | — | 60.00 |
| 2005 Rooster privy mark Reverse proof | 15,000 | — | 50.00 |
| 2006 | — | 35.00 | — |

| Date | Mintage | MS-63 | Proof |
|--|---------|-------|-------|
| 2006 Dog privy mark Reverse proof | — | — | 50.00 |
| 2007 | — | 35.00 | — |
| 2007 F12 privy mark Reverse proof | — | — | 130 |
| 2007 Pig privy mark Reverse proof | — | — | 50.00 |
| 2008 | — | 35.00 | — |
| 2008 F12 privy mark Reverse proof | — | — | 130 |
| 2008 Rat privy mark Reverse proof | — | — | 50.00 |
| 2009 | — | 35.00 | — |
| 2009 Brandenburg Gate privy mark Reverse proof | — | — | 50.00 |
| 2009 Tower Bridge privy mark Reverse proof | — | — | 50.00 |
| 2009 Ox Privy mark Reverse proof | — | — | 50.00 |
| 2010 | — | 35.00 | — |
| 2010 Fabulous 15 privy mark Reverse proof | — | — | 50.00 |
| 2011 | — | 35.00 | — |
| 2012 | — | 35.00 | — |
| 2012 Dragon privy mark Reverse proof | — | — | 50.00 |
| 2012 Titanic privy mark Reverse proof | — | — | 50.00 |
| 2012 Pisa privy mark | — | 35.00 | — |
| 2012 Fabulous 15 privy mark Reverse proof | — | — | 75.00 |
| 2013 | — | 35.00 | — |

KM# 522 31.1050 g. 0.9999 Silver 0.9999 oz.
ASW **Obv:** Head right **Rev:** Maple leaf, winter color **Rev. Designer:** Stan Witten

| Date | Mintage | MS-63 | Proof |
|------|---------|-------|-------|
| 2004 | 26,763 | 35.00 | — |



KM# 574 31.1035 g. 0.9999 Silver 0.9999 oz. ASW
 38 mm. **Obv:** Head right **Rev:** Lynx

| Date | Mintage | MS-63 | Proof |
|------------|---------|-------|-------|
| 2005 Proof | — | — | 37.50 |



KM# 924 31.1050 g. 0.9999 Silver 0.9999 oz.
ASW **Rev:** Maple Leaf, laser engraved **Rev. Designer:** Joan Nguyen

| Date | Mintage | MS-63 | Proof |
|------------|---------|-------|-------|
| 2005 Proof | 25,000 | — | 60.00 |



KM# 550 31.1035 g. 0.9999 Silver 0.9999 oz. ASW
38 mm. **Obv:** Head right **Rev:** Big Leaf Maple and
seed pod, color **Rev. Designer:** Stan Witten

| Date | Mintage | MS-63 | Proof |
|------|---------|-------|-------|
| 2005 | 21,233 | 35.00 | — |



KM# 660 31.1035 g. 0.9990 Silver 0.9990 oz. ASW
Obv: Bust right **Obv. Designer:** Susanna
Blunt **Rev:** Silver maple, colorized **Rev. Designer:**
Stan Witten

| Date | Mintage | MS-63 | Proof |
|------|---------|-------|-------|
| 2006 | 14,157 | 37.50 | — |



KM# 625a 31.1050 g. 0.9999 Silver 0.9999 oz. ASW
38 mm. **Rev:** Maple leaf, gilt

| Date | Mintage | MS-63 | Proof |
|---------------------------------|---------|-------|-------|
| 2007 | — | 75.00 | — |
| 2008 | — | 75.00 | — |
| 2009 | — | 75.00 | — |
| 2009 Tower Bridge Privy Mark | — | 75.00 | — |
| 2010 | — | 75.00 | — |

KM# 729 31.1050 g. 0.9990 Silver 0.9990 oz. ASW
38 mm. **Obv:** Bust right **Rev:** Maple leaf orange
multicolor

| Date | Mintage | MS-63 | Proof |
|------------|---------|-------|-------|
| 2007 Proof | — | — | 45.00 |

KM# 925 31.1050 g. 0.9990 Silver 0.9990 oz. ASW
Obv: Bust right **Obv. Designer:** Susanna
Blunt **Rev:** Sugar maple, colorized **Rev. Designer:**
Stan Witten

| Date | Mintage | MS-63 | Proof |
|------|---------|-------|-------|
| 2007 | 11,495 | 37.50 | — |



KM# 928 31.3900 g. 0.9990 Silver 1.0082 oz. ASW
38 mm. **Rev:** Orange sugar maple leaf **Rev.**
Designer: Stan Witten

| Date | Mintage | MS-63 | Proof |
|---------------|---------|-------|-------|
| 2007 Specimen | 20,000 | — | 75.00 |



KM# 798 31.1050 g. 0.9990 Silver 0.9990 oz. ASW
38 mm. **Subject:** Maple Leaf 20th Anniversary
Rev: Maple Leaf, selective gold plating

| Date | Mintage | MS-63 | Proof |
|------------|---------|-------|-------|
| 2008 Proof | 10,000 | — | 75.00 |



KM# 799 31.1050 g. 0.9990 Silver 0.9990 oz. ASW
38 mm. **Subject:** Breast Cancer Awareness **Rev:**
Multicolor, green maple leaf and pink ribbon

| Date | Mintage | MS-63 | Proof |
|------|---------|-------|-------|
| 2008 | 11,048 | 85.00 | — |



KM# 800 31.1050 g. 0.9990 Silver 0.9990 oz. ASW 38 mm. **Subject:** Vancouver Olympics **Obv:** Bust right **Obv. Designer:** Susanna Blunt **Rev:** Maple leaf, Olympic logo at left, turtle

| Date | Mintage | MS-63 | Proof |
|------|---------|-------|-------|
| 2008 | — | 37.50 | — |
| 2009 | — | 37.50 | — |
| 2010 | — | 37.50 | — |



KM# 800a 31.1050 g. 0.9999 Silver partially gilt 0.9999 oz. ASW 38 mm. **Rev:** Maple leaf gilt, olympic logo at left

| Date | Mintage | MS-63 | Proof |
|------|---------|-------|-------|
| 2008 | — | 50.00 | — |



KM# 1056 31.1050 g. 0.9999 Silver 0.9999 oz. ASW 38 mm. **Rev:** Maple leaf in brown color, card diamond

| Date | Mintage | MS-63 | Proof |
|------|---------|-------|-------|
| 2008 | — | 50.00 | — |



KM# 1057 31.1050 g. 0.9999 Silver 0.9999 oz. ASW 38 mm. **Rev:** Maple Leaf in green color, card heart

| Date | Mintage | MS-63 | Proof |
|------|---------|-------|-------|
| 2008 | — | 50.00 | — |



KM# 1058 31.1050 g. 0.9999 Silver 0.9999 oz. ASW 38 mm. **Rev:** Maple leaf in green color, card club

| Date | Mintage | MS-63 | Proof |
|------|---------|-------|-------|
| 2008 | — | 50.00 | — |



KM# 1059 31.1050 g. 0.9999 Silver 0.9999 oz. ASW 38 mm. **Rev:** Maple Leaf in red color, card spade

| Date | Mintage | MS-63 | Proof |
|------|---------|-------|-------|
| 2008 | — | 50.00 | — |





KM# 863 31.1050 g. 0.9999 Silver 0.9999 oz. ASW 38 mm. **Subject:** Vancouver Olympics **Rev:** Thunderbird Totem **Rev. Designer:** Rick Harry

| Date | Mintage | MS-63 | Proof |
|------|---------|-------|-------|
| 2009 | — | 50.00 | — |



KM# 863a 31.1050 g. 0.9999 Silver partially gilt 0.9999 oz. ASW 38 mm. **Rev:** Thunderbird, gilt

| Date | Mintage | MS-63 | Proof |
|------|---------|-------|-------|
| 2009 | — | 60.00 | — |



KM# 1061 31.1050 g. 0.9999 Silver 0.9999 oz. ASW 38 mm. **Rev:** Maple leaf in red color, support our troops yellow ribbon

| Date | Mintage | MS-63 | Proof |
|------|---------|-------|-------|
| 2009 | — | 70.00 | — |



KM# 998 31.1200 g. 0.9990 Silver 0.9995 oz. ASW 38 mm. **Rev:** Olympic Hockey

| Date | Mintage | MS-63 | Proof |
|------|---------|-------|-------|
| 2010 | Proof | — | 42.50 |



KM# 998a 31.1050 g. 0.9999 Silver partially gilt 0.9999 oz. ASW 38 mm. **Rev:** Hockey player, gilt maple leaves flanking

| Date | Mintage | MS-63 | Proof |
|------|---------|-------|-------|
| 2010 | — | 50.00 | — |



KM# 1077 31.3900 g. 0.9990 Silver 1.0082 oz. ASW 34 mm. **Rev:** Maple leaf on 45 degree angle left **Note:** Piedfort.

| Date | Mintage | MS-63 | Proof |
|------|---------------------|-------|-------|
| 2010 | Reverse Proof 9,000 | — | 80.00 |

KM# 1289 31.1050 g. 0.9999 Silver 0.9999 oz. ASW 38 mm. **Rev:** Maple leaf in green with crystal

| Date | Mintage | MS-63 | Proof |
|------|---------|-------|-------|
| 2010 | — | 65.00 | — |

KM# 1290 31.1050 g. 0.9990 Silver 0.9990 oz. ASW 38 mm. **Rev:** Maple leaf in red with crystal

| Date | Mintage | MS-63 | Proof |
|------|---------|-------|-------|
| 2010 | — | 65.00 | — |

KM# 1291 31.1050 g. 0.9999 Silver 0.9999 oz. ASW 38 mm. **Rev:** Maple leaf in dark green with crystal

| Date | Mintage | MS-63 | Proof |
|------|---------|-------|-------|
| 2010 | — | 65.00 | — |



KM# 1052 31.1050 g. 0.9999 Silver 0.9999 oz.
ASW 38 mm. **Rev:** Wolf standing with moonlight
in background

| Date | Mintage | MS-63 | Proof |
|------|-----------|-------|-------|
| 2011 | 1,000,000 | 42.00 | — |



KM# 1109 31.1050 g. 0.9990 Silver 0.9990 oz.
ASW 38 mm. **Rev:** Grizzly Bear walking right

| Date | Mintage | MS-63 | Proof |
|------|-----------|-------|-------|
| 2011 | 1,000,000 | 40.00 | — |



KM# 1164 31.1050 g. 0.9990 Silver 0.9990 oz.
ASW 38 mm. **Obv. Designer:** Susanna Blunt
Rev: Cougar **Rev. Designer:** William Woodruff

| Date | Mintage | MS-63 | Proof |
|------|-----------|-------|-------|
| 2012 | 1,000,000 | 40.00 | — |



KM# 1241 31.1350 g. 0.9999 Silver 1.0009 oz.
ASW 38 mm. **Obv:** Bust right **Obv. Designer:**
Susana Blunt **Rev:** Moose left **Rev. Designer:**
William Woodruff **Edge:** Reeded

| Date | Mintage | MS-63 | Proof |
|------|-----------|-------|-------|
| 2012 | 1,000,000 | 42.00 | — |

KM# 1297 31.1050 g. 0.9990 Silver 0.9990 oz.
ASW 38 mm. **Obv:** Bust right **Rev:** Antelope

| Date | Mintage | MS-63 | Proof |
|------|---------|-------|-------|
| 2013 | — | — | — |

10 DOLLARS



KM# 1158 31.1050 g. 0.9999 Silver 0.9999 oz.
ASW 38 mm. **Obv:** Bust right **Rev:** Branch with
three maple leaves

| Date | Mintage | MS-63 | Proof |
|------------|---------|-------|-------|
| 2011 Proof | — | — | 50.00 |



KM# 1268 31.1050 g. 0.9990 Silver 0.9990 oz.
ASW 38 mm. **Subject:** Maple Leaf Forever

| Date | Mintage | MS-63 | Proof |
|------------|---------|-------|-------|
| 2012 Proof | — | — | 50.00 |

20 DOLLARS



KM# 1062 7.9600 g. 0.9999 Silver 0.2559 oz. ASW 27 mm. **Rev:** Five Maple leaves at left **Note:** Thick planchet

| Date | Mintage | MS-63 | Proof |
|------|---------|-------|-------|
| 2011 | 200,000 | 25.00 | — |



KM# 1176 7.9600 g. 0.9999 Silver 0.2559 oz. ASW 27 mm. **Obv:** Bust right **Rev:** Canoe and reflection **Rev. Designer:** Jason Bouwman **Edge:** Reeded **Note:** Thick planchet.

| Date | Mintage | MS-63 | Proof |
|------|---------|-------|-------|
| 2011 | 200,000 | 30.00 | — |



KM# 1226 7.9600 g. 0.9999 Silver 0.2559 oz. ASW 27 mm. **Obv:** Bust right **Rev:** Waterline view of polar bear swimming **Edge:** Reeded

| Date | Mintage | MS-63 | Proof |
|------|---------|-------|-------|
| 2012 | 250,000 | 25.00 | — |



KM# 1237 15.5500 g. 0.9999 Silver 0.4999 oz. ASW 27 mm. **Obv:** Bust right **Rev:** Maple leaves floating on water

| Date | Mintage | MS-63 | Proof |
|------|---------|-------|-------|
| 2012 | — | 20.00 | — |

50 DOLLARS



KM# 326 311.0350 g. 0.9999 Silver 9.9986 oz. ASW **Subject:** 10th Anniversary Silver Maple Leaf **Obv:** Crowned head right **Rev:** Maple leaf flanked by 9999 **Edge:** 10th ANNIVERSARY 10e ANNIVERSAIRE

| Date | Mintage | MS-63 | Proof |
|------------|---------|-------|-------|
| 1998 Proof | 25,000 | — | 350 |

250 DOLLARS

KM# 676 1000.0000 g. 0.9999 Silver 32.146 oz. ASW **Subject:** Kilo

| Date | Mintage | MS-63 | Proof |
|------|---------|-------|-------|
| 2006 | — | 1,350 | — |



KM# 1160 1000.0000 g. 0.9999 Silver 32.146 oz. ASW 101 mm. **Obv:** Bust right **Obv. Designer:** Susana Blunt **Rev:** Three maple leaves on branch **Rev. Designer:** Debbie Adams

| Date | Mintage | MS-63 | Proof |
|------------|---------|-------|-------|
| 2011 Proof | 999 | — | 2,000 |



KM# 1272 1000.0000 g. 0.9990 Silver 32.117 oz.
ASW 101 mm. **Subject:** Maple Leaf Forever
Date **Mintage** **MS-63** **Proof**
2012 Proof — — 1,450

500 DOLLARS



KM# 1245 5000.0000 g. 0.9999 Silver 160.73 oz.
ASW 101 mm. **Subject:** Haida sculpture
Date **Mintage** **MS-63** **Proof**
2012 Proof 100 — 7,500

GOLD BULLION COINAGE

50 CENTS



KM# 542 1.2700 g. 0.9990 Gold 0.0408 oz. AGW
13.92 mm. **Rev:** Voyagers with northern lights
above **Rev. Designer:** Emanuel Hahn

| Date | Mintage | MS-63 | Proof |
|------------|-------------|-------|-------|
| 2005 Proof | Est. 25,000 | — | 100 |

KM# 717 1.2400 g. 0.9990 Gold 0.0398 oz. AGW
13.9 mm. **Rev:** Wolf

| Date | Mintage | MS-63 | Proof |
|------------|---------|-------|-------|
| 2006 Proof | — | — | 100 |



KM# 926 1.2400 g. 0.9990 Gold 0.0398 oz. AGW
13.9 mm. **Rev:** Cowboy and bronco rider

| Date | Mintage | MS-63 | Proof |
|------------|---------|-------|-------|
| 2006 Proof | — | — | 100 |

KM# 927 1.2400 g. 0.9990 Gold 0.0398 oz. AGW
13.9 mm. **Subject:** Gold Louis

| Date | Mintage | MS-63 | Proof |
|------------|---------|-------|-------|
| 2007 Proof | — | — | 100 |



KM# 777 1.2400 g. 0.9990 Gold 0.0398 oz. AGW
13.9 mm. **Subject:** DeHavilland beaver

| Date | Mintage | MS-63 | Proof |
|------------|---------|-------|-------|
| 2008 Proof | 20,000 | — | 100 |



KM# 888 1.2700 g. 0.9990 Gold 0.0408 oz. AGW
13.92 mm. **Subject:** Red maple **Obv:** Bust right
Obv. Legend: Elizabeth II 50 cents **Obv. Designer:**
Susanna Blunt **Rev:** Two maple leaves **Rev. Legend:**
Canada, Fine gold 1/25 oz or PUR 9999

| Date | Mintage | MS-63 | Proof |
|------------|---------|-------|-------|
| 2009 Proof | 150,000 | — | 90.00 |



KM# 985 1.2400 g. 0.9990 Gold 0.0398 oz. AGW
13.92 mm. **Subject:** RCMP **Obv:** Bust right **Rev:**
Mountie on horseback **Rev. Designer:** Janet Griffin-
Scott

| Date | Mintage | MS-63 | Proof |
|------------|-------------|-------|-------|
| 2010 Proof | Est. 14,000 | — | 100 |



KM# 1085 1.2700 g. 0.9990 Gold 0.0408 oz. AGW
13.92 mm. **Rev:** Geese in flight left **Rev.**

Designer: Emily Damstra

| Date | Mintage | MS-63 | Proof |
|------------|---------|-------|-------|
| 2011 Proof | 10,000 | — | 90.00 |

KM# 1214 1.2700 g. 1.0000 Gold 0.0408 oz. AGW
13.92 mm. **Obv:** Bust right **Rev:** Three maple leaves, 2007-2012 above

| Date | Mintage | MS-63 | Proof |
|------------|---------|-------|-------|
| 2012 Proof | — | — | 90.00 |

KM# 1218 1.2700 g. 0.9999 Gold 0.0408 oz. AGW
13.92 mm. **Obv:** Bust right **Rev:** Schooner sailing left

| Date | Mintage | MS-63 | Proof |
|------------|---------|-------|-------|
| 2012 Proof | — | — | 90.00 |

DOLLAR



KM# 238 1.5551 g. 0.9999 Gold 0.0500 oz.

AGW **Obv:** Crowned head right, denomination and date below **Rev:** Maple leaf flanked by 9999

| Date | Mintage | MS-63 | Proof |
|------|---------|--------|-------|
| 1993 | 37,080 | BV+25% | — |
| 1994 | 78,860 | BV+25% | — |
| 1995 | 85,920 | BV+25% | — |
| 1996 | 56,520 | BV+25% | — |
| 1997 | 59,720 | BV+25% | — |
| 1998 | 44,260 | BV+25% | — |

1999 oval "20 YEARS ANS" privy mark

| | | | |
|-----------------------------|---|--------|---|
| 2000 oval "2000" privy mark | — | BV+30% | — |
| 2001 | — | BV+30% | — |

KM# 365 1.5551 g. 0.9999 Gold 0.0500 oz. AGW

Obv: Crowned head right **Rev:** Maple leaf hologram

| Date | Mintage | MS-63 | Proof |
|------|---------|-------|-------|
| 1999 | 500 | 115 | — |

KM# 438 1.5810 g. 0.9990 Gold 0.0508 oz. AGW

14.1 mm. **Subject:** Holographic Maple Leaves
Obv: Crowned head right **Rev:** Three maple leaves multicolor hologram **Edge:** Reeded

| Date | Mintage | MS-63 | Proof |
|------|---------|-------|-------|
| 2001 | 600 | 85.00 | — |



KM# 1138 1.5600 g. 0.9999 Gold 0.0501 oz. AGW
14 mm. **Obv:** Bust right **Rev:** Maple leaf

| Date | Mintage | MS-63 | Proof |
|-----------|---------|--------|-------|
| 1911-2011 | — | 100.00 | — |



KM# 1213 1.5810 g. 1.0000 Gold 0.0508 oz. AGW
14.1 mm. **Obv:** Bust right **Rev:** Three maple leaves, 2007-2012 above

| Date | Mintage | MS-63 | Proof |
|------------|---------|-------|-------|
| 2012 Proof | — | — | 110 |

2 DOLLARS



KM# 256 2.0735 g. 0.9999 Gold 0.0667 oz.

AGW **Obv:** Crowned head right, denomination and date below **Rev:** Maple leaf flanked by 9999

| Date | Mintage | MS-63 | Proof |
|------|---------|-------|-------|
| 1994 | 5,493 | 140 | — |

5 DOLLARS

KM# 135 3.1200 g. 0.9999 Gold 0.1003 oz.

AGW **Obv:** Young bust right, date and denomination below **Obv. Designer:** Arnold Machin
Rev: Maple leaf flanked by 9999

| Date | Mintage | MS-63 | Proof |
|------------|---------|--------|-------|
| 1982 | 246,000 | BV+14% | — |
| 1983 | 304,000 | BV+14% | — |
| 1984 | 262,000 | BV+14% | — |
| 1985 | 398,000 | BV+14% | — |
| 1986 | 529,516 | BV+14% | — |
| 1987 | 459,000 | BV+14% | — |
| 1988 | 506,500 | BV+14% | — |
| 1989 | 539,000 | BV+14% | — |
| 1989 Proof | 16,992 | — | 200 |

KM# 188 3.1200 g. 0.9999 Gold 0.1003 oz.

AGW **Obv:** Elizabeth II effigy **Obv. Designer:** Dora dePedery-Hunt **Rev:** Maple leaf

| Date | Mintage | MS-63 | Proof |
|------|---------|--------|-------|
| 1990 | 476,000 | BV+14% | — |
| 1991 | 322,000 | BV+14% | — |
| 1992 | 384,000 | BV+14% | — |
| 1993 | 248,630 | BV+14% | — |
| 1994 | 313,150 | BV+14% | — |
| 1995 | 294,890 | BV+14% | — |
| 1996 | 179,220 | BV+14% | — |
| 1997 | 188,540 | BV+14% | — |
| 1998 | 301,940 | BV+14% | — |

1999 oval "20 Years ANS" privy mark

| | | | |
|-----------------------------|---|--------|---|
| 2000 oval "2000" privy mark | — | BV+19% | — |
| 2001 | — | BV+14% | — |

KM# 366 3.1200 g. 0.9999 Gold 0.1003 oz.

AGW **Rev:** Maple leaf hologram

| Date | Mintage | MS-63 | Proof |
|------|---------|-------|-------|
| 1999 | 500 | 210 | — |

KM# 439 3.1310 g. 0.9999 Gold 0.1006 oz. AGW

16 mm. **Subject:** Holographic Maple Leaves
Obv: Crowned head right **Rev:** Three maple leaves multicolor hologram **Edge:** Reeded

| Date | Mintage | MS-63 | Proof |
|------|---------|-------|-------|
| 2001 | 600 | 200 | — |



KM# 929 3.1300 g. 0.9990 Gold 0.1005 oz. AGW
16 mm. **Obv. Designer:** Susan Blunt **Rev:** Maple leaf **Rev. Designer:** Walter Ott

| Date | Mintage | MS-63 | Proof |
|------|---------|-------|-------|
| 2007 | — | — | 200 |
| 2008 | — | — | 200 |
| 2009 | — | — | 200 |
| 2010 | — | — | 200 |
| 2011 | — | — | 200 |



KM# 1139 3.1300 g. 0.9990 Gold 0.1005 oz. AGW 16 mm. **Obv:** Bust right **Rev:** Maple leaf
Date 1911-2011 **Mintage** — **MS-63** 225 **Proof** —



KM# 1212 3.1300 g. 1.0000 Gold 0.1006 oz. AGW 16 mm. **Obv:** Bust right **Rev:** Three maple leaves, 2007-2012 above
Date 2012 Proof **Mintage** — **MS-63** 200 **Proof** —



KM# 1267 3.1300 g. 0.9990 Gold 0.1005 oz. AGW 16 mm. **Subject:** Maple Leaf Forever
Date 2012 Proof **Mintage** — **MS-63** — **Proof** 200

10 DOLLARS

KM# 136 7.7850 g. 0.9999 Gold 0.2503 oz. AGW **Obv:** Young bust right, date and denomination below **Obv. Designer:** Arnold Machin **Rev:** Maple leaf flanked by 9999

| Date | Mintage | MS-63 | Proof |
|------------|---------|--------|-------|
| 1982 | 184,000 | BV+10% | — |
| 1983 | 308,800 | BV+10% | — |
| 1984 | 242,400 | BV+10% | — |
| 1985 | 620,000 | BV+10% | — |
| 1986 | 915,200 | BV+10% | — |
| 1987 | 376,000 | BV+10% | — |
| 1988 | 436,000 | BV+10% | — |
| 1989 Proof | 6,998 | — | 500 |
| 1989 | 328,800 | BV+10% | — |

KM# 189 7.7850 g. 0.9999 Gold 0.2503 oz. AGW **Obv:** Crowned head right, date and denomination below **Obv. Designer:** Dora dePedery-Hunt **Rev:** Maple leaf flanked by 9999

| Date | Mintage | MS-63 | Proof |
|-------------------------------------|---------|--------|-------|
| 1990 | 253,600 | BV+10% | — |
| 1991 | 166,400 | BV+10% | — |
| 1992 | 179,600 | BV+10% | — |
| 1993 | 158,452 | BV+10% | — |
| 1994 | 148,792 | BV+10% | — |
| 1995 | 127,596 | BV+10% | — |
| 1996 | 89,148 | BV+10% | — |
| 1997 | 98,104 | BV+10% | — |
| 1998 | 85,472 | BV+10% | — |
| 1999 oval "20 Years ANS" privy mark | — | BV+15% | — |
| 2000 oval "2000" privy mark | — | BV+15% | — |
| 2001 | — | BV+15% | — |

KM# 367 7.7850 g. 0.9999 Gold 0.2503 oz. AGW **Rev:** Maple leaf hologram
Date 1999 **Mintage** — **MS-63** 485 **Proof** —



KM# 440 7.7970 g. 0.9999 Gold 0.2506 oz. AGW 20 mm. **Subject:** Holographic Maples Leaves **Obv:** Crowned head right **Rev:** Three maple leaves multicolor hologram **Edge:** Reeded
Date 2001 **Mintage** 15,000 **MS-63** 475 **Proof** —



KM# 1140 7.7970 g. 0.9999 Gold 0.2506 oz. AGW 20 mm. **Obv:** Bust right **Rev:** Maple leaf
Date 1911-2011 **Mintage** — **MS-63** 485 **Proof** —

KM# 1312 6.2200 g. 0.9990 Gold 0.1998 oz. AGW **Obv:** Bust right **Rev:** Maple leaf **Note:** Piedfort
Date 2011 **Mintage** — **MS-63** 400 **Proof** —



KM# 1211 7.7970 g. 1.0000 Gold 0.2507 oz. AGW 20 mm. **Obv:** Bust right **Rev:** Three maple leaves, 2007-2012 above
Date 2012 Proof **Mintage** — **MS-63** — **Proof** 475

KM# 1275 7.7700 g. 0.9999 Gold 0.2498 oz. AGW 20 mm. **Subject:** War of 1812
Date 2012 Proof **Mintage** — **MS-63** — **Proof** 500

20 DOLLARS

KM# 153 15.5515 g. 0.9999 Gold 0.4999 oz. AGW 32 mm. **Obv:** Young bust right, date and denomination below **Obv. Designer:** Arnold Machin **Rev:** Maple leaf flanked by 9999

| Date | Mintage | MS-63 | Proof |
|------------|---------|-------|-------|
| 1986 | 529,200 | BV+7% | — |
| 1987 | 332,800 | BV+7% | — |
| 1988 | 538,400 | BV+7% | — |
| 1989 Proof | 6,998 | — | 935 |
| 1989 | 259,200 | BV+7% | — |



KM# 190 15.5515 g. 0.9999 Gold 0.4999 oz. AGW **Obv:** Crowned head right, date and denomination below **Obv. Designer:** Dora

dePedery-Hunt **Rev:** Maple leaf flanked by 9999

| Date | Mintage | MS-63 | Proof |
|------|---------|-------|-------|
| 1990 | 174,400 | BV+7% | — |
| 1991 | 96,200 | BV+7% | — |
| 1992 | 108,000 | BV+7% | — |
| 1993 | 99,492 | BV+7% | — |
| 1994 | 104,766 | BV+7% | — |
| 1995 | 103,162 | BV+7% | — |
| 1996 | 66,246 | BV+7% | — |
| 1997 | 63,354 | BV+7% | — |
| 1998 | 65,366 | BV+7% | — |

1999 oval "20 Years ANS" privy mark

| | | | |
|-----------------------------|---|--------|---|
| 2000 oval "2000" privy mark | — | BV+12% | — |
| 2001 | — | BV+12% | — |

KM# 368 15.5515 g. 0.9999 Gold 0.4999 oz.

AGW **Rev:** Maple leaf hologram

| Date | Mintage | MS-63 | Proof |
|------|---------|-------|-------|
| 1999 | 500 | 935 | — |

KM# 441 15.5840 g. 0.9999 Gold 0.5010 oz. AGW

Subject: Holographic Maples Leaves

Obv: Crowned head right **Rev:** Three maple leaves multicolor hologram **Edge:** Reeded

| Date | Mintage | MS-63 | Proof |
|------|---------|-------|-------|
| 2001 | 600 | 925 | — |

50 DOLLARS



KM# 125.1 31.1030 g. 0.9990 Gold 0.9989 oz.

AGW **Obv:** Young bust right, denomination and date below **Rev:** Maple leaf flanked by .999

| Date | Mintage | MS-63 | Proof |
|------|-----------|-------|-------|
| 1979 | 1,000,000 | BV+4% | — |
| 1980 | 1,251,500 | BV+4% | — |
| 1981 | 863,000 | BV+4% | — |
| 1982 | 883,000 | BV+4% | — |

KM# 125.2 31.1030 g. 0.9999 Gold 0.9998 oz.

AGW **Obv:** Young bust right, date and denomination below **Rev:** Maple leaf flanked by .9999

| Date | Mintage | MS-63 | Proof |
|------------|-----------|-------|-------|
| 1983 | 843,000 | BV+4% | — |
| 1984 | 1,067,500 | BV+4% | — |
| 1985 | 1,908,000 | BV+4% | — |
| 1986 | 779,115 | BV+4% | — |
| 1987 | 978,000 | BV+4% | — |
| 1988 | 826,500 | BV+4% | — |
| 1989 | 856,000 | BV+4% | — |
| 1989 Proof | 17,781 | — | 1,900 |



KM# 191 31.1030 g. 0.9999 Gold 0.9998 oz.

AGW **Obv:** Crowned head right, date and denomination below **Obv. Designer:** Dora

dePedery-Hunt **Rev:** Maple leaf flanked by .9999

| Date | Mintage | MS-63 | Proof |
|------|---------|-------|-------|
| 1990 | 815,000 | BV+4% | — |
| 1991 | 290,000 | BV+4% | — |
| 1992 | 368,900 | BV+4% | — |
| 1993 | 321,413 | BV+4% | — |
| 1994 | 180,357 | BV+4% | — |
| 1995 | 208,729 | BV+4% | — |
| 1996 | 143,682 | BV+4% | — |
| 1997 | 478,211 | BV+4% | — |
| 1998 | 593,704 | BV+4% | — |

1999 oval "20 Years ANS" privy mark

2000 oval "2000" privy mark

2000 oval fireworks privy mark

| | | | |
|------|---|-------|---|
| 2001 | — | BV+7% | — |
| 2001 | — | BV+7% | — |



KM# 305 31.1030 g. 0.9999 Gold 0.9998 oz.

AGW **Obv:** Crowned head denomination below, within circle, dates below **Rev:** Mountie at gallop right, within circle **Rev. Designer:** Ago Aarand **Shape:** 10-sided

| Date | Mintage | MS-63 | Proof |
|------|---------|-------|-------|
| 1997 | 12,913 | 1,850 | — |



KM# 369 31.1030 g. 0.9999 Gold 0.9998 oz.

AGW **Obv:** Crowned head right, date and denomination below **Rev:** Maple leaf hologram flanked by 9999, with fireworks privy mark

| Date | Mintage | MS-63 | Proof |
|------|---------|-------|-------|
| 2000 | 500 | 1,850 | — |

KM# 442 31.1500 g. 0.9999 Gold 1.0014 oz. AGW

Subject: Holographic Maples Leaves

Obv: Crowned head right **Rev:** Three maple leaves multicolor hologram **Edge:** Reeded

| Date | Mintage | MS-63 | Proof |
|------|---------|-------|-------|
| 2001 | 600 | 1,850 | — |



KM# 1042 31.1050 g. 0.9990 Gold 0.9990 oz.

AGW 30 mm. **Rev:** Vancouver logo and maple leaf **Edge:** Reeded

| Date | Mintage | MS-63 | Proof |
|-------|---------|-------|-------|
| 2008P | — | 1,850 | — |



KM# 1042a 31.1050 g. 0.9999 Gold partially enameled 0.9999 oz. AGW 30 mm. **Rev:** Maple leaf in red enamel, olympic logo at left

| Date | Mintage | MS-63 | Proof |
|------|---------|-------|-------|
| 2008 | — | 1,850 | — |



KM# 1037 31.1050 g. 0.9999 Gold 0.9999 oz. AGW 30 mm. **Rev:** Thunderbird **Edge:** Reeded

| Date | Mintage | MS-63 | Proof |
|------|---------|-------|-------|
| 2009 | — | 1,850 | — |



KM# 1037a 31.1050 g. 0.9999 Gold 0.9999 oz. AGW 30 mm. **Rev:** Thunderbird, stars in red enamel highlights

| Date | Mintage | MS-63 | Proof |
|------|---------|-------|-------|
| 2009 | — | 1,850 | — |



KM# 1029 31.1050 g. 0.9999 Gold 0.9999 oz. AGW 30 mm. **Rev:** Hockey player flanked by maple leaves

| Date | Mintage | MS-63 | Proof |
|------|---------|-------|-------|
| 2010 | — | 1,850 | — |



KM# 1029a 31.1050 g. 0.9999 Gold 0.9999 oz. AGW 30 mm. **Rev:** Hockey player, red enameled maple leaves flanking

| Date | Mintage | MS-63 | Proof |
|------|---------|-------|-------|
| 2010 | — | 1,850 | — |



KM# 1141 31.1050 g. 0.9999 Gold 0.9999 oz. AGW 30 mm. **Obv:** Bust right **Rev:** Maple leaf

| Date | Mintage | MS-63 | Proof |
|-----------|---------|-------|-------|
| 1911-2011 | — | 1,850 | — |



KM# 1210 31.1050 g. 1.0000 Gold 100000 oz. AGW 30 mm. **Obv:** Bust right **Rev:** Three maple leaves, 2007-2012 above

| Date | Mintage | MS-63 | Proof |
|------------|---------|-------|-------|
| 2012 Proof | — | — | 1,850 |

200 DOLLARS



KM# 750 31.1050 g. 1.0000 Gold 100000 oz. AGW 30 mm. **Rev:** Three maple leaves

| Date | Mintage | MS-63 | Proof |
|----------------------------|---------|-------|-------|
| 2007 Proof, T/E privy mark | 500 | — | 1,850 |



KM# 786 31.1050 g. 1.0000 Gold 100000 oz. AGW 30 mm. **Obv:** Bust right on lathe-work background **Rev:** Two maple leaves on lathe-work background

| Date | Mintage | MS-63 | Proof |
|------------|---------|-------|-------|
| 2008 Proof | — | — | 1,850 |

KM# 1162 31.1050 g. 1.0000 Gold 100000 oz. AGW **Rev:** Maple leaf with lathe background

| Date | Mintage | MS-63 | Proof |
|------------|---------|-------|-------|
| 2009 Proof | — | — | 1,850 |

KM# 1163 31.1050 g. 0.9990 Gold 0.9990 oz. AGW **Subject:** Celebrating win **Rev:** Three athletics with hands raised

| Date | Mintage | MS-63 | Proof |
|------------|---------|-------|-------|
| 2010 Proof | — | — | 1,850 |



KM# 1165 31.1050 g. 1.0000 Gold 100000 oz. AGW 30 mm. **Obv. Designer:** Susanna Blunt **Rev:** Mountie on horseback, lathe background **Rev. Designer:** Ago Aarand

| Date | Mintage | MS-63 | P/L | Proof |
|------|---------|-------|-----|-------|
| 2011 | — | 1,850 | — | — |

2500 DOLLARS

KM# 1161 1000.0000 g. 0.9999 Gold 32.146 oz. AGW 101 mm. **Rev:** Three maple leaves on branch

| Date | Mintage | MS-63 | Proof |
|------|---------|-------|--------|
| 2011 | — | — | 56,000 |

KM# 1271 1000.0000 g. 0.9990 Gold 32.117 oz. AGW 101 mm. **Subject:** Maple Leaf Forever

| Date | Mintage | MS-63 | Proof |
|------------|---------|-------|--------|
| 2012 Proof | — | — | 56,000 |

100000 DOLLARS



KM# 1209 10000.0000 g. 1.0000 Gold 321.49 oz. AGW **Obv:** Bust right **Rev:** Bill Reid's sculpture: Spirit of Haida Gwaii **Note:** The sculpture is at the Canadian Embassy in Washington, D.C.

| Date | Mintage | MS-63 | Proof |
|------------|---------|-------|---------|
| 2011 Proof | — | — | 565,000 |

100000 DOLLARS



KM# 755 100000.0000 g. 0.9999 Gold 3214.6 oz. AGW **Obv:** Bust right **Rev:** Three maple leaves **Note:** Cast

| Date | Mintage | MS-63 | Proof |
|------|---------|-----------|-------|
| 2007 | 10 | 5,630,000 | — |

PLATINUM BULLION COINAGE

DOLLAR



KM# 239 1.5552 g. 0.9995 Platinum 0.0500 oz.
 APW **Obv:** Crowned head right, date and denomination below **Rev:** Maple leaf flanked by 9995

| Date | Mintage | MS-63 | Proof |
|------|---------|--------|-------|
| 1993 | 2,120 | BV+30% | — |
| 1994 | 4,260 | BV+30% | — |
| 1995 | 460 | 150 | — |
| 1996 | 1,640 | BV+30% | — |
| 1997 | 1,340 | BV+30% | — |
| 1998 | 2,000 | BV+30% | — |
| 1999 | 2,000 | BV+30% | — |

2 DOLLARS



KM# 257 2.0735 g. 0.9995 Platinum 0.0666 oz.
 APW **Obv:** Crowned head right, date and denomination below **Rev:** Maple leaf flanked by 9995

| Date | Mintage | MS-63 | Proof |
|------|---------|-------|-------|
| 1994 | 1,470 | 240 | — |

5 DOLLARS



KM# 164 3.1203 g. 0.9995 Platinum 0.1003 oz.
 APW **Obv:** Young bust right, date and denomination below **Obv. Designer:** Arnold Machin **Rev:** Maple leaf flanked by 9995

| Date | Mintage | MS-63 | Proof |
|------------|---------|--------|-------|
| 1988 | 74,000 | BV+18% | — |
| 1989 Proof | 11,999 | — | 250 |
| 1989 | 18,000 | BV+18% | — |

KM# 192 3.1203 g. 0.9995 Platinum 0.1003 oz.
 APW **Obv. Designer:** dePedery-Hunt **Rev:** Maple leaf

| Date | Mintage | MS-63 | Proof |
|------|---------|--------|-------|
| 1990 | 9,000 | BV+18% | — |
| 1991 | 13,000 | BV+18% | — |
| 1992 | 16,000 | BV+18% | — |
| 1993 | 14,020 | BV+18% | — |
| 1994 | 19,190 | BV+18% | — |
| 1995 | 8,940 | BV+18% | — |
| 1996 | 8,820 | BV+18% | — |
| 1997 | 7,050 | BV+18% | — |
| 1998 | 5,710 | BV+18% | — |
| 1999 | 2,000 | BV+18% | — |

10 DOLLARS



KM# 165 7.7857 g. 0.9995 Platinum 0.2502 oz.
 APW **Obv:** Young bust right, date and denomination below **Obv. Designer:** Machin **Rev:** Maple leaf flanked by 9995

| Date | Mintage | MS-63 | Proof |
|------------|---------|--------|-------|
| 1988 | 93,600 | BV+13% | — |
| 1989 | 3,200 | BV+13% | — |
| 1989 Proof | 1,999 | — | 550 |

KM# 193 7.7857 g. 0.9995 Platinum 0.2502 oz.
 APW **Obv. Designer:** dePedery-Hunt **Rev:** Maple leaf

| Date | Mintage | MS-63 | Proof |
|------|---------|--------|-------|
| 1990 | 1,600 | BV+13% | — |
| 1991 | 7,200 | BV+13% | — |
| 1992 | 11,600 | BV+13% | — |
| 1993 | 8,048 | BV+13% | — |
| 1994 | 9,456 | BV+13% | — |
| 1995 | 6,524 | BV+13% | — |
| 1996 | 6,160 | BV+13% | — |
| 1997 | 4,552 | BV+13% | — |
| 1998 | 3,816 | BV+13% | — |
| 1999 | 2,000 | BV+13% | — |

20 DOLLARS



KM# 166 15.5519 g. 0.9995 Platinum 0.4997 oz.
 APW **Obv:** Young bust right, denomination and date below **Obv. Designer:** Machin **Rev:** Maple leaf flanked by 9995

| Date | Mintage | MS-63 | Proof |
|------------|---------|-------|-------|
| 1988 | 23,600 | BV+9% | — |
| 1989 Proof | 1,999 | — | 1,000 |
| 1989 | 4,800 | BV+9% | — |

KM# 194 15.5519 g. 0.9995 Platinum 0.4997 oz.
 APW **Obv. Designer:** dePedery-Hunt **Rev:** Maple leaf

| Date | Mintage | MS-63 | Proof |
|------|---------|--------|-------|
| 1990 | 2,600 | BV+9% | — |
| 1991 | 5,600 | BV+9% | — |
| 1992 | 12,800 | BV+9% | — |
| 1993 | 6,022 | BV+9% | — |
| 1994 | 6,710 | BV+9% | — |
| 1995 | 6,308 | BV+9% | — |
| 1996 | 5,490 | BV+9% | — |
| 1997 | 3,990 | BV+9% | — |
| 1998 | 5,486 | BV+9% | — |
| 1999 | 500 | BV+15% | — |

30 DOLLARS



KM# 174 3.1100 g. 0.9990 Platinum 0.0999 oz.
 APW **Obv:** Crowned head right **Rev:** Polar bear swimming, denomination below **Rev. Designer:** Robert Bateman

| Date | Mintage | MS-63 | Proof |
|------------|---------|-------|-------|
| 1990 Proof | 2,629 | — | 210 |



KM# 198 3.1100 g. 0.9990 Platinum 0.0999 oz.
 APW **Obv:** Crowned head right **Rev:** Snowy owl, denomination below **Rev. Designer:** Glen Loates

| Date | Mintage | MS-63 | Proof |
|------------|---------|-------|-------|
| 1991 Proof | 3,500 | — | 210 |



KM# 226 3.1100 g. 0.9990 Platinum 0.0999 oz.
 APW **Obv:** Crowned head right **Rev:** Cougar head and shoulders, denomination below **Rev. Designer:** George McLean

| Date | Mintage | MS-63 | Proof |
|------------|---------|-------|-------|
| 1992 Proof | 3,500 | — | 210 |



KM# 240 3.1100 g. 0.9990 Platinum 0.0999 oz.
 APW **Obv:** Crowned head right **Rev:** Arctic fox, denomination below **Rev. Designer:** Claude D'Angelo

| Date | Mintage | MS-63 | Proof |
|------------|---------|-------|-------|
| 1993 Proof | 3,500 | — | 210 |



KM# 252 3.1100 g. 0.9990 Platinum 0.0999 oz.
 APW **Obv:** Crowned head right, date below **Rev:** Sea otter, denomination below **Rev. Designer:** Ron S. Parker

| Date | Mintage | MS-63 | Proof |
|------------|---------|-------|-------|
| 1994 Proof | 1,500 | — | 210 |



KM# 266 3.1100 g. 0.9990 Platinum 0.0999 oz.
 APW **Obv:** Crowned head right, date below **Rev:** Canadian lynx, denomination below **Rev. Designer:** Michael Dumas

| Date | Mintage | MS-63 | Proof |
|------------|---------|-------|-------|
| 1995 Proof | 620 | — | 210 |



KM# 278 3.1100 g. 0.9990 Platinum 0.0999 oz.
 APW **Obv:** Crowned head right, date below **Rev:** Falcon portrait, denomination below **Rev. Designer:** Dwayne Harty

| Date | Mintage | MS-63 | Proof |
|------------|---------|-------|-------|
| 1996 Proof | 489 | — | 210 |



KM# 300 3.1100 g. 0.9995 Platinum 0.0999 oz.
 APW **Obv:** Crowned head right, date below **Rev:** Bison head, denomination below **Rev. Designer:** Chris Bacon

| Date | Mintage | MS-63 | Proof |
|------------|---------|-------|-------|
| 1997 Proof | 5,000 | — | 210 |

KM# 322 3.1100 g. 0.9990 Platinum 0.0999 oz.
 APW **Obv:** Crowned head right, date below **Rev:** Grey wolf **Rev. Designer:** Kerr Burnett

| Date | Mintage | MS-63 | Proof |
|------------|---------|-------|-------|
| 1998 Proof | 2,000 | — | 210 |

KM# 359 3.1100 g. 0.9995 Platinum 0.0999 oz.
 APW **Obv:** Crowned head right, date below **Rev:** Musk ox **Rev. Designer:** Mark Hobson

| Date | Mintage | MS-63 | Proof |
|------------|---------|-------|-------|
| 1999 Proof | 1,500 | — | 210 |



KM# 405 3.1100 g. 0.9995 Platinum 0.0999 oz.
 APW 16 mm. **Obv:** Crowned head right, date below **Rev:** Pronghorn antelope head, denomination below **Rev. Designer:** Mark Hobson
Edge: Reeded

| Date | Mintage | MS-63 | Proof |
|------------|---------|-------|-------|
| 2000 Proof | 600 | — | 210 |



KM# 429 3.1100 g. 0.9995 Platinum 0.0999 oz.
 APW 16 mm. **Obv:** Crowned head right **Rev:**

Harlequin duck's head **Rev. Designer:** Cosme Saffioti and Susan Taylor **Edge:** Reeded

| Date | Mintage | MS-63 | Proof |
|------------|---------|-------|-------|
| 2001 Proof | 448 | — | 200 |

KM# 1097 3.1100 g. 0.9995 Platinum 0.0999 oz.

APW 16 mm. **Rev:** Great Blue Heron

| Date | Mintage | MS-63 | Proof |
|------------|---------|-------|-------|
| 2002 Proof | 344 | — | 200 |

KM# 1101 3.1100 g. 0.9995 Platinum 0.0999 oz.

APW 16 mm. **Rev:** Atlantic Walrus

| Date | Mintage | MS-63 | Proof |
|------|---------|-------|-------|
| 2003 | 365 | — | 250 |

KM# 1105 3.1100 g. 0.9995 Platinum 0.0999 oz.

APW 16 mm. **Rev:** Grizzly Bear

| Date | Mintage | MS-63 | Proof |
|------------|---------|-------|-------|
| 2004 Proof | 380 | — | 250 |

50 DOLLARS



KM# 167 31.1030 g. 0.9995 Platinum 0.9994 oz. APW **Obv:** Young bust right, denomination and date below **Obv. Designer:** Machin **Rev:** Maple leaf flanked by 9995

| Date | Mintage | MS-63 | Proof |
|------------|---------|-------|-------|
| 1988 | 37,500 | BV+4% | — |
| 1989 Proof | 5,965 | — | 1,900 |
| 1989 | 10,000 | BV+4% | — |

KM# 195 31.1030 g. 0.9995 Platinum 0.9994 oz.

APW **Obv. Designer:** dePedery-Hunt **Rev:** Maple leaf

| Date | Mintage | MS-63 | Proof |
|------|---------|--------|-------|
| 1990 | 15,100 | BV+4% | — |
| 1991 | 31,900 | BV+4% | — |
| 1992 | 40,500 | BV+4% | — |
| 1993 | 17,666 | BV+4% | — |
| 1994 | 36,245 | BV+4% | — |
| 1995 | 25,829 | BV+4% | — |
| 1996 | 62,273 | BV+4% | — |
| 1997 | 25,480 | BV+4% | — |
| 1998 | 10,403 | BV+4% | — |
| 1999 | 1,300 | BV+10% | — |

75 DOLLARS



KM# 175 7.7760 g. 0.9990 Platinum 0.2497 oz.

APW **Obv:** Crowned head right **Rev:** Polar bear resting, denomination below **Rev. Designer:** Robert Bateman

| Date | Mintage | MS-63 | Proof |
|------------|---------|-------|-------|
| 1990 Proof | 2,629 | — | 520 |



KM# 199 7.7760 g. 0.9990 Platinum 0.2497 oz.

APW **Obv:** Crowned head right **Rev:** Snowy owls perched on branch, denomination below **Rev. Designer:** Glen Loates

| Date | Mintage | MS-63 | Proof |
|------------|---------|-------|-------|
| 1991 Proof | 3,500 | — | 520 |



KM# 227 7.7760 g. 0.9990 Platinum 0.2497 oz.

APW **Obv:** Crowned head right **Rev:** Cougar prowling, denomination below **Rev. Designer:** George McLean

| Date | Mintage | MS-63 | Proof |
|------------|---------|-------|-------|
| 1992 Proof | 3,500 | — | 520 |



KM# 241 7.7760 g. 0.9990 Platinum 0.2497 oz.

APW **Obv:** Crowned head right **Rev:** Two Arctic foxes, denomination below **Rev. Designer:** Claude D'Angelo

| Date | Mintage | MS-63 | Proof |
|------------|---------|-------|-------|
| 1993 Proof | 3,500 | — | 520 |



KM# 253 7.7760 g. 0.9990 Platinum 0.2497 oz.

APW **Obv:** Crowned head right, date below **Rev:** Sea otter eating urchin, denomination below **Rev. Designer:** Ron S. Parker

| Date | Mintage | MS-63 | Proof |
|------------|---------|-------|-------|
| 1994 Proof | 1,500 | — | 520 |



KM# 267 7.7760 g. 0.9990 Platinum 0.2497 oz.

APW **Obv:** Crowned head right, date below **Rev:** Two lynx kittens, denomination below **Rev. Designer:** Michael Dumas

| Date | Mintage | MS-63 | Proof |
|------------|---------|-------|-------|
| 1995 Proof | 1,500 | — | 520 |



KM# 279 7.7760 g. 0.9990 Platinum 0.2497 oz.
 APW **Obv:** Crowned head right, date below **Rev:**
 Peregrine falcon, denomination below **Rev.**
Designer: Dwayne Harty

| Date | Mintage | MS-63 | Proof |
|------------|---------|-------|-------|
| 1996 Proof | 1,500 | — | 520 |



KM# 301 7.7760 g. 0.9990 Platinum 0.2497 oz.
 APW **Obv:** Crowned head right, date below **Rev:**
 Two bison calves, denomination below **Rev.**
Designer: Chris Bacon

| Date | Mintage | MS-63 | Proof |
|------------|---------|-------|-------|
| 1997 Proof | 1,500 | — | 520 |

KM# 323 7.7760 g. 0.9990 Platinum 0.2497 oz.
 APW **Obv:** Crowned head right, date below **Rev:**
 Gray wolf **Rev. Designer:** Kerr Burnett

| Date | Mintage | MS-63 | Proof |
|------------|---------|-------|-------|
| 1998 Proof | 1,000 | — | 520 |

KM# 360 7.7760 g. 0.9990 Platinum 0.2497 oz.
 APW **Obv:** Crowned head right, date below **Rev:**
 Musk ox **Rev. Designer:** Mark Hobson

| Date | Mintage | MS-63 | Proof |
|------------|---------|-------|-------|
| 1999 Proof | 500 | — | 520 |



KM# 406 7.7760 g. 0.9990 Platinum 0.2497 oz.
 APW 20 mm. **Obv:** Crowned head right **Rev:**
 Standing pronghorn antelope, denomination below
Rev. Designer: Mark Hobson **Edge:** Reeded

| Date | Mintage | MS-63 | Proof |
|------------|---------|-------|-------|
| 2000 Proof | 600 | — | 520 |

KM# 430 7.7760 g. 0.9995 Platinum 0.2499 oz.
 APW 20 mm. **Obv:** Crowned head right **Rev:**
 Harlequin duck in flight **Rev. Designer:** Cosme
 Saffioti and Susan Taylor **Edge:** Reeded

| Date | Mintage | MS-63 | Proof |
|------------|---------|-------|-------|
| 2001 Proof | 448 | — | 500 |

KM# 1098 7.7700 g. 0.9995 Platinum 0.2497 oz.
 APW 20 mm. **Rev:** Great Blue Heron

| Date | Mintage | MS-63 | Proof |
|------------|---------|-------|-------|
| 2002 Proof | 344 | — | 525 |

KM# 1102 7.7700 g. 0.9995 Platinum 0.2497 oz.
 APW 20 mm. **Rev:** Atlantic Walrus

| Date | Mintage | MS-63 | Proof |
|------------|---------|-------|-------|
| 2003 Proof | 365 | — | 550 |

KM# 1106 7.7700 g. 0.9995 Platinum 0.2497 oz.
 APW 20 mm. **Rev:** Grizzly Bear

| Date | Mintage | MS-63 | Proof |
|------------|---------|-------|-------|
| 2004 Proof | 380 | — | 550 |

150 DOLLARS



KM# 176 15.5520 g. 0.9990 Platinum 0.4995 oz.
 APW **Obv:** Crowned head right **Rev:** Polar bear
 walking, denomination below **Rev. Designer:**
 Robert Bateman

| Date | Mintage | MS-63 | Proof |
|------------|---------|-------|-------|
| 1990 Proof | 2,629 | — | 1,000 |



KM# 200 15.5520 g. 0.9990 Platinum 0.4995 oz.
 APW **Obv:** Crowned head right **Rev:** Snowy owl
 flying, denomination below **Rev. Designer:** Glen
 Loates

| Date | Mintage | MS-63 | Proof |
|------------|---------|-------|-------|
| 1991 Proof | 3,500 | — | 1,000 |



KM# 228 15.5520 g. 0.9990 Platinum 0.4995 oz.
 APW **Obv:** Crowned head right **Rev:** Cougar
 mother and cub, denomination below **Rev.**
Designer: George McLean

| Date | Mintage | MS-63 | Proof |
|------------|---------|-------|-------|
| 1992 Proof | 3,500 | — | 1,000 |



KM# 242 15.5520 g. 0.9990 Platinum 0.4995 oz.
 APW **Obv:** Crowned head right **Rev:** Arctic fox
 by lake, denomination below **Rev. Designer:**
 Claude D'Angelo

| Date | Mintage | MS-63 | Proof |
|------------|---------|-------|-------|
| 1993 Proof | 3,500 | — | 1,000 |



KM# 254 15.5520 g. 0.9990 Platinum 0.4995 oz.
APW **Obv:** Crowned head right, date below **Rev:**
Sea otter mother carrying pup, denomination below
Rev. Designer: Ron S. Parker

| Date | Mintage | MS-63 | Proof |
|------------|---------|-------|-------|
| 1994 Proof | — | — | 1,000 |



KM# 324 15.5520 g. 0.9990 Platinum 0.4995 oz.
APW **Obv:** Crowned head right, date below **Rev:**
Two gray wolf cubs, denomination below **Rev.**
Designer: Kerr Burnett

| Date | Mintage | MS-63 | Proof |
|------------|---------|-------|-------|
| 1998 Proof | 2,000 | — | 1,000 |



KM# 268 15.5520 g. 0.9990 Platinum 0.4995 oz.
APW **Obv:** Crowned head right, date below **Rev:**
Prowling lynx, denomination below **Rev. Designer:**
Michael Dumas

| Date | Mintage | MS-63 | Proof |
|------------|---------|-------|-------|
| 1995 Proof | 226 | — | 1,000 |



KM# 361 15.5520 g. 0.9990 Platinum 0.4995 oz.
APW **Obv:** Crowned head right **Rev:** Musk ox,
denomination below **Rev. Designer:** Mark Hobson

| Date | Mintage | MS-63 | Proof |
|------------|---------|-------|-------|
| 1999 Proof | 500 | — | 1,000 |



KM# 280 15.5520 g. 0.9990 Platinum 0.4995 oz.
APW **Obv:** Crowned head right, date below **Rev:**
Peregrine falcon on branch, denomination below
Rev. Designer: Dwayne Hart

| Date | Mintage | MS-63 | Proof |
|------------|---------|-------|-------|
| 1996 Proof | 100 | — | 1,000 |



KM# 407 15.5500 g. 0.9990 Platinum 0.4994 oz.
APW 25 mm. **Obv:** Crowned head right **Rev:** Two
pronghorn antelope, denomination below **Rev.**
Designer: Mark Hobson **Edge:** Reeded

| Date | Mintage | MS-63 | Proof |
|------------|---------|-------|-------|
| 2000 Proof | 600 | — | 1,000 |



KM# 302 15.5520 g. 0.9990 Platinum 0.4995 oz.
APW **Obv:** Crowned head right, date below **Rev:**
Bison bull, denomination below **Rev. Designer:**
Chris Bacon

| Date | Mintage | MS-63 | Proof |
|------------|---------|-------|-------|
| 1997 Proof | 4,000 | — | 1,000 |



KM# 431 15.5500 g. 0.9995 Platinum 0.4997 oz.
APW 25 mm. **Obv:** Crowned head right **Rev:** Two
harlequin ducks **Rev. Designer:** Cosme Saffioti and
Susan Taylor **Edge:** Reeded

| Date | Mintage | MS-63 | Proof |
|------------|---------|-------|-------|
| 2001 Proof | 448 | — | 1,000 |

KM# 1099 15.5500 g. 0.9995 Platinum 0.4997 oz.
APW 25 mm. **Rev:** Great Blue Heron

| Date | Mintage | MS-63 | Proof |
|------------|---------|-------|-------|
| 2002 Proof | 344 | — | 1,000 |

KM# 1103 15.5500 g. 0.9995 Platinum 0.4997 oz.
APW 25 mm. **Rev:** Atlantic Walrus

| Date | Mintage | MS-63 | Proof |
|------------|---------|-------|-------|
| 2003 Proof | 365 | — | 1,000 |

KM# 1107 15.5500 g. 0.9995 Platinum 0.4997 oz.

APW 25 mm. **Rev:** Grizzly Bear

| Date | Mintage | MS-63 | Proof |
|------------|---------|-------|-------|
| 2004 Proof | 380 | — | 1,000 |

300 DOLLARS



KM# 177 31.1035 g. 0.9990 Platinum 0.9990 oz.
APW **Obv:** Crowned head right **Rev:** Polar bear
mother and cub, denomination below **Rev.**

Designer: Robert Bateman

| Date | Mintage | MS-63 | Proof |
|------------|---------|-------|-------|
| 1990 Proof | 2,629 | — | 1,950 |



KM# 201 31.1035 g. 0.9990 Platinum 0.9990 oz.
APW **Obv:** Crowned head right **Rev:** Snowy owl
with chicks, denomination below **Rev.** **Designer:**
Glen Loates

| Date | Mintage | MS-63 | Proof |
|------------|---------|-------|-------|
| 1991 Proof | 3,500 | — | 1,950 |



KM# 229 31.1035 g. 0.9990 Platinum 0.9990 oz.

APW **Obv:** Crowned head right **Rev:** Cougar
resting in tree, denomination below **Rev.** **Designer:**
George McLean

| Date | Mintage | MS-63 | Proof |
|------------|---------|-------|-------|
| 1992 Proof | 3,500 | — | 1,950 |



KM# 243 31.1035 g. 0.9990 Platinum 0.9990 oz.
APW **Obv:** Crowned head right **Rev:** Mother fox
and three kits, denomination below **Rev.** **Designer:**
Claude D'Angelo

| Date | Mintage | MS-63 | Proof |
|------------|---------|-------|-------|
| 1993 Proof | 3,500 | — | 1,950 |



KM# 255 31.1035 g. 0.9990 Platinum 0.9990 oz.
APW **Obv:** Crowned head right, date below **Rev:**
Two otters swimming, denomination below **Rev.**
Designer: Ron S. Parker

| Date | Mintage | MS-63 | Proof |
|------------|---------|-------|-------|
| 1994 Proof | — | — | 1,950 |



KM# 269 31.1035 g. 0.9990 Platinum 0.9990 oz.
APW **Obv:** Crowned head right, date below **Rev:**
Female lynx and three kittens, denomination below
Rev. **Designer:** Michael Dumas

| Date | Mintage | MS-63 | Proof |
|------------|---------|-------|-------|
| 1995 Proof | 1,500 | — | 1,950 |



KM# 281 31.1035 g. 0.9990 Platinum 0.9990 oz.
APW **Obv:** Crowned head right, date below **Rev:**
Peregrine falcon feeding nestlings, denomination
below **Rev.** **Designer:** Dwayne Harty

| Date | Mintage | MS-63 | Proof |
|------------|---------|-------|-------|
| 1996 Proof | 1,500 | — | 1,950 |



KM# 303 31.1035 g. 0.9990 Platinum 0.9990 oz.
APW **Obv:** Crowned head right, date below **Rev:**
Bison family, denomination below **Rev. Designer:**
Chris Bacon

| Date | Mintage | MS-63 | Proof |
|------------|---------|-------|-------|
| 1997 Proof | 1,500 | — | 1,950 |



KM# 325 31.1035 g. 0.9990 Platinum 0.9990 oz.
APW **Obv:** Crowned head right, date below **Rev:**
Grey wolf and two cubs, denomination below **Rev.**
Designer: Kerr Burnett

| Date | Mintage | MS-63 | Proof |
|------------|---------|-------|-------|
| 1998 Proof | — | — | 1,950 |

KM# 362 31.1035 g. 0.9990 Platinum 0.9990 oz.
APW **Obv:** Crowned head right, date below **Rev:**
Musk ox **Rev. Designer:** Mark Hobson

| Date | Mintage | MS-63 | Proof |
|------------|---------|-------|-------|
| 1999 Proof | 500 | — | 1,950 |



KM# 408 31.1035 g. 0.9990 Platinum 0.9990 oz.
APW 30 mm. **Obv:** Crowned head right, date
below **Rev:** Four pronghorn antelope, denomination
below **Rev. Designer:** Mark Hobson **Edge:** Reeded

| Date | Mintage | MS-63 | Proof |
|------------|---------|-------|-------|
| 2000 Proof | 600 | — | 1,950 |



KM# 432 31.1035 g. 0.9995 Platinum 0.9995 oz.
APW 30 mm. **Obv:** Crowned head right **Rev:** Two
standing harlequin ducks **Rev. Designer:** Cosme
Saffioli and Susan Taylor **Edge:** Reeded

| Date | Mintage | MS-63 | Proof |
|------------|---------|-------|-------|
| 2001 Proof | 448 | — | 1,900 |

KM# 1100 31.1050 g. 0.9995 Platinum 0.9995 oz.
APW 30 mm. **Rev:** Great Blue Heron

| Date | Mintage | MS-63 | Proof |
|------------|---------|-------|-------|
| 2002 Proof | 344 | — | 1,950 |

KM# 1104 31.1050 g. 0.9995 Platinum 0.9995 oz.
APW 30 mm. **Rev:** Atlantic Walrus

| Date | Mintage | MS-63 | Proof |
|------------|---------|-------|-------|
| 2003 Proof | 365 | — | 1,950 |

KM# 1108 31.1050 g. 0.9995 Platinum 0.9995 oz.
APW 30 mm. **Rev:** Grizzly Bear

| Date | Mintage | MS-63 | Proof |
|------------|---------|-------|-------|
| 2004 Proof | 380 | — | 1,950 |

KM# 753 31.1050 g. 0.9999 Platinum 0.9999 oz.
APW **Rev:** Woolly mammoth

| Date | Mintage | MS-63 | Proof |
|------------|---------|-------|-------|
| 2007 Proof | 400 | — | 3,200 |

KM# 831 31.1050 g. 0.9990 Platinum 0.9990 oz.
APW **Rev:** Saber Tooth Scimitar cat

| Date | Mintage | MS-63 | Proof |
|------------|---------|-------|-------|
| 2008 Proof | 200 | — | 3,500 |



KM# 951 31.1600 g. 0.9990 Platinum 1.0008 oz.
APW 30 mm. **Rev:** Steppe Bison

| Date | Mintage | MS-63 | Proof |
|------------|---------|-------|-------|
| 2009 Proof | 200 | — | 3,500 |

KM# 1159 31.1050 g. 0.9990 Platinum 0.9990 oz.
APW 30 mm. **Rev:** Ground Sloth

| Date | Mintage | MS-63 | P/L | Proof |
|------------|---------|-------|-----|-------|
| 2010 Proof | 200 | — | — | 1,900 |



KM# 1175 31.1050 g. 0.9995 Platinum 0.9995 oz.
APW 30 mm. **Obv:** Bust right **Rev:** Cougar head
left

| Date | Mintage | MS-63 | Proof |
|------------|---------|-------|-------|
| 2011 Proof | 200 | — | 1,950 |



KM# 1273 31.1050 g. 0.9990 Platinum 0.9990 oz.
APW 30 mm. **Subject:** Maple Leaf Forever

| Date | Mintage | MS-63 | Proof |
|------------|---------|-------|-------|
| 2012 Proof | — | — | 1,950 |

SETS

Custom Proof-Like Sets (CPL)

| KM# | Date | Mintage | Identification | Issue Price | Mkt. Value |
|-------|----------|------------|--|-------------|------------|
| CPL1 | 1971 (7) | 33,517 | KM59.1 (2 pcs.), 60.1, 62b, 75.1, 77.1, 79 | 6.50 | 5.00 |
| CPL2 | 1971 (6) | 38,198 | KM59.1 (2 pcs.), 60.1, 62b, 75.1, 77.1 | 6.50 | 5.00 |
| CPL3 | 1973 (6) | 35,676 | KM59.1 (2 pcs.), 60.1, 75.1, 77.1, 81.1 obv. 120 beads, 82 | 6.50 | 6.50 |
| CPL4 | 1973 (7) | Inc. above | KM59.1 (2 pcs.), 60.1, 75.1, 77.1, 81.1 obv. 132 beads, 82 | 6.50 | 200 |
| CPL5 | 1974 (5) | 44,296 | KM59.1 (2 pcs.), 60.1, 62b-75.1, 88 | 8.00 | 5.00 |
| CPL6 | 1975 (6) | 36,851 | KM59.1 (2 pcs.), 60.1, 62b-75.1, 76.2, 77.1 | 8.00 | 5.00 |
| CPL7 | 1976 (6) | 28,162 | KM59.1 (2 pcs.), 60.1, 62b-75.1, 76.2, 77.1 | 8.00 | 5.50 |
| CPL8 | 1977 (6) | 44,198 | KM59.1 (2 pcs.), 60.1, 62b-75.2, 77.1, 117 | 8.15 | 7.50 |
| CPL9 | 1978 (6) | 41,000 | KM59.1 (2 pcs.), 60.1, 62b-75.3, 77.1, 120.1 | — | 5.00 |
| CPL10 | 1979 (6) | 31,174 | KM59.2 (2 pcs.), 60.2, 74, 75.3, 77.2, 120.1 | 10.75 | 5.00 |
| CPL11 | 1980 (7) | 41,447 | KM60.2, 74, 75.3, 77.2, 120.1, 127 (2 pcs.) | 10.75 | 6.00 |

Mint Sets

| KM# | Date | Mintage | Identification | Issue Price | Mkt. Value |
|------|----------|------------|---|-------------|------------|
| MS1 | 1973 (4) | Inc. above | KM84, 85, 86.1, 87; Olympic Commemoratives, Series I | 45.00 | 135 |
| MS2 | 1974 (4) | Inc. above | KM89, 90, 93, 94; Olympic Commemoratives, Series II | 48.00 | 135 |
| MS3 | 1974 (4) | Inc. above | KM91-92, 95-96; Olympic Commemoratives, Series III | 48.00 | 135 |
| MS4 | 1975 (4) | Inc. above | KM98, 99, 102, 103; Olympic Commemoratives, Series IV | 48.00 | 135 |
| MS5 | 1975 (4) | Inc. above | KM100, 101, 104, 105; Olympic Commemoratives, Series V | 60.00 | 135 |
| MS6 | 1976 (4) | Inc. above | KM107, 108, 111, 112; Olympic Commemoratives, Series VI | 60.00 | 135 |
| MS7 | 1976 (4) | Inc. above | KM109, 110, 113, 114; Olympic Commemoratives, Series VII | 60.00 | 135 |
| MS8 | 2001 (5) | 600 | KM438-442 | 1,996 | 2,950 |
| MS10 | 2002 (7) | — | KM#444-449, 467, Oh! Canada! 135th Birthday Gift set. | 17.00 | 16.00 |
| MS11 | 2002 (7) | — | KM#444-449, 467, Tiny Treasures Uncirculated Gift Set | 17.00 | 16.00 |
| MS12 | 2003 (7) | 135,000 | KM#289, 182b, 183b, 184b, 290, 186, 270 | 12.00 | 16.00 |
| MS13 | 2003 (7) | 75,000 | KM490-496 | 13.25 | 20.00 |
| MS14 | 2003 (7) | — | KM289, 182-184, 290, 186, 270, Oh! Canada! | 17.75 | 16.00 |
| MS15 | 2003 (7) | — | KM289, 182-184, 290, 186, 270, Tiny Treasures Uncirculated Gift Set | 17.75 | 16.00 |

Olympic Commemoratives (OCP)

| KM# | Date | Mintage | Identification | Issue Price | Mkt. Value |
|------|----------|------------|--------------------------------|-------------|------------|
| OCP1 | 1973 (4) | Inc. above | KM84-87, Series I | 78.50 | 135 |
| OCP2 | 1974 (4) | Inc. above | KM89-90, 93-94, Series II | 88.50 | 135 |
| OCP3 | 1974 (4) | Inc. above | KM91-92, 95-96, Series III | 88.50 | 135 |
| OCP4 | 1975 (4) | Inc. above | KM98-99, 102-103, Series IV | 88.50 | 135 |
| OCP5 | 1975 (4) | Inc. above | KM100-101, 104-105, Series V | 88.50 | 135 |
| OCP6 | 1976 (4) | Inc. above | KM107-108, 111-112, Series VI | 88.50 | 135 |
| OCP7 | 1976 (4) | Inc. above | KM109-110, 113-114, Series VII | 88.50 | 135 |

Proof Sets

| KM# | Date | Mintage | Identification | Issue Price | Mkt. Value |
|------|----------|---------|--|-------------|------------|
| PS1 | 1981 (7) | 199,000 | KM60.2, 74, 75.3, 77.2, 120.1, 127, 130 | 36.00 | 30.00 |
| PS2 | 1982 (7) | 180,908 | KM60.2a, 74, 75.3, 77.2, 120.1, 132, 133 | 36.00 | 37.50 |
| PS3 | 1983 (7) | 166,779 | KM60.2a, 74, 75.3, 77.2, 120.1, 132, 138 | 36.00 | 27.50 |
| PS4 | 1984 (7) | 161,602 | KM60.2a, 74, 75.3, 77.2, 120.1, 132, 140 | 30.00 | 27.50 |
| PS5 | 1985 (7) | 157,037 | KM60.2a, 74, 75.3, 77.2, 120.1, 132, 143 | 30.00 | 30.00 |
| PS6 | 1986 (7) | 175,745 | KM60.2a, 74, 75.3, 77.2, 120.1, 132, 149 | 30.00 | 29.00 |
| PS7 | 1987 (7) | 179,004 | KM60.2a, 74, 75.3, 77.2, 120.1, 132, 154 | 30.00 | 30.00 |
| PS8 | 1988 (7) | 175,259 | KM60.2a, 74, 75.3, 77.2, 132, 157, 161 | 37.50 | 34.00 |
| PS9 | 1989 (7) | 170,928 | KM60.2a, 74, 75.3, 77.2, 132, 157, 168 | 40.00 | 34.00 |
| PS10 | 1989 (4) | 6,823 | KM125.2, 135-136, 153 | 1,190 | 2,900 |
| PS11 | 1989 (4) | 1,995 | KM164-167 | 1,700 | 3,750 |

| KM# | Date | Mintage | Identification | Issue Price | Mkt. Value |
|------|-----------|------------|---|-------------|------------|
| PS12 | 1989 (3) | 2,550 | KM125.2, 163, 167 | 1,530 | 3,500 |
| PS13 | 1989 (3) | 9,979 | KM135, 163, 164 | 165 | 475 |
| PS14 | 1990 (7) | 158,068 | KM170, 181, 182, 183, 184, 185, 186 | 41.00 | 42.50 |
| PS15 | 1990 (4) | 2,629 | KM174-177 | 1,720 | 3,700 |
| PS16 | 1991 (7) | 14,629 | KM179, 181, 182, 183, 184, 185, 186 | — | 80.00 |
| PS17 | 1991 (4) | 873 | KM198-201 | 1,760 | 3,700 |
| PS18 | 1992 (11) | 84,397 | KM203a, 212a-214a, 218, 220a-223a, 231a-234a | — | 92.50 |
| PS19 | 1992 (7) | 147,061 | KM204-210 | 42.75 | 65.00 |
| PS20 | 1992 (4) | 3,500 | KM226-229 | 1,680 | 3,700 |
| PS21 | 1993 (7) | 143,065 | KM181, 182, 183, 184, 185, 186, 235 | 42.75 | 40.00 |
| PS22 | 1993 (4) | 3,500 | KM240-243 | 1,329 | 3,700 |
| PS23 | 1994 (7) | 47,303 | KM181-186, 248 | 47.50 | 30.00 |
| PS24 | 1994 (7) | 99,121 | KM181-186, 251 | 43.00 | 45.00 |
| PS25 | 1994 (4) | 1,500 | KM252-255 | 915 | 3,700 |
| PS26 | 1995 (7) | Inc. above | KM181-186, 259 | 37.45 | 52.00 |
| PS27 | 1995 (7) | 50,000 | KM181-185, 258, 259 | 49.45 | 52.00 |
| PS28 | 1995 (4) | Inc. above | KM261-264 | 42.00 | 95.00 |
| PS29 | 1995 (4) | 682 | KM266-269 | 1,555 | 3,700 |
| PS30 | 1995 (2) | Inc. above | KM261-262 | 22.00 | 48.00 |
| PS31 | 1995 (2) | Inc. above | KM263-264 | 22.00 | 46.00 |
| PS32 | 1996 (4) | 423 | KM278-281 | 1,555 | 3,700 |
| PS33 | 1996 (7) | Inc. above | KM181, 182a, 183a, 184a, 185a, 186, 274 | 49.00 | 60.00 |
| PS34 | 1996 (4) | Inc. above | KM283-286 | 44.45 | 80.00 |
| PS35 | 1997 (7) | Inc. above | KM182a, 183a, 184a, 270c, 282, 289, 290 | 60.00 | 75.00 |
| PS36 | 1997 (4) | Inc. above | KM292-295 | 44.45 | 68.00 |
| PS37 | 1997 (4) | Inc. above | KM300-303 | 1,530 | 3,700 |
| PS38 | 1998 (8) | Inc. above | KM182a, 183a, 184a, 186, 270b, 289, 290a, 306 | 59.45 | 80.00 |
| PS39 | 1998 (5) | 25,000 | KM309-313 | 73.50 | 55.00 |
| PS40 | 1998 (2) | 61,000 | KM316 w/China Y-727 | 72.50 | 40.00 |
| PS41 | 1998 (4) | Inc. above | KM318-321 | 44.45 | 68.00 |
| PS42 | 1998 (4) | 1,000 | KM322-325 | 1,552 | 3,700 |
| PS43 | 1998 (5) | 25,000 | KM310-313, 332 | 73.50 | 68.00 |
| PS44 | 1999 (7) | Inc. above | KM182a-184a, 186, 270c, 289, 290a, | 59.45 | 55.00 |
| PS45 | 1999 (4) | Inc. above | KM335-338 | 39.95 | 140 |
| PS46 | 1999 (12) | Inc. above | KM342a-353a | 99.45 | 115 |
| PS47 | 1999 (4) | Inc. above | KM359-362 | 1,425 | 3,700 |
| PS48 | 2000 (12) | — | KM373a-383a, 384.2a | 101 | 110 |
| PS49 | 2000 (4) | — | KM389-392 | 44.00 | 80.00 |
| PS50 | 2000 (4) | 600 | KM405-408 | 1,416 | 3,700 |
| PS51 | 2001 (4) | — | KM429, 430, 431, 432 | — | 3,600 |
| PS54 | 2002 (2) | — | KM#519, 520 | 750 | 1,125 |
| PS57 | 2004 (8) | — | KM#490, 491a-494a, 495, 496a, 512 | — | 115 |
| PS58 | 2004 (5) | 25,000 | KM#621-625 | — | 100.00 |

Proof-Like Dollars

| KM# | Date | Mintage | Identification | Issue Price | Mkt. Value |
|------|----------|------------|-----------------------------|-------------|------------|
| D1.1 | 1951 (1) | — | KM46, Canoe | — | 150 |
| D1.2 | 1951 (1) | — | KM46, Amprior | — | 1,300 |
| D2.1 | 1952 (1) | — | KM46, water lines | — | 1,150 |
| D2.2 | 1952 (1) | — | KM46, without water lines | — | 150 |
| D3 | 1953 (1) | 1,200 | KM54, Canoe w/shoulder fold | — | 400 |
| D4 | 1954 (1) | 5,300 | KM54, Canoe | 1.25 | 175 |
| D5 | 1955 (1) | 7,950 | KM54, Canoe | 1.25 | 125 |
| D5a | 1955 (1) | Inc. above | KM54, Amprior | 1.25 | 250 |
| D6 | 1956 (1) | 10,212 | KM54, Canoe | 1.25 | 95.00 |
| D7 | 1957 (1) | 16,241 | KM54, Canoe | 1.25 | 50.00 |
| D8 | 1958 (1) | 33,237 | KM55, British Columbia | 1.25 | 35.00 |
| D9 | 1959 (1) | 45,160 | KM54, Canoe | 1.25 | 24.00 |
| D10 | 1960 (1) | 82,728 | KM54, Canoe | 1.25 | 22.00 |
| D11 | 1961 (1) | 120,928 | KM54, Canoe | 1.25 | 22.00 |
| D12 | 1962 (1) | 248,901 | KM54, Canoe | 1.25 | 22.00 |
| D13 | 1963 (1) | 963,525 | KM54, Canoe | 1.25 | 22.00 |
| D14 | 1964 (1) | 2,862,441 | KM58, Charlottetown | 1.25 | 22.00 |
| D15 | 1965 (1) | 2,904,352 | KM64.1, Canoe | — | 22.00 |
| D16 | 1966 (1) | 672,514 | KM64.1, Canoe | — | 22.00 |
| D17 | 1967 (1) | 1,036,176 | KM70, Confederation | — | 22.00 |

Proof-Like Sets (PL)

| KM# | Date | Mintage | Identification | Issue Price | Mkt. Value |
|------|----------|------------|-------------------------------|-------------|------------|
| PL1 | 1953 (6) | 1,200 | KM49 w/o shoulder fold, 50-54 | 2.20 | 2,000 |
| PL3 | 1954 (6) | 3,000 | KM49-54 | 2.50 | 650 |
| PL4 | 1954 (6) | Inc. above | KM49 w/o shoulder fold, 50-54 | 2.50 | 1,450 |
| PL5 | 1955 (6) | 6,300 | KM49, 50a, 51-54 | 2.50 | 400 |
| PL6 | 1955 (6) | Inc. above | KM49, 50a, 51-54, Amprior | 2.50 | 500 |
| PL7 | 1956 (5) | 6,500 | KM49, 50a, 51-54 | 2.50 | 200 |
| PL8 | 1957 (6) | 11,862 | KM49, 50a, 51-54 | 2.50 | 150 |
| PL9 | 1958 (6) | 18,259 | KM49, 50a, 51-53, 55 | 2.50 | 125 |
| PL10 | 1959 (6) | 31,577 | KM49, 50a, 51, 52, 54, 56 | 2.50 | 60.00 |
| PL11 | 1960 (6) | 64,097 | KM49, 50a, 51, 52, 54, 56 | 3.00 | 45.00 |

| KM# | Date | Mintage | Identification | Issue Price | Mkt. Value |
|--------|-----------|------------|---|-------------|------------|
| PL12 | 1961 (6) | 98,373 | KM49, 50a, 51, 52, 54, 56 | 3.00 | 45.00 |
| PL13 | 1962 (6) | 200,950 | KM49, 50a, 51, 52, 54, 56 | 3.00 | 40.00 |
| PL14 | 1963 (6) | 673,006 | KM49, 51, 52, 54, 56, 57 | 3.00 | 40.00 |
| PL15 | 1964 (5) | 1,653,162 | KM49, 51, 52, 56-58 | 3.00 | 40.00 |
| PL16 | 1965 (4) | 2,904,352 | KM59.1-60.1, 61-63, 64.1 | 4.00 | 40.00 |
| PL17 | 1966 (5) | 672,514 | KM59.1-60.1, 61-63, 64.1 | 4.00 | 40.00 |
| PL18 | 1967 (6) | 961,887 | KM65-70 (pliofilm flat pack) | 4.00 | 40.00 |
| PL18A | 1967 (6) | 70,583 | KM65-70 and Silver Medal (red box) | 12.00 | 65.00 |
| PL18B | 1967 (7) | 337,688 | KM65-71 (black box) | 40.00 | 1,100 |
| PL19 | 1968 (6) | 521,641 | KM59.1-60.1, 62b, 72a, 75.1-76.1 | 4.00 | 2.25 |
| PL20 | 1969 (4) | 326,203 | KM59.1-60.1, 62b, 75.1-77.1 | 4.00 | 3.00 |
| PL21 | 1970 (4) | 349,120 | KM59.1-60.1, 62b, 75.1, 77.1, 78 | 4.00 | 3.50 |
| PL22 | 1971 (4) | 253,311 | KM59.1-60.1, 62b, 75.1, 77.1, 79 | 4.00 | 3.00 |
| PL23 | 1972 (3) | 224,275 | KM59.1-60.1, 62b-77.1 | 4.00 | 3.00 |
| PL24 | 1973 (6) | 243,695 | KM59.1-60.1, 62b-75.1 obv. 120 beads, 77.1, 81.1, 82 | 4.00 | 4.00 |
| PL25 | 1973 (3) | Inc. above | KM59.1-60.1, 62b-75.1 obv. 132 beads, 77.1, 81.2, 82 | 4.00 | 250 |
| PL26 | 1974 (6) | 213,589 | KM59.1-60.1, 62b-75.1, 77.1, 88 | 5.00 | 3.00 |
| PL27.1 | 1975 (4) | 197,372 | KM59.1, 60.1, 62b-75.1, 76.2, 77.1 | 5.00 | 3.50 |
| PL27.2 | 1975 (6) | Inc. above | KM59.1, 60.1, 62b-75.1, 76.3, 77.1 | 5.00 | 5.00 |
| PL28 | 1976 (4) | 171,737 | KM59.1, 60.1, 62b-75.1, 76.2, 77.1 | 5.15 | 3.00 |
| PL29 | 1977 (4) | 225,307 | KM59.1, 60.1, 62b, 75.2, 77.1, 117.1 | 5.15 | 3.00 |
| PL30 | 1978 (6) | 260,000 | KM59.1-60.1, 62b, 75.3, 77.1, 120.1 | 5.25 | 4.25 |
| PL31 | 1979 (6) | 187,624 | KM59.2-60.2, 74, 75.3, 77.2, 120.1 | 6.25 | 4.25 |
| PL32 | 1980 (6) | 410,842 | KM60.2, 74, 75.3, 77.2, 120.1, 127 | 6.50 | 4.50 |
| PL33 | 1981 (5) | 186,250 | KM60.2, 74, 75.3, 77.2, 120.1, 123 | 5.00 | 4.00 |
| PL34 | 1982 (5) | 203,287 | KM60.2, 74, 75.3, 77.2, 120.1, 123 | 6.00 | 4.00 |
| PL36 | 1983 (6) | 190,838 | KM60.2a, 74, 75.3, 77.2, 120.1, 132 | 5.00 | 5.00 |
| PL36.1 | 1983 (6) | Inc. above | KM60.2a, 74, 75.3, 77.2, 120.1, 132; set in folder packaged by British Royal Mint Coin Club | — | 10.00 |
| PL37 | 1984 (6) | 181,249 | KM60.2a, 74, 75.3, 77.2, 120.1, 132 | 5.25 | 5.00 |
| PL38 | 1985 (6) | 173,924 | KM60.2a, 74, 75.3, 77.2, 120.1, 132 | 5.25 | 24.00 |
| PL39 | 1986 (6) | 167,338 | KM60.2a, 74, 75.3, 77.2, 120.1, 132 | 5.25 | 6.50 |
| PL40 | 1987 (6) | 212,136 | KM60.2a, 74, 75.3, 77.2, 120.1, 132 | 5.25 | 7.00 |
| PL41 | 1988 (6) | 182,048 | KM60.2a, 74, 75.3, 77.2, 132, 157 | 6.05 | 5.50 |
| PL42 | 1989 (6) | 173,622 | KM60.2a, 74, 75.3, 77.2, 132, 157 | 6.60 | 8.00 |
| PL43 | 1990 (6) | 170,791 | KM181-186 | 7.40 | 8.00 |
| PL44 | 1991 (6) | 147,814 | KM181-186 | 7.40 | 25.00 |
| PL45 | 1992 (6) | 217,597 | KM204-209 | 8.25 | 17.50 |
| PL46 | 1993 (6) | 171,680 | KM181-186 | 8.25 | 5.00 |
| PL47 | 1994 (6) | 141,676 | KM181-185, 258 | 8.50 | 5.50 |
| PL48 | 1994 (6) | 18,794 | KM181-185, 258 (Oh Canada holder) | — | 8.50 |
| PL49 | 1995 (6) | 143,892 | KM181-186 | 6.95 | 5.50 |
| PL50 | 1995 (6) | 50,927 | KM181-186 (Oh Canada holder) | 14.65 | 8.50 |
| PL51 | 1995 (6) | 36,443 | KM181-186 (Baby Gift holder) | — | 9.00 |
| PL52 | 1996 (4) | 116,736 | KM181-186 | — | 27.00 |
| PL53 | 1996 (6) | 29,747 | KM181-186 (Baby Gift holder) | — | 14.00 |
| PL54 | 1996 (10) | Inc. above | KM181a-185a, 186 | 8.95 | 65.00 |
| PL55 | 1996 (6) | Inc. above | KM181a-185a, 186 (Oh Canada holder) | 14.65 | 12.00 |
| PL56 | 1996 (6) | Inc. above | KM181a-185a, 186 (Baby Gift holder) | — | 12.00 |
| PL57 | 1997 (7) | Inc. above | KM182a-184a, 209, 270, 289-290 | 10.45 | 8.00 |
| PL58 | 1997 (7) | Inc. above | KM182a-184a, 270, 289-291 (Oh Canada holder) | 16.45 | 30.00 |
| PL59 | 1997 (5) | Inc. above | KM182a-184a, 209, 270, 289-290 (Baby Gift holder) | 18.50 | 25.00 |
| PL60 | 1998 (7) | Inc. above | KM182-184, 186, 270, 289-290 | 10.45 | 25.00 |
| PL61 | 1998 (7) | Inc. above | KM182-184, 186, 270, 289-290 (Oh Canada holder) | 16.45 | 25.00 |
| PL62 | 1998 (7) | Inc. above | KM182-184, 186, 270, 289-290 (Tiny Treasures holder) | 16.45 | 25.00 |
| PL63 | 1999 (12) | Inc. above | KM342-353 | 16.95 | 10.00 |
| PL64 | 2000 (12) | — | KM373-384 | 16.95 | 10.00 |

Specimen Sets (SS)

| KM# | Date | Mintage | Identification | Issue Price | Mkt. Value |
|------|-------------|------------|--|-------------|------------|
| SS1 | 1858 (4) | Inc. above | KM1-4, Reeded edge | — | 12,000 |
| SS2 | 1858 (4) | Inc. above | KM1-4, Plain edge | — | 10,000 |
| SS3 | 1858 (4) | Inc. above | KM1-4; Double Set | — | 20,000 |
| SS4 | 1858 (1) | Inc. above | KM1 (overdate), 2-4; Double Set | — | 20,000 |
| SS5 | 1870 (1) | 100 | KM2, 3, 5, 6 (reeded edges) | — | 40,000 |
| SS6 | 1870 (1) | Inc. above | KM2, 3, 5, 6; Double Set (plain edges) | — | 80,000 |
| SS7 | 1872 (4) | Inc. above | KM2, 3, 5, 6 | — | 12,500 |
| SS8 | 1875 (2) | Inc. above | KM2 (Large date), 3, 5 | — | 100,000 |
| SS9 | 1880 (2) | Inc. above | KM2, 3, 5 (Narrow 0) | — | 55,000 |
| SS10 | 1881 (5) | Inc. above | KM7, 2, 3, 5, 6 | — | 35,000 |
| SS11 | 1892 (2) | Inc. above | KM3, 5 | — | 10,000 |
| SS12 | 1902 (5) | 100 | KM8-12 | — | 60,000 |
| SS13 | 1902 (3) | Inc. above | KM9 (Large H), 10, 11 | — | 40,000 |
| SS14 | 1903 (3) | Inc. above | KM10, 12, 13 | — | 7,000 |
| SS15 | 1908 (5) | 1,000 | KM8, 10-13 | — | 3,500 |
| SS16 | 1911 (5) | 1,000 | KM15-19 | — | 5,500 |
| SS17 | 1911/12 (7) | 5 | KM15-20, 26-27 | — | 75,000 |
| SS18 | 1921 (5) | Inc. above | KM22a-25a, 28 | — | 225,000 |
| SS19 | 1922 (2) | Inc. above | KM28, 29 | — | 2,500 |

| KM# | Date | Mintage | Identification | Issue Price | Mkt. Value |
|--------|-----------|------------|--|-------------|------------|
| SS20 | 1923 (2) | Inc. above | KM28, 29 | — | 5,000 |
| SS21 | 1924 (2) | Inc. above | KM28, 29 | — | 4,000 |
| SS22 | 1925 (2) | Inc. above | KM28, 29 | — | 7,000 |
| SS23 | 1926 (2) | Inc. above | KM28, 29 (Near 6) | — | 5,000 |
| SS24 | 1927 (3) | Inc. above | KM24a, 28, 29 | — | 8,000 |
| SS25 | 1928 (4) | Inc. above | KM23a, 24a, 28, 29 | — | 12,000 |
| SS26 | 1929 (5) | Inc. above | KM23a-,25a, 28, 29 | — | 35,000 |
| SS27 | 1930 (4) | Inc. above | KM23a, 24a, 28, 29 | — | 25,000 |
| SS28 | 1931 (5) | Inc. above | KM23a-25a, 28, 29 | — | 60,000 |
| SS29 | 1932 (5) | Inc. above | KM23a-25a, 28, 29 | — | 20,000 |
| SS30 | 1934 (2) | Inc. above | KM23-25, 28, 29 | — | 50,000 |
| SS31 | 1936 (5) | Inc. above | KM23a-25a, 28, 29 | — | 12,000 |
| SS32 | 1936 (5) | Inc. above | KM23a(dot), 24a(dot), 25a, 28(dot), 29, 30 | — | 550,000 |
| SS33 | 1937 (6) | 1,025 | KM32-37, Matte Finish | — | 1,600 |
| SS34 | 1937 (4) | Inc. above | KM32-35, Mirror Fields | — | 1,200 |
| SS35 | 1937 (6) | 75 | KM32-37, Mirror Fields | — | 3,000 |
| SS36 | 1938 (6) | Inc. above | KM32-37 | — | 40,000 |
| SS-A36 | 1939 (5) | Inc. above | KM32-35, 38, Matte Finish | — | — |
| SS-B36 | 1939 (5) | Inc. above | KM32-35, 38, Mirror Fields | — | — |
| SS-C36 | 1942 (2) | Inc. above | KM32, 33 | — | 1,000 |
| SS-D36 | 1943 (2) | Inc. above | KM32, 40 | — | 1,000 |
| SS37 | 1944 (5) | 3 | KM32, 34-37, 40a | — | 20,000 |
| SS-A37 | 1944 (2) | Inc. above | KM32, 40a | — | 1,000 |
| SS38 | 1945 (5) | 6 | KM32, 34-37, 40a | — | 12,500 |
| SS-A38 | 1945 (2) | Inc. above | KM32, 40a | — | 1,000 |
| SS39 | 1946 (5) | 15 | KM32, 34-37, 39a | — | 9,000 |
| SS40 | 1947 (6) | Inc. above | KM32, 34-36(7 curved), 37(7 pointed), | — | 8,750 |
| SS41 | 1947 (6) | Inc. above | KM32, 34-36(7 curved), 37(blunt 7), 39a | — | 6,200 |
| SS42 | 1947 (6) | Inc. above | KM32, 34-36(7 curved right), 37, 39a | — | 4,250 |
| SS43 | 1948 (6) | 30 | KM41-46 | — | 10,000 |
| SS44 | 1949 (4) | 20 | KM41-45, 47 | — | 8,000 |
| SS44A | 1949 (2) | Inc. above | KM47 (Proof) | — | 2,600 |
| SS45 | 1950 (4) | 12 | KM41-46 | — | 4,000 |
| SS46 | 1950 (4) | Inc. above | KM41-45, 46 (Arnprior) | — | 7,000 |
| SS47 | 1951 (5) | 12 | KM41, 48, 42a, 43-46 (w/water lines) | — | 4,000 |
| SS48 | 1952 (5) | 2,317 | KM41, 42a, 43-46 (water lines) | — | 3,500 |
| SS48A | 1952 (5) | Inc. above | KM41, 42a, 43-46 (w/o water lines) | — | 2,900 |
| SS49 | 1953 (6) | 28 | KM49 w/o straps, 50-54 | — | 3,500 |
| SS50 | 1953 (6) | Inc. above | KM49 w/ straps, 50-54 | — | 875 |
| SS51 | 1964 (5) | Inc. above | KM49, 51, 52, 56-58 | — | 2,400 |
| SS52 | 1965 (4) | Inc. above | KM59.1-60.1, 61-63, 64.1 | — | 2,400 |
| SS56 | 1971 (6) | 66,860 | KM59.1-60.1, 62b-75.1, 77.1, 79 (2 pcs.); Double Dollar Prestige Sets | 12.00 | 14.50 |
| SS57 | 1972 (5) | 36,349 | KM59.1-60.1, 62b-75.1, 76.1 (2 pcs.) | 12.00 | 18.00 |
| SS58 | 1973 (6) | 119,819 | KM59.1-60.1, 75.1, 77.1, 81.1, 82, 83 | 12.00 | 16.00 |
| SS59 | 1973 (6) | Inc. above | KM59.1-60.1, 75.1, 77.1, 81.2, 82, 83 | — | 1,600 |
| SS60 | 1974 (5) | 85,230 | KM59.1-60.1, 62b-75.1, 77.1, 88, 88a | 15.00 | 12.50 |
| SS61 | 1975 (5) | 97,263 | KM59.1-60.1, 62b-75.1, 76.2, 77.1, 97 | 15.00 | 12.50 |
| SS62 | 1976 (5) | 87,744 | KM59.1-60, 62b-75.1, 76.2, 77.1, 106 | 16.00 | 14.00 |
| SS63 | 1977 (5) | 142,577 | KM59.1-60.1, 62b, 75.2, 77.1, 117.1, 118 | 16.50 | 14.50 |
| SS64 | 1978 (6) | 147,000 | KM59.1-60.1, 62b, 75.3, 77.1, 120.1, 121 | 16.50 | 10.00 |
| SS65 | 1979 (6) | 155,698 | KM59.2-60.2, 74, 75.3, 77.2, 120, 124 | 18.50 | 15.50 |
| SS66 | 1980 (6) | 162,875 | KM60.2, 74-75.3, 77.2, 120, 127, 128 | 30.50 | 25.00 |
| SS67 | 1981 (6) | 71,300 | KM60.2, 74, 75.3, 77.2, 120.1, 127; Regular Specimen Sets | 10.00 | 5.50 |
| SS68 | 1982 (10) | 62,298 | KM60.2a, 74, 75.3, 77.2, 120.1, 132 | 11.50 | 100.00 |
| SS69 | 1983 (6) | 60,329 | KM60.2a, 74, 75.3, 77.2, 120.1, 132 | 12.75 | 9.00 |
| SS70 | 1984 (2) | 60,400 | KM60.2a, 74, 75.3, 77.2, 120.1, 132 | 10.00 | 5.50 |
| SS71 | 1985 (6) | 61,553 | KM60.2a, 74, 75.3, 77.2, 120.1, 132 | 10.00 | 23.50 |
| SS72 | 1986 (6) | 67,152 | KM60.2a, 74, 75.3, 77.2, 120.1, 132 | 10.00 | 9.00 |
| SS72A | 1987 (6) | 75,194 | KM60.2a, 74, 75.3, 77.2, 120.1, 132 | 11.00 | 7.50 |
| SS73 | 1988 (6) | 70,205 | KM60.2a, 74, 75.3, 77.2, 132, 157 | 12.30 | 7.50 |
| SS74 | 1989 (6) | 75,306 | KM60.2a, 74, 75.3, 77.2, 132, 157 | 14.50 | 9.50 |
| SS75 | 1990 (6) | 76,611 | KM181-186 | 15.50 | 8.50 |
| SS76 | 1991 (6) | 68,552 | KM181-186 | 15.50 | 17.50 |
| SS77 | 1992 (6) | 78,328 | KM204-209 | 16.25 | 17.50 |
| SS78 | 1993 (6) | 77,351 | KM181-186; Regular Specimen Sets Resumed | 16.25 | 13.00 |
| SS79 | 1994 (6) | 77,349 | KM181-186 | 16.50 | 9.50 |
| SS80 | 1995 (6) | Inc. above | KM181-186 | 13.95 | 9.50 |
| SS82 | 1996 (4) | Inc. above | KM181a-185a, 186 | 18.95 | 35.00 |
| SS83 | 1997 (7) | Inc. above | KM182a-184a, 270, 289-291 | 19.95 | 47.50 |
| SS84 | 1998 (7) | Inc. above | KM182-184, 186, 270, 289, 290 | 19.95 | 18.00 |
| SS85 | 1999 (7) | Inc. above | KM182-184, 186, 270, 289a, 290 | 19.95 | 20.00 |
| SS91 | 2003 (3) | 75,000 | KM#(uncertain), 270, 289, 290 | 30.00 | 50.00 |

V.I.P. Specimen Sets (VS)

| KM# | Date | Mintage | Identification | Issue Price | Mkt. Value |
|-----|----------|---------|--|-------------|------------|
| VS1 | 1969 (0) | 4 | | — | 2,000 |
| VS2 | 1970 (0) | 100 | KM59.1-60.1, 74.1-75.1, 77.1, 78 | — | 525 |
| VS3 | 1971 (0) | 69 | KM59.1-60.1, 74.1-75.1, 77.1, 79(2 pcs.) | — | 525 |

| KM# | Date | Mintage | Identification | Issue Price | Mkt. Value |
|-----|----------|------------|--|-------------|------------|
| VS4 | 1972 (0) | 25 | KM59.1-60.1, 74.1-75.1, 76.1, (2 pcs.), 77.1 | — | 650 |
| VS5 | 1973 (0) | 26 | KM59.1-60.1, 75.1, 77.1, 81.1, 82, 83 | — | 650 |
| VS6 | 1974 (0) | 72 | KM59.1-60.1, 74.1-75.1, 77.1, 88, 88a | — | 525 |
| VS7 | 1975 (0) | 94 | KM59.1-60.1, 74.1-75.1, 76.2, 77.1, 97 | — | 525 |
| VS8 | 1976 (0) | Inc. above | KM59.1-60.1, 74.1-75.1, 76.2, 77.1, 106 | — | 525 |

NEW BRUNSWICK PROVINCE

STERLING COINAGE

HALFPENNY TOKEN



KM# 1 Copper **Obv:** Crowned head left **Obv. Legend:** VICTORIA DEI GRATIA REGINA **Rev:** Three masted ship **Rev. Legend:** NEW BRUNSWICK

| Date | Mintage | VG-8 | F-12 | VF-20 | XF-40 | MS-60 | MS-63 | Proof |
|------------|---------|------|------|-------|-------|-------|-------|-------|
| 1843 | 480,000 | 4.00 | 7.50 | 15.00 | 45.00 | 300 | 400 | — |
| 1843 Proof | | | | | | | | 750 |



KM# 3 Copper **Obv:** Head left **Obv. Legend:** VICTORIA DEI GRATIA REGINA **Rev:** Three masted ship **Rev. Legend:** NEW BRUNSWICK

| Date | Mintage | VG-8 | F-12 | VF-20 | XF-40 | MS-60 | MS-63 | Proof |
|------|---------|------|------|-------|-------|-------|-------|-------|
| 1854 | 864,000 | 4.00 | 7.50 | 15.00 | 45.00 | 300 | 400 | — |

KM# 3a Bronze **Obv:** Head left **Obv. Legend:** VICTORIA DEI GRATIA REGINA **Rev:** Three masted ship **Rev. Legend:** NEW BRUNSWICK

| Date | Mintage | VG-8 | F-12 | VF-20 | XF-40 | MS-60 | MS-63 | Proof |
|------------|---------|------|------|-------|-------|-------|-------|-------|
| 1854 Proof | | | | | | | | 400 |

1 PENNY TOKEN



KM# 2 Copper **Obv:** Crowned head left **Obv. Legend:** VICTORIA DEI GRATIA REGINA **Rev:** Three masted ship **Rev. Legend:** NEW BRUNSWICK

| Date | Mintage | VG-8 | F-12 | VF-20 | XF-40 | MS-60 | MS-63 | Proof |
|------------|---------|------|------|-------|-------|-------|-------|-------|
| 1843 | 480,000 | 5.00 | 9.50 | 23.00 | 65.00 | 250 | 350 | — |
| 1843 Proof | — | — | — | — | — | — | — | 800 |



KM# 4 Copper **Obv:** Head left **Obv. Legend:** VICTORIA DEI GRATIA REGINA **Rev:** Three masted ship **Rev. Legend:** NEW BRUNSWICK

| Date | Mintage | VG-8 | F-12 | VF-20 | XF-40 | MS-60 | MS-63 | Proof |
|------|---------|------|------|-------|-------|-------|-------|-------|
| 1854 | 432,000 | 3.75 | 7.50 | 22.00 | 65.00 | 300 | 400 | — |

DECIMAL COINAGE

HALF CENT



KM# 5 Bronze **Obv:** Laureate bust left **Obv. Legend:** VICTORIA D:G: BRITT: REG: F:D: **Rev:** Crown and date within beaded circle, wreath surrounds

| Date | Mintage | VG-8 | F-12 | VF-20 | XF-40 | MS-60 | MS-63 | Proof |
|------------|---------|------|------|-------|-------|-------|-------|-------|
| 1861 | 222,800 | 125 | 175 | 225 | 350 | 650 | 1,500 | — |
| 1861 Proof | — | — | — | — | — | — | — | 2,200 |

CENT



KM# 6 Bronze **Obv:** Laureate bust left **Obv. Legend:** VICTORIA D:G: BRITT: REG: F:D: **Rev:** Crown and date within beaded circle, wreath surrounds **Rev. Legend:** NEW BRUNSWICK

| Date | Mintage | VG-8 | F-12 | VF-20 | XF-40 | MS-60 | MS-63 | Proof |
|--------------|------------|------|------|-------|-------|--------|-------|-------|
| 1861 | 1,000,000 | 3.50 | 6.00 | 9.00 | 14.00 | 100.00 | 450 | — |
| 1861 Proof | — | — | — | — | — | — | — | 450 |
| 1864 short 6 | 1,000,000 | 3.50 | 6.00 | 9.00 | 20.00 | 125 | 550 | — |
| 1864 long 6 | Inc. above | 4.00 | 6.50 | 13.00 | 24.00 | 175 | 650 | — |

5 CENTS



KM# 7 1.1620 g. 0.9250 Silver 0.0346 oz. ASW **Obv:** Laureate head left **Rev:** Denomination and date within wreath, crown above

| Date | Mintage | VG-8 | F-12 | VF-20 | XF-40 | MS-60 | MS-63 | Proof |
|--------------|------------|-------|--------|-------|-------|-------|-------|-------|
| 1862 | 100,000 | 65.00 | 100.00 | 225 | 500 | 1,700 | 3,200 | — |
| 1862 Proof | — | — | — | — | — | — | — | 3,500 |
| 1864 small 6 | 100,000 | 65.00 | 100.00 | 225 | 1,000 | 2,200 | 4,900 | — |
| 1864 large 6 | Inc. above | 75.00 | 125 | 300 | 600 | 2,500 | 5,000 | — |

10 CENTS



KM# 8 2.3240 g. 0.9250 Silver 0.0691 oz. ASW **Obv:** Laureate head left **Rev:** Denomination and date within wreath, crown above

| Date | Mintage | VG-8 | F-12 | VF-20 | XF-40 | MS-60 | MS-63 | Proof |
|--------------|------------|-------|--------|-------|-------|-------|-------|-------|
| 1862 | 150,000 | 65.00 | 100.00 | 225 | 450 | 1,600 | 3,000 | — |
| 1862 recut 2 | Inc. above | 95.00 | 175 | 350 | 750 | 2,900 | 6,700 | — |
| 1862 Proof | — | — | — | — | — | — | — | 2,850 |
| 1864 | 100,000 | 65.00 | 100.00 | 225 | 450 | 2,700 | 6,300 | — |

20 CENTS



KM# 9 4.6480 g. 0.9250 Silver 0.1382 oz. ASW **Obv:** Laureate head left **Rev:** Denomination and date within wreath, crown above

| Date | Mintage | VG-8 | F-12 | VF-20 | XF-40 | MS-60 | MS-63 | Proof |
|------------|---------|-------|-------|--------|-------|-------|-------|-------|
| 1862 | 150,000 | 29.00 | 50.00 | 100.00 | 225 | 1,050 | 4,400 | — |
| 1862 Proof | — | — | — | — | — | — | — | 2,850 |
| 1864 | 150,000 | 29.00 | 50.00 | 100.00 | 225 | 1,600 | 4,600 | — |

NEWFOUNDLAND

PROVINCE

CIRCULATION COINAGE

LARGE CENT



KM# 1 Bronze **Obv:** Laureate bust left **Obv. Legend:** VICTORIA D:G: BRITT: REG:F:D: **Rev:** Crown and date within circle, florals surround **Rev. Legend:** NEWFOUNDLAND

| Date | Mintage | VG-8 | F-12 | VF-20 | XF-40 | MS-60 | MS-63 | Proof |
|-------------------------------------|------------|-------|-------|-------|-------|-------|-------|-------|
| 1865 | 240,000 | 3.50 | 5.50 | 12.00 | 30.00 | 175 | 900 | — |
| 1872H | 200,000 | 2.50 | 4.00 | 7.00 | 17.00 | 70.00 | 250 | — |
| 1872H Proof | — | — | — | — | — | — | — | 800 |
| 1873 | 200,025 | 4.00 | 6.50 | 20.00 | 40.00 | 300 | 1,600 | — |
| 1873 Proof | — | — | — | — | — | — | — | 3,000 |
| 1876H | 200,000 | 3.50 | 7.00 | 15.00 | 60.00 | 300 | 1,600 | — |
| 1876H Proof, reported not confirmed | — | — | — | — | — | — | — | — |
| 1880 round 0, even date | 400,000 | 3.00 | 3.50 | 7.00 | 20.00 | 125 | 500 | — |
| 1880 round and low 0 | Inc. above | 4.50 | 12.00 | 20.00 | 50.00 | 400 | 2,600 | — |
| 1880 oval 0 | Inc. above | 200 | 300 | 500 | 950 | 2,000 | 6,000 | — |
| 1880 oval 0 Proof | — | — | — | — | — | — | — | 2,500 |
| 1885 | 40,000 | 27.50 | 50.00 | 75.00 | 125 | 500 | 2,400 | — |
| 1885 Proof | — | — | — | — | — | — | — | 2,500 |
| 1888 | 50,000 | 30.00 | 55.00 | 80.00 | 175 | 750 | 4,800 | — |
| 1890 | 200,000 | 3.00 | 6.00 | 15.00 | 45.00 | 300 | 1,200 | — |
| 1894 | 200,000 | 3.00 | 5.00 | 10.00 | 25.00 | 140 | 1,200 | — |
| 1894 Proof | — | — | — | — | — | — | — | 1,500 |
| 1896 | 200,000 | 3.00 | 3.50 | 7.00 | 27.00 | 120 | 500 | — |
| 1896 Proof | — | — | — | — | — | — | — | 1,500 |

KM# 9 Bronze **Obv:** Crowned bust right **Obv. Designer:** G.W. DeSaulles **Rev:** Crown and date within center circle, wreath surrounds, denomination above **Rev. Designer:** Horace Morehen

| Date | Mintage | VG-8 | F-12 | VF-20 | XF-40 | MS-60 | MS-63 | Proof |
|-------------|---------|-------|-------|-------|-------|-------|-------|-------|
| 1904H | 100,000 | 10.00 | 18.00 | 30.00 | 75.00 | 400 | 1,300 | — |
| 1904H Proof | — | — | — | — | — | — | — | 6,000 |
| 1907 | 200,000 | 3.00 | 5.00 | 11.00 | 35.00 | 250 | 1,000 | — |
| 1909 | 200,000 | 3.00 | 5.00 | 9.00 | 27.50 | 125 | 250 | — |
| 1909 Proof | — | — | — | — | — | — | — | 600 |

KM# 16 Bronze **Obv:** Crowned bust left **Obv. Designer:** E.B. MacKenna **Rev:** Crown and date within center circle, wreath surrounds, denomination above **Rev. Designer:** Horace Morehen

| Date | Mintage | VG-8 | F-12 | VF-20 | XF-40 | MS-60 | MS-63 | Proof |
|-------------|---------|------|------|-------|-------|--------|--------|-------|
| 1913 | 400,000 | 1.50 | 2.50 | 3.50 | 9.00 | 60.00 | 125 | — |
| 1917C | 702,350 | 1.50 | 2.50 | 3.50 | 8.00 | 100.00 | 400 | — |
| 1917C Proof | — | — | — | — | — | — | — | 950 |
| 1919C | 300,000 | 1.50 | 2.50 | 4.00 | 14.00 | 225 | 750 | — |
| 1919C Proof | — | — | — | — | — | — | — | 2,500 |
| 1920C | 302,184 | 1.50 | 2.50 | 6.00 | 24.00 | 350 | 1,900 | — |
| 1929 | 300,000 | 1.50 | 2.50 | 3.50 | 7.00 | 85.00 | 175 | — |
| 1929C Proof | — | — | — | — | — | — | — | 3,000 |
| 1936 | 300,000 | 1.50 | 2.00 | 2.50 | 5.00 | 40.00 | 100.00 | — |

SMALL CENT



KM# 18 3.2000 g. Bronze 19 mm. **Obv:** Crowned head left **Obv. Designer:** Percy Metcalfe **Rev:** Pitcher plant divides date, denomination below **Rev. Designer:** Walter J. Newman

| Date | Mintage | VG-8 | F-12 | VF-20 | XF-40 | MS-60 | MS-63 | Proof |
|------------------------|------------|-------|-------|-------|-------|--------|--------|-------|
| 1938 | 500,000 | 0.45 | 0.95 | 1.25 | 3.50 | 24.00 | 70.00 | — |
| 1938 Proof | — | — | — | — | — | — | — | 6,000 |
| 1940 | 300,000 | 1.25 | 2.25 | 4.50 | 14.00 | 95.00 | 600 | — |
| 1940 Re-engraved date | Inc. above | 45.00 | 60.00 | 85.00 | 150 | 650 | 2,400 | — |
| 1940 Proof | — | — | — | — | — | — | — | 2,500 |
| 1941C | 827,662 | 0.45 | 0.70 | 0.95 | 2.50 | 29.00 | 200 | — |
| 1941C Re-engraved date | Inc. above | 16.00 | 24.00 | 40.00 | 95.00 | 400 | 2,000 | — |
| 1942 | 1,996,889 | 0.45 | 0.70 | 0.95 | 2.50 | 40.00 | 250 | — |
| 1943C | 1,239,732 | 0.45 | 0.70 | 0.95 | 2.50 | 22.50 | 100.00 | — |
| 1944C | 1,328,776 | 1.50 | 2.50 | 9.00 | 35.00 | 300 | 2,000 | — |
| 1947C | 313,772 | 1.25 | 1.75 | 4.00 | 19.00 | 100.00 | 350 | — |
| 1947C Proof | — | — | — | — | — | — | — | 3,000 |

5 CENTS



KM# 2 1.1782 g. 0.9250 Silver 0.0350 oz. ASW **Obv:** Laureate head left **Obv. Legend:** VICTORIA D: G: REG: / NEWFOUNDLAND **Rev:** Denomination and date within ornamental circle **Edge:** Reeded

| Date | Mintage | VG-8 | F-12 | VF-20 | XF-40 | MS-60 | MS-63 | Proof |
|-------------|------------|-------|-------|-------|--------|--------|--------|--------|
| 1865 | 80,000 | 35.00 | 50.00 | 150 | 300 | 1,200 | 3,000 | — |
| 1865 Proof | — | — | — | — | — | — | — | 4,000 |
| 1870 | 40,000 | 65.00 | 125 | 225 | 500 | 1,900 | 3,000 | — |
| 1870 Proof | — | — | — | — | — | — | — | 4,000 |
| 1872H | 40,000 | 40.00 | 70.00 | 125 | 175 | 600 | 2,400 | — |
| 1873 | 44,260 | 125 | 200 | 450 | 1,100 | 4,600 | — | — |
| 1873H | Inc. above | 950 | 1,400 | 2,000 | 3,700 | 12,500 | 22,000 | — |
| 1873 Proof | — | — | — | — | — | — | — | 10,000 |
| 1876H | 20,000 | 125 | 200 | 350 | 650 | 1,200 | 2,750 | — |
| 1880 | 40,000 | 45.00 | 65.00 | 150 | 300 | 1,600 | 2,400 | — |
| 1880 Proof | — | — | — | — | — | — | — | 5,000 |
| 1881 | 40,000 | 45.00 | 65.00 | 150 | 300 | 1,900 | 2,500 | — |
| 1881 Proof | — | — | — | — | — | — | — | 5,000 |
| 1882H | 60,000 | 23.00 | 45.00 | 90.00 | 200 | 800 | 2,000 | — |
| 1882H Proof | — | — | — | — | — | — | — | 2,000 |
| 1885 | 16,000 | 130 | 210 | 335 | 750 | 2,400 | 4,500 | — |
| 1885 Proof | — | — | — | — | — | — | — | 7,500 |
| 1888 | 40,000 | 40.00 | 75.00 | 225 | 375 | 1,900 | 4,900 | — |
| 1888 Proof | — | — | — | — | — | — | — | 7,500 |
| 1890 | 160,000 | 11.00 | 21.00 | 45.00 | 125 | 800 | 2,000 | — |
| 1890 Proof | — | — | — | — | — | — | — | 5,000 |
| 1894 | 160,000 | 10.00 | 19.00 | 30.00 | 100.00 | 800 | 2,500 | — |
| 1894 Proof | — | — | — | — | — | — | — | 5,000 |
| 1896 | 400,000 | 4.00 | 8.00 | 20.00 | 50.00 | 700 | 2,700 | — |
| 1896 Proof | — | — | — | — | — | — | — | 5,000 |



KM# 7 1.1782 g. 0.9250 Silver 0.0350 oz. ASW **Obv:** Crowned bust right **Rev:** Denomination and date within circle

| Date | Mintage | VG-8 | F-12 | VF-20 | XF-40 | MS-60 | MS-63 | Proof |
|-------------|---------|------|-------|-------|-------|-------|-------|-------|
| 1903 | 100,000 | 5.00 | 11.00 | 29.00 | 70.00 | 450 | 1,700 | — |
| 1903 Proof | — | — | — | — | — | — | — | 3,000 |
| 1904H | 100,000 | 4.00 | 7.00 | 19.00 | 45.00 | 225 | 450 | — |
| 1904H Proof | — | — | — | — | — | — | — | 1,800 |
| 1908 | 400,000 | 4.00 | 7.00 | 18.00 | 45.00 | 250 | 1,100 | — |



KM# 13 1.1782 g. 0.9250 Silver 0.0350 oz. ASW **Obv:** Crowned bust left **Obv. Designer:** E.B. MacKenna **Rev:** Denomination and date within circle **Rev. Designer:** G.W. DeSaules

| Date | Mintage | VG-8 | F-12 | VF-20 | XF-40 | MS-60 | MS-63 | Proof |
|-------------|---------|------|-------|-------|--------|-------|-------|-------|
| 1912 | 300,000 | 2.00 | 3.00 | 6.00 | 24.00 | 125 | 250 | — |
| 1912 Proof | — | — | — | — | — | — | — | 2,400 |
| 1917C | 300,319 | 2.00 | 5.00 | 8.00 | 27.00 | 350 | 1,200 | — |
| 1917C Proof | — | — | — | — | — | — | — | 2,400 |
| 1919C | 100,844 | 6.00 | 11.00 | 27.00 | 100.00 | 1,200 | 3,500 | — |
| 1919C Proof | — | — | — | — | — | — | — | 2,400 |
| 1929 | 300,000 | 2.00 | 3.00 | 4.00 | 14.00 | 175 | 400 | — |



KM# 19 1.1782 g. 0.9250 Silver 0.0350 oz. ASW **Obv:** Crowned head left **Obv. Designer:** Percy Metcalfe
Rev: Denomination and date within circle **Rev. Designer:** G.W. DeSaulles

| Date | Mintage | VG-8 | F-12 | VF-20 | XF-40 | MS-60 | MS-63 | Proof |
|-------------|---------|------|------|-------|-------|--------|-------|-------|
| 1938 | 100,000 | 1.50 | 2.50 | 3.00 | 11.00 | 100.00 | 300 | — |
| 1938 Proof | — | — | — | — | — | — | — | 1,600 |
| 1940C | 200,000 | 1.50 | 2.50 | 3.00 | 11.00 | 100.00 | 350 | — |
| 1940C Proof | — | — | — | — | — | — | — | 3,200 |
| 1941C | 621,641 | BV | 1.75 | 2.50 | 4.00 | 22.00 | 35.00 | — |
| 1942C | 298,348 | BV | 1.75 | 2.50 | 5.00 | 28.00 | 60.00 | — |
| 1943C | 351,666 | BV | 1.50 | 2.50 | 5.00 | 22.00 | 45.00 | — |



KM# 19a 1.1664 g. 0.8000 Silver 0.0300 oz. ASW 15.67 mm. **Obv:** Crowned head left **Obv. Designer:** Percy Metcalfe
Rev: Denomination and date within circle **Rev. Designer:** G.W. DeSaulles **Edge:** Reeded

| Date | Mintage | VG-8 | F-12 | VF-20 | XF-40 | MS-60 | MS-63 | Proof |
|-----------------|---------|------|------|-------|-------|--------|-------|-------|
| 1944C | 286,504 | 1.50 | 1.75 | 2.50 | 9.00 | 70.00 | 150 | — |
| 1945C | 203,828 | 1.50 | 1.75 | 2.50 | 4.00 | 22.50 | 35.00 | — |
| 1946C | 2,041 | 550 | 600 | 700 | 900 | 2,100 | 3,000 | 3,000 |
| 1946C Prooflike | — | — | — | — | — | — | 4,000 | — |
| 1947C | 38,400 | 3.00 | 5.00 | 8.00 | 30.00 | 100.00 | 250 | — |
| 1947C Prooflike | — | — | — | — | — | — | 2,100 | — |

10 CENTS



KM# 3 2.3564 g. 0.9250 Silver 0.0701 oz. ASW **Obv:** Laureate head left **Obv. Legend:** VICTORIA D: G: REG: / NEWFOUNDLAND **Rev:** Denomination and date within ornamental circle

| Date | Mintage | VG-8 | F-12 | VF-20 | XF-40 | MS-60 | MS-63 | Proof |
|------------------------|------------|-------|--------|-------|-------|-------|-------|--------|
| 1865 | 80,000 | 27.00 | 45.00 | 75.00 | 250 | 1,100 | 2,250 | — |
| 1865 Proof, plain edge | — | — | — | — | — | — | — | 5,500 |
| 1870 | 30,000 | 150 | 250 | 450 | 725 | 2,350 | 5,000 | — |
| 1870 Proof | — | — | — | — | — | — | — | 10,000 |
| 1872H | 40,000 | 22.00 | 35.00 | 80.00 | 200 | 800 | 1,700 | — |
| 1873 flat 3 | 23,614 | 55.00 | 70.00 | 250 | 650 | 4,000 | 5,000 | — |
| 1873 round 3 | Inc. above | 55.00 | 70.00 | 250 | 650 | 4,000 | 5,000 | — |
| 1873 Proof | — | — | — | — | — | — | — | 12,000 |
| 1876H | 10,000 | 55.00 | 70.00 | 225 | 350 | 1,400 | 2,500 | — |
| 1880/70 | 10,000 | 55.00 | 100.00 | 250 | 400 | 1,800 | 2,950 | — |
| 1880 Proof | — | — | — | — | — | — | — | 7,500 |
| 1882H | 20,000 | 30.00 | 55.00 | 150 | 475 | 2,200 | 6,700 | — |
| 1882H Proof | — | — | — | — | — | — | — | 3,000 |
| 1885 | 8,000 | 70.00 | 130 | 300 | 800 | 2,200 | 4,250 | — |
| 1885 Proof | — | — | — | — | — | — | — | 8,000 |
| 1888 | 30,000 | 35.00 | 70.00 | 200 | 700 | 4,000 | 5,000 | — |
| 1888 Proof | — | — | — | — | — | — | — | 8,000 |

| Date | Mintage | VG-8 | F-12 | VF-20 | XF-40 | MS-60 | MS-63 | Proof |
|------------|---------|------|-------|-------|-------|-------|-------|-------|
| 1890 | 100,000 | 9.00 | 19.00 | 35.00 | 150 | 1,100 | 3,200 | — |
| 1890 Proof | — | — | — | — | — | — | — | 5,000 |
| 1894 | 100,000 | 8.50 | 12.00 | 25.00 | 125 | 1,200 | 3,000 | — |
| 1894 Proof | — | — | — | — | — | — | — | 5,000 |
| 1896 | 230,000 | 5.00 | 10.00 | 25.00 | 90.00 | 1,200 | 3,200 | — |
| 1896 Proof | — | — | — | — | — | — | — | 5,000 |



KM# 8 2.3564 g. 0.9250 Silver 0.0701 oz. ASW **Obv:** Crowned bust right **Rev:** Denomination and date within circle

| Date | Mintage | VG-8 | F-12 | VF-20 | XF-40 | MS-60 | MS-63 | Proof |
|-------------|---------|-------|-------|-------|--------|-------|-------|-------|
| 1903 | 100,000 | 11.00 | 30.00 | 90.00 | 250 | 2,400 | 5,500 | — |
| 1903 Proof | — | — | — | — | — | — | — | 3,750 |
| 1904H | 100,000 | 6.00 | 14.00 | 35.00 | 100.00 | 350 | 600 | — |
| 1904H Proof | — | — | — | — | — | — | — | 2,250 |



KM# 14 2.3564 g. 0.9250 Silver 0.0701 oz. ASW **Obv:** Crowned bust left **Obv. Designer:** E.B. MacKenna
Rev. Designer: G.W. DeSaulles

| Date | Mintage | VG-8 | F-12 | VF-20 | XF-40 | MS-60 | MS-63 | Proof |
|-------|---------|------|-------|-------|-------|-------|-------|-------|
| 1912 | 150,000 | 4.00 | 5.50 | 14.00 | 45.00 | 225 | 350 | — |
| 1917C | 250,805 | 3.50 | 5.00 | 14.00 | 45.00 | 450 | 1,450 | — |
| 1919C | 54,342 | 4.00 | 11.00 | 22.00 | 70.00 | 250 | 350 | — |



KM# 20 2.3564 g. 0.9250 Silver 0.0701 oz. ASW **Obv:** Crowned head left **Obv. Designer:** Percy Metcalfe
Rev. Designer: G.W. DeSaulles

| Date | Mintage | VG-8 | F-12 | VF-20 | XF-40 | MS-60 | MS-63 | Proof |
|------------|---------|------|------|-------|-------|--------|-------|-------|
| 1938 | 100,000 | 3.50 | 4.00 | 4.50 | 18.00 | 200 | 800 | — |
| 1938 Proof | — | — | — | — | — | — | — | 3,200 |
| 1940 | 100,000 | 3.00 | 3.50 | 4.50 | 14.00 | 100.00 | 400 | — |
| 1940 Proof | — | — | — | — | — | — | — | 4,000 |
| 1941C | 483,630 | BV | 3.00 | 3.50 | 7.00 | 50.00 | 125 | — |
| 1942C | 293,736 | BV | 3.00 | 3.50 | 7.00 | 70.00 | 200 | — |
| 1943C | 104,706 | BV | 3.00 | 3.50 | 9.00 | 250 | 800 | — |
| 1944C | 151,471 | BV | 3.50 | 11.00 | 27.00 | 350 | 1,300 | — |



KM# 20a 2.3328 g. 0.8000 Silver 0.0600 oz. ASW **Obv:** Crowned head left **Obv. Designer:** Percy Metcalfe
Rev. Designer: G.W. DeSaulles

| Date | Mintage | VG-8 | F-12 | VF-20 | XF-40 | MS-60 | MS-63 | Proof |
|-------------|---------|------|------|-------|-------|--------|-------|-------|
| 1945C | 175,833 | BV | 2.50 | 3.00 | 7.00 | 100.00 | 400 | — |
| 1946C | 38,400 | 3.50 | 4.50 | 9.00 | 30.00 | 125 | 300 | — |
| 1946C Proof | — | — | — | — | — | — | — | 1,200 |
| 1946C | 38,400 | 3.50 | 4.50 | 9.00 | 30.00 | 125 | 300 | — |
| 1947C | 61,988 | 3.00 | 3.50 | 7.00 | 20.00 | 100.00 | 350 | — |

20 CENTS



KM# 4 4.7127 g. 0.9250 Silver 0.1401 oz. ASW 23.19 mm. **Obv:** Laureate head left **Rev:** Denomination and date within ornamental circle

| Date | Mintage | VG-8 | F-12 | VF-20 | XF-40 | MS-60 | MS-63 | Proof |
|-------------------------|------------|-------|-------|--------|-------|-------|-------|--------|
| 1865 | 100,000 | 16.00 | 30.00 | 60.00 | 225 | 950 | 2,600 | — |
| 1865 Proof, plain edge | — | — | — | — | — | — | — | 6,500 |
| 1865 Proof, reeded edge | — | — | — | — | — | — | — | 10,000 |
| 1870 | 50,000 | 21.00 | 45.00 | 100.00 | 250 | 1,250 | 2,600 | — |
| 1870 Proof, plain edge | — | — | — | — | — | — | — | 6,500 |
| 1870 Proof, reeded edge | — | — | — | — | — | — | — | 6,500 |
| 1872H | 90,000 | 12.00 | 25.00 | 60.00 | 140 | 750 | 1,800 | — |
| 1873 | 45,797 | 21.00 | 65.00 | 175 | 550 | 5,400 | 8,000 | — |
| 1873 Proof | — | — | — | — | — | — | — | 12,000 |
| 1876H | 50,000 | 25.00 | 50.00 | 80.00 | 300 | 1,350 | 2,700 | — |
| 1880/70 | 30,000 | 27.00 | 55.00 | 100.00 | 350 | 2,000 | 3,000 | — |
| 1880 Proof | — | — | — | — | — | — | — | 8,000 |
| 1881 | 60,000 | 12.00 | 25.00 | 80.00 | 300 | 1,200 | 2,900 | — |
| 1881 Proof | — | — | — | — | — | — | — | 8,000 |
| 1882H | 100,000 | 9.00 | 19.00 | 50.00 | 140 | 1,000 | 3,400 | — |
| 1882H Proof | — | — | — | — | — | — | — | 3,500 |
| 1885 | 40,000 | 14.00 | 30.00 | 80.00 | 300 | 2,900 | 4,500 | — |
| 1885 Proof | — | — | — | — | — | — | — | 10,000 |
| 1888 | 75,000 | 12.00 | 25.00 | 70.00 | 225 | 1,400 | 4,200 | — |
| 1888 Proof | — | — | — | — | — | — | — | 10,000 |
| 1890 | 100,000 | 9.00 | 15.00 | 45.00 | 225 | 1,400 | 3,500 | — |
| 1890 Proof | — | — | — | — | — | — | — | 6,500 |
| 1894 | 100,000 | 12.00 | 24.00 | 50.00 | 175 | 1,200 | — | — |
| 1894 Proof | — | — | — | — | — | — | — | 6,500 |
| 1896 small 96 | 125,000 | 6.00 | 12.00 | 35.00 | 150 | 1,400 | 3,600 | — |
| 1896 large 96 | Inc. above | 7.00 | 15.00 | 50.00 | 200 | 1,700 | 4,500 | — |
| 1896 large 96, Proof | — | — | — | — | — | — | — | 6,500 |
| 1899 hook 99 | 125,000 | 27.00 | 50.00 | 125 | 350 | 1,800 | 4,900 | — |
| 1899 large 99 | Inc. above | 5.00 | 12.00 | 30.00 | 125 | 1,400 | 3,600 | — |
| 1900 | 125,000 | 5.00 | 8.00 | 25.00 | 80.00 | 1,100 | 3,400 | — |
| 1900 Proof | — | — | — | — | — | — | — | 6,500 |



KM# 10 4.7127 g. 0.9250 Silver 0.1401 oz. ASW **Obv:** Crowned bust right **Obv. Designer:** G.W. DeSaulles
Rev: Denomination and date within circle **Rev. Designer:** W.H.J. Blakemore

| Date | Mintage | VG-8 | F-12 | VF-20 | XF-40 | MS-60 | MS-63 | Proof |
|-------------|---------|-------|-------|-------|-------|-------|-------|-------|
| 1904H | 75,000 | 13.00 | 35.00 | 65.00 | 300 | 2,700 | 7,000 | — |
| 1904H Proof | — | — | — | — | — | — | — | 2,400 |



KM# 15 4.7127 g. 0.9250 Silver 0.1401 oz. ASW **Obv:** Crowned bust left **Obv. Designer:** E.B. MacKenna
Rev: Denomination and date within circle **Rev. Designer:** W.H.J. Blakemore

| Date | Mintage | VG-8 | F-12 | VF-20 | XF-40 | MS-60 | MS-63 | Proof |
|------------|---------|------|------|-------|-------|-------|-------|-------|
| 1912 | 350,000 | 5.50 | 8.00 | 18.00 | 65.00 | 300 | 750 | — |
| 1912 Proof | — | — | — | — | — | — | — | 2,500 |

25 CENTS



KM# 17 5.8319 g. 0.9250 Silver 0.1734 oz. ASW **Obv:** Crowned bust left **Obv. Designer:** E.B. MacKenna
Rev: Denomination and date within circle **Rev. Designer:** W.H.J. Blakemore

| Date | Mintage | VG-8 | F-12 | VF-20 | XF-40 | MS-60 | MS-63 | Proof |
|-------------|---------|------|------|-------|-------|-------|-------|-------|
| 1917C | 464,779 | 7.00 | 8.00 | 10.00 | 18.00 | 200 | 400 | — |
| 1917C Proof | — | — | — | — | — | — | — | 3,000 |
| 1919C | 163,939 | 7.00 | 8.00 | 15.00 | 35.00 | 450 | 2,000 | — |
| 1919C Proof | — | — | — | — | — | — | — | 3,000 |

50 CENTS



KM# 6 11.7818 g. 0.9250 Silver 0.3504 oz. ASW 29.85 mm. **Obv:** Laureate head left **Obv. Legend:**
 VICTORIA DEI GRATIA REGINA NEWFOUNDLAND **Rev:** Denomination and date within ornamental circle

| Date | Mintage | VG-8 | F-12 | VF-20 | XF-40 | MS-60 | MS-63 | Proof |
|-------------------------|------------|-------|-------|-------|-------|--------|--------|--------|
| 1870 | 50,000 | 26.00 | 50.00 | 150 | 600 | 3,500 | 8,500 | — |
| 1870 Proof, plain edge | — | — | — | — | — | — | — | 25,000 |
| 1870 Proof, reeded edge | — | — | — | — | — | — | — | 25,000 |
| 1872H | 48,000 | 18.00 | 35.00 | 90.00 | 400 | 1,600 | 3,600 | — |
| 1873 | 37,675 | 40.00 | 75.00 | 200 | 650 | 9,600 | 11,000 | — |
| 1873 Proof | — | — | — | — | — | — | — | 40,000 |
| 1874 | 80,000 | 25.00 | 45.00 | 125 | 550 | 8,900 | 10,000 | — |
| 1874 Proof | — | — | — | — | — | — | — | 40,000 |
| 1876H | 28,000 | 35.00 | 85.00 | 150 | 450 | 2,250 | 5,250 | — |
| 1880 | 24,000 | 45.00 | 95.00 | 250 | 900 | 6,500 | 16,000 | — |
| 1880 Proof | — | — | — | — | — | — | — | 40,000 |
| 1881 | 50,000 | 20.00 | 35.00 | 135 | 400 | 3,300 | 9,300 | — |
| 1881 Proof | — | — | — | — | — | — | — | 40,000 |
| 1882H | 100,000 | 12.00 | 30.00 | 95.00 | 350 | 1,600 | 5,400 | — |
| 1882H Proof | — | — | — | — | — | — | — | 8,000 |
| 1885 | 40,000 | 30.00 | 60.00 | 175 | 650 | 2,800 | 7,100 | — |
| 1885 Proof | — | — | — | — | — | — | — | 40,000 |
| 1888 | 20,000 | 50.00 | 90.00 | 250 | 925 | 11,000 | 13,000 | — |
| 1888 Proof | — | — | — | — | — | — | — | 40,000 |
| 1894 | 40,000 | 12.00 | 28.00 | 75.00 | 300 | 3,700 | 9,700 | — |
| 1896 | 60,000 | 8.50 | 16.00 | 65.00 | 300 | 3,000 | 8,100 | — |
| 1896 Proof | — | — | — | — | — | — | — | 25,000 |
| 1898 | 76,607 | 8.50 | 13.00 | 60.00 | 200 | 3,100 | 8,100 | — |
| 1899 wide 9's | 150,000 | 8.50 | 13.00 | 60.00 | 200 | 2,800 | 7,200 | — |
| 1899 narrow 9's | Inc. above | 8.50 | 13.00 | 45.00 | 150 | 2,600 | 7,700 | — |
| 1900 | 150,000 | 8.50 | 13.00 | 45.00 | 175 | 2,600 | 7,200 | — |



KM# 11 11.7800 g. 0.9250 Silver 0.3503 oz. ASW 30 mm. **Obv:** Crowned bust right **Obv. Designer:** G.W. DeSaulles **Rev. Designer:** W.H.J. Blakemore

| Date | Mintage | VG-8 | F-12 | VF-20 | XF-40 | MS-60 | MS-63 | Proof |
|-------------|---------|-------|-------|-------|-------|-------|-------|-------|
| 1904H | 140,000 | 14.00 | 16.00 | 20.00 | 60.00 | 350 | 1,000 | — |
| 1904H Proof | — | — | — | — | — | — | — | 2,900 |
| 1907 | 100,000 | 14.00 | 16.00 | 25.00 | 75.00 | 400 | 1,200 | — |
| 1908 | 160,000 | 14.00 | 16.00 | 20.00 | 60.00 | 300 | 800 | — |
| 1909 | 200,000 | 14.00 | 16.00 | 22.00 | 60.00 | 350 | 1,000 | — |



KM# 12 11.7800 g. 0.9250 Silver 0.3503 oz. ASW 30 mm. **Obv:** Crowned bust left **Obv. Designer:** E.B. MacKennai **Rev:** Denomination and date within circle **Rev. Designer:** W.H.J. Blakemore

| Date | Mintage | VG-8 | F-12 | VF-20 | XF-40 | MS-60 | MS-63 | Proof |
|-------------|---------|-------|-------|-------|-------|-------|-------|-------|
| 1911 | 200,000 | 13.50 | 15.00 | 15.00 | 45.00 | 300 | 750 | — |
| 1917C | 375,560 | 13.00 | 14.00 | 15.00 | 40.00 | 175 | 500 | — |
| 1917C Proof | — | — | — | — | — | — | — | 3,250 |
| 1918C | 294,824 | 13.00 | 14.00 | 15.00 | 40.00 | 175 | 500 | — |
| 1919C | 306,267 | 13.00 | 14.00 | 15.00 | 40.00 | 300 | 1,200 | — |
| 1919C Proof | — | — | — | — | — | — | — | 3,250 |

2 DOLLARS



KM# 5 3.3284 g. 0.9170 Gold 0.0981 oz. AGW **Obv:** Laureate head left **Obv. Legend:** VICTORIA D: G: REG: / NEWFOUNDLAND **Rev:** Denomination and date within circle

| Date | Mintage | F-12 | VF-20 | XF-40 | AU-50 | MS-60 | MS-63 |
|--|---------|------|-------|-------|-------|-------|--------|
| 1865 | 10,000 | 150 | 225 | 300 | 375 | 1,100 | 8,500 |
| 1865 plain edge, Specimen-63, \$15,000. | Est. 10 | — | — | — | — | — | — |
| 1870 | 10,000 | 150 | 225 | 300 | 450 | 1,500 | 7,500 |
| 1870 reeded edge, Specimen-63 \$20,000. | Est. 5 | — | — | — | — | — | — |
| 1872 | 6,050 | 220 | 400 | 500 | 900 | 2,200 | 8,800 |
| 1872 Specimen-63 \$12,500. | Est. 10 | — | — | — | — | — | — |
| 1880 | 2,500 | 800 | 1,000 | 1,200 | 2,300 | 4,650 | 14,250 |
| 1880/70 | — | — | — | — | — | — | — |
| Note: Specimen. Bowers and Merena Norweb sale 11-96, specimen 64 realized \$70,400. | — | — | — | — | — | — | — |
| 1881 | 10,000 | 150 | 200 | 250 | 325 | 1,600 | 2,500 |
| 1881 Specimen; Rare | — | — | — | — | — | — | — |
| 1882H | 25,000 | 150 | 200 | 250 | 300 | 700 | 2,200 |
| 1882H Specimen \$4,250. | — | — | — | — | — | — | — |
| 1885 | 10,000 | 150 | 200 | 250 | 300 | 850 | 2,750 |
| 1885 Specimen | — | — | — | — | — | — | — |
| Note: Bowers and Merena Norweb sale 11-96, specimen 66 realized \$44,000 | — | — | — | — | — | — | — |
| 1888 | 25,000 | 150 | 175 | 200 | 250 | 600 | 2,000 |
| 1888 Specimen; Rare | — | — | — | — | — | — | — |

NOVA SCOTIA

PROVINCE

DECIMAL COINAGE

HALF CENT



KM# 7 Bronze **Obv:** Laureate bust left **Obv. Legend:** VICTORIA D:G: BRITT: REG:F:D: **Rev:** Crown and date within beaded circle, wreath of roses surrounds **Rev. Legend:** NOVA SCOTIA

| Date | Mintage | VG-8 | F-12 | VF-20 | XF-40 | MS-60 | MS-63 | Proof |
|------------|---------|------|------|-------|-------|-------|-------|-------|
| 1861 | 400,000 | 5.00 | 7.00 | 8.00 | 13.00 | 60.00 | 300 | — |
| 1864 | 400,000 | 5.00 | 7.00 | 8.00 | 13.00 | 55.00 | 250 | — |
| 1864 Proof | — | — | — | — | — | — | — | 300 |

CENT



KM# 8.2 Bronze **Obv:** Laureate bust left **Obv. Legend:** VICTORIA D:G: BRITT: REG:F:D: **Rev:** Crown and date within beaded circle, wreath of roses surrounds **Rev. Legend:** NOVA SCOTIA **Note:** Prev. KM#8. Small rosebud right of SCOTIA. The Royal Mint report records mintage of 1 million for 1862, which is considered incorrect.

| Date | Mintage | VG-8 | F-12 | VF-20 | XF-40 | MS-60 | MS-63 | Proof |
|------|----------------|-------|-------|-------|-------|-------|-------|-------|
| 1861 | 800,000 | 3.00 | 4.50 | 5.00 | 11.00 | 125 | 400 | — |
| 1862 | Est. 1,000,000 | 45.00 | 75.00 | 150 | 300 | 1,300 | — | — |
| 1864 | 800,000 | 3.00 | 4.50 | 5.00 | 16.00 | 150 | 450 | — |

STERLING COINAGE

HALFPENNY TOKEN



KM# 1 Copper **Obv:** Laureate head left **Obv. Legend:** PROVINCE OF NOVA SCOTIA **Rev:** Thistle

| Date | Mintage | VG-8 | F-12 | VF-20 | XF-40 | MS-60 | MS-63 | Proof |
|---------------------|------------|------|-------|-------|-------|-------|-------|-------|
| 1823 | 400,000 | 3.00 | 6.00 | 13.00 | 60.00 | 275 | — | — |
| 1823 without hyphen | Inc. above | 5.00 | 10.00 | 35.00 | 125 | 325 | — | — |
| 1824 | 118,636 | 6.00 | 12.00 | 27.00 | 65.00 | 450 | — | — |
| 1832 | 800,000 | 3.00 | 5.00 | 13.50 | 40.00 | 225 | — | — |

KM# 1a Copper **Obv:** Laureate head left, draped collar **Obv. Legend:** PROVINCE OF NOVA SCOTIA**Rev:** Thistle

| Date | Mintage | VG-8 | F-12 | VF-20 | XF-40 | MS-60 | MS-63 | Proof |
|-------------------|---------|-------|-------|-------|-------|-------|-------|-------|
| 1382 1382 (error) | — | 500 | 700 | 1,650 | — | — | — | — |
| 1832/1382 | — | 10.00 | 15.00 | 50.00 | 150 | — | — | — |
| 1832 (imitation) | — | 3.00 | 9.00 | 27.00 | 75.00 | 125 | 200 | — |

**KM# 3** Copper **Obv:** Head left **Obv. Legend:** PROVINCE OF NOVA SCOTIA **Rev:** Thistle

| Date | Mintage | VG-8 | F-12 | VF-20 | XF-40 | MS-60 | MS-63 | Proof |
|---------------|------------|------|-------|-------|-------|-------|-------|-------|
| 1840 small 0 | 300,000 | 3.50 | 10.00 | 25.00 | 65.00 | 185 | — | — |
| 1840 large 0 | Inc. above | 4.00 | 10.00 | 40.00 | 125 | 250 | — | — |
| 1840 medium 0 | Inc. above | 3.50 | 9.00 | 25.00 | 65.00 | 185 | — | — |
| 1843 | 300,000 | 3.00 | 6.00 | 24.00 | 65.00 | 185 | — | — |

KM# 5 Copper

| Date | Mintage | VG-8 | F-12 | VF-20 | XF-40 | MS-60 | MS-63 | Proof |
|---|---------|------|------|-------|-------|-------|-------|-------|
| 1856 without LCW | 720,000 | 3.00 | 4.00 | 7.50 | 23.00 | 175 | — | — |
| 1856 without LCW, Proof | — | — | — | — | — | — | — | 600 |
| 1856 without LCW, inverted A for V in PROVINCE, Proof | — | — | — | — | — | — | — | 600 |

KM# 5a Bronze

| Date | Mintage | VG-8 | F-12 | VF-20 | XF-40 | MS-60 | MS-63 | Proof |
|----------------------|---------|------|------|-------|-------|-------|-------|-------|
| 1856 with LCW, Proof | — | — | — | — | — | — | — | 600 |

1 PENNY TOKEN

**KM# 2** Copper **Obv:** Laureate head left **Obv. Legend:** PROVINCE OF NOVA SCOTIA **Rev:** Thistle

| Date | Mintage | VG-8 | F-12 | VF-20 | XF-40 | MS-60 | MS-63 | Proof |
|------|---------|------|-------|-------|-------|-------|-------|-------|
| 1824 | 217,776 | 4.00 | 10.00 | 26.00 | 85.00 | 400 | — | — |
| 1832 | 200,000 | 4.00 | 8.00 | 15.00 | 55.00 | 350 | — | — |

KM# 2a Copper **Obv:** Laureate head left **Obv. Legend:** PROVINCE OF NOVA SCOTIA **Rev:** Thistle

| Date | Mintage | VG-8 | F-12 | VF-20 | XF-40 | MS-60 | MS-63 | Proof |
|------------------|---------|------|------|-------|-------|-------|-------|-------|
| 1832 (imitation) | — | 3.75 | 7.50 | 22.50 | 85.00 | — | — | — |

**KM# 4** Copper 32 mm. **Obv:** Head left **Obv. Legend:** PROVINCE OF NOVA SCOTIA **Rev:** Thistle

| Date | Mintage | VG-8 | F-12 | VF-20 | XF-40 | MS-60 | MS-63 | Proof |
|--------|------------|-------|-------|-------|-------|-------|-------|-------|
| 1840 | 150,000 | 3.50 | 9.00 | 23.00 | 65.00 | 450 | — | — |
| 1843/0 | 150,000 | 45.00 | 75.00 | 250 | — | — | — | — |
| 1843 | Inc. above | 4.00 | 12.00 | 24.00 | 65.00 | 450 | — | — |



KM# 6 Copper **Obv:** Crowned head left **Obv. Legend:** VICTORIA D: G: BRITANNIA R: REG: F: D: **Rev:** Plant **Rev. Legend:** PROVINCE OF NOVA SCOTIA

| Date | Mintage | VG-8 | F-12 | VF-20 | XF-40 | MS-60 | MS-63 | Proof |
|------------------|------------|------|------|-------|-------|-------|-------|-------|
| 1856 without LCW | 360,000 | 4.00 | 7.50 | 13.00 | 35.00 | 300 | — | — |
| 1856 with LCW | Inc. above | 2.50 | 5.00 | 12.00 | 35.00 | 350 | — | — |

KM# 6a Bronze **Obv:** Crowned head left **Obv. Legend:** VICTORIA D: G: BRITANNIA R: REG: F: D: **Rev:** Plant **Rev. Legend:** PROVINCE OF NOVA SCOTIA

| Date | Mintage | VG-8 | F-12 | VF-20 | XF-40 | MS-60 | MS-63 | Proof |
|------------|---------|------|------|-------|-------|-------|-------|-------|
| 1856 Proof | — | — | — | — | — | — | — | 400 |

PRINCE EDWARD ISLAND PROVINCE

CUT & COUNTERMARKED COINAGE

ca. 1813

SHILLING

KM# 1 Silver **Countermark:** Sunburst **Note:** Countermark on center plug of Spanish or Spanish Colonial 8 Reales.

| Date | Mintage | VG-8 | F-12 | VF-20 | XF-40 | MS-60 | MS-63 | Proof |
|------|---------|-------|-------|-------|-------|-------|-------|-------|
| ND | 1,000 | 2,500 | 4,500 | 7,500 | — | — | — | — |

5 SHILLING

KM# 3 Silver **Countermark:** Sunburst **Note:** Countermark on holed Lima 8 Reales, KM#106.2.

| Date | Mintage | VG-8 | F-12 | VF-20 | XF-40 | MS-60 | MS-63 | Proof |
|-----------|---------|-------|-------|-------|-------|-------|-------|-------|
| ND1809-11 | 1,000 | 2,500 | 4,500 | 7,500 | — | — | — | — |



KM# 2.1 Silver **Countermark:** Sunburst **Note:** Countermark on holed Mexico City 8 Reales, KM#109.

| Date | Mintage | VG-8 | F-12 | VF-20 | XF-40 | MS-60 | MS-63 | Proof |
|-----------|---------|-------|-------|-------|-------|-------|-------|-------|
| 1791-1808 | — | 1,500 | 2,250 | 3,750 | — | — | — | — |



KM# 2.2 Silver **Countermark:** Sunburst **Note:** Countermark on holed Mexico City 8 Reales, KM#110.

| Date | Mintage | VG-8 | F-12 | VF-20 | XF-40 | MS-60 | MS-63 | Proof |
|-----------|---------|-------|-------|-------|-------|-------|-------|-------|
| ND1808-11 | — | 1,500 | 2,250 | 3,750 | — | — | — | — |

DECIMAL COINAGE

CENT



KM# 4 Bronze **Obv:** Crowned head left within beaded circle **Obv. Legend:** VICTORIA QUEEN **Rev:** Trees within beaded circle **Rev. Legend:** PRINCE EDWARD ISLAND

| Date | Mintage | VG-8 | F-12 | VF-20 | XF-40 | MS-60 | MS-63 | Proof |
|------------|-----------|------|------|-------|-------|--------|-------|-------|
| 1871 | 2,000,000 | 2.50 | 4.00 | 6.50 | 20.00 | 100.00 | 185 | — |
| 1871 Proof | — | — | — | — | — | — | — | 2,000 |

MEXICO

The United States of Mexico, located immediately south of the United States has an area of 759,529 sq. mi. (1,967,183 sq. km.) and an estimated population of 100 million. Capital: Mexico City. The economy is based on agriculture, manufacturing and mining. Oil, cotton, silver, coffee, and shrimp are exported.

Mexico was the site of highly advanced Indian civilizations 1,500 years before conquistador Hernando Cortes conquered the wealthy Aztec empire of Montezuma, 1519-21, and founded a Spanish colony, which lasted for nearly 300 years. During the Spanish period, Mexico, then called New Spain, stretched from Guatemala to the present states of Wyoming and California, its present northern boundary having been established by the secession of Texas during 1836 and the war of 1846-48 with the United States.

Independence from Spain was declared by Father Miguel Hidalgo on Sept. 16, 1810, (Mexican Independence Day) and was achieved by General Agustin de Iturbide in 1821. Iturbide became emperor in 1822 but was deposed when a republic was established a year later. For more than fifty years following the birth of the republic, the political scene of Mexico was characterized by turmoil, which saw two emperors (including the unfortunate Maximilian), several dictators and an average of one new government every nine months passing swiftly from obscurity to oblivion. The land, social, economic and labor reforms promulgated by the Reform Constitution of Feb. 5, 1917 established the basis for sustained economic development and participative democracy that have made Mexico one of the most politically stable countries of modern Latin America.

SPANISH COLONY

COB COINAGE

KM# 24 1/2 REAL

1.6900 g., 0.9310 Silver 0.0506 oz. ASW **Ruler:** Philip V **Obv:** Legend around crowned PHILIPVS monogram **Rev:** Legend around cross, lions and castles **Mint:** Mexico City **Note:** Mint mark M, Mo. For this series completeness of date is a stronger determining factor of price than grade. The values listed below reflect a range for examples with an average amount of date visible.

| Date | Mintage | VG | F | VF | XF |
|---------------------------|---------|-------|-------|-------|----|
| ND(1701-28) Date off flan | — | 25.00 | 40.00 | 65.00 | — |
| 1701 L | — | 125 | 200 | 300 | — |
| 1702 L | — | 125 | 200 | 300 | — |
| 1703 L | — | 125 | 200 | 300 | — |
| 1704 L | — | 125 | 200 | 300 | — |
| 1705 L | — | 125 | 200 | 300 | — |
| 1706 J | — | 125 | 200 | 300 | — |
| 1707 J | — | 125 | 200 | 300 | — |
| 1708 J | — | 125 | 200 | 285 | — |
| 1709 J | — | 125 | 200 | 285 | — |
| 1710 J | — | 125 | 200 | 285 | — |
| 1711 J | — | 125 | 200 | 285 | — |
| 1712 J | — | 125 | 200 | 285 | — |
| 1713 J | — | 125 | 200 | 285 | — |
| 1714 J | — | 125 | 200 | 285 | — |
| 1715 J | — | 125 | 200 | 285 | — |
| 1716 J | — | 125 | 200 | 285 | — |
| 1717 J | — | 125 | 200 | 285 | — |
| 1718/7 | — | — | — | — | — |
| 1718 J | — | 125 | 200 | 285 | — |
| 1719 J | — | 125 | 200 | 285 | — |
| 1720 J | — | 125 | 200 | 285 | — |
| 1721 J | — | 125 | 200 | 285 | — |
| 1722 J | — | 125 | 200 | 285 | — |
| 1723 J | — | 125 | 200 | 285 | — |
| 1724 J | — | 125 | 200 | 285 | — |
| 1724 D | — | 125 | 200 | 285 | — |
| 1725 D | — | 125 | 200 | 285 | — |
| 1726 D | — | 125 | 200 | 285 | — |
| 1727 D | — | 125 | 200 | 285 | — |
| 1728 D | — | 125 | 200 | 285 | — |

KM# 25 1/2 REAL

1.6900 g., 0.9310 Silver 0.0506 oz. ASW **Ruler:** Luis I **Obv:** Legend around crowned LVDOVICVS monogram **Rev:** Legend around cross, lions and castles **Note:** Mint mark M, Mo.

| Date | Mintage | VG | F | VF | XF |
|---------------------------|---------|-----|-----|-----|----|
| ND(1724-25) Date off flan | — | 125 | 200 | 250 | — |
| 1724 D Rare | — | — | — | — | — |
| 1725 D Rare | — | — | — | — | — |



KM# 24a 1/2 REAL

1.6900 g., 0.9160 Silver 0.0498 oz. ASW **Ruler:** Philip V **Obv:** Legend around crowned PHILIPVS monogram **Rev:** Legend around cross, lions and castles **Mint:** Mexico City **Note:** Mint mark M, Mo.

| Date | Mintage | VG | F | VF | XF |
|---------------------------|---------|-------|-------|-------|----|
| ND(1729-33) Date off flan | — | 25.00 | 40.00 | 65.00 | — |
| 1729 R | — | 90.00 | 120 | 150 | — |
| 1730 R | — | 90.00 | 120 | 150 | — |
| 1730 F Rare | — | — | — | — | — |
| 1731 F | — | 90.00 | 120 | 150 | — |
| 1732/1 F | — | 90.00 | 120 | 150 | — |
| 1732 F | — | 90.00 | 120 | 150 | — |
| 1733/2 F | — | 90.00 | 120 | 150 | — |
| 1733 F | — | 90.00 | 120 | 150 | — |



KM# 30 REAL

3.3800 g., 0.9310 Silver 0.1012 oz. ASW **Ruler:** Philip V **Obv:** Legend and date around crowned arms **Obv. Legend:** PHILIPVS V DEI G **Rev:** Lions and castles in angles of cross **Mint:** Mexico City **Note:** Mint mark M, Mo. For this series completeness of date is a stronger determining factor of price than grade. The values listed below reflect a range for examples with an average amount of date visible.

| Date | Mintage | VG | F | VF | XF |
|---------------------------|---------|-------|-------|-------|----|
| ND(1701-28) Date off flan | — | 35.00 | 55.00 | 75.00 | — |
| 1701 L | — | 165 | 275 | 400 | — |
| 1702 L | — | 165 | 275 | 400 | — |
| 1703 L | — | 165 | 275 | 400 | — |
| 1704 L | — | 165 | 275 | 400 | — |
| 1705 L | — | 165 | 275 | 400 | — |
| 1706 J | — | 165 | 275 | 400 | — |
| 1707 J | — | 165 | 275 | 400 | — |
| 1708 J | — | 165 | 275 | 400 | — |
| 1709 J | — | 165 | 275 | 400 | — |
| 1710 J | — | 165 | 275 | 400 | — |
| 1711 J | — | 165 | 275 | 400 | — |
| 1712 J | — | 165 | 275 | 400 | — |

| Date | Mintage | VG | F | VF | XF |
|----------------|---------|-----|-----|-----|----|
| 1713 J | — | 165 | 275 | 400 | — |
| 1714 J | — | 165 | 275 | 400 | — |
| 1715 J | — | 150 | 275 | 400 | — |
| 1716 J | — | 150 | 275 | 400 | — |
| 1717 J | — | 150 | 275 | 400 | — |
| 1718 J | — | 150 | 275 | 400 | — |
| 1719 J | — | 150 | 275 | 400 | — |
| 1720/19 J Rare | — | — | — | — | — |
| 1720 J | — | 150 | 275 | 400 | — |
| 1721 J | — | 150 | 275 | 400 | — |
| 1722 J | — | 150 | 275 | 400 | — |
| 1723 J | — | 150 | 275 | 400 | — |
| 1726 D | — | 150 | 275 | 400 | — |
| 1727 D | — | 150 | 275 | 400 | — |
| 1728 D | — | 150 | 275 | 400 | — |

KM# A31 REAL

3.3834 g., 0.9310 Silver 0.1013 oz. ASW **Ruler:** Luis I **Mint:** Mexico City **Note:** A significant portion of the legend must be visible for proper attribution. Mint mark M, Mo.

| Date | Mintage | Good | VG | F | VF | XF |
|-------------|---------|------|----|---|----|----|
| 1724 D Rare | — | — | — | — | — | — |
| 1725 D Rare | — | — | — | — | — | — |

KM# 30a REAL

3.3800 g., 0.9160 Silver 0.0995 oz. ASW **Ruler:** Philip V **Obv:** Legend and date around crowned arms **Obv. Legend:** PHILIPVS V DEI G **Rev:** Lions and castles in angles of cross **Mint:** Mexico City **Note:** Mint mark M, Mo.

| Date | Mintage | VG | F | VF | XF |
|---------------------------|---------|-------|-------|-------|----|
| ND(1729-32) Date off flan | — | 30.00 | 50.00 | 70.00 | — |
| 1729 R | — | 90.00 | 125 | 175 | — |
| 1730 R | — | 90.00 | 125 | 175 | — |
| 1730 F | — | 90.00 | 125 | 175 | — |
| 1730 G | — | 90.00 | 125 | 175 | — |
| 1731 F | — | 90.00 | 125 | 175 | — |
| 1732 F | — | 90.00 | 125 | 175 | — |

KM# 35 2 REALES

6.7700 g., 0.9310 Silver 0.2026 oz. ASW **Ruler:** Philip V **Obv:** Legend and date around crowned arms **Obv. Legend:** PHILIPVS V DEI G **Rev:** Lions and castles in angles of cross **Mint:** Mexico City **Note:** Mint mark M, Mo. For this series completeness of date is a stronger determining factor of price than grade. The values listed below reflect a range for examples with an average amount of date visible.

| Date | Mintage | VG | F | VF | XF |
|---------------------------|---------|-------|-------|-------|----|
| ND(1701-28) Date off flan | — | 45.00 | 65.00 | 90.00 | — |
| 1701 L | — | 175 | 300 | 450 | — |
| 1702 L | — | 175 | 300 | 450 | — |
| 1703 L | — | 175 | 300 | 450 | — |
| 1704 L | — | 175 | 300 | 450 | — |
| 1705 L | — | 175 | 300 | 450 | — |
| 1706 J | — | 175 | 300 | 450 | — |
| 1707 J | — | 175 | 300 | 450 | — |
| 1708 J | — | 175 | 300 | 450 | — |
| 1710 J | — | 175 | 300 | 450 | — |
| 1711 J | — | 175 | 300 | 450 | — |
| 1712 J | — | 175 | 300 | 450 | — |
| 1713 J | — | 175 | 300 | 450 | — |
| 1714 J | — | 185 | 325 | 475 | — |
| 1715 J | — | 185 | 325 | 475 | — |
| 1716 J | — | 185 | 325 | 475 | — |
| 1717 J | — | 185 | 325 | 475 | — |
| 1718 J | — | 185 | 325 | 475 | — |
| 1719 J | — | 185 | 325 | 475 | — |
| 1720 J | — | 185 | 325 | 475 | — |
| 1721 J | — | 185 | 325 | 475 | — |
| 1722 J | — | 185 | 325 | 475 | — |
| 1723 J | — | 185 | 325 | 475 | — |
| 1724 J | — | 185 | 325 | 475 | — |
| 1725 D Rare | — | — | — | — | — |
| 1726 D | — | 185 | 325 | 475 | — |
| 1727 D | — | 185 | 325 | 475 | — |
| 1728 D | — | 185 | 325 | 475 | — |



KM# 35a 2 REALES

6.7700 g., 0.9160 Silver 0.1994 oz. ASW **Ruler:** Philip V **Obv:** Legend and date around crowned arms **Obv. Legend:** PHILIPVS V DEI G **Rev:** Lions and castles in angles of cross **Mint:** Mexico City **Note:** Mint mark M, Mo.

| Date | Mintage | VG | F | VF | XF |
|----------------------------------|---------|-------|-------|-------|----|
| ND(1729-32) Date off flan | — | 40.00 | 60.00 | 90.00 | — |
| 1729 R | — | 125 | 175 | 225 | — |
| 1730 R | — | 125 | 175 | 225 | — |
| 1730 G Rare | — | — | — | — | — |
| 1730 G/R Rare | — | — | — | — | — |
| 1731 F | — | 125 | 175 | 225 | — |
| 1731/O F Reported, not confirmed | — | — | — | — | — |
| 1732 F | — | 125 | 175 | 225 | — |
| 1733 F Rare | — | — | — | — | — |

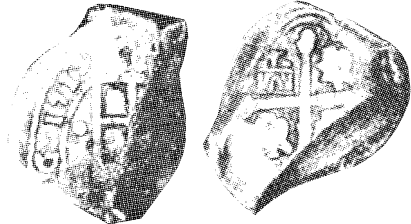

KM# 40 4 REALES

13.5400 g., 0.9310 Silver 0.4053 oz. ASW **Ruler:** Philip V **Obv:** Legend and date around crowned arms **Obv. Legend:** PHILIPVS V DEI G **Rev:** Lions and castles in angles of cross **Mint:** Mexico City **Note:** Mint mark M, Mo. For this series completeness of date is a stronger determining factor of price than grade. The values listed below reflect a range for examples with an average amount of date visible.

| Date | Mintage | VG | F | VF | XF |
|---------------------------|---------|-------|-------|-------|----|
| ND(1701-28) Date off flan | — | 50.00 | 75.00 | 100 | — |
| 1701 L | — | 225 | 475 | 800 | — |
| 1702 L | — | 225 | 475 | 800 | — |
| 1703 L | — | 225 | 475 | 800 | — |
| 1704 L | — | 225 | 475 | 800 | — |
| 1705 L | — | 225 | 475 | 800 | — |
| 1706 J | — | 225 | 475 | 800 | — |
| 1707 J | — | 225 | 475 | 800 | — |
| 1708 J | — | 225 | 475 | 800 | — |
| 1709 J | — | 225 | 475 | 800 | — |
| 1710 J | — | 225 | 475 | 800 | — |
| 1711 J | — | 200 | 425 | 700 | — |
| 1712 J | — | 200 | 425 | 700 | — |
| 1713 J | — | 200 | 425 | 700 | — |
| 1714 J | — | 200 | 425 | 700 | — |
| 1715 J Rare | — | — | — | — | — |
| 1716 J | — | 250 | 600 | 1,000 | — |
| 1717 J | — | 250 | 600 | 1,000 | — |
| 1718 J | — | 250 | 600 | 1,000 | — |
| 1719 J | — | 250 | 600 | 1,000 | — |
| 1720 J | — | 250 | 600 | 1,000 | — |
| 1721 J | — | 250 | 600 | 1,000 | — |
| 1722 J | — | 250 | 600 | 1,000 | — |
| 1723 J | — | 250 | 600 | 1,000 | — |
| 1726 D | — | 250 | 600 | 1,000 | — |
| 1727 D | — | 250 | 600 | 1,000 | — |
| 1728 D | — | 250 | 600 | 1,000 | — |



KM# 42 4 REALES

13.5400 g., 0.9310 Silver 0.4053 oz. ASW **Ruler:** Luis I **Obv:** Legend around crowned arms **Obv.**

Legend: LVDOVICVS I DEI G **Rev:** Lions and castles in angles of cross, legend around **Mint:** Mexico City

Note: A significant portion of the legend must be visible for proper attribution. Mint mark M, Mo.

| Date | Mintage | Good | VG | F | VF | XF |
|-------------|---------|------|----|---|----|----|
| 1724 D Rare | — | — | — | — | — | — |
| 1725 D Rare | — | — | — | — | — | — |

KM# 40a 4 REALES

13.5400 g., 0.9160 Silver 0.3987 oz. ASW **Ruler:** Philip V **Obv:** Legend and date around crowned arms

Obv. Legend: PHILIPVS V DEI G **Rev:** Lions and castles in angles of cross **Mint:** Mexico City **Note:**

Mint mark M, Mo.

| Date | Mintage | VG | F | VF | XF |
|---------------------------|---------|-------|-------|-----|----|
| ND(1729-33) Date off flan | — | 50.00 | 75.00 | 100 | — |
| 1729 R | — | 150 | 250 | 350 | — |
| 1730 R | — | 150 | 250 | 350 | — |
| 1730 F/G | — | 150 | 250 | 375 | — |
| 1730 G | — | 150 | 250 | 350 | — |
| 1731/0 F | — | 150 | 250 | 375 | — |
| 1731 F | — | 150 | 250 | 350 | — |
| 1732/1 F | — | 150 | 250 | 350 | — |
| 1732 F | — | 150 | 250 | 350 | — |
| 1733 F Rare | — | — | — | — | — |
| 1733/2 F Rare | — | — | — | — | — |



KM# 41 4 REALES

13.5400 g., 0.9160 Silver 0.3987 oz. ASW **Ruler:** Philip V **Obv:** Legend and date around crowned arms

Obv. Legend: PHILIPVS V DEI G **Rev:** Lions and castles in angles of cross, legend around **Mint:**

Mexico City **Note:** Klippe. Similar to KM#40a. Mint mark M, Mo.

| Date | Mintage | Good | VG | F | VF | XF |
|--------------|---------|------|-----|-----|-----|----|
| 1733 MF | — | — | 450 | 600 | 750 | — |
| 1734 MF Rare | — | — | — | — | — | — |
| 1734/3 MF | — | — | 450 | 600 | 750 | — |



KM# 47 8 REALES

27.0700 g., 0.9310 Silver 0.8102 oz. ASW **Ruler:** Philip V **Obv:** Legend and date around crowned arms

Obv. Legend: PHILIPVS V DEI G **Rev:** Lions and castles in angles of cross, legend around **Mint:**

Mexico City **Note:** Mexico City **Note:** Mint mark M, Mo. For this series completeness of date is a stronger determining factor of price than grade. The values listed below reflect a range for examples with an average amount of date visible.

| Date | Mintage | VG | F | VF | XF |
|---------------------------|---------|-------|-------|-------|----|
| ND(1701-28) Date off flan | — | 70.00 | 90.00 | 120 | — |
| 1701 L Rare | — | — | — | — | — |
| 1702 L Rare | — | — | — | — | — |
| 1703 L Rare | — | — | — | — | — |
| 1704 L Rare | — | — | — | — | — |
| 1705 L Rare | — | — | — | — | — |
| 1706 J Rare | — | — | — | — | — |
| 1707 J Rare | — | — | — | — | — |
| 1708 J Rare | — | — | — | — | — |
| 1709 J Rare | — | — | — | — | — |
| 1710 J Rare | — | — | — | — | — |
| 1711 J | — | 200 | 1,100 | 2,000 | — |
| 1712 J | — | 200 | 1,100 | 2,000 | — |
| 1713 J | — | 200 | 1,100 | 2,000 | — |
| 1714 J | — | 200 | 1,100 | 2,000 | — |
| 1715 J | — | 200 | 1,200 | 2,250 | — |
| 1716 J | — | 575 | 2,300 | 4,500 | — |
| 1717 J | — | 575 | 2,300 | 4,500 | — |
| 1718/7 J | — | 575 | 2,300 | 4,500 | — |
| 1718 J | — | 525 | 2,000 | 4,000 | — |
| 1719 J | — | 525 | 2,000 | 4,000 | — |
| 1720 J | — | 525 | 2,000 | 4,000 | — |
| 1721 J | — | 525 | 2,000 | 4,000 | — |
| 1722 J | — | 525 | 2,000 | 4,000 | — |
| 1723 J | — | 525 | 2,000 | 4,000 | — |
| 1724 D | — | 525 | 2,000 | 4,000 | — |
| 1725 D | — | 525 | 2,000 | 4,000 | — |
| 1726 D | — | 525 | 2,000 | 4,000 | — |
| 1727 D | — | 525 | 2,000 | 4,000 | — |
| 1728 D | — | 600 | 2,400 | 5,000 | — |



KM# 46 8 REALES

27.0700 g., 0.9310 Silver 0.8102 oz. ASW **Ruler:** Charles II **Obv:** Legend and date around crowned arms **Obv. Legend:** CAROLVS II DEI G **Rev:** Legend around cross, lions and castles **Note:** Struck at Mexico City Mint, mint mark M, Mo.

| Date | Mintage | Good | VG | F | VF | XF |
|-------------|---------|------|----|---|----|----|
| 1701 L Rare | — | — | — | — | — | — |

KM# 49 8 REALES

27.0700 g., 0.9310 Silver 0.8102 oz. ASW **Ruler:** Luis I **Obv:** Legend and date around crowned arms **Obv. Legend:** LVDOVICVS I DEI G **Rev:** Lions and castles in angles of cross, legend around **Rev. Legend:** INDIARVM * REX HISPANIARV ... **Mint:** Mexico City **Note:** A significant portion of the legend must be visible for proper attribution. Mint mark M, Mo.

| Date | Mintage | VG | F | VF | XF |
|---------------------------------|---------|----|---|----|----|
| ND(1724-25) Date off flan; Rare | — | — | — | — | — |
| 1724 D Rare | — | — | — | — | — |
| 1725 D Rare | — | — | — | — | — |



KM# 47a 8 REALES

27.0700 g., 0.9160 Silver 0.7972 oz. ASW **Ruler:** Philip V **Obv:** Legend and date around crowned arms **Obv. Legend:** PHILIPVS V DEI G **Rev:** Lions and castles in angles of cross, legend around **Mint:** Mexico City **Note:** Mint mark M, Mo.

| Date | Mintage | VG | F | VF | XF |
|--------------------------------|---------|-------|-----|-----|----|
| ND(1729-33) Date off flan | — | 70,00 | 100 | 125 | — |
| 1729 R | — | 150 | 225 | 350 | — |
| 1730 G/R | — | 150 | 225 | 350 | — |
| 1730 G | — | 150 | 225 | 350 | — |
| 1730 R | — | 150 | 225 | 350 | — |
| 1730 F Reported, not confirmed | — | — | — | — | — |
| 1731/0 F | — | 150 | 225 | 350 | — |
| 1731/0 F/G Rare | — | — | — | — | — |
| 1731 F | — | 135 | 210 | 325 | — |
| 1732/1 F | — | 135 | 210 | 325 | — |
| 1732 F | — | 135 | 210 | 350 | — |
| 1733/2 F | — | 200 | 300 | 400 | — |
| 1733 F | — | 200 | 300 | 400 | — |



KM# 48 8 REALES

0.9160 g., Silver **Ruler:** Philip V **Obv:** Legend around crowned arms **Rev:** Lions and castles in angles of cross, legend around **Mint:** Mexico City **Note:** Klippe. Similar to KM#47a. Mint mark M, Mo.

| Date | Mintage | VG | F | VF | XF |
|---------------------------|---------|-----|-----|-------|----|
| ND(1733-34) Date off flan | — | 200 | 350 | 500 | — |
| 1733 F | — | 550 | 750 | 1,150 | — |
| 1733 MF | — | 450 | 600 | 750 | — |
| 1734/3 MF | — | 500 | 750 | 1,000 | — |
| 1734 MF | — | 500 | 750 | 1,000 | — |



KM# 50 ESCUDO

3.3800 g., 0.9170 Gold 0.0996 oz. AGW **Ruler:** Charles II **Obv:** Legend and date around crowned arms **Obv. Legend:** CAROLVS II DEI G **Rev:** Lions and castles in angles of cross, legend around **Mint:** Mexico City

| Date | Mintage | VG | F | VF | XF | Unc |
|------------------|---------|----|---|----|----|-----|
| 1701/OMXo L Rare | — | — | — | — | — | — |



KM# 51.1 ESCUDO

3.3800 g., 0.9170 Gold 0.0996 oz. AGW **Ruler:** Philip V **Obv:** Legend and date around crowned arms

Obv. Legend: PHILIPVS V DEI G **Rev:** Lions and castles in angles of cross, legend around **Mint:** Mexico City

| Date | Mintage | VG | F | VF | XF |
|---------------------------|---------|----|-------|-------|-------|
| ND(1702-13) Date off flan | — | — | 1,000 | 1,350 | 1,500 |
| 1702MXo L Rare | — | — | — | — | — |
| 1703/2MXo L Rare | — | — | — | — | — |
| 1704MXo L Rare | — | — | — | — | — |
| 1707MXo J Rare | — | — | — | — | — |
| 1708MXo J Rare | — | — | — | — | — |
| 1709MXo J Rare | — | — | — | — | — |
| 1710MXo J Rare | — | — | — | — | — |
| 1711MXo J | — | — | 1,500 | 2,500 | 3,500 |
| 1712MXo J | — | — | 1,500 | 2,500 | 3,500 |
| 1713MXo J | — | — | 1,500 | 2,500 | 3,500 |



KM# 51.2 ESCUDO

3.3800 g., 0.9170 Gold 0.0996 oz. AGW **Ruler:** Philip V **Obv:** Legend and date around crowned arms **Obv. Legend:** PHILIPVS V DEI G **Rev:** Lions and castles in angles of cross, legend around **Mint:** Mexico City

| Date | Mintage | F | VF | XF |
|-------------------------------|---------|-------|-------|-------|
| 1712Mo J | — | 2,000 | 3,000 | 4,000 |
| 1714Mo J | — | 1,400 | 2,000 | 3,000 |
| 1714Mo J J's 1's (J7J4J) Rare | — | — | — | — |
| 1715Mo J | — | 2,000 | 3,000 | 4,000 |
| 1727Mo J Rare | — | — | — | — |
| 1728Mo J Rare | — | — | — | — |
| 1731 F Rare | — | — | — | — |

Note: Die-struck counterfeits of 1731 F exist

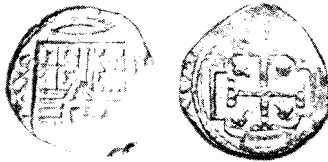

KM# 52 2 ESCUDOS

6.7700 g., 0.9170 Gold 0.1996 oz. AGW **Ruler:** Philip V **Obv:** Legend and date around crowned arms **Obv. Legend:** CAROLVS II DEI G **Rev:** Legend around cross **Mint:** Mexico City

| Date | Mintage | VG | F | VF | XF | Unc |
|----------------|---------|----|---|----|----|-----|
| 1701MXo L Rare | — | — | — | — | — | — |



KM# 53.1 2 ESCUDOS

6.7700 g., 0.9170 Gold 0.1996 oz. AGW **Ruler:** Philip V **Obv:** Legend and date around crowned arms **Obv. Legend:** PHILIPVS V DEI G **Rev:** Legend around cross **Mint:** Mexico City

| Date | Mintage | VG | F | VF | XF |
|---------------------------|---------|----|-------|-------|-------|
| ND(1704-13) Date off flan | — | — | 1,250 | 1,500 | 2,000 |
| 1704MXo L Rare | — | — | — | — | — |
| 1708MXo J Rare | — | — | — | — | — |
| 1710MXo J Rare | — | — | — | — | — |
| 1711MXo J | — | — | 2,500 | 3,500 | 4,500 |
| 1712MXo J | — | — | 2,500 | 3,500 | 4,500 |
| 1713MXo J | — | — | 2,500 | 3,500 | 4,500 |



KM# 53.2 2 ESCUDOS

6.7700 g., 0.9170 Gold 0.1996 oz. AGW **Ruler:** Philip V **Obv:** Legend and date around crowned arms **Obv. Legend:** PHILIPVS V DEI G **Rev:** Legend around cross **Mint:** Mexico City **Note:** Struck counterfeits exist for 1731.

| Date | Mintage | VG | F | VF | XF |
|---------------------------|---------|----|-------|-------|-------|
| ND(1714-31) Date off flan | — | — | 1,500 | 1,750 | 2,500 |
| 1714Mo J | — | — | — | 2,500 | 3,500 |
| 1715Mo J | — | — | — | 3,000 | 4,000 |
| 1717Mo J Rare | — | — | — | — | — |
| 1722Mo J Rare | — | — | — | — | — |
| 1729Mo R Rare | — | — | — | — | — |
| 1731Mo F Rare | — | — | — | — | — |



KM# A54 2 ESCUDOS

6.7700 g., 0.9170 Gold 0.1996 oz. AGW **Ruler:** Luis I **Obv:** Legend and date around crowned arms **Obv. Legend:** LVDOVICVS I DEI G. **Rev:** Legend around cross **Mint:** Mexico City **Note:** A significant portion of the legend must be visible for proper attribution.

| Date | Mintage | VG | F | VF | XF | Unc |
|-------------|---------|----|---|----|----|-----|
| NDMo D Rare | — | — | — | — | — | — |



KM# 54 4 ESCUDOS

13.5400 g., 0.9170 Gold 0.3992 oz. AGW **Ruler:** Charles II **Obv:** Legend and date around crowned arms **Obv. Legend:** CAROLVS II DEI G **Rev:** Legend around cross **Mint:** Mexico City

| Date | Mintage | VG | F | VF | XF | Unc |
|----------------|---------|----|---|----|----|-----|
| 1701MXo L Rare | — | — | — | — | — | — |



KM# 55.1 4 ESCUDOS

13.5400 g., 0.9170 Gold 0.3992 oz. AGW **Ruler:** Philip V **Obv:** Legend and date around crowned arms

Obv. Legend: PHILIPVS V DEI G **Rev:** Legend around cross **Mint:** Mexico City

| Date | Mintage | VG | F | VF | XF |
|---------------------------|---------|----|-------|-------|-------|
| ND(1705-13) Date off flan | — | — | 2,500 | 3,000 | 4,000 |
| 1705MxO J Rare | — | — | — | — | — |
| 1706MxO L Rare | — | — | — | — | — |
| 1711MxO J | — | — | 3,500 | 4,750 | 6,000 |
| 1712MxO J | — | — | 3,500 | 4,750 | 6,000 |
| 1713MxO J | — | — | 3,500 | 4,750 | 6,000 |



KM# 55.2 4 ESCUDOS
13.5400 g., 0.9170 Gold 0.3992 oz. AGW **Ruler:** Philip V **Obv:** Legend and date around crowned arms **Obv. Legend:** PHILIPVS V DEI G **Rev:** Legend around cross **Mint:** Mexico City

| Date | Mintage | VG | F | VF | XF |
|---------------------------|---------|----|-------|-------|-------|
| ND(1714-20) Date off flan | — | — | 2,500 | 3,500 | 4,500 |
| 1714Mo J | — | — | — | 5,500 | 7,000 |
| 1715Mo J | — | — | — | 5,500 | 7,000 |
| 1720Mo J Rare | — | — | — | — | — |



KM# 57.1 8 ESCUDOS
27.0700 g., 0.9170 Gold 0.7981 oz. AGW **Ruler:** Philip V **Obv:** Legend and date around crowned arms **Obv. Legend:** PHILIPVS V DEI G **Rev:** Legend around cross **Mint:** Mexico City

| Date | Mintage | VG | F | VF | XF |
|---------------------------|---------|----|-------|-------|-------|
| ND(1701-13) Date off flan | — | — | 2,500 | 3,500 | 4,500 |
| 1701MxO L Rare | — | — | — | — | — |
| 1703MxO L Rare | — | — | — | — | — |
| 1706MxO J Rare | — | — | — | — | — |
| 1708MxO J Rare | — | — | — | — | — |
| 1709MxO J Rare | — | — | — | — | — |
| 1710MxO J Rare | — | — | — | — | — |
| 1711MxO J | — | — | 3,500 | 4,500 | 6,000 |
| 1712MxO J | — | — | 3,500 | 4,500 | 6,000 |
| 1713MxO J | — | — | 3,500 | 4,500 | 6,000 |



KM# 57.2 8 ESCUDOS
27.0700 g., 0.9170 Gold 0.7981 oz. AGW **Ruler:**

Philip V **Obv:** Legend and date around crowned arms **Obv. Legend:** PHILIPVS V DEI G **Rev:** Legend around cross **Mint:** Mexico City

| Date | Mintage | F | VF | XF |
|----------------------------------|---------|-------|-------|-------|
| ND(1714-32)Mo Date off flan | — | 2,750 | 3,750 | 5,000 |
| 1714Mo J | — | 4,000 | 5,500 | 7,500 |
| 1714Mo Date over GRAT on obverse | — | 6,000 | 7,500 | 9,000 |
| 1715Mo J | — | 5,000 | 6,500 | 8,000 |
| 1717/6Mo J Rare | — | — | — | — |
| 1720/19Mo J Rare | — | — | — | — |
| 1723Mo J Rare | — | — | — | — |
| 1727/6Mo D Rare | — | — | — | — |
| 1728/7Mo D Rare | — | — | — | — |
| 1729Mo R Rare | — | — | — | — |
| 1730Mo R Rare | — | — | — | — |
| 1730Mo F Rare | — | — | — | — |
| 1731Mo F Rare | — | — | — | — |
| 1732Mo F Rare | — | — | — | — |

KM# 57.3 8 ESCUDOS
27.0700 g., 0.9170 Gold 0.7981 oz. AGW **Ruler:** Philip V **Obv:** Date around crowned arms **Obv. Legend:** PHILIPVS V DEI G **Rev:** Legend and date around cross **Mint:** Mexico City

| Date | Mintage | VG | F | VF | XF |
|--------------------------|---------|----|-------|-------|-------|
| 1714Mo J Date on reverse | — | — | 6,000 | 7,500 | 9,000 |

KM# 58 8 ESCUDOS
27.0700 g., 0.9170 Gold 0.7981 oz. AGW **Ruler:** Luis I **Obv:** Legend and date around crowned arms **Obv. Legend:** LVDOVICVS I DEI G **Rev:** Legend around cross **Mint:** Mexico City **Note:** A significant portion of the legend must be visible for proper attribution.

| Date | Mintage | VG | F | VF | XF |
|----------------------|---------|----|---|----|----|
| ND(1724-25)Mo D Rare | — | — | — | — | — |

ROYAL COINAGE

Struck on specially prepared round planchets using well centered dies in excellent condition to prove the quality of the minting to the Viceroy or even to the King.



KM# R24 1/2 REAL
1.6917 g., 0.9310 Silver 0.0506 oz. ASW **Ruler:** Philip V **Mint:** Mexico City **Note:** Normally found holed. Mint mark Mo.

| Date | Mintage | Good | VG | F | VF | XF |
|----------|---------|------|-----|-----|-----|-----|
| 1715Mo J | — | — | 250 | 400 | 575 | 750 |
| 1719Mo J | — | — | 250 | 400 | 575 | 750 |
| 1721Mo J | — | — | 250 | 400 | 575 | 750 |
| 1722Mo J | — | — | 250 | 400 | 575 | 750 |
| 1726Mo D | — | — | 250 | 400 | 575 | 750 |
| 1727Mo D | — | — | 250 | 400 | 575 | 750 |



KM# R25 1/2 REAL
1.6917 g., 0.9310 Silver 0.0506 oz. ASW **Ruler:** Luis I **Obv:** Legend around crowned LVDOVICVS monogram **Rev:** Lions and castles in angles of cross, legend around **Mint:** Mexico City **Note:** Mint mark Mo.

| Date | Mintage | Good | VG | F | VF | XF |
|---------------|---------|------|----|---|----|----|
| 1724Mo D Rare | — | — | — | — | — | — |

KM# R24a 1/2 REAL

1.6917 g., 0.9170 Silver 0.0499 oz. ASW **Ruler:**
Philip V **Mint:** Mexico City **Note:** Normally found
holed. Mint mark Mo.

| Date | Mintage | Good | VG | F | VF | XF |
|----------|---------|------|-----|-----|-----|-----|
| 1730Mo D | — | — | 250 | 400 | 575 | 750 |

KM# R30 REAL

3.3834 g., 0.9310 Silver 0.1013 oz. ASW **Ruler:**
Philip V **Obv. Legend:** PHILIPVS V DEI G **Mint:**
Mexico City **Note:** Mint mark Mo.

| Date | Mintage | Good | VG | F | VF | XF |
|---------------|---------|------|----|---|----|----|
| 1715Mo J Rare | — | — | — | — | — | — |
| 1716Mo J Rare | — | — | — | — | — | — |
| 1718Mo J Rare | — | — | — | — | — | — |

KM# R35 2 REALES

6.7668 g., 0.9310 Silver 0.2025 oz. ASW **Ruler:**
Philip V **Obv. Legend:** PHILIPVS V DEI G **Mint:**
Mexico City **Note:** Mint mark Mo.

| Date | Mintage | Good | VG | F | VF | XF |
|---------------|---------|------|----|---|----|----|
| 1715Mo J Rare | — | — | — | — | — | — |

KM# R35a 2 REALES

6.7668 g., 0.9170 Silver 0.1995 oz. ASW **Ruler:**
Philip V **Mint:** Mexico City **Note:** Mint mark Mo.

| Date | Mintage | Good | VG | F | VF | XF |
|---------------|---------|------|----|---|----|----|
| 1730Mo R Rare | — | — | — | — | — | — |

KM# R40 4 REALES

13.5337 g., 0.9310 Silver 0.4051 oz. ASW **Ruler:**
Philip V **Obv. Legend:** PHILIPVS V DEI G **Mint:**
Mexico City **Note:** Mint mark Mo.

| Date | Mintage | Good | VG | F | VF | XF |
|---------------|---------|------|----|---|----|----|
| 1716Mo J Rare | — | — | — | — | — | — |
| 1719Mo J Rare | — | — | — | — | — | — |
| 1721Mo J Rare | — | — | — | — | — | — |
| 1722Mo J Rare | — | — | — | — | — | — |
| 1723Mo J Rare | — | — | — | — | — | — |

KM# R47 8 REALES

27.0674 g., 0.9310 Silver 0.8102 oz. ASW **Ruler:**
Philip V **Obv. Legend:** PHILIPVS V DEI G **Mint:**
Mexico City **Note:** Struck at Mexico City Mint, mint
mark Mo.

| Date | Mintage | Good | VG | F | VF | XF |
|-----------------|---------|------|----|---|----|----|
| 1702Mo L Rare | — | — | — | — | — | — |
| 1703Mo L Rare | — | — | — | — | — | — |
| 1705Mo J Rare | — | — | — | — | — | — |
| 1706Mo J Rare | — | — | — | — | — | — |
| 1709Mo J Rare | — | — | — | — | — | — |
| 1711Mo J Rare | — | — | — | — | — | — |
| 1714Mo J Rare | — | — | — | — | — | — |
| 1715Mo J Rare | — | — | — | — | — | — |
| 1716Mo J Rare | — | — | — | — | — | — |
| 1717Mo J Rare | — | — | — | — | — | — |
| 1719Mo J Rare | — | — | — | — | — | — |
| 1721Mo J Rare | — | — | — | — | — | — |
| 1722Mo J Rare | — | — | — | — | — | — |
| 1723Mo J Rare | — | — | — | — | — | — |
| 1724Mo D Rare | — | — | — | — | — | — |
| 1725Mo D Rare | — | — | — | — | — | — |
| 1726/5Mo D Rare | — | — | — | — | — | — |
| 1726Mo D Rare | — | — | — | — | — | — |
| 1727Mo D Rare | — | — | — | — | — | — |



KM# R49 8 REALES

27.0674 g., 0.9310 Silver 0.8102 oz. ASW **Ruler:**
Luis I **Note:** Mint mark Mo.

| Date | Mintage | Good | VG | F | VF | XF |
|-------------|---------|------|----|---|----|----|
| 1724 D Rare | — | — | — | — | — | — |
| 1725 D Rare | — | — | — | — | — | — |

KM# R47a 8 REALES

27.0674 g., 0.9170 Silver 0.7980 oz. ASW **Ruler:**
Philip V **Mint:** Mexico City **Note:** Mint mark Mo.

| Date | Mintage | Good | VG | F | VF | XF |
|-----------------|---------|------|----|---|----|----|
| 1729Mo R Rare | — | — | — | — | — | — |
| 1730Mo R/D Rare | — | — | — | — | — | — |
| 1730Mo G Rare | — | — | — | — | — | — |

KM# R51.2 ESCUDO

3.3834 g., 0.9170 Gold 0.0997 oz. AGW **Ruler:**
Philip V **Mint:** Mexico City

| Date | Mintage | Good | VG | F | VF | XF |
|---------------|---------|------|----|---|----|----|
| 1714Mo J Rare | — | — | — | — | — | — |
| 1715Mo J Rare | — | — | — | — | — | — |

KM# R53.1 2 ESCUDOS

6.7668 g., 0.9170 Gold 0.1995 oz. AGW **Ruler:**
Philip V **Mint:** Mexico City

| Date | Mintage | Good | VG | F | VF | XF |
|----------------|---------|------|----|---|----|----|
| 1711MXo J Rare | — | — | — | — | — | — |
| 1712MXo J Rare | — | — | — | — | — | — |

KM# R55.1 4 ESCUDOS

13.5337 g., 0.9170 Gold 0.3990 oz. AGW **Ruler:**
Philip V **Mint:** Mexico City **Note:** Mint mark M, Mo.

| Date | Mintage | Good | VG | F | VF | XF |
|-----------|---------|------|----|---|----|----|
| 1711 Rare | — | — | — | — | — | — |

KM# R55.2 4 ESCUDOS

13.5337 g., 0.9170 Gold 0.3990 oz. AGW **Ruler:**
Philip V **Mint:** Mexico City **Note:** Mint mark M, Mo.

| Date | Mintage | Good | VG | F | VF | XF |
|-----------|---------|------|----|---|----|----|
| 1714 Rare | — | — | — | — | — | — |





KM# R57.1 8 ESCUDOS

27.0674 g., 0.9170 Gold 0.7980 oz. AGW **Ruler:** Philip V **Mint:** Mexico City

| Date | Mintage | Good | VG | F | VF | XF |
|----------------|---------|------|----|---|----|----|
| 1702MXo L Rare | — | — | — | — | — | — |
| 1711MXo J Rare | — | — | — | — | — | — |
| 1712MXo J Rare | — | — | — | — | — | — |
| 1713MXo J Rare | — | — | — | — | — | — |

KM# R57.3 8 ESCUDOS

27.0674 g., 0.9170 Gold 0.7980 oz. AGW **Ruler:** Philip V **Mint:** Mexico City

| Date | Mintage | Good | VG | F | VF | XF |
|---------------|---------|------|----|---|----|----|
| 1714Mo J Rare | — | — | — | — | — | — |
| 1715Mo J Rare | — | — | — | — | — | — |
| 1717Mo J Rare | — | — | — | — | — | — |
| 1718Mo J Rare | — | — | — | — | — | — |
| 1723Mo J Rare | — | — | — | — | — | — |

MILLED COINAGE

KM# 59 1/8 PILON (1/16 Real)

Copper **Ruler:** Ferdinand VII **Obv:** Crowned monogram **Rev:** Castles and lions in wreath **Mint:** Mexico City **Note:** Mint mark Mo.

| Date | Mintage | VG | F | VF | XF | Unc |
|------|---------|-------|-------|-------|-----|-----|
| 1814 | — | 12.00 | 25.00 | 55.00 | 145 | — |
| 1815 | — | 12.00 | 25.00 | 55.00 | 145 | — |

KM# 63 1/4 TLACO (1/8 Real)

Copper **Ruler:** Ferdinand VII **Obv:** Crowned monogram flanked by value and mint mark **Obv. Legend:** FERDIN. VII... **Rev:** Arms without shield within wreath **Mint:** Mexico City **Note:** Mint mark Mo.

| Date | Mintage | VG | F | VF | XF | Unc |
|------|---------|-------|-------|-------|-----|-----|
| 1814 | — | 14.00 | 30.00 | 60.00 | 180 | — |
| 1815 | — | 14.00 | 30.00 | 60.00 | 180 | — |
| 1816 | — | 14.00 | 30.00 | 60.00 | 180 | — |



KM# 62 1/4 REAL

0.8458 g., 0.8960 Silver 0.0244 oz. ASW **Ruler:** Charles IV **Obv:** Crowned rampant lion, left **Rev:** Castle **Mint:** Mexico City **Note:** Mint mark Mo.

| Date | Mintage | VG | F | VF | XF | Unc |
|--------|---------|-------|-------|-------|-------|-----|
| 1796 | — | 35.00 | 65.00 | 125 | 200 | — |
| 1797 | — | 35.00 | 65.00 | 125 | 200 | — |
| 1798 | — | 35.00 | 65.00 | 125 | 200 | — |
| 1799/8 | — | 35.00 | 65.00 | 125 | 200 | — |
| 1799 | — | 35.00 | 65.00 | 125 | 200 | — |
| 1800 | — | 35.00 | 65.00 | 125 | 200 | — |
| 1801/0 | — | 10.00 | 20.00 | 40.00 | 70.00 | — |
| 1801 | — | 10.00 | 20.00 | 40.00 | 70.00 | — |
| 1802 | — | 10.00 | 20.00 | 40.00 | 70.00 | — |
| 1803 | — | 10.00 | 20.00 | 40.00 | 70.00 | — |
| 1804 | — | 10.00 | 20.00 | 40.00 | 75.00 | — |
| 1805/4 | — | 12.50 | 25.00 | 55.00 | 85.00 | — |
| 1805 | — | 10.00 | 22.00 | 50.00 | 75.00 | — |
| 1806 | — | 10.00 | 22.00 | 50.00 | 80.00 | — |

| Date | Mintage | VG | F | VF | XF | Unc |
|----------|---------|-------|-------|-------|-------|-----|
| 1807/797 | — | 15.00 | 30.00 | 55.00 | 85.00 | — |
| 1807 | — | 12.50 | 25.00 | 50.00 | 80.00 | — |
| 1808 | — | 12.50 | 25.00 | 50.00 | 80.00 | — |
| 1809/8 | — | 12.50 | 25.00 | 50.00 | 80.00 | — |
| 1809 | — | 12.50 | 25.00 | 50.00 | 80.00 | — |
| 1810 | — | 12.50 | 25.00 | 50.00 | 75.00 | — |
| 1811 | — | 12.50 | 25.00 | 50.00 | 75.00 | — |
| 1812 | — | 12.50 | 25.00 | 50.00 | 75.00 | — |
| 1813 | — | 10.00 | 20.00 | 40.00 | 70.00 | — |
| 1815 | — | 12.50 | 22.00 | 50.00 | 75.00 | — |
| 1816 | — | 10.00 | 20.00 | 40.00 | 70.00 | — |

KM# 64 2/4 SENAL (1/4 Real)

Copper **Ruler:** Ferdinand VII **Obv:** Legend around crowned monogram flanked by mint mark and value **Obv. Legend:** FERDIN. VII... **Rev:** Arms without shield within wreath **Mint:** Mexico City **Note:** Mint mark Mo.

| Date | Mintage | VG | F | VF | XF | Unc |
|--------|---------|-------|-------|-------|-----|-----|
| 1814 | — | 14.00 | 30.00 | 60.00 | 180 | — |
| 1815/4 | — | 18.00 | 36.00 | 70.00 | 200 | — |
| 1815 | — | 14.00 | 30.00 | 60.00 | 180 | — |
| 1816 | — | 14.00 | 30.00 | 60.00 | 180 | — |
| 1821 | — | 25.00 | 48.00 | 90.00 | 240 | — |



KM# 65 1/2 REAL

1.6917 g., 0.9170 Silver 0.0499 oz. ASW **Ruler:** Philip V **Obv:** Crowned shield flanked by M F, rosettes and small cross **Obv. Legend:** PHILIP • V • D • G • HISPAN • ET IND • REX **Rev:** Crowned globes flanked by crowned pillars with banner, date below **Mint:** Mexico City **Note:** Mint mark M, Mo, MX.

| Date | Mintage | VG | F | VF | XF | Unc |
|--------------|---------|-------|-------|-------|-------|-----|
| 1732 Rare | — | — | — | — | — | — |
| 1732 F | — | 500 | 800 | 1,200 | 2,000 | — |
| 1733 MF (MX) | — | 400 | 600 | 1,000 | 1,500 | — |
| 1733 F | — | 200 | 325 | 550 | 800 | — |
| 1733/2 MF | — | 300 | 400 | 600 | 800 | — |
| 1733 MF | — | 300 | 400 | 600 | 800 | — |
| 1734/3 MF | — | 20.00 | 50.00 | 100 | 150 | — |
| 1734 MF | — | 20.00 | 50.00 | 100 | 150 | — |
| 1735/4 MF | — | 20.00 | 50.00 | 100 | 150 | — |
| 1735 MF | — | 20.00 | 50.00 | 100 | 150 | — |
| 1736/5 MF | — | 20.00 | 50.00 | 100 | 150 | — |
| 1736 MF | — | 20.00 | 50.00 | 100 | 150 | — |
| 1737/6 MF | — | 20.00 | 50.00 | 100 | 150 | — |
| 1737 MF | — | 20.00 | 50.00 | 100 | 150 | — |
| 1738/7 MF | — | 20.00 | 50.00 | 100 | 150 | — |
| 1738 MF | — | 20.00 | 50.00 | 100 | 150 | — |
| 1739 MF | — | 20.00 | 50.00 | 100 | 150 | — |
| 1740/30 MF | — | 20.00 | 50.00 | 100 | 150 | — |
| 1740 MF | — | 20.00 | 50.00 | 100 | 150 | — |
| 1741 MF | — | 20.00 | 50.00 | 100 | 150 | — |



KM# 66 1/2 REAL

1.6900 g., 0.9170 Silver 0.0498 oz. ASW **Ruler:** Philip V **Obv:** Crowned shield flanked by stars **Obv. Legend:** PHS • V • D • G • HISP • ET IND • R **Rev:** Crowned globes flanked by crowned pillars with banner, date below **Mint:** Mexico City **Note:** Mint mark M, Mo.

| Date | Mintage | VG | F | VF | XF | Unc |
|--------|---------|-------|-------|-------|-----|-----|
| 1742 M | — | 15.00 | 40.00 | 75.00 | 125 | — |
| 1743 M | — | 15.00 | 40.00 | 75.00 | 125 | — |

| Date | Mintage | VG | F | VF | XF | Unc |
|-------------|---------|-------|-------|-------|-----|-----|
| 1744/3 M | — | 15.00 | 40.00 | 75.00 | 125 | — |
| 1744 M | — | 15.00 | 40.00 | 75.00 | 125 | — |
| 1745 M Rare | — | — | — | — | — | — |

Note: Legend variation: PHS. V. D. G. HISP. EST. IND. R

| | | | | | | |
|----------|---|-------|-------|-------|-----|---|
| 1745 M | — | 15.00 | 40.00 | 75.00 | 125 | — |
| 1746/5 M | — | 15.00 | 40.00 | 75.00 | 125 | — |
| 1746 M | — | 15.00 | 40.00 | 75.00 | 125 | — |
| 1747 M | — | 15.00 | 40.00 | 75.00 | 125 | — |

KM# 67.1 1/2 REAL

1.6900 g., 0.9170 Silver 0.0498 oz. ASW **Ruler:** Ferdinand VI **Obv:** Royal crown **Obv. Legend:** FRD • VI • D • G • HIPS • ET IND • R **Mint:** Mexico City **Note:** Mint mark M, Mo.

| Date | Mintage | VG | F | VF | XF | Unc |
|----------|---------|-------|-------|-------|-----|-----|
| 1747/6 M | — | 15.00 | 40.00 | 75.00 | 125 | — |
| 1747 M | — | 15.00 | 40.00 | 75.00 | 125 | — |
| 1748/7 M | — | 15.00 | 40.00 | 75.00 | 125 | — |
| 1748 M | — | 15.00 | 40.00 | 75.00 | 125 | — |
| 1749 M | — | 15.00 | 40.00 | 75.00 | 125 | — |
| 1750 M | — | 15.00 | 40.00 | 75.00 | 125 | — |
| 1751 M | — | 15.00 | 40.00 | 75.00 | 125 | — |
| 1752 M | — | 15.00 | 40.00 | 75.00 | 125 | — |
| 1753 M | — | 15.00 | 40.00 | 75.00 | 125 | — |
| 1754 M | — | 15.00 | 40.00 | 75.00 | 125 | — |
| 1755/6 M | — | 15.00 | 40.00 | 75.00 | 125 | — |
| 1755 M | — | 15.00 | 40.00 | 75.00 | 125 | — |
| 1756/5 M | — | 15.00 | 40.00 | 75.00 | 125 | — |
| 1756 M | — | 15.00 | 40.00 | 75.00 | 125 | — |
| 1757/6 M | — | 15.00 | 40.00 | 75.00 | 125 | — |
| 1757 M | — | 15.00 | 40.00 | 75.00 | 125 | — |

KM# 67.2 1/2 REAL

1.6917 g., 0.9170 Silver 0.0499 oz. ASW **Ruler:** Ferdinand VI **Obv:** Different crown **Mint:** Mexico City **Note:** Mint mark M, Mo.

| Date | Mintage | VG | F | VF | XF | Unc |
|-----------|---------|-------|-------|-------|-----|-----|
| 1757 M | — | 15.00 | 40.00 | 75.00 | 125 | — |
| 1758/7 M | — | 15.00 | 40.00 | 75.00 | 125 | — |
| 1758 M | — | 15.00 | 40.00 | 75.00 | 125 | — |
| 1759 M | — | 15.00 | 40.00 | 75.00 | 125 | — |
| 1760/59 M | — | 15.00 | 40.00 | 75.00 | 125 | — |
| 1760 M | — | 15.00 | 40.00 | 75.00 | 125 | — |



KM# 68 1/2 REAL

1.6900 g., 0.9170 Silver 0.0498 oz. ASW **Ruler:** Charles III **Obv:** Crowned shield flanked by stars **Obv. Legend:** CAR • III • D • G • HISP • ET IND • R **Rev:** Crowned globes flanked by crowned pillars with banner, date below **Mint:** Mexico City **Note:** Mint mark M, Mo.

| Date | Mintage | VG | F | VF | XF | Unc |
|-----------|---------|-------|-------|-------|-----|-----|
| 1760/59 M | — | 15.00 | 40.00 | 75.00 | 125 | — |
| 1760 M | — | 15.00 | 40.00 | 75.00 | 125 | — |
| 1761 M | — | 15.00 | 40.00 | 75.00 | 125 | — |
| 1762 M | — | 15.00 | 40.00 | 75.00 | 125 | — |
| 1763/2 M | — | 15.00 | 40.00 | 75.00 | 125 | — |
| 1763 M | — | 15.00 | 40.00 | 75.00 | 125 | — |
| 1764 M | — | 15.00 | 40.00 | 75.00 | 125 | — |
| 1765/4 M | — | 15.00 | 40.00 | 75.00 | 125 | — |
| 1765 M | — | 15.00 | 40.00 | 75.00 | 125 | — |
| 1766 M | — | 15.00 | 40.00 | 75.00 | 125 | — |
| 1767 M | — | 15.00 | 40.00 | 75.00 | 125 | — |
| 1768/6 M | — | 15.00 | 40.00 | 75.00 | 125 | — |
| 1768 M | — | 15.00 | 40.00 | 75.00 | 125 | — |
| 1769 M | — | 15.00 | 40.00 | 75.00 | 125 | — |
| 1770 M | — | 15.00 | 40.00 | 75.00 | 125 | — |
| 1770 F | — | 15.00 | 40.00 | 75.00 | 125 | — |
| 1771 F | — | 15.00 | 40.00 | 75.00 | 125 | — |



KM# 69.2 1/2 REAL

1.6917 g., 0.9030 Silver 0.0491 oz. ASW **Ruler:** Charles III **Obv:** Armored bust of Charles III, right **Obv. Legend:** CAROLUS • III • DEI • GRATIA **Rev:** Crown above shield flanked by pillars with banner, normal initials and mint mark **Mint:** Mexico City **Note:** Mint mark Mo.

| Date | Mintage | VG | F | VF | XF |
|--------------------------|---------|-------|-------|-------|-------|
| 1772Mo FF | — | 15.00 | 40.00 | 70.00 | 110 |
| 1773Mo FM | — | 12.00 | 35.00 | 60.00 | 100 |
| 1773Mo FM CAROLS (error) | — | 75.00 | 150 | 250 | 400 |
| 1774Mo FM | — | 10.00 | 25.00 | 50.00 | 90.00 |
| 1775Mo FM | — | 10.00 | 25.00 | 50.00 | 90.00 |
| 1776Mo FM | — | 20.00 | 40.00 | 70.00 | 110 |
| 1777/6Mo FM | — | 10.00 | 25.00 | 50.00 | 90.00 |
| 1777Mo FM | — | 10.00 | 25.00 | 50.00 | 90.00 |
| 1778Mo FF | — | 10.00 | 25.00 | 50.00 | 90.00 |
| 1779Mo FF | — | 10.00 | 25.00 | 50.00 | 90.00 |
| 1780/79Mo FF | — | 10.00 | 25.00 | 50.00 | 90.00 |
| 1780Mo FF | — | 10.00 | 25.00 | 50.00 | 90.00 |
| 1781Mo FF | — | 10.00 | 25.00 | 50.00 | 90.00 |
| 1782/1Mo FF | — | 10.00 | 25.00 | 50.00 | 90.00 |
| 1782Mo FF | — | 10.00 | 25.00 | 50.00 | 90.00 |
| 1783Mo FF | — | 10.00 | 25.00 | 50.00 | 90.00 |
| 1783Mo FM | — | 10.00 | 25.00 | 50.00 | 90.00 |
| 1784Mo FF | — | 10.00 | 25.00 | 50.00 | 90.00 |
| 1784Mo FM | — | 10.00 | 25.00 | 50.00 | 90.00 |

KM# 69.1 1/2 REAL

1.6900 g., 0.9030 Silver 0.0491 oz. ASW **Ruler:** Charles III **Obv. Legend:** CAROLUS • III • DEI • GRATIA **Rev:** Inverted FM and mint mark **Mint:** Mexico City **Note:** Mint mark Mo.

| Date | Mintage | VG | F | VF | XF | Unc |
|-----------|---------|-------|-------|-------|-------|-----|
| 1772Mo FM | — | 12.00 | 35.00 | 60.00 | 100 | — |
| 1773Mo FM | — | 10.00 | 25.00 | 50.00 | 90.00 | — |

KM# 69.2a 1/2 REAL

1.6917 g., 0.8960 Silver 0.0487 oz. ASW **Ruler:** Charles III **Rev:** Normal initials and mint mark **Note:** Mint mark M, Mo.

| Date | Mintage | VG | F | VF | XF | Unc |
|-----------|---------|-------|-------|-------|-------|-----|
| 1785/4 FM | — | 10.00 | 25.00 | 50.00 | 90.00 | — |
| 1785 FM | — | 10.00 | 25.00 | 50.00 | 90.00 | — |
| 1786 FM | — | 10.00 | 25.00 | 50.00 | 90.00 | — |
| 1787 FM | — | 10.00 | 25.00 | 50.00 | 90.00 | — |
| 1788 FM | — | 10.00 | 25.00 | 50.00 | 90.00 | — |
| 1789 FM | — | 12.00 | 35.00 | 60.00 | 100 | — |

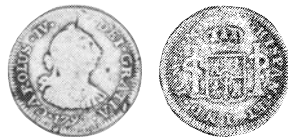

KM# 70 1/2 REAL

1.6917 g., 0.8960 Silver 0.0487 oz. ASW **Ruler:** Charles IV **Obv:** Armored bust of Charles IV, right **Obv. Legend:** CAROLUS • IV • ... **Rev:** Crown above shield flanked by pillars with banner **Mint:** Mexico City **Note:** Mint mark M, Mo.

| Date | Mintage | VG | F | VF | XF | Unc |
|---------|---------|-------|-------|-------|-----|-----|
| 1789 FM | — | 12.00 | 35.00 | 60.00 | 100 | — |
| 1790 FM | — | 12.00 | 35.00 | 60.00 | 100 | — |



KM# 71 1/2 REAL

1.6917 g., 0.8960 Silver 0.0487 oz. ASW **Ruler:** Charles IV **Obv:** Armored bust of Charles III, right **Obv. Legend:** CAROLUS • IIII •... **Rev:** Crown above shield flanked by pillars with banner **Mint:** Mexico City **Note:** Mint mark M, Mo.

| Date | Mintage | VG | F | VF | XF | Unc |
|---------|---------|-------|-------|-------|-----|-----|
| 1790 FM | — | 12.00 | 35.00 | 60.00 | 100 | — |



KM# 72 1/2 REAL

1.6900 g., 0.9030 Silver 0.0491 oz. ASW **Ruler:** Charles IV **Obv:** Armored bust of Charles III, right **Obv. Legend:** CAROLUS • IIII •... **Rev:** Crowned shield flanked by pillars with banner **Rev. Legend:** IND • R •... **Mint:** Mexico City **Note:** Mint mark Mo.

| Date | Mintage | VG | F | VF | XF | Unc |
|-------------|---------|-------|-------|-------|-------|-----|
| 1792 FM | — | 10.00 | 20.00 | 55.00 | 85.00 | — |
| 1793 FM | — | 10.00 | 20.00 | 55.00 | 85.00 | — |
| 1794/3 FM | — | 10.00 | 20.00 | 55.00 | 85.00 | — |
| 1794 FM | — | 10.00 | 20.00 | 55.00 | 85.00 | — |
| 1795 FM | — | 10.00 | 20.00 | 55.00 | 85.00 | — |
| 1796 FM | — | 10.00 | 20.00 | 55.00 | 85.00 | — |
| 1797 FM | — | 10.00 | 20.00 | 55.00 | 85.00 | — |
| 1798/7 FM | — | 10.00 | 20.00 | 55.00 | 85.00 | — |
| 1798 FM | — | 10.00 | 20.00 | 55.00 | 85.00 | — |
| 1799 FM | — | 10.00 | 20.00 | 55.00 | 85.00 | — |
| 1800/799 FM | — | 10.00 | 20.00 | 55.00 | 85.00 | — |
| 1800 FM | — | 10.00 | 20.00 | 55.00 | 85.00 | — |
| 1801 FM | — | 8.00 | 17.00 | 33.00 | 85.00 | — |
| 1801 FT | — | 4.00 | 11.00 | 25.00 | 50.00 | — |
| 1802 FT | — | 4.00 | 11.00 | 25.00 | 50.00 | — |
| 1803 FT | — | 6.00 | 13.00 | 27.50 | 55.00 | — |
| 1804 TH | — | 4.00 | 11.00 | 25.00 | 50.00 | — |
| 1805 TH | — | 4.00 | 11.00 | 25.00 | 50.00 | — |
| 1806 TH | — | 4.00 | 11.00 | 25.00 | 50.00 | — |
| 1807/6 TH | — | 6.00 | 13.00 | 27.50 | 55.00 | — |
| 1807 TH | — | 4.00 | 11.00 | 25.00 | 50.00 | — |
| 1808/7 TH | — | 6.00 | 13.00 | 27.50 | 55.00 | — |
| 1808 TH | — | 4.00 | 11.00 | 25.00 | 50.00 | — |



KM# 73 1/2 REAL

1.6900 g., 0.9030 Silver 0.0491 oz. ASW **Ruler:** Ferdinand VII **Obv:** Armored laureate bust right **Obv. Legend:** FERDIN.VII... **Rev:** Crowned shield flanked by pillars **Rev. Legend:** IND.R.... **Mint:** Mexico City **Note:** Mint mark Mo.

| Date | Mintage | VG | F | VF | XF | Unc |
|-----------|---------|-------|-------|-------|-------|-----|
| 1808 TH | — | 4.00 | 9.00 | 22.50 | 40.00 | — |
| 1809 TH | — | 4.00 | 9.00 | 22.50 | 40.00 | — |
| 1810 TH | — | 6.00 | 11.00 | 25.00 | 50.00 | — |
| 1810 HJ | — | 4.00 | 9.00 | 22.50 | 40.00 | — |
| 1811 HJ | — | 4.00 | 9.00 | 22.50 | 40.00 | — |
| 1812/1 HJ | — | 8.00 | 17.00 | 38.50 | 85.00 | — |
| 1812 HJ | — | 4.00 | 9.00 | 22.50 | 40.00 | — |
| 1812 JJ | — | 13.00 | 27.50 | 49.50 | 105 | — |

| Date | Mintage | VG | F | VF | XF | Unc |
|-----------|---------|-------|-------|-------|-------|-----|
| 1813/2 JJ | — | 13.00 | 27.50 | 49.50 | 105 | — |
| 1813 TH | — | 4.00 | 9.00 | 22.50 | 40.00 | — |
| 1813 JJ | — | 7.00 | 13.00 | 27.50 | 80.00 | — |
| 1813 HJ | — | 8.00 | 17.00 | 38.50 | 95.00 | — |
| 1814/3 JJ | — | 8.00 | 17.00 | 38.50 | 95.00 | — |
| 1814 JJ | — | 6.00 | 11.00 | 25.00 | 50.00 | — |



KM# 74 1/2 REAL

1.6900 g., 0.9030 Silver 0.0491 oz. ASW **Ruler:** Ferdinand VII **Obv:** Draped laureate bust right **Obv. Legend:** FERDIN.VII... **Rev:** Crowned shield flanked by pillars **Rev. Legend:** IND.R.... **Mint:** Mexico City **Note:** Mint mark Mo.

| Date | Mintage | VG | F | VF | XF | Unc |
|-----------|---------|-------|-------|-------|-------|-----|
| 1815 JJ | — | 4.00 | 9.00 | 22.50 | 45.00 | — |
| 1816 JJ | — | 4.00 | 9.00 | 22.50 | 45.00 | — |
| 1817/6 JJ | — | 13.00 | 27.50 | 55.00 | 125 | — |
| 1817 JJ | — | 4.00 | 9.00 | 30.75 | 50.00 | — |
| 1818/7 JJ | — | 4.00 | 9.00 | 27.50 | 55.00 | — |
| 1818 JJ | — | 4.00 | 9.00 | 27.50 | 55.00 | — |
| 1819/8 JJ | — | 7.00 | 13.00 | 38.50 | 95.00 | — |
| 1819 JJ | — | 4.00 | 9.00 | 22.50 | 45.00 | — |
| 1820 JJ | — | 4.00 | 9.00 | 27.50 | 55.00 | — |
| 1821 JJ | — | 4.00 | 9.00 | 22.50 | 45.00 | — |



KM# 75.1 REAL

3.3834 g., 0.9170 Silver 0.0997 oz. ASW **Ruler:** Philip V **Obv:** Crowned shield flanked by MF I** **Obv. Legend:** PHILIP • V • D • G • HISPAN • ET IND • REX **Rev:** Crowned globes flanked by crowned pillars with banner, date below **Mint:** Mexico City **Note:** Mint mark M, Mo, (MX).

| Date | Mintage | VG | F | VF | XF | Unc |
|--------------|---------|-------|-------|-----|-----|-----|
| 1732 Rare | — | — | — | — | — | — |
| 1732 F | — | — | — | — | — | — |
| 1733 F (MX) | — | 150 | 350 | 425 | 750 | — |
| 1733 MF (MX) | — | 150 | 350 | 425 | 750 | — |
| 1733 F Rare | — | — | — | — | — | — |
| 1733 MF | — | 100 | 200 | 300 | 500 | — |
| 1734/3 MF | — | 35.00 | 60.00 | 125 | 175 | — |
| 1734 MF | — | 35.00 | 60.00 | 125 | 175 | — |
| 1735 MF | — | 35.00 | 60.00 | 125 | 175 | — |
| 1736 MF | — | 35.00 | 60.00 | 125 | 175 | — |
| 1737 MF | — | 35.00 | 60.00 | 125 | 175 | — |
| 1738 MF | — | 35.00 | 60.00 | 125 | 175 | — |
| 1739 MF | — | 35.00 | 60.00 | 125 | 175 | — |
| 1740 MF | — | 35.00 | 60.00 | 125 | 175 | — |
| 1741 MF | — | 35.00 | 60.00 | 125 | 175 | — |

KM# 75.2 REAL

3.3834 g., 0.9170 Silver 0.0997 oz. ASW **Ruler:** Philip V **Obv. Legend:** PHS • V • D • G • HISP • ET • IND • R **Note:** Mint mark M, Mo.

| Date | Mintage | VG | F | VF | XF | Unc |
|----------|---------|-------|-------|-----|-----|-----|
| 1742 M | — | 35.00 | 60.00 | 110 | 165 | — |
| 1743 M | — | 35.00 | 60.00 | 110 | 165 | — |
| 1744/3 M | — | 35.00 | 60.00 | 110 | 165 | — |
| 1744 M | — | 35.00 | 60.00 | 110 | 165 | — |
| 1745 M | — | 35.00 | 60.00 | 110 | 165 | — |
| 1746/5 M | — | 35.00 | 60.00 | 110 | 165 | — |
| 1746 M | — | 35.00 | 60.00 | 110 | 165 | — |
| 1747 M | — | 35.00 | 60.00 | 110 | 165 | — |



KM# 76.1 REAL

3.3800 g., 0.9170 Silver 0.0996 oz. ASW **Ruler:** Ferdinand VI **Obv:** Crowned shield flanked by R I **Obv. Legend:** FRD • VI • D • G • HISP • ET IND • R **Rev:** Crowned globes flanked by crowned pillars with banner, date below **Mint:** Mexico City **Note:** Mint mark M, Mo.

| Date | Mintage | VG | F | VF | XF | Unc |
|-----------|---------|-------|-------|-----|-----|-----|
| 1747 M | — | 30.00 | 50.00 | 100 | 150 | — |
| 1748/7 M | — | 30.00 | 50.00 | 100 | 150 | — |
| 1748 M | — | 30.00 | 50.00 | 100 | 150 | — |
| 1749 M | — | 30.00 | 50.00 | 100 | 150 | — |
| 1750/40 M | — | 30.00 | 50.00 | 100 | 150 | — |
| 1750 M | — | 30.00 | 50.00 | 100 | 150 | — |
| 1751 M | — | 30.00 | 50.00 | 100 | 150 | — |
| 1752 M | — | 30.00 | 50.00 | 100 | 150 | — |
| 1753 M | — | 30.00 | 50.00 | 100 | 150 | — |
| 1754 M | — | 30.00 | 50.00 | 100 | 150 | — |
| 1755/4 M | — | 30.00 | 50.00 | 100 | 150 | — |
| 1755 M | — | 30.00 | 50.00 | 100 | 150 | — |
| 1756 M | — | 30.00 | 50.00 | 100 | 150 | — |
| 1757 M | — | 30.00 | 50.00 | 100 | 150 | — |
| 1758/5 M | — | 30.00 | 50.00 | 100 | 150 | — |
| 1758 M | — | 30.00 | 50.00 | 100 | 150 | — |

KM# 76.2 REAL

3.3834 g., 0.9170 Silver 0.0997 oz. ASW **Ruler:** Ferdinand VI **Obv:** Royal and Imperial crowns **Note:** Mint mark M, Mo.

| Date | Mintage | VG | F | VF | XF | Unc |
|----------|---------|-------|-------|-----|-----|-----|
| 1757 M | — | 30.00 | 50.00 | 100 | 150 | — |
| 1758/7 M | — | 30.00 | 50.00 | 100 | 150 | — |
| 1758 M | — | 30.00 | 50.00 | 100 | 150 | — |
| 1759 M | — | 30.00 | 50.00 | 100 | 150 | — |
| 1760 M | — | 30.00 | 50.00 | 100 | 150 | — |



KM# 77 REAL

3.3800 g., 0.9170 Silver 0.0996 oz. ASW **Ruler:** Charles III **Obv:** Crowned shield flanked by R I **Obv. Legend:** CAR • III • D • G • HISP • ET IND • R **Rev:** Crowned globes flanked by crowned pillars with banner, date below **Mint:** Mexico City **Note:** Mint mark M, Mo.

| Date | Mintage | VG | F | VF | XF | Unc |
|-----------|---------|-------|-------|-----|-----|-----|
| 1760 M | — | 30.00 | 50.00 | 100 | 150 | — |
| 1761/0 M | — | 30.00 | 50.00 | 100 | 150 | — |
| 1761 M | — | 30.00 | 50.00 | 100 | 150 | — |
| 1762 M | — | 30.00 | 50.00 | 100 | 150 | — |
| 1763/2 M | — | 30.00 | 50.00 | 100 | 150 | — |
| 1763 M | — | 30.00 | 50.00 | 100 | 150 | — |
| 1764 M | — | 30.00 | 50.00 | 100 | 150 | — |
| 1765 M | — | 30.00 | 50.00 | 100 | 150 | — |
| 1766 M | — | 30.00 | 50.00 | 100 | 150 | — |
| 1767 M | — | 30.00 | 50.00 | 100 | 150 | — |
| 1768 M | — | 30.00 | 50.00 | 100 | 150 | — |
| 1769 M | — | 30.00 | 50.00 | 100 | 150 | — |
| 1769/70 M | — | 30.00 | 50.00 | 100 | 150 | — |
| 1770 M | — | 30.00 | 50.00 | 100 | 150 | — |
| 1770 F | — | 30.00 | 50.00 | 100 | 200 | — |
| 1771 F | — | 30.00 | 50.00 | 100 | 200 | — |

KM# 78.1 REAL

3.3834 g., 0.9030 Silver 0.0982 oz. ASW **Ruler:** Charles III **Obv. Legend:** CAROLUS • III • DEI • GRATIA **Rev:** Inverted FM and mint mark **Note:** Mint mark M, Mo.

| Date | Mintage | VG | F | VF | XF | Unc |
|---------|---------|-------|-------|-------|-----|-----|
| 1772 FM | — | 25.00 | 40.00 | 80.00 | 125 | — |
| 1773 FM | — | 25.00 | 40.00 | 80.00 | 125 | — |

KM# 78.2 REAL

3.3800 g., 0.9030 Silver 0.0981 oz. ASW **Ruler:** Charles III **Obv:** Armored bust of Charles III, right **Obv. Legend:** CAROLUS • III • DEI • GRATIA **Rev. Legend:** Crowned shield flanked by pillars with banner, normal initials and mint mark **Mint:** Mexico City **Note:** Mint mark M, Mo.

| Date | Mintage | VG | F | VF | XF | Unc |
|------------|---------|-------|-------|-------|-----|-----|
| 1774 FM | — | 20.00 | 35.00 | 65.00 | 100 | — |
| 1775/4 FM | — | 20.00 | 35.00 | 65.00 | 100 | — |
| 1775 FM | — | 20.00 | 35.00 | 65.00 | 100 | — |
| 1776 FM | — | 20.00 | 35.00 | 65.00 | 100 | — |
| 1777 FM | — | 20.00 | 35.00 | 65.00 | 100 | — |
| 1778 FF/M | — | 20.00 | 35.00 | 65.00 | 100 | — |
| 1778 FF | — | 20.00 | 35.00 | 65.00 | 100 | — |
| 1779 FF | — | 20.00 | 35.00 | 65.00 | 100 | — |
| 1780 FF | — | 20.00 | 35.00 | 65.00 | 100 | — |
| 1780 F/F/M | — | 20.00 | 35.00 | 65.00 | 100 | — |
| 1781 FF | — | 20.00 | 35.00 | 65.00 | 100 | — |
| 1782 FF | — | 20.00 | 35.00 | 65.00 | 100 | — |
| 1783 FF | — | 20.00 | 35.00 | 65.00 | 100 | — |
| 1784 FF | — | 20.00 | 35.00 | 65.00 | 100 | — |

KM# 78.2a REAL

3.3834 g., 0.8960 Silver 0.0975 oz. ASW **Ruler:** Charles III **Rev:** Normal initials and mint mark **Note:** Mint mark M, Mo.

| Date | Mintage | VG | F | VF | XF | Unc |
|---------|---------|-------|-------|-------|-----|-----|
| 1785 FF | — | 20.00 | 35.00 | 65.00 | 100 | — |
| 1785 FM | — | 20.00 | 35.00 | 65.00 | 100 | — |
| 1786 FM | — | 20.00 | 35.00 | 65.00 | 100 | — |
| 1787 FF | — | 20.00 | 35.00 | 65.00 | 125 | — |
| 1787 FM | — | 20.00 | 35.00 | 65.00 | 100 | — |
| 1788 FF | — | 50.00 | 100 | 200 | — | — |
| 1788 FM | — | 20.00 | 35.00 | 65.00 | 100 | — |
| 1789 FM | — | 20.00 | 35.00 | 65.00 | 100 | — |



KM# 79 REAL

3.3800 g., 0.9030 Silver 0.0981 oz. ASW **Ruler:** Charles IV **Obv:** Armored bust of Charles III, right **Obv. Legend:** CAROLVS • IV • ... **Rev:** Crown above shield flanked by pillars with banner **Mint:** Mexico City **Note:** Mint mark M, Mo.

| Date | Mintage | VG | F | VF | XF | Unc |
|---------|---------|-------|-------|-------|-----|-----|
| 1789 FM | — | 20.00 | 35.00 | 65.00 | 150 | — |
| 1790 FM | — | 20.00 | 35.00 | 65.00 | 150 | — |



KM# 80 REAL

3.3800 g., 0.9030 Silver 0.0981 oz. ASW **Ruler:** Charles IV **Obv:** Armored bust of Charles III, right **Obv. Legend:** CAROLVS • III • ... **Rev:** Crowned

shield flanked by pillars with banner **Mint:** Mexico City **Note:** Mint mark M, Mo.

| Date | Mintage | VG | F | VF | XF | Unc |
|---------|---------|-------|-------|-------|-----|-----|
| 1790 FM | — | 20.00 | 35.00 | 70.00 | 165 | — |



KM# 81 REAL

3.3834 g., 0.8960 Silver 0.0975 oz. ASW **Ruler:** Charles IV **Obv:** Armored bust of Charles III, right **Obv. Legend:** CAROLUS • III • ... **Rev:** Crowned shield flanked by pillars with banner **Rev. Legend:** IND • REX ... **Mint:** Mexico City **Note:** Mint mark Mo.

| Date | Mintage | VG | F | VF | XF | Unc |
|-----------|---------|-------|-------|-------|-------|-----|
| 1792 FM | — | 15.00 | 30.00 | 60.00 | 90.00 | — |
| 1793 FM | — | 15.00 | 30.00 | 60.00 | 150 | — |
| 1794 FM | — | 25.00 | 50.00 | 100 | 250 | — |
| 1795 FM | — | 15.00 | 30.00 | 60.00 | 150 | — |
| 1796 FM | — | 15.00 | 30.00 | 60.00 | 90.00 | — |
| 1797/6 FM | — | 15.00 | 30.00 | 60.00 | 90.00 | — |
| 1797 FM | — | 15.00 | 30.00 | 60.00 | 90.00 | — |
| 1798/7 FM | — | 15.00 | 30.00 | 60.00 | 90.00 | — |
| 1798 FM | — | 15.00 | 30.00 | 60.00 | 90.00 | — |
| 1799 FM | — | 15.00 | 30.00 | 60.00 | 90.00 | — |
| 1800 FM | — | 15.00 | 30.00 | 60.00 | 90.00 | — |
| 1801 FT/M | — | 6.00 | 11.00 | 27.50 | 65.00 | — |
| 1801 FT | — | 6.00 | 11.00 | 27.50 | 65.00 | — |
| 1801 FM | — | 9.00 | 17.00 | 30.75 | 65.00 | — |
| 1802 FM | — | 6.00 | 11.00 | 27.50 | 65.00 | — |
| 1802 FT | — | 6.00 | 11.00 | 27.50 | 65.00 | — |
| 1802 FT/M | — | 6.00 | 11.00 | 27.50 | 65.00 | — |
| 1802/1 FT | — | 6.00 | 11.00 | 27.50 | 65.00 | — |
| 1803 FT | — | 6.00 | 11.00 | 27.50 | 65.00 | — |
| 1804 TH | — | 6.00 | 11.00 | 27.50 | 65.00 | — |
| 1805 TH | — | 6.00 | 11.00 | 27.50 | 65.00 | — |
| 1806 TH | — | 6.00 | 11.00 | 27.50 | 65.00 | — |
| 1807/6 TH | — | 6.00 | 11.00 | 27.50 | 65.00 | — |
| 1807 TH | — | 6.00 | 11.00 | 27.50 | 65.00 | — |
| 1808/7 TH | — | 6.00 | 11.00 | 27.50 | 65.00 | — |
| 1808 FM | — | 6.00 | 11.00 | 27.50 | 65.00 | — |



KM# 82 REAL

3.3800 g., 0.9030 Silver 0.0981 oz. ASW **Ruler:** Ferdinand VII **Obv:** Armored laureate bust right **Obv. Legend:** FERDIN.VII... **Rev:** Crowned shield flanked by pillars **Rev. Legend:** IND.REX.... **Mint:** Mexico City **Note:** Mint mark Mo.

| Date | Mintage | VG | F | VF | XF | Unc |
|------------|---------|-------|-------|-------|-------|-----|
| 1809 TH | — | 10.00 | 18.00 | 32.00 | 95.00 | — |
| 1810/09 TH | — | 10.00 | 18.00 | 32.00 | 95.00 | — |
| 1810 TH | — | 10.00 | 18.00 | 32.00 | 95.00 | — |
| 1811 TH | — | 27.50 | 38.50 | 65.00 | 250 | — |
| 1811 HJ | — | 10.00 | 18.00 | 32.00 | 95.00 | — |
| 1812 HJ | — | 6.00 | 12.00 | 32.00 | 85.00 | — |
| 1812 JJ | — | 12.00 | 22.50 | 45.00 | 135 | — |
| 1813 HJ | — | 12.00 | 22.50 | 45.00 | 135 | — |
| 1813 JJ | — | 55.00 | 110 | 165 | 250 | — |
| 1814 HJ | — | 17.00 | 33.00 | 165 | 155 | — |
| 1814 JJ | — | 55.00 | 110 | 195 | 300 | — |



KM# 83 REAL

3.3800 g., 0.9030 Silver 0.0981 oz. ASW **Ruler:** Ferdinand VII **Obv:** Draped laureate bust right **Obv. Legend:** FERDIN.VII... **Rev:** Crowned shield flanked by pillars **Rev. Legend:** IND.REX... **Mint:** Mexico City **Note:** Mint mark Mo.

| Date | Mintage | VG | F | VF | XF | Unc |
|-----------|---------|-------|-------|-------|-------|-----|
| 1814 JJ | — | 27.50 | 55.00 | 110 | 350 | — |
| 1815 HJ | — | 17.00 | 33.00 | 65.00 | 150 | — |
| 1815 JJ | — | 12.00 | 22.50 | 45.00 | 125 | — |
| 1816 JJ | — | 6.00 | 12.00 | 27.50 | 75.00 | — |
| 1817 JJ | — | 6.00 | 12.00 | 27.50 | 75.00 | — |
| 1818 JJ | — | 33.00 | 65.00 | 140 | 500 | — |
| 1819 JJ | — | 6.00 | 12.00 | 27.50 | 75.00 | — |
| 1820 JJ | — | 6.00 | 12.00 | 27.50 | 75.00 | — |
| 1821/0 JJ | — | 10.00 | 18.00 | 33.00 | 115 | — |
| 1821 JJ | — | 6.00 | 12.00 | 27.50 | 55.00 | — |



KM# 84 2 REALES

6.7668 g., 0.9170 Silver 0.1995 oz. ASW **Ruler:** Philip V **Obv:** Crowned shield flanked by M F 2 **Obv. Legend:** PHILIP • V • D • G • HISPAN • ET • IND • REX **Rev:** Crowned globes flanked by crowned pillars with banner, date below **Rev. Legend:** VTRAQUE VNUM **Mint:** Mexico City **Note:** Mint mark M, Mo, (MX).

| Date | Mintage | VG | F | VF | XF | Unc |
|--------------|---------|-------|-------|-------|-------|-----|
| 1732 Rare | — | — | — | — | — | — |
| 1732 F | — | 800 | 1,300 | 1,750 | 2,750 | — |
| 1733 F | — | 600 | 800 | 1,350 | 2,250 | — |
| 1733 MF (MX) | — | 350 | 600 | 1,000 | 1,650 | — |
| 1733 MF | — | 600 | 900 | 1,500 | 2,500 | — |
| 1734/3 MF | — | 45.00 | 75.00 | 135 | 200 | — |
| 1734 MF | — | 45.00 | 75.00 | 135 | 200 | — |
| 1735/3 MF | — | 45.00 | 75.00 | 135 | 200 | — |
| 1735/4 MF | — | 45.00 | 75.00 | 135 | 200 | — |
| 1735 MF | — | 45.00 | 75.00 | 135 | 200 | — |
| 1736/3 MF | — | 45.00 | 75.00 | 135 | 200 | — |
| 1736/4 MF | — | 45.00 | 75.00 | 135 | 200 | — |
| 1736/5 MF | — | 45.00 | 75.00 | 135 | 200 | — |
| 1736 MF | — | 45.00 | 75.00 | 135 | 200 | — |
| 1737/3 MF | — | 45.00 | 75.00 | 135 | 200 | — |
| 1737 MF | — | 45.00 | 75.00 | 135 | 200 | — |
| 1738/7 MF | — | 45.00 | 75.00 | 135 | 200 | — |
| 1738 MF | — | 45.00 | 75.00 | 135 | 200 | — |
| 1739 MF | — | 45.00 | 75.00 | 135 | 200 | — |
| 1740/30 MF | — | 45.00 | 75.00 | 135 | 200 | — |
| 1740 MF | — | 45.00 | 75.00 | 135 | 200 | — |
| 1741 MF | — | 45.00 | 75.00 | 135 | 200 | — |



KM# 85 2 REALES

6.7700 g., 0.9170 Silver 0.1996 oz. ASW **Ruler:** Philip V **Obv:** Crowned shield flanked by R 2 **Obv. Legend:** PHS • V • D • G • HISP • ET • IND • R * **Rev:** Crowned globes flanked by crowned pillars with banner, date below **Rev. Legend:** VTRA QUE VNUM **Mint:** Mexico City **Note:** Mint mark M, Mo.

| Date | Mintage | F | VF | XF | Unc | BU |
|-----------------|---------|-------|-----|-----|-----|----|
| 1742 M | — | 70.00 | 125 | 185 | — | — |
| 1743/2 M | — | 70.00 | 125 | 185 | — | — |
| 1743 M | — | 70.00 | 125 | 185 | — | — |
| 1744/3 M | — | 70.00 | 125 | 185 | — | — |
| 1744 M | — | 70.00 | 125 | 185 | — | — |
| 1745/4 M | — | 70.00 | 125 | 185 | — | — |
| 1745 M | — | 70.00 | 125 | 185 | — | — |
| 1745 M HIP Rare | — | — | — | — | — | — |
| 1746/5 M | — | 70.00 | 125 | 185 | — | — |
| 1746 M | — | 70.00 | 125 | 185 | — | — |
| 1747 M | — | 70.00 | 125 | 185 | — | — |
| 1750 M Rare | — | — | — | — | — | — |

Note: Posthumous mule.



KM# 86.1 2 REALES

6.7668 g., 0.9170 Silver 0.1995 oz. ASW **Ruler:** Ferdinand VI **Obv:** Crowned shield flanked by R 2 **Obv. Legend:** FRD • VI • D • G • HISP • ET • IND • R **Rev:** Crowned globes flanked by crowned pillars with banner, date below **Rev. Legend:** VTRA QUE VNUM **Mint:** Mexico City **Note:** Mint mark M, Mo.

| Date | Mintage | VG | F | VF | XF | Unc |
|-----------|---------|-------|-------|-----|-----|-----|
| 1747 M | — | 35.00 | 60.00 | 110 | 175 | — |
| 1748/7 M | — | 35.00 | 60.00 | 110 | 175 | — |
| 1748 M | — | 35.00 | 60.00 | 110 | 175 | — |
| 1749 M | — | 35.00 | 60.00 | 110 | 175 | — |
| 1750 M | — | 35.00 | 60.00 | 110 | 175 | — |
| 1751/41 M | — | 35.00 | 60.00 | 110 | 175 | — |
| 1751 M | — | 35.00 | 60.00 | 110 | 175 | — |
| 1752 M | — | 35.00 | 60.00 | 110 | 175 | — |
| 1753/2 M | — | 35.00 | 60.00 | 110 | 175 | — |
| 1753 M | — | 35.00 | 60.00 | 110 | 175 | — |
| 1754 M | — | 35.00 | 60.00 | 110 | 175 | — |
| 1755/4 M | — | 35.00 | 60.00 | 110 | 175 | — |
| 1755 M | — | 35.00 | 60.00 | 110 | 175 | — |
| 1756/55 M | — | 35.00 | 60.00 | 110 | 175 | — |
| 1756 M | — | 35.00 | 60.00 | 110 | 175 | — |
| 1757/6 M | — | 35.00 | 60.00 | 110 | 175 | — |
| 1757 M | — | 35.00 | 60.00 | 110 | 175 | — |



KM# 86.2 2 REALES

6.7668 g., 0.9170 Silver 0.1995 oz. ASW **Ruler:** Ferdinand VI **Obv:** Royal and Imperial crowns **Note:** Mint mark M, Mo.

| Date | Mintage | VG | F | VF | XF | Unc |
|----------|---------|-------|-------|-----|-----|-----|
| 1757 M | — | 35.00 | 60.00 | 110 | 175 | — |
| 1758 M | — | 35.00 | 60.00 | 110 | 175 | — |
| 1759/8 M | — | 35.00 | 60.00 | 110 | 175 | — |
| 1759 M | — | 35.00 | 60.00 | 110 | 175 | — |
| 1760 M | — | 35.00 | 60.00 | 110 | 175 | — |



KM# 87 2 REALES

6.7700 g., 0.9170 Silver 0.1996 oz. ASW **Ruler:** Charles III **Obv:** Crowned shield flanked by R 2 **Obv. Legend:** CAR • III • D • G • HISP • ET • IND • R **Rev:** Crowned globes flanked by crowned pillars with banner, date below **Rev. Legend:** VTRA QUE VNUM **Mint:** Mexico City **Note:** Mint mark M, Mo.

| Date | Mintage | VG | F | VF | XF | Unc |
|-------------|---------|-------|-------|-----|-----|-----|
| 1760 M | — | 35.00 | 60.00 | 110 | 175 | — |
| 1761 M | — | 35.00 | 60.00 | 110 | 175 | — |
| 1762/1 M | — | 35.00 | 60.00 | 110 | 175 | — |
| 1762 M | — | 35.00 | 60.00 | 110 | 175 | — |
| 1763/2 M | — | 35.00 | 60.00 | 110 | 175 | — |
| 1763 M | — | 35.00 | 60.00 | 110 | 175 | — |
| 1764 M | — | 35.00 | 60.00 | 110 | 175 | — |
| 1765 M | — | 35.00 | 60.00 | 110 | 175 | — |
| 1766 M | — | 35.00 | 60.00 | 110 | 175 | — |
| 1767 M | — | 35.00 | 60.00 | 110 | 175 | — |
| 1768/6 M | — | 35.00 | 60.00 | 110 | 175 | — |
| 1768 M | — | 35.00 | 60.00 | 110 | 175 | — |
| 1769 M | — | 35.00 | 60.00 | 110 | 175 | — |
| 1770 M | — | 350 | 550 | — | — | — |
| 1770 F Rare | — | — | — | — | — | — |
| 1771 F | — | 35.00 | 60.00 | 110 | 175 | — |

KM# 88.1 2 REALES

6.7668 g., 0.9030 Silver 0.1964 oz. ASW **Ruler:** Charles III **Obv:** Armored bust of Charles III, right **Obv. Legend:** CAROLUS • III • DEI • GRATIA **Rev:** Inverted FM and mint mark **Note:** Mint mark M, Mo.

| Date | Mintage | VG | F | VF | XF | Unc |
|---------|---------|-------|-------|-----|-----|-----|
| 1772 FM | — | 30.00 | 50.00 | 100 | 150 | — |
| 1773 FM | — | 30.00 | 50.00 | 100 | 150 | — |



KM# 88.2 2 REALES

6.7700 g., 0.9030 Silver 0.1965 oz. ASW **Ruler:** Charles III **Obv:** Armored bust of Charles III, right **Obv. Legend:** CAROLUS • III • DEI • GRATIA • **Rev:** Crowned shield flanked by pillars with banner, normal initials and mint mark **Rev. Legend:** •HISPAN • ET IND • REX • ... **Mint:** Mexico City **Note:** Mint mark M, Mo.

| Date | Mintage | VG | F | VF | XF |
|----------------------------|---------|-------|-------|-------|-----|
| 1773 FM | — | 25.00 | 40.00 | 80.00 | 125 |
| 1774 FM | — | 25.00 | 40.00 | 80.00 | 125 |
| 1775 FM | — | 25.00 | 40.00 | 80.00 | 125 |
| 1776 FM | — | 25.00 | 40.00 | 80.00 | 125 |
| 1777 FM | — | 25.00 | 40.00 | 80.00 | 125 |
| 1778/7 FF | — | 25.00 | 40.00 | 80.00 | 125 |
| 1778 F/F/M | — | 25.00 | 40.00 | 80.00 | 125 |
| 1778 FF | — | 25.00 | 40.00 | 80.00 | 125 |
| 1779/8 FF | — | 25.00 | 40.00 | 80.00 | 125 |
| 1779 FF | — | 25.00 | 40.00 | 80.00 | 125 |
| 1780 FF | — | 25.00 | 40.00 | 80.00 | 125 |
| 1781 FF | — | 25.00 | 40.00 | 80.00 | 125 |
| 1782/1 FF | — | 25.00 | 40.00 | 80.00 | 125 |
| 1782 FF | — | 25.00 | 40.00 | 80.00 | 125 |
| 1783 FF | — | 25.00 | 40.00 | 80.00 | 125 |
| 1784 FF | — | 25.00 | 40.00 | 80.00 | 125 |
| 1784 FF DEI GRATIA (error) | — | 100 | 150 | 250 | 600 |
| 1784 FM | — | 70.00 | 120 | 225 | 575 |

KM# 88.2a 2 REALES

6.7668 g., 0.8960 Silver 0.1949 oz. ASW **Ruler:** Charles III **Obv:** Armored bust of Charles III, right **Rev:** Crowned shield flanked by pillars with banner **Mint:** Mexico City **Note:** Mint mark Mo.

| Date | Mintage | VG | F | VF | XF | Unc |
|--------------|---------|-------|-------|-------|-----|-----|
| 1785Mo FM | — | 25.00 | 40.00 | 80.00 | 125 | — |
| 1786Mo FF | — | 200 | 350 | 550 | 950 | — |
| 1786Mo FM | — | 25.00 | 40.00 | 80.00 | 125 | — |
| 1787Mo FM | — | 25.00 | 40.00 | 80.00 | 125 | — |
| 1788/98Mo FM | — | 25.00 | 40.00 | 80.00 | 125 | — |
| 1788Mo FM | — | 25.00 | 40.00 | 80.00 | 125 | — |
| 1789Mo FM | — | 25.00 | 40.00 | 50.00 | 150 | — |



KM# 89 2 REALES

6.7700 g., 0.9030 Silver 0.1965 oz. ASW **Ruler:** Charles IV **Obv:** Armored bust of Charles IV, right **Obv. Legend:** CAROLUS • IV • DEI • GRATIA • **Rev:** Crowned shield flanked by pillars with banner **Rev. Legend:** •HISPAN • ET IND • REX • ... **Mint:** Mexico City **Note:** Mint mark M, Mo.

| Date | Mintage | VG | F | VF | XF | Unc |
|---------|---------|-------|-------|-------|-----|-----|
| 1789 FM | — | 25.00 | 40.00 | 75.00 | 200 | — |
| 1790 FM | — | 25.00 | 40.00 | 75.00 | 200 | — |



KM# 90 2 REALES

6.7700 g., 0.9030 Silver 0.1965 oz. ASW **Ruler:** Charles IV **Obv:** Armored bust of Charles III, right **Obv. Legend:** CAROLUS • III • DEI • GRATIA • **Rev:** Crowned shield flanked by pillars with banner **Rev. Legend:** •HISPAN • ET IND REX • ... **Mint:** Mexico City **Note:** Mint mark M, Mo.

| Date | Mintage | VG | F | VF | XF | Unc |
|---------|---------|-------|-------|-------|-----|-----|
| 1790 FM | — | 25.00 | 40.00 | 80.00 | 200 | — |



KM# 91 2 REALES

6.7668 g., 0.8960 Silver 0.1949 oz. ASW **Ruler:** Charles IV **Obv:** Armored bust of Charles III, right **Obv. Legend:** CAROLUS • III • DEI • GRATIA • **Rev:** Crowned shield flanked by pillars with banner **Rev. Legend:** •HISPAN • ET IND REX • ... **Mint:** Mexico City **Note:** Mint mark Mo.

| Date | Mintage | VG | F | VF | XF | Unc |
|-----------|---------|-------|-------|-------|-----|-----|
| 1792 FM | — | 20.00 | 35.00 | 60.00 | 200 | — |
| 1793 FM | — | 20.00 | 35.00 | 60.00 | 200 | — |
| 1794/3 FM | — | 50.00 | 100 | 200 | 450 | — |
| 1794 FM | — | 40.00 | 75.00 | 150 | 400 | — |
| 1795 FM | — | 20.00 | 35.00 | 70.00 | 100 | — |
| 1796 FM | — | 20.00 | 35.00 | 70.00 | 100 | — |
| 1797 FM | — | 20.00 | 35.00 | 70.00 | 100 | — |
| 1798 FM | — | 20.00 | 35.00 | 70.00 | 100 | — |
| 1799/8 FM | — | 20.00 | 35.00 | 70.00 | 100 | — |
| 1799 FM | — | 20.00 | 35.00 | 70.00 | 100 | — |
| 1800 FM | — | 20.00 | 35.00 | 70.00 | 100 | — |
| 1801 FT/M | — | 8.00 | 18.00 | 36.00 | 100 | — |
| 1801 FT | — | 8.00 | 18.00 | 36.00 | 100 | — |
| 1801 FM | — | 25.00 | 48.00 | 90.00 | 300 | — |
| 1802 FT | — | 8.00 | 18.00 | 36.00 | 100 | — |
| 1803 FT | — | 8.00 | 18.00 | 36.00 | 100 | — |
| 1804/3 TH | — | 8.00 | 18.00 | 36.00 | 100 | — |
| 1804 TH | — | 8.00 | 18.00 | 36.00 | 100 | — |
| 1805 TH | — | 8.00 | 18.00 | 36.00 | 100 | — |
| 1806/5 TH | — | 8.00 | 18.00 | 38.50 | 110 | — |
| 1806 TH | — | 8.00 | 18.00 | 36.00 | 100 | — |
| 1807/5 TH | — | 8.00 | 18.00 | 38.50 | 110 | — |
| 1807/6 TH | — | 18.00 | 36.00 | 70.00 | 240 | — |
| 1807 TH | — | 8.00 | 18.00 | 36.00 | 100 | — |
| 1808/7 TH | — | 8.00 | 18.00 | 38.50 | 110 | — |
| 1808 TH | — | 8.00 | 18.00 | 36.00 | 100 | — |



KM# 92 2 REALES

6.7700 g., 0.9030 Silver 0.1965 oz. ASW **Ruler:** Ferdinand VII **Obv:** Armored laureate bust right **Obv. Legend:** FERDIN.VII... **Rev:** Crowned shield flanked by pillars **Rev. Legend:** IND.REX... **Mint:** Mexico City **Note:** Mint mark Mo.

| Date | Mintage | VG | F | VF | XF | Unc |
|--------------|---------|-------|-------|-------|-----|-----|
| 1809 TH | — | 15.00 | 30.00 | 75.00 | 200 | — |
| 181/00 TH | — | 15.00 | 30.00 | 75.00 | 200 | — |
| 181/00 HJ | — | 15.00 | 30.00 | 75.00 | 200 | — |
| 181/00 HJ/TH | — | 15.00 | 30.00 | 75.00 | 200 | — |
| 1810 TH | — | 15.00 | 30.00 | 75.00 | 200 | — |
| 1810 HJ | — | 15.00 | 30.00 | 75.00 | 200 | — |
| 1811 TH | — | 150 | 250 | 350 | 750 | — |
| 1811/0 HJ/TH | — | 40.00 | 80.00 | 150 | 300 | — |
| 1811 HJ | — | 15.00 | 30.00 | 75.00 | 200 | — |
| 1811 HJ/TH | — | 40.00 | 80.00 | 150 | 300 | — |



KM# 93 2 REALES

6.7700 g., 0.9030 Silver 0.1965 oz. ASW **Ruler:** Ferdinand VII **Obv:** Draped laureate bust right **Obv. Legend:** FERDIN.VII... **Rev:** Crowned shield flanked by pillars **Rev. Legend:** IND.REX... **Mint:** Mexico City **Note:** Mint mark Mo.

| Date | Mintage | VG | F | VF | XF | Unc |
|-----------|---------|-------|-------|-------|-------|-----|
| 1812 TH | — | 60.00 | 125 | 250 | 550 | — |
| 1812 HJ | — | 40.00 | 100 | 200 | 500 | — |
| 1812 JJ | — | 10.00 | 20.00 | 60.00 | 200 | — |
| 1813 TH | — | 15.00 | 30.00 | 100 | 400 | — |
| 1813 JJ | — | 20.00 | 60.00 | 125 | 350 | — |
| 1813 HJ | — | 40.00 | 100 | 200 | 500 | — |
| 1814/2 JJ | — | 15.00 | 30.00 | 100 | 400 | — |
| 1814/3 JJ | — | 15.00 | 30.00 | 100 | 400 | — |
| 1814 JJ | — | 15.00 | 30.00 | 100 | 400 | — |
| 1815 JJ | — | 7.00 | 15.00 | 30.00 | 85.00 | — |
| 1816 JJ | — | 7.00 | 15.00 | 30.00 | 85.00 | — |
| 1817 JJ | — | 7.00 | 15.00 | 30.00 | 85.00 | — |
| 1818 JJ | — | 7.00 | 15.00 | 30.00 | 85.00 | — |
| 1819/8 JJ | — | 7.00 | 15.00 | 30.00 | 85.00 | — |
| 1819 JJ | — | 7.00 | 15.00 | 30.00 | 85.00 | — |
| 1820 JJ | — | 175 | — | — | — | — |
| 1821/0 JJ | — | 8.00 | 16.00 | 32.00 | 90.00 | — |
| 1821 JJ | — | 7.00 | 15.00 | 30.00 | 85.00 | — |



KM# 94 4 REALES

13.5337 g., 0.9170 Silver 0.3990 oz. ASW **Ruler:** Philip V **Obv:** Crowned shield flanked by F 4 **Obv. Legend:** PHILLIP • V • D • G • HISPAN • ET IND • REX **Rev:** Crowned globes flanked by crowned pillars with banner, date below **Rev. Legend:** VTRAQUE VNUM **Mint:** Mexico City **Note:** Mint mark M, Mo, MX.

| Date | Mintage | VG | F | VF | XF |
|---------------------|---------|-------|-------|-------|--------|
| 1732 Rare; Specimen | — | — | — | — | — |
| 1732 F | — | 2,000 | 3,000 | 5,000 | 10,000 |
| 1733/2 F | — | 1,500 | 2,000 | 4,000 | 6,500 |
| 1733 MF | — | 1,100 | 1,650 | 2,250 | 4,250 |
| 1733 MF (MX) | — | 1,500 | 2,200 | 3,250 | 5,500 |
| 1733 MX/XM | — | 1,500 | 2,200 | 3,250 | 5,500 |
| 1734/3 MF | — | 150 | 300 | 600 | 1,200 |
| 1734 MF | — | 150 | 300 | 600 | 1,200 |
| 1735/4 MF | — | 125 | 200 | 300 | 600 |
| 1735 MF | — | 125 | 200 | 300 | 600 |
| 1736 MF | — | 125 | 200 | 300 | 600 |
| 1737 MF | — | 125 | 200 | 300 | 600 |
| 1738/7 MF | — | 125 | 200 | 300 | 600 |
| 1738 MF | — | 125 | 200 | 300 | 600 |
| 1739 MF | — | 125 | 200 | 300 | 600 |
| 1740/30 MF | — | 125 | 200 | 325 | 625 |
| 1740 MF | — | 125 | 200 | 300 | 600 |
| 1741 MF | — | 125 | 200 | 300 | 600 |
| 1742/1 MF | — | 125 | 200 | 300 | 600 |
| 1742/32 MF | — | 125 | 200 | 300 | 600 |
| 1742 MF | — | 110 | 185 | 300 | 600 |
| 1743 MF | — | 110 | 185 | 300 | 600 |
| 1744/3 MF | — | 125 | 200 | 325 | 625 |
| 1744 MF | — | 110 | 185 | 300 | 600 |
| 1745 MF | — | 110 | 185 | 300 | 600 |
| 1746 MF | — | 110 | 185 | 300 | 600 |
| 1747 MF | — | 150 | 275 | 400 | 650 |



KM# 95 4 REALES

13.5400 g., 0.9170 Silver 0.3992 oz. ASW **Ruler:** Ferdinand VI **Obv:** Crowned shield flanked by M F 4 **Obv. Legend:** FERDND • VI • D • G • HISPAN • ET IND • REX **Rev:** Crowned globes flanked by crowned pillars with banner, date below **Rev. Legend:** ... QUE VNUM **Mint:** Mexico City **Note:** Struck at Mexico City Mint, mint mark M, Mo.

| Date | Mintage | VG | F | VF | XF | Unc |
|-----------|---------|-----|-----|-----|-----|-----|
| 1747 MF | — | 125 | 175 | 300 | 550 | — |
| 1748/7 MF | — | 125 | 175 | 300 | 550 | — |
| 1748 MF | — | 125 | 175 | 250 | 500 | — |

| Date | Mintage | VG | F | VF | XF | Unc |
|------------|---------|-----|-----|-----|-----|-----|
| 1749 MF | — | 150 | 225 | 350 | 650 | — |
| 1750/40 MF | — | 125 | 175 | 250 | 500 | — |
| 1751/41 MF | — | 125 | 175 | 250 | 500 | — |
| 1751 MF | — | 125 | 175 | 250 | 500 | — |
| 1752 MF | — | 125 | 175 | 250 | 500 | — |
| 1753 MF | — | 125 | 175 | 300 | 550 | — |
| 1754 MF | — | 250 | 375 | 500 | 850 | — |
| 1755 MM | — | 125 | 175 | 250 | 500 | — |
| 1756 MM | — | 125 | 175 | 300 | 550 | — |
| 1757 MM | — | 125 | 175 | 300 | 550 | — |
| 1758 MM | — | 125 | 175 | 250 | 500 | — |
| 1759 MM | — | 125 | 175 | 250 | 500 | — |
| 1760/59 MM | — | 125 | 175 | 350 | 600 | — |
| 1760 MM | — | 125 | 175 | 350 | 600 | — |



KM# 96 4 REALES

13.5400 g., 0.9170 Silver 0.3992 oz. ASW **Ruler:** Charles III **Obv:** Crowned shield flanked by FM 4 **Obv. Legend:** CAROLVS • III • D • G • HISPAN • ET IND • REX **Rev:** Crowned globes flanked by crowned pillars with banner, date below **Rev. Legend:** ...AQUE VNUM **Mint:** Mexico City **Note:** Mint mark M, Mo.

| Date | Mintage | VG | F | VF | XF |
|-------------------------------|---------|-----|-----|-------|-------|
| 1760 MM | — | 125 | 175 | 250 | 900 |
| 1761 MM | — | 125 | 175 | 250 | 900 |
| 1761 MM Cross between H and I | — | 125 | 175 | 250 | 900 |
| 1762 MM | — | 125 | 175 | 250 | 500 |
| 1763/1 MM | — | 125 | 175 | 300 | 600 |
| 1763 MM | — | 125 | 175 | 300 | 600 |
| 1764 MM | — | 400 | 600 | 1,000 | 2,000 |
| 1764 MF | — | 350 | 500 | 1,000 | 2,000 |
| 1765 MF | — | 350 | 500 | 1,000 | 2,000 |
| 1766 MF | — | 250 | 350 | 550 | 1,250 |
| 1767 MF | — | 125 | 175 | 300 | 600 |
| 1768 MF | — | 125 | 175 | 250 | 500 |
| 1769 MF | — | 125 | 175 | 250 | 500 |
| 1770 MF | — | 125 | 175 | 250 | 500 |
| 1771 MF | — | 125 | 200 | 325 | 700 |

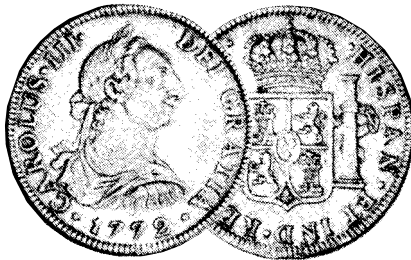

KM# 97.1 4 REALES

13.5337 g., 0.9030 Silver 0.3929 oz. ASW **Ruler:** Charles III **Obv:** Armored bust of Charles III, right **Obv. Legend:** CAROLUS • III • DEI • GRATIA • **Rev:** Crowned shield flanked by pillars with banner, inverted FM and mint mark **Rev. Legend:** • HISPAN • ET IND REX • ... **Mint:** Mexico City **Note:** Mint mark M, Mo.

| Date | Mintage | VG | F | VF | XF | Unc |
|---------|---------|-----|-----|-----|-----|-----|
| 1772 FM | — | 100 | 125 | 250 | 500 | — |
| 1773 FM | — | 100 | 175 | 300 | 650 | — |

KM# 97.2 4 REALES

13.5400 g., 0.9030 Silver 0.3931 oz. ASW **Ruler:** Charles III **Obv:** Armored bust of Charles III, right **Obv. Legend:** CAROLUS • III • DEI • GRATIA • **Rev:** Crowned shield flanked by pillars with banner, normal initials and mint mark **Rev. Legend:** • HISPAN • ET IND REX • ... **Mint:** Mexico City **Note:** Mint mark M, Mo.

| Date | Mintage | VG | F | VF | XF | Unc |
|---------|---------|-------|-----|-----|-----|-----|
| 1774 FM | — | 70.00 | 100 | 200 | 500 | — |
| 1775 FM | — | 70.00 | 100 | 200 | 500 | — |
| 1776 FM | — | 70.00 | 100 | 200 | 500 | — |
| 1777 FM | — | 70.00 | 100 | 200 | 500 | — |
| 1778 FF | — | 70.00 | 100 | 200 | 500 | — |
| 1779 FF | — | 70.00 | 100 | 200 | 500 | — |
| 1780 FF | — | 70.00 | 100 | 200 | 500 | — |
| 1781 FF | — | 70.00 | 100 | 200 | 500 | — |
| 1782 FF | — | 70.00 | 100 | 200 | 500 | — |
| 1783 FF | — | 70.00 | 100 | 200 | 500 | — |
| 1784 FF | — | 70.00 | 100 | 200 | 500 | — |
| 1784 FM | — | 100 | 200 | 350 | 600 | — |



KM# 97.2a 4 REALES

13.5337 g., 0.8960 Silver 0.3898 oz. ASW **Ruler:** Charles III **Obv:** Armored bust of Charles III, right **Obv. Legend:** CAROLUS • III • DEI • GRATIA • **Rev:** Crowned shield flanked by pillars with banner, normal initials and mint mark **Rev. Legend:** • HISPAN • ET IND REX • ... **Note:** Mint mark M, Mo.

| Date | Mintage | VG | F | VF | XF | Unc |
|---------|---------|-------|-----|-----|-----|-----|
| 1785 FM | — | 100 | 200 | 350 | 600 | — |
| 1786 FM | — | 70.00 | 100 | 200 | 500 | — |
| 1787 FM | — | 70.00 | 100 | 200 | 500 | — |
| 1788 FM | — | 70.00 | 100 | 200 | 500 | — |
| 1789 FM | — | 70.00 | 100 | 200 | 500 | — |



KM# 98 4 REALES

13.5400 g., 0.9030 Silver 0.3931 oz. ASW **Ruler:** Charles IV **Obv:** Armored bust of Charles III, right **Obv. Legend:** CAROLUS • IV • DEI • GRATIA • **Rev:** Crowned shield flanked by pillars with banner **Rev. Legend:** • HISPAN • ET IND REX • ... **Mint:** Mexico City **Note:** Mintint mark M, Mo, using old bust punch.

| Date | Mintage | VG | F | VF | XF | Unc |
|---------|---------|-------|-----|-----|-----|-----|
| 1789 FM | — | 75.00 | 125 | 250 | 550 | — |
| 1790 FM | — | 70.00 | 100 | 200 | 500 | — |



KM# 99 4 REALES

13.5400 g., 0.9030 Silver 0.3931 oz. ASW **Ruler:** Charles IV **Obv:** Armored bust of Charles III, right **Obv. Legend:** CAROLUS • IIII • DEI • GRATIA **Rev:** Crowned shield flanked by pillars with banner **Rev. Legend:** • HISPAN • ET IND • REX • ... **Mint:** Mexico City **Note:** Mint mark M, Mo, using old bust punch.

| Date | Mintage | VG | F | VF | XF | Unc |
|---------|---------|-------|-----|-----|-----|-----|
| 1790 FM | — | 75.00 | 125 | 250 | 550 | — |



KM# 100 4 REALES

13.5337 g., 0.8960 Silver 0.3898 oz. ASW **Ruler:** Charles IV **Obv:** Armored bust of Charles III, right **Obv. Legend:** CAROLUS • IIII • DEI • GRATIA **Rev:** Crowned shield flanked by pillars with banner **Rev. Legend:** • HISPAN • ET IND • REX • ... **Mint:** Mexico City **Note:** Mint mark Mo.

| Date | Mintage | VG | F | VF | XF | Unc |
|-----------|---------|-------|-------|-----|-------|-----|
| 1792 FM | — | 65.00 | 95.00 | 165 | 450 | — |
| 1793 FM | — | 85.00 | 140 | 220 | 550 | — |
| 1794/3 FM | — | 65.00 | 95.00 | 165 | 450 | — |
| 1794 FM | — | 65.00 | 95.00 | 165 | 450 | — |
| 1795 FM | — | 65.00 | 95.00 | 165 | 450 | — |
| 1796 FM | — | 165 | 275 | 450 | 875 | — |
| 1797 FM | — | 75.00 | 130 | 220 | 550 | — |
| 1798/7 FM | — | 65.00 | 95.00 | 165 | 450 | — |
| 1798 FM | — | 65.00 | 95.00 | 165 | 450 | — |
| 1799 FM | — | 65.00 | 95.00 | 165 | 450 | — |
| 1800 FM | — | 65.00 | 95.00 | 165 | 450 | — |
| 1801 FM | — | 38.50 | 70.00 | 165 | 475 | — |
| 1801 FT | — | 65.00 | 130 | 220 | 575 | — |
| 1802 FT | — | 220 | 325 | 550 | 1,100 | — |
| 1803 FT | — | 85.00 | 150 | 250 | 625 | — |
| 1803 FM | — | 220 | 325 | 550 | 1,100 | — |
| 1804 TH | — | 44.00 | 85.00 | 195 | 525 | — |
| 1805 TH | — | 38.50 | 70.00 | 165 | 475 | — |
| 1806 TH | — | 38.50 | 70.00 | 165 | 475 | — |
| 1807 TH | — | 38.50 | 70.00 | 165 | 475 | — |
| 1808/7 TH | — | 44.00 | 85.00 | 195 | 525 | — |
| 1808 TH | — | 44.00 | 85.00 | 195 | 525 | — |



KM# 101 4 REALES

13.5400 g., 0.9030 Silver 0.3931 oz. ASW **Ruler:** Ferdinand VII **Obv:** Armored laureate bust right **Obv. Legend:** FERDIN • VII... **Rev:** Crowned shield flanked by pillars **Rev. Legend:** IND • REX... **Mint:** Mexico City **Note:** Mint mark Mo.

| Date | Mintage | VG | F | VF | XF | Unc |
|---------|---------|-------|-----|-----|-------|-----|
| 1809 HJ | — | 75.00 | 135 | 250 | 775 | — |
| 1810 HJ | — | 75.00 | 135 | 250 | 775 | — |
| 1811 HJ | — | 75.00 | 135 | 250 | 775 | — |
| 1812 HJ | — | 400 | 650 | 900 | 1,850 | — |



KM# 102 4 REALES

13.5400 g., 0.9030 Silver 0.3931 oz. ASW **Ruler:** Ferdinand VII **Obv:** Draped laureate bust right **Obv. Legend:** FERDIN • VII... **Rev:** Crowned shield flanked by pillars **Rev. Legend:** IND • REX... **Mint:** Mexico City **Note:** Mint mark Mo.

| Date | Mintage | VG | F | VF | XF | Unc |
|-----------|---------|-------|-----|-----|-------|-----|
| 1816 JJ | — | 150 | 200 | 325 | 800 | — |
| 1817 JJ | — | 250 | 400 | 500 | 1,000 | — |
| 1818/7 JJ | — | 250 | 400 | 500 | 1,000 | — |
| 1819 JJ | — | 175 | 250 | 325 | 800 | — |
| 1820 JJ | — | 175 | 250 | 325 | 800 | — |
| 1821 JJ | — | 75.00 | 135 | 250 | 700 | — |



KM# 103 8 REALES

27.0674 g., 0.9170 Silver 0.7980 oz. ASW **Ruler:**

Philip V **Obv:** Crowned shield flanked by M F 8 **Obv.**
Legend: PHILIP • V • D • G • HISPAN • ET IND • REX
Rev: Crowned globes flanked by crowned pillars with
 banner, date below **Rev. Legend:** ...VNUM Mint:
 Mexico City **Note:** Mint mark M, Mo, MX.

| Date | Mintage | VG | F | VF | XF |
|---|---------|-------|-------|-------|--------|
| 1732 F | — | 2,750 | 4,750 | 8,500 | 18,000 |
| 1733/2 F (MX) | — | 3,000 | 5,250 | 9,500 | — |
| 1733 F | — | 2,000 | 3,000 | 5,500 | 11,000 |
| 1733 MF Large crown; Rare | — | — | — | — | — |
| 1733 F (MX) Rare | — | — | — | — | — |
| Note: Bonhams Patterson sale 7-96 VF 1733 F (MX) realized \$11,710 | | | | | |
| 1733 MF (MX) Rare | — | — | — | — | — |
| 1733 MF Small crown | — | 700 | 1,500 | 2,250 | 4,200 |
| 1734/3 MF | — | 125 | 175 | 275 | 700 |
| 1734 MF | — | 125 | 175 | 250 | 550 |
| 1735 MF | — | 125 | 175 | 250 | 550 |
| 1736/5 MF | — | 125 | 175 | 275 | 700 |
| 1736 MF | — | 125 | 175 | 250 | 550 |
| 1736 MF Small planchet | — | 125 | 175 | 250 | 550 |
| 1737 MF | — | 100 | 150 | 250 | 475 |
| 1738/6 MF | — | 100 | 150 | 250 | 475 |
| 1738/7 MF | — | 100 | 150 | 250 | 475 |
| 1738 MF | — | 100 | 150 | 250 | 475 |
| 1739 MF | — | 100 | 150 | 250 | 475 |
| 1739/6 MF 9 over inverted 6 | — | 100 | 150 | 250 | 475 |
| 1740/30 MF | — | 100 | 150 | 275 | 600 |
| 1740/39 MF | — | 100 | 150 | 275 | 600 |
| 1740 MF | — | 100 | 150 | 250 | 475 |
| 1741/31 MF | — | 100 | 150 | 250 | 475 |
| 1741 MF | — | 100 | 150 | 250 | 475 |
| 1742/32 MF | — | 100 | 150 | 250 | 600 |
| 1742/1 MF | — | 100 | 150 | 250 | 475 |
| 1742 MF | — | 100 | 150 | 250 | 475 |
| 1743/2 MF | — | 100 | 150 | 250 | 475 |
| 1743 MF | — | 100 | 150 | 250 | 475 |
| 1744/34 MF | — | 100 | 150 | 250 | 475 |
| 1744/3 MF | — | 100 | 150 | 250 | 475 |
| 1744 MF | — | 100 | 150 | 250 | 475 |
| 1745/4 MF | — | 100 | 150 | 250 | 500 |
| 1745 MF | — | 100 | 150 | 250 | 475 |
| 1746/5 MF | — | 100 | 150 | 275 | 700 |
| 1746 MF | — | 100 | 150 | 250 | 475 |
| 1747 MF | — | 100 | 150 | 250 | 475 |

**KM# 104.1 8 REALES**

27.0674 g., 0.9170 Silver 0.7980 oz. ASW **Ruler:**
 Ferdinand VI **Obv:** Crowned shield flanked by M F 8
Obv. Legend: FERDND • VI • D • G • HISPAN • ET

IND • REX **Rev:** Crowned globes flanked by crowned
 pillars with banner, date below **Rev. Legend:**
 ...VNUM M Mint: Mexico City **Note:** Mint mark M, Mo.

| Date | Mintage | VG | F | VF | XF | Unc |
|------------|---------|-----|-----|-------|-------|-----|
| 1747 MF | — | 100 | 140 | 200 | 350 | — |
| 1748/7 MF | — | 100 | 140 | 200 | 550 | — |
| 1748 MF | — | 100 | 140 | 200 | 350 | — |
| 1749 MF | — | 100 | 140 | 200 | 350 | — |
| 1749/8 MF | — | 100 | 140 | 200 | 350 | — |
| 1750 MF | — | 100 | 140 | 200 | 350 | — |
| 1751/0 MF | — | 100 | 140 | 200 | 350 | — |
| 1751 MF | — | 100 | 140 | 200 | 350 | — |
| 1752/1 MF | — | 100 | 140 | 200 | 350 | — |
| 1752 MF | — | 100 | 140 | 200 | 350 | — |
| 1753/2 MF | — | 100 | 140 | 200 | 350 | — |
| 1753 MF | — | 100 | 140 | 200 | 350 | — |
| 1754/3 MF | — | 100 | 140 | 200 | 400 | — |
| 1754 MF | — | 100 | 140 | 200 | 350 | — |
| 1754 MM/MF | — | 300 | 700 | 1,500 | 4,200 | — |
| 1754 MM | — | 300 | 700 | 1,500 | 4,200 | — |

**KM# 104.2 8 REALES**

27.0674 g., 0.9170 Silver 0.7980 oz. ASW **Ruler:**
 Ferdinand VI **Obv:** Crowned shield flanked by M M
 8 **Obv. Legend:** FERDND • VI • D • G • HISPAN •
 ET IND • REX **Rev:** Imperial crown on left pillar **Rev.**
Legend: ...VNUM M Mint: Mexico City **Note:** Mint
 mark M, Mo.

| Date | Mintage | VG | F | VF | XF | Unc |
|------------|---------|-----|-----|-----|-------|-----|
| 1754 MM | — | 100 | 140 | 200 | 450 | — |
| 1754 MM/MF | — | 100 | 140 | 250 | 600 | — |
| 1754 MF | — | 150 | 285 | 550 | 1,150 | — |
| 1755/4 MM | — | 100 | 140 | 200 | 400 | — |
| 1755 MM | — | 100 | 140 | 200 | 350 | — |
| 1756/5 MM | — | 100 | 140 | 200 | 350 | — |
| 1756 MM | — | 100 | 140 | 200 | 350 | — |
| 1757/6 MM | — | 100 | 140 | 200 | 350 | — |
| 1757 MM | — | 100 | 140 | 200 | 400 | — |
| 1758 MM | — | 100 | 140 | 200 | 350 | — |
| 1759 MM | — | 100 | 140 | 200 | 350 | — |
| 1760/59 MM | — | 100 | 140 | 200 | 350 | — |
| 1760 MM | — | 100 | 140 | 200 | 350 | — |

**KM# 105 8 REALES**

27.0674 g., 0.9170 Silver 0.7980 oz. ASW **Ruler:**
 Charles III **Obv:** Crowned shield flanked by M M 8

Obv. Legend: CAROLUS • III • D • G • HISPAN • ET
IND • REX Rev: Crowned globes flanked by crowned
pillars with banner, date below **Rev. Legend:** ...E
VNVM **M Mint:** Mexico City **Note:** Mint mark M, Mo.

| Date | Mintage | VG | F | VF | XF | Unc |
|---|---------|-----|-------|-------|-------|-----|
| 1760/59 MM | — | 450 | 700 | — | — | — |
| Note: CAROLUS. III/Ferdin. VI | | | | | | |
| 1760 MM | — | 100 | 140 | 200 | 400 | — |
| Note: CAROLUS. III/FERDIN. VI. recut die | | | | | | |
| 1760 MM | — | 100 | 140 | 200 | 350 | — |
| 1761/50 MM | — | 100 | 140 | 200 | 400 | — |
| Note: Tip of cross between I and S in legend | | | | | | |
| 1761/51 MM | — | 100 | 140 | 200 | 400 | — |
| Note: Tip of cross between I and S in legend | | | | | | |
| 1761/0 MM | — | 100 | 140 | 200 | 400 | — |
| Note: Tip of cross between H and I in legend | | | | | | |
| 1761 MM | — | 100 | 140 | 200 | 325 | — |
| Note: Cross under I in legend | | | | | | |
| 1761 MM | — | 100 | 140 | 200 | 325 | — |
| Note: Tip of cross between H and I in legend | | | | | | |
| 1761 MM | — | 100 | 140 | 200 | 400 | — |
| Note: Tip of cross between I and S in legend | | | | | | |
| 1762/1 MM | — | 100 | 140 | 200 | 550 | — |
| Note: Tip of cross between H and I in legend | | | | | | |
| 1762/1 MM | — | 100 | 140 | 200 | 550 | — |
| 1762 MM | — | 100 | 140 | 200 | 325 | — |
| Note: Tip of cross between H and I in legend | | | | | | |
| 1762 MM | — | 100 | 140 | 200 | 300 | — |
| Note: Tip of cross between I and S in legend | | | | | | |
| 1762 MF | — | 500 | 750 | 1,250 | 2,750 | — |
| 1763/2 MM | — | 300 | 450 | 750 | 1,600 | — |
| 1763 MM | — | 450 | 650 | 1,150 | 2,700 | — |
| 1763/1 MF | — | 100 | 140 | 200 | 300 | — |
| 1763/2 MF | — | 100 | 140 | 200 | 300 | — |
| 1763 MF | — | 100 | 140 | 200 | 300 | — |
| 1764 MF | — | 100 | 140 | 200 | 325 | — |
| Note: CAR/CRA | | | | | | |
| 1764 MF | — | 100 | 140 | 200 | 300 | — |
| 1765 MF | — | 100 | 140 | 200 | 300 | — |
| 1766/5 MF | — | 100 | 150 | 200 | 700 | — |
| 1766 MF | — | 100 | 140 | 200 | 300 | — |
| 1767/6 MF | — | 100 | 140 | 200 | 300 | — |
| 1767 MF | — | 100 | 140 | 200 | 300 | — |
| 1768/7 MF | — | 100 | 165 | 250 | 725 | — |
| 1768 MF | — | 100 | 140 | 200 | 300 | — |
| 1769 MF | — | 100 | 140 | 200 | 300 | — |
| 1770/60 MF | — | 100 | 185 | 300 | 775 | — |
| 1770 MF | — | 100 | 140 | 200 | 300 | — |
| 1770/60 FM | — | 100 | 185 | 300 | 775 | — |
| 1770/69 FM | — | 100 | 185 | 300 | 775 | — |
| 1770 FM/F | — | 100 | 40.00 | 200 | 300 | — |
| 1770 FM | — | 100 | 140 | 200 | 300 | — |
| 1771/0 FM | — | 100 | 140 | 200 | 300 | — |
| 1771 FM | — | 100 | 140 | 200 | 300 | — |



KM# 106.1 8 REALES

27.0674 g., 0.9030 Silver 0.7858 oz. ASW **Ruler:**
Charles III **Obv:** Armored bust of Charles III, right
Obv. Legend: CAROLUS • III • DEI • GRATIA • **Rev:**
Crowned shield flanked by pillars with banner,
Assayer initials and mint mark inverted from
remainder of legend **Rev. Legend:** • HISPAN • ET
IND • REX • ... Mint: Mexico City **Note:** Mint mark M,
Mo. Mintmark and assayer initials bottom facing rim.

| Date | Mintage | VG | F | VF | XF | Unc |
|---------|---------|-------|-----|-----|-------|-----|
| 1772 FM | — | 100 | 150 | 225 | 425 | — |
| 1772 MF | — | 150 | 350 | 750 | 1,500 | — |
| 1773 FM | — | 75.00 | 100 | 160 | 290 | — |



KM# 106.2 8 REALES

27.0674 g., 0.9030 Silver 0.7858 oz. ASW **Ruler:**
Charles III **Obv:** Armored bust of Charles III, right
Obv. Legend: CAROLUS • III • DEI • GRATIA • **Rev:**
Crowned shield flanked by pillars with banner, normal
initials and mint mark **Rev. Legend:** • HISPAN • ET
IND • REX • ... Note: Mint mark M, Mo.

| Date | Mintage | VG | F | VF | XF | Unc |
|---|---------|-------|-------|-------|-------|-----|
| 1773 FM | — | 75.00 | 100 | 150 | 270 | — |
| 1774 FM | — | 75.00 | 100 | 150 | 270 | — |
| 1775 FM | — | 75.00 | 100 | 150 | 270 | — |
| 1776 FM | — | 100 | 150 | 225 | 425 | — |
| 1776 FF | — | 75.00 | 100 | 150 | 270 | — |
| 1777/6 FM | — | 75.00 | 100 | 150 | 270 | — |
| 1777 FM | — | 75.00 | 100 | 150 | 270 | — |
| 1777 FF | — | 75.00 | 100 | 150 | 270 | — |
| 1778 FM | — | — | — | — | — | — |
| Note: Superior Casterline sale 5-89 VF realized \$17,600 | | | | | | |
| 1778/7 FF | — | 75.00 | 100 | 150 | 270 | — |
| 1778 FF | — | 75.00 | 100 | 150 | 270 | — |
| 1779 FF | — | 75.00 | 100 | 150 | 270 | — |
| 1780 FF | — | 75.00 | 100 | 150 | 270 | — |
| 1781 FF | — | 75.00 | 100 | 150 | 270 | — |
| 1782 FF | — | 75.00 | 100 | 150 | 270 | — |
| 1783 FF | — | 75.00 | 100 | 150 | 270 | — |
| 1783 FM | — | 4,000 | 6,000 | 9,000 | — | — |
| 1784 FF | — | 150 | 300 | 600 | 1,500 | — |
| 1784 FM | — | 75.00 | 100 | 150 | 270 | — |



KM# 106.2a 8 REALES

27.0674 g., 0.8960 Silver 0.7797 oz. ASW **Ruler:**
Charles III **Obv:** Armored bust of Charles III, right

Obv. Legend: CAROLUS • III • DEI • GRATIA • **Rev:** Crowned shield flanked by pillars with banner, normal initials and mint mark **Rev. Legend:** • HISPAN • ET IND • REX • ... **Note:** Mint mark M, Mo.

| Date | Mintage | VG | F | VF | XF | Unc |
|-----------|---------|-------|-----|-----|-------|-----|
| 1785 FM | — | 75.00 | 100 | 140 | 200 | — |
| 1786/5 FM | — | 75.00 | 100 | 200 | 400 | — |
| 1786 FM | — | 75.00 | 100 | 140 | 200 | — |
| 1787/6 FM | — | 100 | 250 | 450 | 1,200 | — |
| 1787 FM | — | 75.00 | 100 | 140 | 200 | — |
| 1788 FM | — | 75.00 | 100 | 140 | 200 | — |
| 1789 FM | — | 75.00 | 100 | 150 | 225 | — |



KM# 107 8 REALES

27.0674 g., 0.9030 Silver 0.7858 oz. ASW **Ruler:** Charles IV **Obv:** Armored bust of Charles III, right **Obv. Legend:** CAROLUS • IV • DEI • GRATIA • **Rev:** Crowned shield flanked by pillars with banner **Rev. Legend:** • HISPAN • ET IND • REX • ... **Mint:** Mexico City **Note:** Mint mark M, Mo, using old bust punch.

| Date | Mintage | VG | F | VF | XF | Unc |
|---------|---------|-------|-----|-----|-----|-----|
| 1789 FM | — | 75.00 | 100 | 160 | 300 | — |
| 1790 FM | — | 75.00 | 100 | 150 | 270 | — |



KM# 108 8 REALES

27.0674 g., 0.9030 Silver 0.7858 oz. ASW **Ruler:** Charles IV **Obv:** Armored bust of Charles III, right **Obv. Legend:** CAROLUS • III • DEI • GRATIA • **Rev:** Crowned shield flanked by pillars with banner **Rev. Legend:** • HISPAN • ET IND • REX • ... **Mint:** Mexico City **Note:** Mint mark M, Mo, using old portait punch.

| Date | Mintage | VG | F | VF | XF | Unc |
|---------|---------|-------|-----|-----|-----|-----|
| 1790 FM | — | 75.00 | 100 | 150 | 270 | — |



KM# 109 8 REALES

27.0674 g., 0.8960 Silver 0.7797 oz. ASW **Ruler:** Charles IV **Obv:** Armored bust of Charles III, right **Obv. Inscription:** CAROLUS • III • DEI • GRATIA • **Rev:** Crowned shield flanked by pillars with banner **Rev. Legend:** • HISPAN • ET IND • REX • ... **Mint:** Mexico City **Note:** Mint mark Mo.

| Date | Mintage | VG | F | VF | XF | Unc |
|-----------------------------|---------|-------|-------|-------|-------|-----|
| 1791 FM | — | 60.00 | 90.00 | 135 | 210 | — |
| 1792 FM | — | 60.00 | 90.00 | 135 | 210 | — |
| 1793 FM | — | 60.00 | 90.00 | 135 | 210 | — |
| 1794 FM | — | 60.00 | 90.00 | 135 | 210 | — |
| 1795/4 FM | — | 60.00 | 90.00 | 135 | 210 | — |
| 1795 FM | — | 60.00 | 90.00 | 135 | 210 | — |
| 1796 FM | — | 60.00 | 90.00 | 135 | 210 | — |
| 1797 FM | — | 60.00 | 90.00 | 135 | 210 | — |
| 1798 FM | — | 60.00 | 90.00 | 135 | 210 | — |
| 1799 FM | — | 60.00 | 90.00 | 135 | 210 | — |
| 1800/700 FM | — | 60.00 | 90.00 | 135 | 210 | — |
| 1800 FM | — | 60.00 | 90.00 | 135 | 210 | — |
| 1801/0 FT/FM | — | 60.00 | 90.00 | 135 | 210 | — |
| 1801/791 FM | — | 46.25 | 80.00 | 130 | 400 | — |
| 1801/0 FM | — | 46.25 | 80.00 | 130 | 400 | — |
| 1801 FM | — | 27.50 | 55.00 | 135 | 400 | — |
| 1801 FT/M | — | 46.25 | 80.00 | 150 | 425 | — |
| 1801 FT | — | 27.50 | 46.25 | 65.00 | 170 | — |
| 1802/1 FT | — | 46.25 | 80.00 | 150 | 425 | — |
| 1802 FT | — | 27.50 | 46.25 | 65.00 | 170 | — |
| 1802 FT/M | — | 27.50 | 46.25 | 65.00 | 170 | — |
| 1803 FT | — | 27.50 | 46.25 | 65.00 | 180 | — |
| 1803 FT/M | — | 27.50 | 46.25 | 65.00 | 170 | — |
| 1803 TH | — | 100 | 200 | 325 | 725 | — |
| 1804 TH | — | 27.50 | 46.25 | 65.00 | 170 | — |
| Note: CARLUS (error) | | | | | | |
| 1804/3 TH | — | 46.25 | 80.00 | 150 | 425 | — |
| 1805/4 TH | — | 55.00 | 110 | 175 | 450 | — |
| 1805 TH | — | 27.50 | 46.25 | 65.00 | 170 | — |
| Note: Narrow date | | | | | | |
| 1805 TH | — | 27.50 | 46.25 | 65.00 | 170 | — |
| Note: Wide date | | | | | | |
| 1806 TH | — | 27.50 | 46.25 | 65.00 | 170 | — |
| 1807/6 TH | — | 200 | 325 | 475 | 1,100 | — |
| 1807 TH | — | 27.50 | 46.25 | 65.00 | 170 | — |
| 1808/7 TH | — | 27.50 | 46.25 | 65.00 | 170 | — |
| 1808 TH | — | 27.50 | 46.25 | 65.00 | 170 | — |



KM# 110 8 REALES

27.0674 g., 0.8960 Silver 0.7797 oz. ASW **Ruler:** Ferdinand VII **Obv:** Armored laureate bust right **Obv. Legend:** FERDIN • VII... **Rev:** Crowned shield flanked by pillars **Rev. Legend:** IND • REX... **Mint:** Mexico City **Note:** Mint mark Mo.

| Date | Mintage | VG | F | VF | XF | Unc |
|------------|---------|-------|-------|-------|-----|-----|
| 1808 TH | — | 33.00 | 55.00 | 100 | 240 | — |
| 1809/8 TH | — | 33.00 | 55.00 | 100 | 240 | — |
| 1809 TH | — | 27.50 | 47.50 | 70.00 | 200 | — |
| 1809 HJ | — | 33.00 | 55.00 | 100 | 240 | — |
| 1809 HJ/TH | — | 27.50 | 47.50 | 70.00 | 200 | — |
| 1810/09 HJ | — | 33.00 | 55.00 | 100 | 240 | — |
| 1810 TH | — | 100 | 200 | 400 | 950 | — |
| 1810 HJ/TH | — | 33.00 | 55.00 | 100 | 240 | — |
| 1810 HJ | — | 33.00 | 55.00 | 100 | 240 | — |
| 1811/0 HJ | — | 27.50 | 47.50 | 70.00 | 200 | — |
| 1811 HJ | — | 27.50 | 47.50 | 70.00 | 200 | — |
| 1811 HJ/TH | — | 27.50 | 45.00 | 65.00 | 170 | — |



KM# 111 8 REALES

27.0700 g., 0.9030 Silver 0.7859 oz. ASW **Ruler:** Ferdinand VII **Obv:** Draped laureate bust right **Obv. Legend:** FERDIN • VII... **Rev:** Crowned shield

flanked by pillars **Rev. Legend:** IND • REX... **Mint:** Mexico City **Note:** Mint mark Mo.

| Date | Mintage | VG | F | VF | XF | Unc |
|------------|---------|-------|-------|-------|-----|-----|
| 1811 HJ | — | 27.50 | 55.00 | 80.00 | 210 | — |
| 1812 HJ | — | 65.00 | 100 | 170 | 425 | — |
| 1812 JJ/HJ | — | 27.50 | 45.00 | 65.00 | 170 | — |
| 1812 JJ | — | 27.50 | 45.00 | 65.00 | 170 | — |
| 1813 HJ | — | 65.00 | 100 | 170 | 425 | — |
| 1813 JJ | — | 27.50 | 45.00 | 65.00 | 170 | — |
| 1814/3 HJ | — | 1,550 | 3,300 | 6,600 | — | — |
| 1814/3 JJ | — | 27.50 | 45.00 | 65.00 | 170 | — |
| 1814 JJ | — | 27.50 | 45.00 | 65.00 | 170 | — |
| 1815/4 JJ | — | 27.50 | 45.00 | 65.00 | 170 | — |
| 1815 JJ | — | 27.50 | 45.00 | 65.00 | 170 | — |
| 1816/5 JJ | — | 27.50 | 45.00 | 65.00 | 150 | — |
| 1816 JJ | — | 27.50 | 45.00 | 65.00 | 150 | — |
| 1817 JJ | — | 27.50 | 45.00 | 65.00 | 150 | — |
| 1818 JJ | — | 27.50 | 45.00 | 65.00 | 150 | — |
| 1819 JJ | — | 27.50 | 45.00 | 65.00 | 150 | — |
| 1820 JJ | — | 27.50 | 45.00 | 65.00 | 150 | — |
| 1821 JJ | — | 27.50 | 45.00 | 65.00 | 150 | — |



KM# 112 1/2 ESCUDO

1.6917 g., 0.8750 Gold 0.0476 oz. AGW **Ruler:** Ferdinand VII **Obv:** Laureate head right **Obv. Legend:** FERD • VII • D • G • HISPAN • ET IND **Rev:** Crowned oval shield **Mint:** Mexico City **Note:** Mint mark Mo.

| Date | Mintage | VG | F | VF | XF | Unc |
|-----------|---------|-----|-----|-----|-----|-----|
| 1814 JJ | — | 100 | 150 | 225 | 375 | 550 |
| 1815/4 JJ | — | 150 | 200 | 250 | 400 | 875 |
| 1815 JJ | — | 150 | 200 | 250 | 400 | — |
| 1816 JJ | — | 100 | 150 | 225 | 375 | 550 |
| 1817 JJ | — | 150 | 200 | 250 | 400 | — |
| 1818 JJ | — | 150 | 200 | 250 | 400 | — |
| 1819 JJ | — | 150 | 200 | 250 | 400 | — |
| 1820 JJ | — | 200 | 300 | 400 | 550 | — |



KM# 113 ESCUDO

3.3834 g., 0.9170 Gold 0.0997 oz. AGW **Ruler:** Philip V **Obv:** Armored bust right **Obv. Legend:** PHILIP • V • D • G • HISPAN • ET IND • REX **Rev:** Crowned shield flanked by M F I **Mint:** Mexico City

| Date | Mintage | VG | F | VF | XF | Unc |
|--------------|---------|-------|-------|-------|-------|-----|
| 1732 F | — | 1,000 | 2,000 | 3,000 | 4,000 | — |
| 1733/2 F | — | 1,000 | 2,000 | 3,000 | 4,000 | — |
| 1734/3 MF | — | 200 | 300 | 400 | 850 | — |
| 1735/4 MF | — | 200 | 300 | 400 | 850 | — |
| 1735 MF | — | 200 | 300 | 400 | 850 | — |
| 1736/5 MF | — | 200 | 300 | 400 | 850 | — |
| 1736 MF | — | 200 | 300 | 400 | 850 | — |
| 1737 MF | — | 200 | 300 | 600 | 1,200 | — |
| 1738/7 MF | — | 200 | 300 | 600 | 1,200 | — |
| 1738 MF | — | 200 | 300 | 600 | 1,200 | — |
| 1739 MF | — | 200 | 300 | 600 | 1,200 | — |
| 1740/30 MF | — | 200 | 300 | 600 | 1,200 | — |
| 1741 MF | — | 200 | 300 | 600 | 1,200 | — |
| 1742 MF | — | 200 | 300 | 600 | 1,200 | — |
| 1743/2 MF | — | 200 | 300 | 450 | 800 | — |
| 1743 MF | — | 200 | 300 | 400 | 700 | — |
| 1744/3 MF | — | 200 | 300 | 400 | 700 | — |
| 1744 MF | — | 200 | 300 | 400 | 700 | — |
| 1745 MF | — | 200 | 300 | 400 | 700 | — |
| 1746/5 MF | — | 200 | 300 | 400 | 700 | — |
| 1747 MF Rare | — | — | — | — | — | — |



KM# 114 ESCUDO

3.3834 g., 0.9170 Gold 0.0997 oz. AGW **Ruler:** Ferdinand VI **Obv:** Armored bust right **Obv. Legend:** FERD • VI • D • G • HISPAN • ET IND • REX **Rev:** Crowned shield flanked by M F I **Mint:** Mexico City **Note:** Mint mark M, Mo.

| Date | Mintage | VG | F | VF | XF | Unc |
|---------|---------|-------|-------|-------|-------|-----|
| 1747 MF | — | 1,650 | 3,000 | 5,000 | 7,500 | — |



KM# 115.1 ESCUDO

3.3834 g., 0.9170 Gold 0.0997 oz. AGW **Ruler:** Ferdinand VI **Obv:** Short armored bust right **Obv. Legend:** FERD • VI • D • G • HISPAN • ET IND • REX **Rev:** Crowned shield **Mint:** Mexico City **Note:** Mint mark M, Mo.

| Date | Mintage | VG | F | VF | XF | Unc |
|---------|---------|-----|-----|-----|-------|-----|
| 1748 MF | — | 250 | 350 | 550 | 950 | — |
| 1749 MF | — | 300 | 450 | 700 | 1,150 | — |
| 1750 MF | — | 200 | 300 | 400 | 800 | — |
| 1751 MF | — | 200 | 300 | 400 | 800 | — |



KM# 115.2 ESCUDO

3.3834 g., 0.9170 Gold 0.0997 oz. AGW **Ruler:** Ferdinand VI **Obv:** Short armored bust right **Obv. Legend:** FERD • VI • D • G • HISPAN • ET IND • REX **Rev:** Without 1 S flanking crowned shield **Mint:** Mexico City

| Date | Mintage | VG | F | VF | XF | Unc |
|-----------|---------|-----|-----|-----|-----|-----|
| 1752 MF | — | 200 | 300 | 375 | 750 | — |
| 1753/2 MF | — | 200 | 300 | 400 | 800 | — |
| 1753 MF | — | 200 | 300 | 400 | 800 | — |
| 1754 MF | — | 200 | 300 | 400 | 800 | — |
| 1755 MM | — | 200 | 300 | 400 | 800 | — |
| 1756 MM | — | 200 | 300 | 400 | 800 | — |



KM# A116 ESCUDO

3.3834 g., 0.9170 Gold 0.0997 oz. AGW **Ruler:** Ferdinand VI **Obv:** Armored bust right **Obv. Legend:** FERDIND • VI • D • G • HISPAN • ET IND • REX • **Rev:** Crowned shield **Rev. Legend:** M • NOMINA MAGNA SEQUOR • M **Mint:** Mexico City

| Date | Mintage | VG | F | VF | XF | Unc |
|---------|---------|-----|-----|-----|-----|-----|
| 1757 MM | — | 200 | 300 | 400 | 800 | — |
| 1759 MM | — | 200 | 300 | 400 | 800 | — |



KM# 116 ESCUDO

3.3834 g., 0.9170 Gold 0.0997 oz. AGW **Ruler:** Charles III **Obv:** Armored bust right **Obv. Legend:** CAROLVS • III • D • G • HISPAN • ET IND • REX **Rev:** Crowned shield **Rev. Legend:** M • NOMINA MAGNA SEQUOR • M **Mint:** Mexico City **Note:** Mint mark M, Mo.

| Date | Mintage | VG | F | VF | XF | Unc |
|-----------|---------|-----|-----|-------|-------|-----|
| 1760 MM | — | 400 | 800 | 1,500 | 2,500 | — |
| 1761/0 MM | — | 400 | 800 | 1,500 | 2,500 | — |
| 1761 MM | — | 400 | 800 | 1,500 | 2,500 | — |



KM# 117 ESCUDO

3.3834 g., 0.9170 Gold 0.0997 oz. AGW **Ruler:** Charles III **Obv:** Large armored bust right **Obv. Legend:** CAR • III • D • G • HISP • ET IND • R REX **Rev:** Crowned shield **Rev. Legend:** IN • UTROQ • FELIX • **Mint:** Mexico City **Note:** Mint mark M, Mo.

| Date | Mintage | VG | F | VF | XF | Unc |
|---------|---------|-----|-----|-----|-------|-----|
| 1762 MM | — | 250 | 375 | 600 | 1,000 | — |
| 1763 MM | — | 275 | 425 | 700 | 1,100 | — |
| 1764 MM | — | 250 | 375 | 600 | 1,000 | — |
| 1765 MF | — | 250 | 375 | 600 | 1,000 | — |
| 1766 MF | — | 250 | 375 | 600 | 1,000 | — |
| 1767 MF | — | 250 | 375 | 600 | 1,000 | — |
| 1768 MF | — | 250 | 375 | 600 | 1,000 | — |
| 1769 MF | — | 250 | 375 | 600 | 1,000 | — |
| 1770 MF | — | 250 | 375 | 600 | 1,000 | — |
| 1771 MF | — | 250 | 375 | 600 | 1,000 | — |



KM# 118.1 ESCUDO

3.3834 g., 0.9010 Gold 0.0980 oz. AGW **Ruler:** Charles III **Obv:** Large armored bust right **Obv. Legend:** CAROL • III • D • G • HISPAN • ET IND • R **Rev:** Crowned shield flanked by 1 S within order chain **Rev. Legend:** FELIX • A • D • ... **Mint:** Mexico City **Note:** Mint mark M, Mo.

| Date | Mintage | VG | F | VF | XF | Unc |
|---------|---------|-----|-----|-----|-----|-----|
| 1772 MF | — | 175 | 250 | 350 | 475 | — |
| 1772 FM | — | 175 | 250 | 275 | 475 | — |
| 1773 FM | — | 175 | 250 | 275 | 475 | — |



KM# 118.2 ESCUDO

3.3834 g., 0.9010 Gold 0.0980 oz. AGW **Ruler:**

Charles III **Obv:** Large armored bust right **Obv.**
Legend: CAROL • III • D • G • HISPAN • ET IND •
R Rev: crowned shield in order chain, initials and
 mint mark inverted **Rev. Legend:** FELIX • A • D • ...
Mint: Mexico City **Note:** Mint mark M, Mo.

| Date | Mintage | VG | F | VF | XF | Unc |
|-------------|---------|-----|-----|-----|-----|-----|
| 1773 FM | — | 175 | 250 | 350 | 475 | — |
| 1774 FM | — | 175 | 250 | 350 | 475 | — |
| 1775 FM | — | 175 | 250 | 350 | 475 | — |
| 1776 FM | — | 225 | 300 | 400 | 575 | — |
| 1777 FM | — | 175 | 250 | 350 | 475 | — |
| 1778 FF | — | 175 | 250 | 350 | 475 | — |
| 1779 FF | — | 175 | 250 | 350 | 475 | — |
| 1780 FF | — | 175 | 250 | 350 | 475 | — |
| 1781 FF | — | 175 | 250 | 350 | 475 | — |
| 1782 FF | — | 175 | 250 | 350 | 475 | — |
| 1783/2 FF | — | 175 | 250 | 350 | 475 | — |
| 1783 FF | — | 175 | 250 | 350 | 475 | — |
| 1784/3 FF | — | 175 | 250 | 350 | 475 | — |
| 1784/3 FM/F | — | 175 | 250 | 350 | 475 | — |



KM# 120 ESCUDO

3.3834 g., 0.8750 Gold 0.0952 oz. AGW **Ruler:**
 Charles IV **Obv:** Armored bust right **Obv. Legend:**
 CAROL • IIII • D • G • ... **Rev:** Crowned shield in order
 chain, initial letters and mint mark upright **Rev.**
Legend: FELIX • A • D • ... **Mint:** Mexico City **Note:**
 Mint mark Mo.

| Date | Mintage | VG | F | VF | XF | Unc |
|-----------|---------|-----|-----|-----|-----|-----|
| 1792 MF | — | 150 | 225 | 300 | 375 | — |
| 1793 FM | — | 150 | 225 | 300 | 375 | — |
| 1794 FM | — | 150 | 225 | 300 | 375 | — |
| 1795 FM | — | 150 | 225 | 300 | 375 | — |
| 1796 FM | — | 150 | 225 | 300 | 375 | — |
| 1797 FM | — | 150 | 225 | 300 | 375 | — |
| 1798 FM | — | 150 | 225 | 300 | 375 | — |
| 1799 FM | — | 150 | 225 | 300 | 375 | — |
| 1800 FM | — | 150 | 225 | 300 | 375 | — |
| 1801 FM | — | 155 | 185 | 265 | 375 | — |
| 1801 FT | — | 155 | 185 | 265 | 375 | 700 |
| 1802 FT | — | 155 | 185 | 265 | 375 | — |
| 1803 FT | — | 155 | 185 | 265 | 375 | — |
| 1804/3 TH | — | 155 | 185 | 265 | 375 | 800 |
| 1804 TH | — | 155 | 185 | 265 | 375 | 800 |
| 1805 TH | — | 155 | 185 | 265 | 375 | — |
| 1806/5 TH | — | 155 | 185 | 265 | 375 | — |
| 1806 TH | — | 155 | 185 | 265 | 375 | — |
| 1807 TH | — | 155 | 185 | 265 | 375 | — |
| 1808 TH | — | 155 | 185 | 265 | 375 | — |



KM# 118.2a ESCUDO

3.3800 g., 0.8750 Gold 0.0951 oz. AGW **Ruler:**
 Charles III **Obv:** Large armored bust right **Obv.**
Legend: CAROL • III • D • G • HISPAN • ET IND •
R • Rev: Crowned shield in order chain, initials and
 mint mark inverted **Rev. Legend:** FELIX • A • D • ...
Mint: Mexico City **Note:** Mint mark M, Mo.

| Date | Mintage | VG | F | VF | XF | Unc |
|---------|---------|-----|-----|-----|-----|-----|
| 1785 FM | — | 175 | 250 | 350 | 475 | — |
| 1786 FM | — | 175 | 250 | 350 | 475 | — |
| 1787 FM | — | 175 | 250 | 350 | 475 | — |
| 1788 FM | — | 175 | 250 | 350 | 475 | — |

KM# 118.1a ESCUDO

3.3834 g., 0.8750 Gold 0.0952 oz. AGW **Ruler:**
 Charles III **Obv:** Large armored bust right **Obv.**
Legend: CAROL • III • D • G • HISPAN • ET IND •
R Rev: Crowned shield in order chain, initial letters
 and mint mark upright **Rev. Legend:** FELIX • A • D
 • ... **Mint:** Mexico City **Note:** Mint mark M, Mo.

| Date | Mintage | VG | F | VF | XF | Unc |
|---------|---------|-----|-----|-----|-----|-----|
| 1788 FM | — | 175 | 250 | 350 | 475 | — |



KM# 121 ESCUDO

3.3834 g., 0.8750 Gold 0.0952 oz. AGW **Ruler:**
 Ferdinand VII **Obv:** Armored bust right **Obv.**
Legend: FERDIN.VII... **Rev:** Crowned shield divides
 designed wreath **Rev. Legend:** FELIX. A. D, initial
 letters and mint mark upright **Mint:** Mexico City **Note:**
 Mint mark Mo.

| Date | Mintage | VG | F | VF | XF | Unc |
|------------|---------|-----|-----|-----|-----|-----|
| 1809 HJ/TH | — | 150 | 180 | 235 | 400 | 750 |
| 1809 HJ | — | 150 | 180 | 235 | 400 | 750 |
| 1811/0 HJ | — | 150 | 180 | 235 | 400 | — |
| 1812 HJ | — | 165 | 250 | 300 | 500 | — |



KM# 119 ESCUDO

3.3834 g., 0.8750 Gold 0.0952 oz. AGW **Ruler:**
 Charles IV **Obv:** Armored bust of Charles III, right
Obv. Legend: CAROL • IV • D • G • ... **Rev:** Crowned
 shield in order chain, initial letters and mint mark
 upright **Rev. Legend:** FELIX • A • D • ... **Mint:** Mexico
 City **Note:** Mint mark M, Mo, using old portrait punch.

| Date | Mintage | VG | F | VF | XF | Unc |
|---------|---------|-----|-----|-------|-------|-----|
| 1789 FM | — | 300 | 550 | 1,000 | 2,000 | — |
| 1790 FM | — | 300 | 550 | 1,000 | 2,000 | — |



KM# 122 ESCUDO

3.3834 g., 0.8750 Gold 0.0952 oz. AGW **Ruler:**
 Ferdinand VII **Obv:** Laureate head right **Obv.**
Legend: FERDIN • VII • D • G... **Rev:** Crowned shield
 divides designed wreath, initial letters and mint mark
 upright **Rev. Legend:** FELIX • A • D... **Mint:** Mexico
 City **Note:** Mint mark Mo.

| Date | Mintage | VG | F | VF | XF | Unc |
|---------|---------|-----|-----|-----|-----|-----|
| 1814 HJ | — | 165 | 250 | 300 | 500 | 900 |
| 1815 HJ | — | 165 | 250 | 300 | 500 | 900 |
| 1815 JJ | — | 165 | 250 | 300 | 500 | 900 |
| 1816 JJ | — | 180 | 275 | 325 | 550 | 950 |
| 1817 JJ | — | 165 | 250 | 300 | 500 | 900 |
| 1818 JJ | — | 165 | 250 | 300 | 500 | 900 |
| 1819 JJ | — | 165 | 250 | 300 | 500 | 900 |
| 1820 JJ | — | 165 | 250 | 300 | 500 | 900 |



KM# 124 2 ESCUDOS

6.7660 g., 0.9170 Gold 0.1995 oz. AGW **Ruler:** Philip V **Obv:** Armored bust right **Obv. Legend:** PHILIP • V • D • G • HISPAN • ET • IND • REX **Rev:** Crowned shield flanked by M F 2 **Rev. Legend:** INITIUM SAPIENTIAE TIMOR DOMINI **Mint:** Mexico City

| Date | Mintage | VG | F | VF | XF | Unc |
|------------|---------|-------|-------|-------|-------|-----|
| 1732 F | — | 1,000 | 1,500 | 2,000 | 3,000 | — |
| 1733 F | — | 750 | 1,000 | 1,500 | 2,500 | — |
| 1734/3 MF | — | 400 | 500 | 900 | 1,400 | — |
| 1735 MF | — | 400 | 500 | 900 | 1,400 | — |
| 1736/5 MF | — | 400 | 500 | 900 | 1,400 | — |
| 1736 MF | — | 400 | 500 | 900 | 1,400 | — |
| 1737 MF | — | 400 | 500 | 900 | 1,400 | — |
| 1738/7 MF | — | 400 | 500 | 900 | 1,400 | — |
| 1739 MF | — | 400 | 500 | 900 | 1,400 | — |
| 1740/30 MF | — | 400 | 500 | 900 | 1,400 | — |
| 1741 MF | — | 400 | 500 | 900 | 1,400 | — |
| 1742 MF | — | 400 | 500 | 900 | 1,400 | — |
| 1743 MF | — | 400 | 500 | 900 | 1,400 | — |
| 1744/2 MF | — | 400 | 500 | 900 | 1,400 | — |
| 1744 MF | — | 400 | 500 | 900 | 1,400 | — |
| 1745 MF | — | 400 | 500 | 900 | 1,400 | — |
| 1746/5 MF | — | 400 | 500 | 900 | 1,400 | — |
| 1747 MF | — | 400 | 500 | 900 | 1,400 | — |



KM# 125 2 ESCUDOS

6.7660 g., 0.9170 Gold 0.1995 oz. AGW **Ruler:** Ferdinand VI **Obv:** Large armored bust right **Obv. Legend:** FERD • VI • D • G • ... **Rev:** Crowned shield flanked by M F 2 **Rev. Legend:** INITIUM... **Mint:** Mexico City

| Date | Mintage | VG | F | VF | XF | Unc |
|---------|---------|-------|-------|-------|--------|-----|
| 1747 MF | — | 3,000 | 5,500 | 9,000 | 15,000 | — |



KM# 126.1 2 ESCUDOS

6.7660 g., 0.9170 Gold 0.1995 oz. AGW **Ruler:**

Ferdinand VI **Obv:** Head right **Obv. Legend:** FERD • VI • D • G • ... **Rev:** Crowned shield **Rev. Legend:** NOMINA MAGNA SEQUOR **Mint:** Mexico City **Note:** Mint mark M, Mo.

| Date | Mintage | VG | F | VF | XF | Unc |
|-----------|---------|-----|-----|-------|-------|-----|
| 1748 MF | — | 450 | 750 | 1,500 | 3,000 | — |
| 1749/8 MF | — | 450 | 750 | 1,500 | 3,000 | — |
| 1750 MF | — | 400 | 700 | 1,400 | 2,850 | — |
| 1751 MF | — | 400 | 700 | 1,400 | 2,850 | — |



KM# 126.2 2 ESCUDOS

6.7660 g., 0.9170 Gold 0.1995 oz. AGW **Ruler:** Ferdinand VI **Obv:** Head right **Obv. Legend:** FERD • VI • D • G • ... **Rev:** Without 2 S by crowned shield **Rev. Legend:** NOMINA MAGNA SEQUOR **Mint:** Mexico City **Note:** Mint mark M, Mo.

| Date | Mintage | VG | F | VF | XF | Unc |
|---------|---------|-----|-----|-------|-------|-----|
| 1752 MF | — | 400 | 700 | 1,400 | 2,850 | — |
| 1753 MF | — | 400 | 700 | 1,400 | 2,850 | — |
| 1754 MF | — | 600 | 850 | 1,750 | 3,500 | — |
| 1755 MM | — | 400 | 700 | 1,400 | 2,850 | — |
| 1756 MM | — | 600 | 850 | 1,750 | 3,500 | — |



KM# 127 2 ESCUDOS

6.7660 g., 0.9170 Gold 0.1995 oz. AGW **Ruler:** Ferdinand VI **Obv:** Armored bust right **Obv. Legend:** FERDIND • VI • D • G • ... **Rev:** Without 2 S by crowned shield **Rev. Legend:** NOMINA MAGNA SEQUOR **Mint:** Mexico City **Note:** Mint mark M, Mo.

| Date | Mintage | VG | F | VF | XF | Unc |
|---------|---------|-----|-----|-------|-------|-----|
| 1757 MM | — | 450 | 750 | 1,500 | 3,000 | — |
| 1759 MM | — | 450 | 750 | 1,500 | 3,000 | — |



KM# 128 2 ESCUDOS

6.7660 g., 0.9170 Gold 0.1995 oz. AGW **Ruler:** Charles III **Obv:** Armored bust right **Obv. Legend:** CAROLVS • III • D • G • ... **Rev:** Without 2 S by crowned shield **Rev. Legend:** NOMINA MAGNA SEQUOR **Mint:** Mexico City **Note:** Mint mark M, Mo.

| Date | Mintage | VG | F | VF | XF | Unc |
|---------|---------|-----|-------|-------|-------|-----|
| 1760 MM | — | 550 | 1,000 | 2,000 | 4,000 | — |
| 1761 MM | — | 550 | 1,000 | 2,000 | 4,000 | — |



KM# 129 2 ESCUDOS

6.7668 g., 0.9170 Gold 0.1995 oz. AGW **Ruler:** Charles III **Obv:** Large armored bust right **Obv. Legend:** CAROLUS • III • D • G • ... **Rev:** Without 2 S by crowned shield **Rev. Legend:** IN • UTROQ • FELIX • AUSPICE • DEO **Mint:** Mexico City **Note:** Mint mark M, Mo.

| Date | Mintage | VG | F | VF | XF | Unc |
|-----------|---------|-----|-----|-------|-------|-----|
| 1762 MF | — | 500 | 900 | 1,850 | 3,750 | — |
| 1763 MF | — | 500 | 900 | 1,850 | 3,750 | — |
| 1764/3 MF | — | 500 | 900 | 1,850 | 3,750 | — |
| 1765 MF | — | 500 | 900 | 1,850 | 3,750 | — |
| 1766 MF | — | 500 | 900 | 1,850 | 3,750 | — |
| 1767 MF | — | 500 | 900 | 1,850 | 3,750 | — |
| 1768 MF | — | 500 | 900 | 1,850 | 3,750 | — |
| 1769 MF | — | 500 | 900 | 1,850 | 3,750 | — |
| 1770 MF | — | 500 | 900 | 1,850 | 3,750 | — |
| 1771 MF | — | 500 | 900 | 1,850 | 3,750 | — |

KM# 130.1 2 ESCUDOS

6.7668 g., 0.9010 Gold 0.1960 oz. AGW **Ruler:** Charles III **Obv:** Older, armored bust right **Obv. Legend:** CAROLUS • III • D • G • ... **Rev:** Crowned shield in order chain, initials and mint mark upright **Rev. Legend:** IN • UTROQ • FELIX • AUSPICE • DEO **Mint:** Mexico City **Note:** Mint mark M, Mo.

| Date | Mintage | VG | F | VF | XF | Unc |
|---------|---------|-----|-----|-----|-------|-----|
| 1772 FM | — | 300 | 400 | 550 | 1,000 | — |
| 1773 FM | — | 300 | 400 | 550 | 1,000 | — |

KM# 130.2 2 ESCUDOS

6.7668 g., 0.9010 Gold 0.1960 oz. AGW **Ruler:** Charles III **Obv:** Older, armored bust right **Obv. Legend:** CAROLUS • III • D • G • ... **Rev:** Crowned shield in order chain, initials and mint mark inverted **Rev. Legend:** IN • UTROQ • FELIX • AUSPICE • DEO **Mint:** Mexico City **Note:** Mint mark M, Mo.

| Date | Mintage | VG | F | VF | XF | Unc |
|-----------|---------|-----|-----|-----|-------|-----|
| 1773 FM | — | 300 | 400 | 550 | 1,000 | — |
| 1774 FM | — | 300 | 400 | 550 | 1,000 | — |
| 1775 FM | — | 300 | 400 | 550 | 1,000 | — |
| 1776 FM | — | 350 | 500 | 675 | 1,000 | — |
| 1777 FM | — | 300 | 400 | 500 | 900 | — |
| 1778 FF | — | 300 | 400 | 500 | 900 | — |
| 1779 FF | — | 300 | 400 | 500 | 900 | — |
| 1780 FF | — | 300 | 400 | 500 | 900 | — |
| 1781 FM/M | — | 300 | 400 | 500 | 900 | — |
| 1781 FF | — | 300 | 400 | 500 | 900 | — |
| 1782 FF | — | 300 | 400 | 500 | 900 | — |
| 1783 FF | — | 300 | 400 | 500 | 900 | — |
| 1784 FF | — | 300 | 400 | 500 | 900 | — |
| 1784 FM/F | — | 300 | 400 | 500 | 900 | — |



KM# 130.2a 2 ESCUDOS

6.7668 g., 0.8750 Gold 0.1904 oz. AGW **Ruler:** Charles III **Obv:** Older, armored bust right **Obv. Legend:** CAROLUS • III • D • G • ... **Rev:** Crowned shield in order chain, initials and mint mark inverted **Rev. Legend:** IN • UTROQ • FELIX • AUSPICE • DEO **Mint:** Mexico City **Note:** Mint mark M, Mo.

| Date | Mintage | VG | F | VF | XF | Unc |
|---------|---------|-----|-----|-----|-----|-----|
| 1785 FM | — | 300 | 400 | 500 | 900 | — |
| 1786 FM | — | 300 | 400 | 500 | 900 | — |
| 1787 FM | — | 300 | 400 | 500 | 900 | — |
| 1788 FM | — | 300 | 400 | 500 | 900 | — |

KM# 130.1a 2 ESCUDOS

6.7668 g., 0.8750 Gold 0.1904 oz. AGW **Ruler:** Charles III **Obv:** Older, armored bust right **Obv. Legend:** CAROLUS • III • D • G • ... **Rev:** Crowned shield in order chain, initials and mint mark upright **Rev. Legend:** IN • UTROQ • FELIX • AUSPICE • DEO **Mint:** Mexico City **Note:** Mint mark M, Mo.

| Date | Mintage | VG | F | VF | XF | Unc |
|---------|---------|-----|-----|-----|-----|-----|
| 1788 FM | — | 300 | 400 | 500 | 900 | — |

KM# 131 2 ESCUDOS

6.7668 g., 0.8750 Gold 0.1904 oz. AGW **Ruler:** Charles IV **Obv:** Armored bust of Charles III, right **Obv. Legend:** CAROL • IV • D • G • ... **Rev:** Crowned shield in order chain, initials and mint mark upright **Rev. Legend:** IN • UTROQ • FELIX • AUSPICE • DEO **Mint:** Mexico City **Note:** Mint mark M, Mo, using old portrait punch.

| Date | Mintage | VG | F | VF | XF | Unc |
|---------|---------|-----|-------|-------|-------|-----|
| 1789 FM | — | 650 | 1,200 | 2,000 | 3,500 | — |
| 1790 FM | — | 650 | 1,200 | 2,000 | 3,500 | — |



KM# 132 2 ESCUDOS

6.7668 g., 0.8750 Gold 0.1904 oz. AGW **Ruler:** Charles IV **Obv:** Armored bust of Charles III, right **Obv. Legend:** CAROL • IIII • D • G • ... **Rev:** Crowned shield flanked by 2 S in order chain **Rev. Legend:** IN • UTROQ • FELIX • AUSPICE • DEO; initials and mint mark upright **Mint:** Mexico City **Note:** Mint mark Mo.

| Date | Mintage | VG | F | VF | XF | Unc |
|-----------------------------|---------|-----|-----|-----|-----|-------|
| 1791 FM Mo over inverted Mo | — | 300 | 400 | 600 | 950 | — |
| 1792 FM | — | 250 | 350 | 450 | 575 | — |
| 1793 FM | — | 250 | 350 | 450 | 575 | — |
| 1794 FM | — | 250 | 350 | 450 | 575 | — |
| 1795 FM | — | 250 | 350 | 450 | 575 | — |
| 1796 FM | — | 250 | 350 | 450 | 575 | — |
| 1797 FM | — | 250 | 350 | 450 | 575 | — |
| 1798 FM | — | 250 | 350 | 450 | 575 | — |
| 1799 FM | — | 250 | 350 | 450 | 575 | — |
| 1800 FM | — | 250 | 350 | 450 | 575 | — |
| 1801 FT | — | 300 | 350 | 425 | 600 | — |
| 1802 FT | — | 300 | 350 | 425 | 600 | 1,000 |
| 1803 FT | — | 300 | 350 | 425 | 600 | — |
| 1804 TH | — | 300 | 350 | 425 | 600 | — |
| 1805 TH | — | 300 | 350 | 425 | 600 | — |
| 1806/5 TH | — | 300 | 350 | 425 | 600 | — |
| 1807 TH | — | 300 | 350 | 425 | 600 | — |
| 1808 TH | — | 300 | 350 | 425 | 600 | 1,500 |



KM# 134 2 ESCUDOS

6.7668 g., 0.8750 Gold 0.1904 oz. AGW **Ruler:** Ferdinand VII **Obv:** Laureate head right **Obv. Legend:** FERDINANDVS • VII • REX • SPANIAE • ET • INDIAE • REX • ET • ALTISSIMO • PRINCIPALI • SIBI • REGNANTI • S • P • M •

Legend: FERDIN • VII • D • G... **Rev:** Crowned shield divides designed wreath, initials and mint mark upright
Rev. Legend: IN • UTROQ • FELIX • AUSPICE • DEO
Mint: Mexico City **Note:** Mint mark Mo.

| Date | Mintage | VG | F | VF | XF | Unc |
|-----------|---------|-----|-----|-----|-------|-------|
| 1814Mo HJ | — | 300 | 450 | 750 | 1,250 | — |
| 1815 JJ | — | 300 | 450 | 750 | 1,250 | — |
| 1816 JJ | — | 300 | 450 | 750 | 1,250 | — |
| 1817 JJ | — | 300 | 450 | 750 | 1,250 | — |
| 1818 JJ | — | 300 | 450 | 750 | 1,250 | 3,750 |
| 1819 JJ | — | 300 | 450 | 750 | 1,250 | — |
| 1820 JJ | — | 300 | 450 | 750 | 1,250 | — |
| 1821 JJ | — | 300 | 450 | 750 | 1,250 | — |



KM# 135 4 ESCUDOS

13.5337 g., 0.9170 Gold 0.3990 oz. AGW **Ruler:** Philip V **Obv:** Armored bust right **Obv. Legend:** PHILIP • V • D • G • HISPAN • ET IND • REX **Rev:** Crowned shield flanked by F 4 **Rev. Legend:** INITIUM SAPIENTIAE TIMOR DOMINI **Mint:** Mexico City

| Date | Mintage | VG | F | VF | XF | Unc |
|-------------|---------|-------|-------|-------|-------|-----|
| 1732 Rare | — | — | — | — | — | — |
| 1732 F Rare | — | — | — | — | — | — |
| 1733 F Rare | — | — | — | — | — | — |
| 1734/3 F | — | 1,200 | 1,800 | 3,350 | 5,400 | — |
| 1734 MF | — | 1,000 | 1,600 | 3,000 | 5,100 | — |
| 1735 MF | — | 1,000 | 1,600 | 3,000 | 5,400 | — |
| 1736 MF | — | 1,000 | 1,600 | 3,000 | 5,400 | — |
| 1737 MF | — | 900 | 1,500 | 2,900 | 4,800 | — |
| 1738/7 MF | — | 900 | 1,500 | 2,900 | 4,800 | — |
| 1738 MF | — | 900 | 1,500 | 2,900 | 4,800 | — |
| 1739 MF | — | 900 | 1,500 | 2,900 | 4,800 | — |
| 1740/30 MF | — | 900 | 1,500 | 2,900 | 4,800 | — |
| 1740 MF | — | 900 | 1,500 | 2,900 | 4,800 | — |
| 1741 MF | — | 900 | 1,500 | 2,900 | 4,800 | — |
| 1742/32 MF | — | 900 | 1,500 | 2,900 | 4,800 | — |
| 1743 MF | — | 900 | 1,500 | 2,900 | 4,800 | — |
| 1744 MD | — | 900 | 1,500 | 2,900 | 4,800 | — |
| 1745 MF | — | 900 | 1,500 | 2,900 | 4,800 | — |
| 1746 MF | — | 900 | 1,500 | 2,900 | 4,800 | — |
| 1747 MF | — | 900 | 1,500 | 2,900 | 4,800 | — |
| 1746/5 MF | — | 900 | 1,500 | 2,900 | 4,800 | — |



KM# 136 4 ESCUDOS

13.5337 g., 0.9170 Gold 0.3990 oz. AGW **Ruler:** Ferdinand VI **Obv:** Large, armored bust right **Obv. Legend:** FERDND • VI • D • G • ... **Rev:** Crowned shield flanked by F 4 **Rev. Legend:** INITIUM SAPIENTIAE TIMOR DOMINI **Mint:** Mexico City **Note:** Mint mark M, Mo.

| Date | Mintage | VG | F | VF | XF | Unc |
|---------|---------|-------|--------|--------|--------|-----|
| 1747 MF | — | 7,500 | 13,500 | 20,000 | 30,000 | — |



KM# 137 4 ESCUDOS

13.5337 g., 0.9170 Gold 0.3990 oz. AGW **Ruler:** Ferdinand VI **Obv:** Armored bust right **Obv. Legend:** FERDND • VI • D • G • ... **Rev:** Crowned shield flanked by 4 S **Rev. Legend:** NOMINA MAGNA SEQUOR **Mint:** Mexico City **Note:** Mint mark M, Mo.

| Date | Mintage | VG | F | VF | XF | Unc |
|------------|---------|-------|-------|-------|-------|-----|
| 1748 MF | — | 1,500 | 3,000 | 5,000 | 8,000 | — |
| 1749 MF | — | 1,500 | 3,000 | 5,000 | 8,000 | — |
| 1750/48 MF | — | 1,500 | 3,000 | 5,000 | 8,000 | — |
| 1750 MF | — | 1,500 | 3,000 | 5,000 | 8,000 | — |
| 1751 MF | — | 1,500 | 3,000 | 5,000 | 8,000 | — |



KM# 138 4 ESCUDOS

13.5337 g., 0.9170 Gold 0.3990 oz. AGW **Ruler:** Ferdinand VI **Obv:** Small, armored bust right **Obv. Legend:** FERDND • VI • D • G • ... **Rev:** Crowned shield, without value **Rev. Legend:** NOMINA MAGNA... **Mint:** Mexico City **Note:** Mint mark M, Mo.

| Date | Mintage | VG | F | VF | XF | Unc |
|---------|---------|-------|-------|-------|-------|-----|
| 1752 MF | — | 1,000 | 2,000 | 3,500 | 6,000 | — |
| 1753 MF | — | 1,000 | 2,000 | 3,500 | 6,000 | — |
| 1754 MF | — | 1,000 | 2,000 | 3,500 | 6,000 | — |
| 1755 MM | — | 1,000 | 2,000 | 3,500 | 6,000 | — |
| 1756 MM | — | 1,000 | 2,000 | 3,500 | 6,000 | — |



KM# 139 4 ESCUDOS

13.5337 g., 0.9170 Gold 0.3990 oz. AGW **Ruler:** Ferdinand VI **Obv:** Armored bust right **Obv. Legend:** FERDND • VI • D • G • ... **Rev:** Crowned shield, without value **Rev. Legend:** NOMINA MAGNA... **Mint:** Mexico City **Note:** Mint mark M, Mo.

| Date | Mintage | VG | F | VF | XF | Unc |
|---------|---------|-------|-------|-------|-------|-----|
| 1757 MM | — | 1,250 | 2,500 | 4,000 | 6,500 | — |
| 1759 MM | — | 1,250 | 2,500 | 4,000 | 6,500 | — |



KM# 140 4 ESCUDOS

13.5337 g., 0.9170 Gold 0.3990 oz. AGW **Ruler:** Charles III **Obv:** Armored bust right **Obv. Legend:** CAROLVS • III • D • G • ... **Rev:** Crowned shield, without value **Rev. Legend:** NOMINA MAGNA SEQUOR **Mint:** Mexico City **Note:** Mint mark M, Mo.

| Date | Mintage | VG | F | VF | XF | Unc |
|---------|---------|-------|-------|--------|--------|-----|
| 1760 MM | — | 3,500 | 6,500 | 10,000 | 20,000 | — |
| 1761 MM | — | 3,500 | 6,500 | 10,000 | 20,000 | — |



KM# 141 4 ESCUDOS

13.5337 g., 0.9170 Gold 0.3990 oz. AGW **Ruler:** Charles III **Obv:** Large, armored bust right **Obv. Legend:** CAROLVS • III • D • G • ... **Rev:** Crowned shield in order chain, without value **Rev. Legend:** IN • UTROQ • FELIX • AUSPICE • DEO **Mint:** Mexico City **Note:** Mint mark M, Mo.

| Date | Mintage | VG | F | VF | XF | Unc |
|-----------|---------|-------|-------|-------|--------|-----|
| 1762 MF | — | 2,500 | 4,500 | 7,500 | 15,000 | — |
| 1763 MF | — | 2,500 | 4,500 | 7,500 | 15,000 | — |
| 1764 MF | — | 2,500 | 4,500 | 7,500 | 15,000 | — |
| 1765 MF | — | 2,500 | 4,500 | 7,500 | 15,000 | — |
| 1766/5 MF | — | 2,500 | 4,500 | 7,500 | 15,000 | — |
| 1767 MF | — | 2,500 | 4,500 | 7,500 | 15,000 | — |
| 1768 MF | — | 2,500 | 4,500 | 7,500 | 15,000 | — |
| 1769 MF | — | 2,500 | 4,500 | 7,500 | 15,000 | — |
| 1770 MF | — | 2,500 | 4,500 | 7,500 | 15,000 | — |
| 1771 MF | — | 2,500 | 4,500 | 7,500 | 15,000 | — |

KM# 142.1 4 ESCUDOS

13.5337 g., 0.9010 Gold 0.3920 oz. AGW **Ruler:** Charles III **Obv:** Large, armored bust right **Obv. Legend:** CAROL • III • D • G • ... **Rev:** Crowned shield in order chain, initials and mint mark upright **Rev. Legend:** IN • UTROQ • FELIX • AUSPICE • DEO **Mint:** Mexico City **Note:** Mint mark M, Mo.

| Date | Mintage | VG | F | VF | XF | Unc |
|---------|---------|-----|-----|-------|-------|-----|
| 1772 FM | — | 600 | 975 | 1,500 | 3,000 | — |
| 1773 FM | — | 600 | 975 | 1,500 | 3,000 | — |



KM# 142.2 4 ESCUDOS

13.5337 g., 0.9010 Gold 0.3920 oz. AGW **Ruler:** Charles III **Obv:** Large, armored bust right **Obv. Legend:** CAROL • III • D • G • ... **Rev:** Crowned shield flanked by 4 S in order chain, initials and mint mark inverted **Rev. Legend:** IN • UTROQ • FELIX • AUSPICE • DEO **Mint:** Mexico City **Note:** Mint mark M, Mo.

| Date | Mintage | VG | F | VF | XF | Unc |
|-------------|---------|-----|-----|-------|-------|-----|
| 1773 FM | — | 525 | 725 | 1,100 | 2,200 | — |
| 1774 FM | — | 525 | 725 | 1,100 | 2,200 | — |
| 1775 FM | — | 525 | 725 | 1,100 | 2,200 | — |
| 1776 FM | — | 525 | 725 | 1,100 | 2,200 | — |
| 1777 FM | — | 525 | 725 | 1,100 | 2,200 | — |
| 1778 FF | — | 525 | 725 | 1,100 | 2,200 | — |
| 1779 FF | — | 525 | 725 | 1,100 | 2,200 | — |
| 1780 FF | — | 525 | 725 | 1,100 | 2,200 | — |
| 1781 FF | — | 525 | 725 | 1,100 | 2,200 | — |
| 1782 FF | — | 525 | 725 | 1,100 | 2,200 | — |
| 1783 FF | — | 525 | 725 | 1,100 | 2,200 | — |
| 1784 FF | — | 525 | 725 | 1,100 | 2,200 | — |
| 1784/3 FM/F | — | 525 | 725 | 1,100 | 2,200 | — |

KM# 142.2a 4 ESCUDOS

13.5337 g., 0.8750 Gold 0.3807 oz. AGW **Ruler:** Charles III **Obv:** Large, armored bust right **Obv. Legend:** CAROL • III • D • G • ... **Rev:** Crowned shield in order chain, initials and mint mark inverted **Rev. Legend:** IN • UTROQ • FELIX • AUSPICE • DEO **Mint:** Mexico City **Note:** Mint mark M, Mo.

| Date | Mintage | VG | F | VF | XF | Unc |
|-----------|---------|-----|-----|-------|-------|-----|
| 1785 FM | — | 525 | 725 | 1,100 | 2,200 | — |
| 1786 FM/F | — | 525 | 725 | 1,100 | 2,200 | — |
| 1786 FM | — | 525 | 725 | 1,100 | 2,200 | — |
| 1787 FM | — | 525 | 725 | 1,100 | 2,200 | — |
| 1788 FM | — | 525 | 725 | 1,100 | 2,200 | — |

KM# 142.1a 4 ESCUDOS

13.5337 g., 0.8750 Gold 0.3807 oz. AGW **Ruler:** Charles III **Obv:** Large, armored bust right **Obv. Legend:** CAROL • III • D • G • ... **Rev:** Crowned shield in order chain, initials and mint mark upright **Rev. Legend:** IN • UTROQ • FELIX • AUSPICE • DEO **Mint:** Mexico City **Note:** Mint mark M, Mo.

| Date | Mintage | VG | F | VF | XF | Unc |
|---------|---------|-----|-----|-------|-------|-----|
| 1788 FM | — | 600 | 975 | 1,500 | 3,000 | — |

KM# 143.1 4 ESCUDOS

13.5337 g., 0.8750 Gold 0.3807 oz. AGW **Ruler:** Charles IV **Obv:** Armored bust of Charles III, right **Obv. Legend:** CAROL • IV • D • G • ... **Rev:** Crowned shield in order chain, initials and mint mark upright **Rev. Legend:** IN • UTROQ • FELIX • AUSPICE • DEO **Mint:** Mexico City **Note:** Mint mark M, Mo, using old portrait punch.

| Date | Mintage | VG | F | VF | XF | Unc |
|---------|---------|-----|-----|-------|-------|-----|
| 1789 FM | — | 550 | 750 | 1,100 | 2,150 | — |
| 1790 FM | — | 550 | 750 | 1,100 | 2,150 | — |

KM# 143.2 4 ESCUDOS

13.5337 g., 0.8750 Gold 0.3807 oz. AGW **Ruler:** Charles IV **Obv:** Armored bust of Charles III, right **Obv. Legend:** CAROL • IIII • D • G • ... **Rev:** Crowned shield in order chain, initials and mint mark upright **Rev. Legend:** IN • UTROQ • FELIX • AUSPICE • DEO **Mint:** Mexico City **Note:** Mint mark M, Mo, using old portrait punch.

| Date | Mintage | VG | F | VF | XF | Unc |
|---------|---------|-----|-------|-------|-------|-----|
| 1790 FM | — | 600 | 1,000 | 1,800 | 3,000 | — |



KM# 144 4 ESCUDOS

13.5337 g., 0.8750 Gold 0.3807 oz. AGW **Ruler:** Charles IV **Obv:** Armored bust of Charles III, right **Obv. Legend:** CAROL • IIII • D • G • ... **Rev:** Crowned shield flanked by 4 S in order chain **Rev. Legend:** IN • UTROQ • FELIX • AUSPICE • DEO; initials and mint mark upright **Mint:** Mexico City **Note:** Mint mark Mo.

| Date | Mintage | VG | F | VF | XF | Unc |
|-----------|---------|-----|-----|-----|-------|-----|
| 1792 FM | — | 500 | 600 | 750 | 1,500 | — |
| 1793 FM | — | 500 | 600 | 750 | 1,500 | — |
| 1794/3 FM | — | 500 | 600 | 750 | 1,500 | — |
| 1795 FM | — | 500 | 600 | 750 | 1,500 | — |
| 1796 FM | — | 500 | 600 | 750 | 1,500 | — |
| 1797 FM | — | 500 | 600 | 750 | 1,500 | — |
| 1798/7 FM | — | 500 | 600 | 750 | 1,500 | — |
| 1798 FM | — | 500 | 600 | 750 | 1,500 | — |
| 1799 FM | — | 500 | 600 | 750 | 1,500 | — |
| 1800 FM | — | 500 | 600 | 750 | 1,500 | — |
| 1801 FM | — | 600 | 650 | 800 | 1,500 | — |
| 1801 FT | — | 600 | 650 | 800 | 1,500 | — |
| 1802 FT | — | 600 | 700 | 800 | 1,650 | — |
| 1803 FT | — | 600 | 650 | 800 | 1,500 | — |
| 1803/2 | — | 600 | 750 | 900 | 1,500 | — |
| 1804/3 TH | — | 600 | 650 | 800 | 1,500 | — |
| 1804 TH | — | 600 | 650 | 800 | 1,500 | — |
| 1805 TH | — | 600 | 650 | 800 | 1,500 | — |
| 1806/5 TH | — | 600 | 650 | 800 | 1,500 | — |
| 1807 TH | — | 600 | 700 | 900 | 1,650 | — |
| 1808/0 TH | — | 600 | 650 | 800 | 1,500 | — |
| 1808 TH | — | 600 | 650 | 800 | 1,500 | — |



KM# 145 4 ESCUDOS

13.5337 g., 0.8750 Gold 0.3807 oz. AGW **Ruler:** Ferdinand VII **Obv:** Armored bust right **Obv. Legend:** FERDIN • VII D • G • ... **Rev:** Crowned shield divides designed wreath, initials and mint mark upright **Rev. Legend:** IN • UTROQ • FELIX • AUSPICE • DEO

Legend: IN • UTROQ • FELIX • AUSPICE • DEO Mint:

Mexico City **Note:** Mint mark Mo.

| Date | Mintage | VG | F | VF | XF | Unc |
|---------|---------|-----|-----|-------|-------|-----|
| 1810 HJ | — | 650 | 750 | 1,150 | 2,500 | — |
| 1811 HJ | — | 650 | 750 | 1,150 | 2,500 | — |
| 1812 HJ | — | 650 | 750 | 1,150 | 2,500 | — |



KM# 146 4 ESCUDOS

13.5337 g., 0.8750 Gold 0.3807 oz. AGW **Ruler:** Ferdinand VII **Obv:** Laureate head right **Obv. Legend:** FERDIN • VII D • G • ... **Rev:** Crowned shield divides designed wreath **Rev. Legend:** IN • UTROQ • FELIX • AUSPICE • DEO; initials and mint mark upright **Mint:** Mexico City **Note:** Mint mark Mo.

| Date | Mintage | VG | F | VF | XF | Unc |
|---------|---------|-----|-----|-------|-------|-----|
| 1814 HJ | — | 675 | 800 | 1,250 | 2,700 | — |
| 1815 HJ | — | 675 | 800 | 1,250 | 2,700 | — |
| 1815 JJ | — | 675 | 800 | 1,250 | 2,700 | — |
| 1816 JJ | — | 675 | 800 | 1,250 | 2,700 | — |
| 1817 JJ | — | 675 | 800 | 1,250 | 2,700 | — |
| 1818 JJ | — | 675 | 800 | 1,250 | 2,700 | — |
| 1819 JJ | — | 675 | 800 | 1,250 | 2,700 | — |
| 1820 JJ | — | 675 | 800 | 1,250 | 2,700 | — |



KM# 148 8 ESCUDOS

27.0674 g., 0.9170 Gold 0.7980 oz. AGW **Ruler:** Philip V **Obv:** Large, armored bust right **Obv. Legend:** PHILIP • V • D • G • HISPAN • ET • IND • REX **Rev:** Crowned shield flanked by M F 8 in order chain **Rev. Legend:** INITIUM SAPIENTIAE TIMOR DOMINI **Mint:** Mexico City **Note:** Mint mark M, Mo.

| Date | Mintage | VG | F | VF | XF | Unc |
|-------------|---------|----|---|----|----|-----|
| 1732 Rare | — | — | — | — | — | — |
| 1732 F Rare | — | — | — | — | — | — |
| 1733 F Rare | — | — | — | — | — | — |

Note: Heritage World Coin Auctions #3004, 1-09, MS64 realized \$54,625

| | | | | | | |
|------------|---|-------|-------|-------|-------|---|
| 1734 MF | — | 1,500 | 2,000 | 3,300 | 5,800 | — |
| 1734 MF/F | — | 1,500 | 2,000 | 3,300 | 5,800 | — |
| 1735 MF | — | 1,500 | 1,800 | 3,000 | 5,400 | — |
| 1736 MF | — | 1,500 | 1,800 | 3,000 | 5,400 | — |
| 1737 MF | — | 1,500 | 1,800 | 3,000 | 5,400 | — |
| 1738/7 MF | — | 1,500 | 1,800 | 3,000 | 5,400 | — |
| 1738 MF | — | 1,500 | 1,800 | 3,000 | 5,400 | — |
| 1739 MF | — | 1,500 | 1,800 | 3,000 | 5,400 | — |
| 1740 MF | — | 1,500 | 1,800 | 3,000 | 5,400 | — |
| 1740/30 MF | — | 1,500 | 1,800 | 3,000 | 5,400 | — |
| 1741 MF | — | 1,500 | 1,800 | 3,000 | 5,400 | — |
| 1742 MF | — | 1,500 | 1,800 | 3,000 | 5,400 | — |
| 1743 MF | — | 1,500 | 1,800 | 3,000 | 5,400 | — |

| Date | Mintage | VG | F | VF | XF | Unc |
|-----------|---------|-------|-------|-------|-------|-----|
| 1744 MF | — | 1,500 | 1,800 | 3,000 | 5,400 | — |
| 1744/3 MF | — | 1,500 | 1,800 | 3,000 | 5,400 | — |
| 1745 MF | — | 1,500 | 1,800 | 3,000 | 5,400 | — |
| 1745/4 MF | — | 1,500 | 1,800 | 3,000 | 5,400 | — |
| 1746 MF | — | 1,500 | 1,800 | 3,000 | 5,400 | — |
| 1746/5 MF | — | 1,500 | 1,800 | 3,000 | 5,400 | — |
| 1747 MF | — | 1,500 | 2,100 | 3,400 | 6,000 | — |



KM# 149 8 ESCUDOS
 27.0674 g., 0.9170 Gold 0.7980 oz. AGW **Ruler:** Ferdinand VI **Obv:** Large, armored bust right **Obv. Legend:** FERDND • VI • D • G • ... **Rev:** Crowned shield flanked by M F 8 in order chain **Rev. Legend:** INITIUM SAPIENTIAE TIMOR DOMINI **Mint:** Mexico City **Note:** Mint mark M, Mo.

| Date | Mintage | VG | F | VF | XF | Unc |
|---------|---------|-------|--------|--------|--------|-----|
| 1747 MF | — | 9,000 | 15,000 | 22,000 | 35,000 | — |



KM# 150 8 ESCUDOS
 27.0674 g., 0.9170 Gold 0.7980 oz. AGW **Ruler:** Ferdinand VI **Obv:** Small, armored bust right **Obv. Legend:** FERDND • VI • D • G • ... **Rev:** Crowned shield flanked by 8 S in order chain **Rev. Legend:** NOMINA MAGNA SEQUOR **Mint:** Mexico City **Note:** Mint mark M, Mo.

| Date | Mintage | VG | F | VF | XF | Unc |
|-----------|---------|-------|-------|-------|-------|-----|
| 1748 MF | — | 1,500 | 2,400 | 4,200 | 7,200 | — |
| 1749/8 MF | — | 1,500 | 2,400 | 4,200 | 7,200 | — |
| 1749 MF | — | 1,500 | 2,400 | 4,200 | 7,200 | — |
| 1750 MF | — | 1,500 | 2,400 | 4,200 | 7,200 | — |
| 1751/0 MF | — | 1,800 | 2,400 | 4,200 | 7,200 | — |
| 1751 MF | — | 1,500 | 2,400 | 4,200 | 7,200 | — |



KM# 151 8 ESCUDOS
 27.0674 g., 0.9170 Gold 0.7980 oz. AGW **Ruler:** Ferdinand VI **Obv:** Armored bust right **Obv. Legend:** FERDND • VI • D • G • ... **Rev:** Crowned shield in order chain **Rev. Legend:** NOMINA MAGNA SEQUOR **Mint:** Mexico City **Note:** Mint mark M, Mo.

| Date | Mintage | VG | F | VF | XF | Unc |
|---------|---------|-------|-------|-------|-------|-----|
| 1752 MF | — | 1,500 | 2,400 | 4,200 | 7,200 | — |
| 1753 MF | — | 1,500 | 2,400 | 4,200 | 7,200 | — |
| 1754 MF | — | 1,500 | 2,400 | 4,200 | 7,200 | — |
| 1755 MM | — | 1,500 | 2,400 | 4,200 | 7,200 | — |
| 1756 MM | — | 1,500 | 2,400 | 4,200 | 7,200 | — |



KM# 152 8 ESCUDOS
 27.0674 g., 0.9170 Gold 0.7980 oz. AGW **Ruler:** Ferdinand VI **Obv:** Armored bust right **Obv. Legend:** FERDND • VI • D • G • ... **Rev:** Crowned shield in order chain **Rev. Legend:** NOMINA MAGNA SEQUOR **Mint:** Mexico City **Note:** Mint mark M, Mo.

| Date | Mintage | VG | F | VF | XF | Unc |
|---------|---------|-------|-------|-------|-------|-----|
| 1757 MM | — | 1,500 | 2,400 | 4,200 | 7,200 | — |
| 1758 MM | — | 1,500 | 2,400 | 4,200 | 7,200 | — |
| 1759 MM | — | 1,500 | 2,400 | 4,200 | 7,200 | — |



KM# 153 8 ESCUDOS
 27.0674 g., 0.9170 Gold 0.7980 oz. AGW **Ruler:**

Charles III **Obv:** Armored bust right **Obv. Legend:** CAROLVS • III • D • G • ... **Rev:** Crowned shield in order chain **Rev. Legend:** NOMINA MAGNA SEQUOR **Mint:** Mexico City **Note:** Mint mark M, Mo.

| Date | Mintage | VG | F | VF | XF | Unc |
|-----------|---------|-------|-------|-------|--------|-----|
| 1760 MM | — | 2,100 | 3,600 | 6,000 | 11,000 | — |
| 1761/0 MM | — | 2,400 | 4,200 | 6,600 | 12,000 | — |
| 1761 MM | — | 2,400 | 4,200 | 6,600 | 12,000 | — |



KM# 154 8 ESCUDOS

27.0674 g., 0.9170 Gold 0.7980 oz. AGW **Ruler:** Charles III **Obv:** Armored bust right **Obv. Legend:** CAROLVS • III • D • G • ... **Rev:** Crowned shield in order chain **Rev. Legend:** NOMINA MAGNA SEQUOR **Mint:** Mexico City **Note:** Mint mark M, Mo.

| Date | Mintage | VG | F | VF | XF | Unc |
|---------|---------|-------|-------|-------|--------|-----|
| 1761 MM | — | 2,100 | 3,600 | 6,300 | 11,500 | — |



KM# 155 8 ESCUDOS

27.0674 g., 0.9170 Gold 0.7980 oz. AGW **Ruler:** Charles III **Obv:** Large, armored bust right **Obv. Legend:** CAROLVS • III • D • G • ... **Rev:** Crowned shield in order chain **Rev. Legend:** IN • UTROQ • FELIX • AUSPICE • DEO • **Mint:** Mexico City **Note:** Mint mark M, Mo.

| Date | Mintage | VG | F | VF | XF | Unc |
|-----------|---------|-------|-------|-------|--------|-----|
| 1762 MM | — | 2,000 | 3,450 | 5,600 | 10,500 | — |
| 1763 MM | — | 2,000 | 3,450 | 5,600 | 10,500 | — |
| 1764 MF | — | 2,200 | 3,750 | 6,300 | 11,500 | — |
| 1764/2 MF | — | 2,200 | 3,750 | 6,300 | 11,500 | — |
| 1764 MM | — | 2,200 | 3,750 | 6,300 | 11,500 | — |
| 1765/4 MF | — | 2,200 | 3,750 | 6,300 | 11,500 | — |
| 1765/4 MM | — | 2,200 | 3,750 | 6,300 | 11,500 | — |
| 1765 MF | — | 2,200 | 3,750 | 6,300 | 11,500 | — |
| 1765 MM | — | 1,900 | 3,150 | 5,000 | 9,400 | — |
| 1766 MF | — | 1,900 | 3,150 | 5,000 | 9,400 | — |
| 1767/6 MF | — | 1,900 | 3,150 | 5,000 | 9,400 | — |
| 1767 MF | — | 1,900 | 3,150 | 5,000 | 9,400 | — |
| 1768/7 MF | — | 1,900 | 3,150 | 5,000 | 9,400 | — |
| 1768 MF | — | 1,900 | 3,150 | 5,000 | 9,400 | — |
| 1769 MF | — | 1,900 | 3,150 | 5,000 | 9,400 | — |

| Date | Mintage | VG | F | VF | XF | Unc |
|---------|---------|-------|-------|-------|--------|-----|
| 1770 MF | — | 1,900 | 3,150 | 5,000 | 9,400 | — |
| 1771 MF | — | 2,200 | 3,750 | 6,300 | 11,500 | — |



KM# 156.1 8 ESCUDOS

27.0674 g., 0.9010 Gold 0.7841 oz. AGW **Ruler:** Charles III **Obv:** Large, armored bust right **Obv. Legend:** CAROL • III • D • G • ... **Rev:** Crowned shield flanked by 8 S in order chain, initials and mint mark upright **Rev. Legend:** ... AUSPICE • DEO • **Mint:** Mexico City **Note:** Mint mark M, Mo.

| Date | Mintage | VG | F | VF | XF | Unc |
|---------|---------|-------|-------|-------|-------|-----|
| 1772 FM | — | 1,100 | 1,500 | 2,000 | 2,750 | — |
| 1773 FM | — | 1,100 | 1,500 | 2,000 | 2,750 | — |



KM# 156.2 8 ESCUDOS

27.0674 g., 0.9010 Gold 0.7841 oz. AGW **Ruler:** Charles III **Obv:** Large, armored bust right **Obv. Legend:** CAROL • III • D • G • ... **Rev:** Crowned shield flanked by 8 S in order chain, initials and mint mark inverted **Rev. Legend:** ... AUSPICE • DEO • **Mint:** Mexico City **Note:** Mint mark M, Mo.

| Date | Mintage | VG | F | VF | XF | Unc |
|-----------|---------|-------|-------|-------|-------|-----|
| 1773 FM | — | 1,100 | 1,350 | 1,800 | 2,400 | — |
| 1774 FM | — | 1,100 | 1,350 | 1,800 | 2,400 | — |
| 1775 FM | — | 1,100 | 1,350 | 1,800 | 2,400 | — |
| 1776 FM | — | 1,500 | 1,850 | 2,250 | 3,000 | — |
| 1777/6 FM | — | 1,100 | 1,350 | 1,500 | 2,400 | — |
| 1777 FM | — | 1,100 | 1,350 | 1,500 | 2,400 | — |
| 1778 FF | — | 1,100 | 1,350 | 1,500 | 2,400 | — |
| 1779 FF | — | 1,100 | 1,350 | 1,500 | 2,400 | — |
| 1780 FF | — | 1,100 | 1,350 | 1,500 | 2,400 | — |
| 1781 FF | — | 1,100 | 1,350 | 1,500 | 2,400 | — |
| 1782 FF | — | 1,100 | 1,350 | 1,500 | 2,400 | — |
| 1783 FF | — | 1,100 | 1,350 | 1,500 | 2,400 | — |
| 1784 FF | — | 1,100 | 1,350 | 1,500 | 2,400 | — |
| 1784 FM/F | — | 1,100 | 1,350 | 1,500 | 2,400 | — |
| 1784 FM | — | 1,100 | 1,350 | 1,500 | 2,400 | — |
| 1785 FM | — | 1,100 | 1,350 | 1,500 | 2,400 | — |



KM# 156.2a 8 ESCUDOS

27.0674 g., 0.8750 Gold 0.7614 oz. AGW **Ruler:** Charles III **Obv:** Large, armored bust right **Obv. Legend:** CAROL • III • D • G • ... **Rev:** Crowned shield flanked by 8 S in order chain, initials and mint mark inverted **Rev. Legend:** ... AUSPICE • DEO • **Mint:** Mexico City **Note:** Mint mark M, Mo.

| Date | Mintage | VG | F | VF | XF | Unc |
|---------|---------|-------|-------|-------|-------|-----|
| 1786 FM | — | 1,100 | 1,350 | 1,800 | 2,400 | — |
| 1787 FM | — | 1,100 | 1,350 | 1,800 | 2,400 | — |
| 1788 FM | — | 1,100 | 1,350 | 1,800 | 2,400 | — |



KM# 157 8 ESCUDOS

27.0674 g., 0.8750 Gold 0.7614 oz. AGW **Ruler:** Charles IV **Obv:** Armored bust of Charles III, right **Obv. Legend:** CAROL • IV • D • G • ... **Rev:** Crowned shield flanked by 8 S in order chain **Rev. Legend:** IN • UTROQ • ... **Mint:** Mexico City **Note:** Mint mark M, Mo, using old portrait punch.

| Date | Mintage | VG | F | VF | XF | Unc |
|---------|---------|-------|-------|-------|-------|-----|
| 1789 FM | — | 1,100 | 1,500 | 2,000 | 2,750 | — |
| 1790 FM | — | 1,100 | 1,500 | 2,000 | 2,750 | — |



KM# 156.1a 8 ESCUDOS

27.0674 g., 0.8750 Gold 0.7614 oz. AGW **Ruler:** Charles III **Obv:** Large, armored bust right **Obv. Legend:** CAROL • III • D • G • ... **Rev:** Crowned shield flanked by 8 S in order chain, initials and mint mark upright **Rev. Legend:** ... AUSPICE • DEO • **Mint:** Mexico City **Note:** Mint mark M, Mo.

| Date | Mintage | VG | F | VF | XF | Unc |
|---------|---------|-------|-------|-------|-------|-----|
| 1788 FM | — | 1,100 | 1,300 | 1,500 | 2,400 | — |



KM# 158 8 ESCUDOS

27.0674 g., 0.8750 Gold 0.7614 oz. AGW **Ruler:** Charles IV **Obv:** Armored bust of Charles III, right **Obv. Legend:** CAROL • III • D • G • ... **Rev:** Crowned shield flanked by 8 S in order chain **Rev. Legend:** IN • UTROQ • ... **Mint:** Mexico City **Note:** Mint mark M, Mo, using old portrait punch.

| Date | Mintage | VG | F | VF | XF | Unc |
|---------|---------|-------|-------|-------|-------|-----|
| 1790 FM | — | 1,100 | 1,500 | 2,000 | 2,750 | — |

KM# Q22a 1/2 REAL

Bronze **Issuer:** Mexico City **Obv:** Crowned shield flanked by crowned pillars with banner **Obv. Legend:** A CARLOS IV REY DE ESPANA Y DE LAS YNDIAS **Rev:** Legend, date within wreath **Rev. Legend:** PROCLAMADO EN MEXICO ANO DE 1789

| Date | Mintage | F | VF | XF | Unc | BU |
|------|---------|-------|-------|-----|-----|----|
| 1789 | — | 45.00 | 90.00 | 150 | — | — |

KM# Q23 1/2 REAL

Silver **Issuer:** Mexico City **Obv:** Crowned arms in double-lined circle **Obv. Legend:** ACARLOS IV REY DE ESPANA Y DE LAS YNDIAS **Rev. Legend:** PROCLAMADO EN MEXICO ANO DE 1789

| Date | Mintage | F | VF | XF | Unc | BU |
|------|---------|-------|-------|-----|-----|----|
| 1789 | — | 40.00 | 70.00 | 120 | — | — |

KM# Q23a 1/2 REAL

Bronze **Issuer:** Mexico City **Obv:** Crowned arms in double-lined circle **Obv. Legend:** ACARLOS IV REY DE ESPANA Y DE LAS YNDIAS **Rev. Legend:** PROCLAMADO EN MEXICO ANO DE 1789

| Date | Mintage | F | VF | XF | Unc | BU |
|------|---------|-------|-------|-----|-----|----|
| 1789 | — | 45.00 | 90.00 | 150 | — | — |



KM# Q24 REAL

Silver **Issuer:** Mexico City **Obv:** Crowned shield flanked by crowned pillars with banner **Obv. Legend:** A CARLOS IV REY DE ESPANA Y DE LAS YNDIAS **Rev:** Legend, date, value within wreath **Rev. Legend:** PROCLAMADO EN MEXICO ANO DE 1789

| Date | Mintage | F | VF | XF | Unc | BU |
|------|---------|-------|-------|-----|-----|----|
| 1789 | — | 40.00 | 70.00 | 120 | — | — |

KM# Q24a REAL

Bronze **Issuer:** Mexico City **Obv:** Crowned shield flanked by crowned pillars with banner **Obv. Legend:** A CARLOS IV REY DE ESPANA Y DE LAS YNDIAS **Rev:** Legend, date, value within wreath **Rev. Legend:** PROCLAMADO EN MEXICO ANO DE 1789

| Date | Mintage | F | VF | XF | Unc | BU |
|------|---------|-------|-------|-----|-----|----|
| 1789 | — | 45.00 | 90.00 | 150 | — | — |

KM# Q-A24 REAL

Silver **Issuer:** Mexico City **Obv:** Crowned arms in double-lined circle **Obv. Legend:** ACARLOS IV REY DE ESPANA Y DE LAS YNDIAS **Rev. Legend:** PROCLAMADO EN MEXICO ANO DE 1789

| Date | Mintage | F | VF | XF | Unc | BU |
|------|---------|-------|-------|-----|-----|----|
| 1789 | — | 40.00 | 70.00 | 120 | — | — |

KM# Q-A24a REAL

Copper **Issuer:** Mexico City **Obv:** Crowned arms in double-lined circle **Obv. Legend:** ACARLOS IV REY DE ESPANA Y DE LAS YNDIAS **Rev. Legend:** PROCLAMADO EN MEXICO ANO DE 1789

| Date | Mintage | F | VF | XF | Unc | BU |
|------|---------|-------|-------|-----|-----|----|
| 1789 | — | 45.00 | 90.00 | 150 | — | — |

KM# Q8 REAL

Silver **Issuer:** Chiapa **Obv:** Crowned shield flanked by pillars **Obv. Legend:** FERNANDO. VII. REY DE ESPAÑA. Y DE SUS IND. **Rev:** Legend within wreath **Rev. Legend:** PROCLAMADO EN CIUDAD DE CHIAPA EN EL AÑO DE 1808

| Date | Mintage | F | VF | XF | Unc | BU |
|------|---------|-------|-------|-------|-----|----|
| 1808 | — | 25.00 | 40.00 | 70.00 | 125 | — |



KM# Q25 2 REALES

6.7000 g., Silver **Issuer:** Mexico City **Obv:** Crowned shield flanked by crowned pillars with banner **Obv. Legend:** A CARLOS IV REY DE ESPANA Y DE LAS YNDIAS **Rev:** Legend, date, value within wreath **Rev. Legend:** PROCLAMADO EN MEXICO ANO DE 1789

| Date | Mintage | F | VF | XF | Unc | BU |
|------|---------|-------|-----|-----|-----|----|
| 1789 | — | 70.00 | 125 | 225 | — | — |

KM# Q25a 2 REALES

6.7000 g., Bronze **Issuer:** Mexico City **Obv:** Crowned shield flanked by crowned pillars with banner **Obv. Legend:** A CARLOS IV REY DE ESPANA Y DE LAS YNDIAS **Rev:** Legend, date, value within wreath **Rev. Legend:** PROCLAMADO EN MEXICO ANO DE 1789

| Date | Mintage | F | VF | XF | Unc | BU |
|------|---------|-------|-----|-----|-----|----|
| 1789 | — | 60.00 | 115 | 180 | — | — |



KM# Q64 2 REALES

Silver **Issuer:** Queretaro **Obv:** Crowned shield flanked by pillars **Obv. Legend:** FERNANDO VII REY DE ESPANA **Rev:** Legend, date within wreath

| Date | Mintage | F | VF | XF | Unc | BU |
|------|---------|-------|-------|-------|-----|----|
| 1808 | — | 25.00 | 45.00 | 90.00 | 150 | — |



KM# Q10 2 REALES

Silver **Issuer:** Chiapa **Obv:** Crowned shield flanked by pillars **Obv. Legend:** FERNANDO VII REY DE ESPANA Y DE SUS INDIAS **Rev:** Legend, date within wreath

| Date | Mintage | F | VF | XF | Unc | BU |
|------|---------|-------|-------|-----|-----|----|
| 1808 | — | 45.00 | 70.00 | 100 | 175 | — |



KM# Q27 4 REALES
 13.6000 g., Silver **Issuer:** Mexico City **Obv:** Crowned shield flanked by crowned pillars with banner **Obv. Legend:** A CARLOS IV REY DE ESPANA Y DE LAS YNDIAS **Rev:** Legend, date, value within wreath **Rev. Legend:** PROCLAMADO EN MEXICO ANO DE 1789

| Date | Mintage | F | VF | XF | Unc | BU |
|------|---------|-----|-----|-----|-------|----|
| 1789 | — | 200 | 375 | 675 | 1,150 | — |

KM# Q27a 4 REALES
 13.6000 g., Bronze **Issuer:** Mexico City **Obv:** Crowned shield flanked by crowned pillars with banner **Obv. Legend:** A CARLOS IV REY DE ESPANA Y DE LAS YNDIAS **Rev:** Legend, date, value within wreath **Rev. Legend:** PROCLAMADO EN MEXICO ANO DE 1789

| Date | Mintage | F | VF | XF | Unc | BU |
|------|---------|-----|-----|-----|-----|----|
| 1789 | — | 140 | 250 | 450 | — | — |



KM# Q-A66 4 REALES
 Silver **Issuer:** Queretaro **Obv:** Crowned shield flanked by pillars **Obv. Legend:** FERNANDO VII REY DE ESPANA **Rev:** Legend, date within wreath

| Date | Mintage | F | VF | XF | Unc | BU |
|------|---------|-----|-----|-----|-----|----|
| 1808 | — | 100 | 160 | 295 | 475 | — |



KM# Q28 8 REALES
 27.0000 g., Silver **Issuer:** Mexico City **Obv:** Crowned shield flanked by crowned pillars with banner **Obv. Legend:** A CARLOS IV REY DE ESPANA Y DE LAS YNDIAS **Rev:** Legend, date, value within wreath **Rev. Legend:** PROCLAMADO EN MEXICO ANO DE 1789

| Date | Mintage | F | VF | XF | Unc | BU |
|------|---------|-----|-----|-------|-------|----|
| 1789 | — | 400 | 700 | 1,200 | 2,000 | — |

KM# Q28a 8 REALES
 27.0000 g., Bronze **Issuer:** Mexico City **Obv:** Crowned shield flanked by crowned pillars with banner **Obv. Legend:** A CARLOS IV REY DE ESPANA Y DE LAS YNDIAS **Rev:** Legend, date, value within wreath **Rev. Legend:** PROCLAMADO EN MEXICO ANO DE 1789

| Date | Mintage | F | VF | XF | Unc | BU |
|------|---------|-----|-----|-----|-----|----|
| 1789 | — | 140 | 250 | 450 | — | — |



KM# Q68 8 REALES
 Silver **Issuer:** Queretaro **Obv:** Crowned shield flanked by pillars **Obv. Legend:** FERNANDO VII REY DE ESPANA **Rev:** Legend, date within wreath

| Date | Mintage | F | VF | XF | Unc | BU |
|------|---------|-----|-----|-----|-----|----|
| 1808 | — | 220 | 425 | 575 | 950 | — |

WAR OF INDEPENDENCE

CHIHUAHUA

The Chihuahua Mint was established by a decree of October 8, 1810 as a temporary mint. Their first coins were cast 8 Reales using Mexico City coins as patterns and obliterating/changing the mint mark and moneyer initials. Two c/m were placed on the obverse - on the left, a T designating receipt by the Royal Treasurer, crowned pillars of Hercules on the right with pomegranate beneath, the comptrollers symbol.

In 1814, standard dies were made available, thus machine struck 8 Reales were produced until 1822. Only the one denomination was made at Chihuahua.

Mint mark: CA.

ROYALIST COINAGE

KM# 123 8 REALES

Cast Silver **Ruler:** Ferdinand VII **Countermark:** T at left, pillars at right, pomegranate below **Obv:** Armored bust right **Rev. Legend:** FERDIN•VII•DEI • GRATIA **Rev:** Crowned shield flanked by pillars **Mint:** Chihuahua

| Date | Mintage | Good | VG | F | VF | XF | Unc |
|----------------|---------|-------|-------|-------|-----|----|-----|
| 1810CA RP Rare | — | — | — | — | — | — | — |
| 1811CA RP | — | 45.00 | 70.00 | 120 | 200 | — | — |
| 1812CA RP | — | 40.00 | 65.00 | 90.00 | 175 | — | — |
| 1813CA RP | — | 35.00 | 50.00 | 70.00 | 120 | — | — |

KM# 111.1 8 REALES

27.0700 g., 0.9030 Silver 0.7859 oz. ASW **Ruler:** Ferdinand VII **Obv:** Draped bust right **Rev. Legend:** FERDIN • VII • DEI • GRATIA **Rev:** Crowned shield flanked by pillars

| Date | Mintage | VG | F | VF | XF | Unc |
|-----------|---------|-------|-----|-------|-------|-----|
| 1815 RP | — | 220 | 300 | 525 | 750 | — |
| 1816 RP | — | 90.00 | 140 | 225 | 425 | — |
| 1817 RP | — | 110 | 165 | 280 | 425 | — |
| 1818 RP | — | 110 | 165 | 280 | 425 | — |
| 1819/8 RP | — | 140 | 195 | 375 | 525 | — |
| 1819 RP | — | 140 | 195 | 375 | 525 | — |
| 1820 RP | — | 220 | 300 | 525 | 750 | — |
| 1821 RP | — | 220 | 300 | 525 | 750 | — |
| 1822 RP | — | 450 | 650 | 1,200 | 1,650 | — |

Note: KM#111.1 is normally found struck over earlier cast 8 Reales, KM#123 and Monclova (MVA) 1812 cast countermark 8 Reales, KM#202 and Zacatecas 8 Reales, KM#190

DURANGO

The Durango mint was authorized as a temporary mint on the same day as the Chihuahua Mint, October 8, 1810. The mint opened in 1811 and made coins of 6 denominations between 1811 and 1822.

Mint mark: D.

ROYALIST COINAGE



KM# 60 1/8 REAL

Copper **Ruler:** Ferdinand VII **Obv:** Crowned monogram **Rev:** EN DURANGO, value, date **Mint:** Durango

| Date | Mintage | VG | F | VF | XF | Unc |
|------------|---------|-------|-------|-----|-----|-----|
| 1812D | — | 40.00 | 75.00 | 125 | 250 | — |
| 1813D | — | 65.00 | 135 | 185 | 375 | — |
| 1814D Rare | — | — | — | — | — | — |



KM# 61 1/8 REAL

Copper **Ruler:** Ferdinand VII **Obv:** Crowned monogram **Rev:** Value within spray, date below **Rev. Legend:** ENDURANGO. **Mint:** Durango

| Date | Mintage | VG | F | VF | XF | Unc |
|-------|---------|-------|-------|-------|-------|-----|
| 1814D | — | 18.00 | 32.50 | 55.00 | 95.00 | — |
| 1815D | — | 18.00 | 35.00 | 60.00 | 100 | — |
| 1816D | — | 18.00 | 35.00 | 60.00 | 100 | — |
| 1817D | — | 15.00 | 30.00 | 50.00 | 95.00 | — |
| 1818D | — | 15.00 | 30.00 | 50.00 | 95.00 | — |
| 1818D | — | 45.00 | 80.00 | 125 | 225 | — |

Note: OCTAVO DD REAL, error

KM# 74.1 1/2 REAL

1.6900 g., 0.9030 Silver 0.0491 oz. ASW **Ruler:** Ferdinand VII **Obv:** Draped laureate bust right **Rev:** Crowned shield flanked by pillars **Mint:** Durango

| Date | Mintage | VG | F | VF | XF | Unc |
|----------|---------|-----|-----|-----|-------|-----|
| 1813D RM | — | 275 | 500 | 825 | 2,050 | — |
| 1814D MZ | — | 275 | 500 | 825 | 2,050 | — |
| 1816D MZ | — | 275 | 500 | 825 | 2,050 | — |



KM# 83.1 REAL

3.3800 g., 0.9030 Silver 0.0981 oz. ASW **Ruler:** Ferdinand VII **Obv:** Draped laureate bust right **Rev. Legend:** FERDIN • VII... **Rev:** Crowned shield flanked by pillars **Rev. Legend:** IND • REX... **Mint:** Durango

| Date | Mintage | VG | F | VF | XF | Unc |
|----------|---------|-----|-----|-----|-------|-----|
| 1813D RM | — | 275 | 500 | 725 | 1,800 | — |
| 1814D MZ | — | 275 | 500 | 725 | 1,800 | — |
| 1815D MZ | — | 275 | 500 | 725 | 1,800 | — |

KM# 92.2 2 REALES

6.7700 g., 0.9030 Silver 0.1965 oz. ASW **Ruler:** Ferdinand VII **Obv:** Armored bust right **Rev:** Crowned shield flanked by pillars **Rev. Legend:** MON PROV DE DURANGO... **Mint:** Durango

| Date | Mintage | VG | F | VF | XF | Unc |
|----------|---------|-----|-----|-------|-------|-----|
| 1811D RM | — | 700 | 800 | 1,550 | 3,200 | — |

KM# 92.3 2 REALES

6.7700 g., 0.9030 Silver 0.1965 oz. ASW **Ruler:** Ferdinand VII **Obv:** Armored bust right **Rev:** Crowned shield flanked by pillars **Rev. Legend:** HISPAN ET IND REX...

| Date | Mintage | VG | F | VF | XF | Unc |
|---------|---------|-----|-----|-------|-------|-----|
| 1812 RM | — | 425 | 650 | 1,250 | 2,750 | — |



KM# 93.1 2 REALES

6.7700 g., 0.9030 Silver 0.1965 oz. ASW **Ruler:** Ferdinand VII **Obv:** Draped laureate bust right **Obv. Legend:** FERDIN • VII... **Rev:** Crowned shield flanked by pillars **Rev. Legend:** IND • REX... **Mint:** Durango

| Date | Mintage | VG | F | VF | XF | Unc |
|----------|---------|-----|-----|-------|-------|-----|
| 1812D RM | — | 375 | 600 | 1,150 | 2,550 | — |
| 1813D RM | — | 475 | 925 | 1,550 | 4,250 | — |
| 1813D MZ | — | 475 | 925 | 1,550 | 4,250 | — |
| 1814D MZ | — | 475 | 925 | 1,550 | 4,250 | — |
| 1815D MZ | — | 475 | 925 | 1,550 | 4,250 | — |
| 1816D MZ | — | 475 | 925 | 1,550 | 4,250 | — |
| 1817D MZ | — | 475 | 925 | 1,550 | 4,250 | — |



KM# 102.1 4 REALES

13.5400 g., 0.9030 Silver 0.3931 oz. ASW **Ruler:** Ferdinand VII **Obv:** Draped laureate bust right **Rev:** Crowned shield flanked by pillars **Rev. Legend:** IND • REX... **Mint:** Durango

| Date | Mintage | VG | F | VF | XF | Unc |
|----------|---------|-----|-------|-------|-------|-----|
| 1814D MZ | — | 850 | 1,550 | 2,550 | 6,900 | — |
| 1816D MZ | — | 700 | 1,400 | 2,150 | 6,200 | — |
| 1817D MZ | — | 700 | 1,400 | 2,150 | 6,200 | — |



KM# 111.2 8 REALES

27.0700 g., 0.9030 Silver 0.7859 oz. ASW **Ruler:** Ferdinand VII **Obv:** Draped laureate bust right **Rev:** Crowned shield flanked by pillars **Rev. Legend:** IND • REX... **Mint:** Durango

| Date | Mintage | VG | F | VF | XF | Unc |
|-------------|---------|-------|-------|-----|-------|-----|
| 1812D RM | — | 175 | 245 | 375 | 1,150 | — |
| 1813D RM | — | 210 | 280 | 450 | 1,250 | — |
| 1813D MZ | — | 175 | 245 | 375 | 1,100 | — |
| 1814/2D MZ | — | 210 | 280 | 425 | 1,100 | — |
| 1814D MZ | — | 210 | 280 | 425 | 1,100 | — |
| 1815D MZ | — | 105 | 175 | 325 | 875 | — |
| 1816D MZ | — | 70.00 | 105 | 175 | 500 | — |
| 1817D MZ | — | 42.00 | 70.00 | 125 | 375 | — |
| 1818D MZ | — | 70.00 | 105 | 175 | 525 | — |
| 1818D RM | — | 70.00 | 105 | 175 | 500 | — |
| 1818D CG/RM | — | 140 | 175 | 210 | 525 | — |
| 1818D CG | — | 70.00 | 105 | 175 | 500 | — |
| 1819D CG/RM | — | 70.00 | 140 | 210 | 450 | — |
| 1819D CG | — | 42.00 | 85.00 | 140 | 375 | — |
| 1820D CG | — | 42.00 | 85.00 | 140 | 375 | — |
| 1821D CG | — | 42.00 | 55.00 | 110 | 325 | — |
| 1822D CG | — | 42.00 | 70.00 | 125 | 375 | — |

Note: Occasionally these are found struck over cast Chihuahua 8 reales and are very rare in general, specimens dated prior to 1816 are rather crudely struck



KM# 110.1 8 REALES

27.0700 g., 0.9030 Silver 0.7859 oz. ASW **Ruler:** Ferdinand VII **Obv:** Armored bust right **Rev:** Crowned shield flanked by pillars **Rev. Legend:** DURANGO • 8R R • M... **Mint:** Durango

| Date | Mintage | VG | F | VF | XF | Unc |
|----------|---------|-------|-------|-------|-------|-----|
| 1811D RM | — | 2,800 | 5,500 | 9,000 | — | — |
| 1812D RM | — | 450 | 825 | 1,250 | 4,400 | — |
| 1814D MZ | — | 450 | 825 | 1,250 | 4,400 | — |



GUADALAJARA

The Guadalajara Mint made its first coins in 1812 and the mint operated until April 30, 1815. It was to reopen in 1818 and continue operations until 1822. It was the only Royalist mint to strike gold coins, both 4 and 8 Escudos. In addition to these it struck the standard 5 denominations in silver.

Mint mark: GA.

ROYALIST COINAGE



KM# 74.2 1/2 REAL

1.6900 g., 0.9030 Silver 0.0491 oz. ASW **Ruler:** Ferdinand VII **Obv:** Draped laureate bust right **Rev:** Crowned shield flanked by pillars **Rev. Legend:** IND... **Mint:** Guadalajara

| Date | Mintage | VG | F | VF | XF | Unc |
|-----------|---------|-------|-----|-----|-------|-----|
| 1812GA MR | — | — | — | — | — | — |
| Rare | — | — | — | — | — | — |
| 1814GA MR | — | 60.00 | 145 | 290 | 425 | — |
| 1815GA MR | — | 290 | 500 | 725 | 1,450 | — |



KM# 83.2 REAL

3.3800 g., 0.9030 Silver 0.0981 oz. ASW **Ruler:** Ferdinand VII **Obv:** Draped laureate bust right **Obv. Legend:** FERDIN • VII... **Rev:** Crowned shield flanked by pillars **Rev. Legend:** IND • REX... **Mint:** Guadalajara

| Date | Mintage | VG | F | VF | XF | Unc |
|-----------|---------|-----|-----|-------|-----|-----|
| 1813GA MR | — | 425 | 725 | 1,150 | — | — |
| 1814GA MR | — | 215 | 290 | 500 | 925 | — |
| 1815GA MR | — | 425 | 725 | 1,150 | — | — |



KM# 93.2 2 REALES

6.7700 g., 0.9030 Silver 0.1965 oz. ASW **Ruler:** Ferdinand VII **Obv:** Draped laureate bust right **Obv. Legend:** FERDIN • VII... **Rev:** Crowned shield flanked by pillars **Rev. Legend:** IND • REX... **Mint:** Guadalajara

| Date | Mintage | VG | F | VF | XF | Unc |
|-------------|---------|-------|-----|-------|-------|-----|
| 1812GA MR | — | 350 | 600 | 950 | 3,000 | — |
| 1814/2GA MR | — | 90.00 | 150 | 300 | 775 | — |
| 1814GA MR | — | 90.00 | 150 | 300 | 775 | — |
| 1815/4GA MR | — | 500 | 875 | 1,300 | 4,300 | — |
| 1815GA MR | — | 475 | 850 | 1,200 | 4,200 | — |
| 1821GA FS | — | 240 | 300 | 425 | 1,150 | — |



KM# 102.2 4 REALES

13.5400 g., 0.9030 Silver 0.3931 oz. ASW **Ruler:** Ferdinand VII **Obv:** Draped laureate bust right **Obv. Legend:** FERDIN • VII... **Rev:** Crowned shield flanked by pillars **Rev. Legend:** IND • REX... **Mint:** Guadalajara

| Date | Mintage | VG | F | VF | XF | Unc |
|-----------|---------|-------|-----|-----|-----|-----|
| 1814GA MR | — | 65.00 | 105 | 245 | 425 | — |
| 1815GA MR | — | 130 | 245 | 500 | 825 | — |



KM# 102.3 4 REALES

13.5400 g., 0.9030 Silver 0.3931 oz. ASW **Ruler:** Ferdinand VII **Obv:** Draped laureate bust right **Obv. Legend:** FERDIN • VII... **Rev:** Crowned shield flanked by pillars **Rev. Legend:** IND • REX... **Mint:** Guadalajara

| Date | Mintage | VG | F | VF | XF | Unc |
|-----------|---------|-------|-----|-----|-----|-----|
| 1814GA MR | — | 85.00 | 165 | 325 | 650 | — |



KM# 102.4 4 REALES

13.5400 g., 0.9030 Silver 0.3931 oz. ASW **Ruler:** Ferdinand VII **Obv:** Draped laureate bust right **Obv. Legend:** FERDIN • VII... **Rev:** Crowned shield flanked by pillars **Rev. Legend:** IND • REX... **Mint:** Guadalajara

| Date | Mintage | VG | F | VF | XF | Unc |
|-----------|---------|-----|-----|-----|-----|-----|
| 1814GA MR | — | 100 | 195 | 425 | 750 | — |



KM# 111.3 8 REALES

27.0700 g., 0.9030 Silver 0.7859 oz. ASW **Ruler:** Ferdinand VII **Obv:** Draped laureate bust right **Obv. Legend:** FERDIN • VII... **Rev:** Crowned shield flanked by pillars **Rev. Legend:** IND • REX... **Mint:** Guadalajara

| Date | Mintage | VG | F | VF | XF | Unc |
|-------------|---------|-------|-------|-------|-------|-----|
| 1812GA MR | — | 2,700 | 4,500 | 6,500 | 9,500 | — |
| 1813/2GA MR | — | 110 | 180 | 270 | 725 | — |
| 1813GA MR | — | 110 | 180 | 270 | 725 | — |
| 1814GA MR | — | 36.00 | 65.00 | 110 | 325 | — |

Note: Several bust varieties exist for the 1814 issue

| | | | | | | |
|--------------|---|-------|-------|-----|-------|---|
| 1815GA MR | — | 230 | 300 | 550 | 1,150 | — |
| 1818GA FS | — | 55.00 | 90.00 | 140 | 350 | — |
| 1821/18GA FS | — | 55.00 | 90.00 | 140 | 350 | — |
| 1821GA FS | — | 45.00 | 65.00 | 110 | 300 | — |
| 1821/2GA FS | — | 55.00 | 90.00 | 140 | 350 | — |
| 1822GA FS | — | 45.00 | 80.00 | 115 | 300 | — |

Note: Die varieties exist. Early dates are also encountered struck over other types

| | | | | | | |
|-------------|---|-------|-------|-----|-----|---|
| 1822/1GA FS | — | 55.00 | 90.00 | 140 | 350 | — |
|-------------|---|-------|-------|-----|-----|---|

KM# 147 4 ESCUDOS
 13.5400 g., 0.8750 Gold 0.3809 oz. AGW **Ruler:**
 Ferdinand VII **Obv:** Uniformed bust right **Rev:**
 Crowned shield divides designed wreath **Mint:**
 Guadalajara

| Date | Mintage | VG | F | VF | XF | Unc |
|----------------|---------|----|---|----|----|-----|
| 1812GA MR Rare | — | — | — | — | — | — |



KM# 162 8 ESCUDOS
 27.0700 g., 0.8750 Gold 0.7615 oz. AGW **Ruler:**
 Ferdinand VII **Obv:** Large uniformed bust right **Obv.**
Legend: FERDIN • VII • D • G... **Rev:** Crowned shield
 divides designed wreath **Rev. Legend:** UTROQ •
 FELIX... **Mint:** Guadalajara

| Date | Mintage | VG | F | VF | XF | Unc |
|----------------|---------|-------|-------|--------|--------|-----|
| 1812GA MR Rare | — | — | — | — | — | — |
| 1813GA MR | — | 6,000 | 9,000 | 15,000 | 25,000 | — |

Note: Heritage Long Beach sale 5-08, Choice AU realized \$37,500. American Numismatic Rarities Eliasberg sale 4-05, VF-30 realized \$23,000.



KM# 163 8 ESCUDOS
 27.0700 g., 0.8750 Gold 0.7615 oz. AGW **Ruler:**

Ferdinand VII **Obv:** Small uniformed bust right **Obv.**
Legend: FERDIN • VII... **Rev:** Crowned shield
 divides designed wreath **Rev. Legend:** UTROQ •
 FELIX... **Mint:** Guadalajara

| Date | Mintage | VG | F | VF | XF | Unc |
|-----------|---------|--------|--------|--------|--------|-----|
| 1813GA MR | — | 10,000 | 16,000 | 30,000 | 45,000 | — |

Note: Spink America Gerber sale 6-96 VF or better realized \$46,200



KM# 161.1 8 ESCUDOS
 27.0700 g., 0.8750 Gold 0.7615 oz. AGW **Ruler:**
 Ferdinand VII **Obv:** Laureate head right **Obv.**
Legend: FERDIN • VII • D • G... **Rev:** Crowned shield
 divides designed wreath **Rev. Legend:** UTROQ •
 FELIX... **Mint:** Guadalajara

| Date | Mintage | VG | F | VF | XF | Unc |
|-----------|---------|-------|-------|--------|--------|-----|
| 1821GA FS | — | 2,000 | 4,000 | 10,000 | 17,000 | — |

Note: American Numismatic Rarities Eliasberg sale 4-05, AU-55 realized \$20,700.

KM# 164 8 ESCUDOS
 27.0700 g., 0.8750 Gold 0.7615 oz. AGW **Ruler:**
 Ferdinand VII **Obv:** Draped laureate bust right **Rev:**
 Crowned shield flanked by pillars **Mint:** Guadalajara

| Date | Mintage | VG | F | VF | XF | Unc |
|-----------|---------|-------|-------|--------|--------|-----|
| 1821GA FS | — | 5,500 | 8,000 | 14,500 | 23,500 | — |

GUANAJUATO

The Guanajuato Mint was authorized December 24, 1812 and started production shortly thereafter; closing for unknown reasons on May 15, 1813. The mint was reopened in April, 1821 by the insurgents, who struck coins of the old royal Spanish design to pay their army, even after independence, well into 1822.

Only the 2 and 8 Reales coins were made.
 Mint mark: Go.

ROYALIST COINAGE



KM# 93.3 2 REALES
 6.7700 g., 0.9030 Silver 0.1965 oz. ASW **Ruler:**
 Ferdinand VII **Obv:** Draped laureate bust right **Obv.**
Legend: FERDIN • VII... **Rev:** Crowned shield
 flanked by pillars **Rev. Legend:** IND • REX... **Mint:**
 Guanajuato

| Date | Mintage | VG | F | VF | XF | Unc |
|-----------|---------|-------|-------|-----|-----|-----|
| 1821Go JM | — | 50.00 | 95.00 | 145 | 265 | — |
| 1822Go JM | — | 43.25 | 70.00 | 110 | 210 | — |



KM# 111.4 8 REALES

27.0700 g., 0.9030 Silver 0.7859 oz. ASW **Ruler:** Ferdinand VII **Obv:** Draped laureate bust right **Obv. Legend:** FERDIN • VII... **Rev:** Crowned shield flanked by pillars **Rev. Legend:** IND • REX... **Mint:** Guanajuato

| Date | Mintage | VG | F | VF | XF | Unc |
|-----------|---------|-------|-------|-------|-----|-----|
| 1812Go JJ | — | 3,700 | 6,500 | — | — | — |
| 1813Go JJ | — | 180 | 250 | 400 | 875 | — |
| 1821Go JM | — | 36.00 | 70.00 | 110 | 290 | — |
| 1822Go JM | — | 30.00 | 50.00 | 85.00 | 265 | — |

NUEVA GALICIA

(Later became Jalisco State)

In early colonial times, Nueva Galicia was an extensive province which substantially combined later provinces of Zacatecas and Jalisco. These are states of Mexico today although the name was revived during the War of Independence. The only issue was 2 Reales of rather enigmatic origin. No decrees or other authorization to strike this coin has yet been located or reported.

INSURGENT COINAGE



KM# 218 2 REALES

0.9030 Silver **Obv:** N. G. in center, date **Obv. Legend:** PROVINCIAL... **Rev:** 2R in center **Rev. Legend:** ... A. JUNIANA...

| Date | Mintage | Good | VG | F | VF | XF |
|------|---------|-------|-------|-------|----|----|
| 1813 | — | 1,250 | 3,150 | 5,600 | — | — |

Note: Excellent struck counterfeits exist

NUEVA VISCAYA

(Later became Durango State)

This 8 Reales, intended for the province of Nueva Viscaya, was minted in the newly-opened Durango Mint during February and March of 1811, before the regular coinage of Durango was started.

ROYALIST COINAGE



KM# 181 8 REALES

27.0700 g., 0.9030 Silver 0.7859 oz. ASW **Ruler:** Ferdinand VII **Obv:** Crowned shield within sprays **Obv. Legend:** MON • PROV • DE NUEV • VIZCAYA **Rev:** Crowned shield flanked by pillars

| Date | Mintage | Good | VG | F | VF | XF |
|---------|---------|-------|-------|-------|-------|----|
| 1811 RM | — | 1,250 | 2,800 | 3,550 | 6,900 | — |

Note: Several varieties exist.

OAXACA

The city of Oaxaca was in the midst of a coin shortage when it became apparent the city would be taken by the Insurgents. Royalist forces under Lt. Gen. Saravia had coins made. They were cast in a blacksmith shop. 1/2, 1, and 8 Reales were made only briefly in 1812 before the Royalists surrendered the city.

ROYALIST COINAGE



KM# 166 1/2 REAL

0.9030 Silver **Ruler:** Ferdinand VII **Obv:** Cross separating castle, lion, Fo, 7o **Rev:** Legend around shield **Rev. Legend:** PROV • D • OAXACA

| Date | Mintage | Good | VG | F | VF | XF |
|------|---------|-------|-------|-------|-------|----|
| 1812 | — | 1,250 | 1,900 | 3,150 | 4,400 | — |

WAR OF INDEPENDENCE

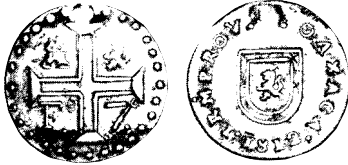

KM# 167 REAL
 0.9030 Silver **Ruler:** Ferdinand VII **Obv:** Cross separating castle, lion, Fo, 7o **Rev:** Legend around shield **Rev. Legend:** PROV • D • OAXACA

| Date | Mintage | Good | VG | F | VF | XF |
|------|---------|------|-----|-------|-------|----|
| 1812 | — | 450 | 825 | 1,500 | 3,150 | — |



KM# 168 8 REALES
 0.9030 Silver **Obv:** Cross separating castle, lion, Fo, 7o **Obv. Legend:** OAXACA 1812... **Rev:** Shield, authorization mark above **Note:** These issues usually display a second mark 'O' between the crowned pillars on the obverse. Varieties of large and small lion in shield also exist.

| Date | Mintage | Good | VG | F | VF | XF |
|-----------|---------|-------|-------|-------|-------|----|
| 1812 "A" | — | 1,500 | 2,100 | 3,500 | 5,700 | — |
| 1812 "B" | — | 1,500 | 2,100 | 3,500 | 5,700 | — |
| 1812 "C" | — | 1,500 | 2,100 | 3,500 | 5,700 | — |
| 1812 "D" | — | 1,500 | 2,100 | 3,500 | 5,700 | — |
| 1812 "K" | — | 1,500 | 2,100 | 3,500 | 5,700 | — |
| 1812 "L" | — | 1,500 | 2,100 | 3,500 | 5,700 | — |
| 1812 "Mo" | — | 1,500 | 2,100 | 3,500 | 5,700 | — |
| 1812 "N" | — | 1,500 | 2,100 | 3,500 | 5,700 | — |
| 1812 "O" | — | 1,500 | 2,100 | 3,500 | 5,700 | — |
| 1812 "R" | — | 1,500 | 2,100 | 3,500 | 5,700 | — |
| 1812 "V" | — | 1,500 | 2,100 | 3,500 | 5,700 | — |
| 1812 "Z" | — | 1,500 | 2,100 | 3,500 | 5,700 | — |

INSURGENT COINAGE

Oaxaca was the hub of Insurgent activity in the south where coinage started in July 1811 and continued until October 1814. The Oaxaca issues represent episodic strikings, usually under dire circumstances by various individuals. Coins were commonly made of copper due to urgency and were intended to be redeemed at face value in gold or silver once silver was available to the Insurgents. Some were later made in silver, but most appear to be of more recent origin, to satisfy collectors.



KM# 219 1/2 REAL
 Struck Copper **Issuer:** SUD, Under General Morelos
Obv: Bow, arrow, SUD **Rev:** Morelos monogram Mo, date

| Date | Mintage | Good | VG | F | VF | XF |
|------|---------|------|-------|-------|-------|----|
| 1811 | — | 6.75 | 11.50 | 20.00 | 35.00 | — |
| 1812 | — | 6.75 | 11.50 | 20.00 | 35.00 | — |
| 1813 | — | 5.50 | 9.00 | 17.50 | 30.00 | — |
| 1814 | — | 9.00 | 16.50 | 25.00 | 40.00 | — |

Note: Uniface strikes exist of #219

KM# 220.1 1/2 REAL
 Struck Silver **Issuer:** SUD, Under General Morelos
Obv: Bow, arrow, SUD **Rev:** Morelos monogram Mo, date

| Date | Mintage | Good | VG | F | VF | XF |
|------|---------|------|----|---|----|----|
| 1811 | — | — | — | — | — | — |
| 1812 | — | — | — | — | — | — |
| 1813 | — | — | — | — | — | — |



KM# 220.2 1/2 REAL
 Struck Silver **Issuer:** SUD, Under General Morelos
Obv: Bow, arrow, SUD **Rev:** Morelos monogram Mo, date

| Date | Mintage | Good | VG | F | VF | XF |
|------|---------|-------|-------|-----|-----|----|
| 1811 | — | — | — | — | — | — |
| 1812 | — | — | — | — | — | — |
| 1813 | — | 33.00 | 65.00 | 130 | 200 | — |

Note: Use caution as silver specimens appear questionable and may be considered spurious



KM# 221 1/2 REAL
 Struck Silver **Issuer:** SUD, Under General Morelos
Obv: Bow, arrow **Obv. Legend:** PROVINCIONAL DE OAXACA **Rev:** Lion **Rev. Legend:** AMERICA MORELOS

| Date | Mintage | Good | VG | F | VF | XF |
|------|---------|-------|-------|-----|-----|----|
| 1812 | — | 46.25 | 80.00 | 130 | 200 | — |
| 1813 | — | 46.25 | 80.00 | 130 | 200 | — |

KM# 221a 1/2 REAL
 Struck Copper **Issuer:** SUD, Under General Morelos
Obv: Bow, arrow **Obv. Legend:** PROVINCIONAL DE OAXACA **Rev:** Lion **Rev. Legend:** AMERICA MORELOS

| Date | Mintage | Good | VG | F | VF | XF |
|------|---------|-------|-------|-------|-----|----|
| 1812 | — | 36.25 | 55.00 | 90.00 | 130 | — |
| 1813 | — | 27.50 | 46.25 | 80.00 | 115 | — |

KM# A222 1/2 REAL
 Struck Copper **Issuer:** SUD, Under General Morelos
Obv: Similar to KM#220 **Rev:** Similar to KM#221 but with 1/2 at left of lion **Rev. Legend:** AMERICA MORELOS

| Date | Mintage | Good | VG | F | VF | XF |
|------|---------|-------|-------|-------|-----|----|
| 1813 | — | 36.25 | 55.00 | 90.00 | 130 | — |



KM# 243 1/2 REAL

Struck Copper **Issuer:** Tierra Caliente (Hot Country), Under General Morelos **Obv:** Bow, T.C., **SUD Rev:** Morelos monogram, value, date

| Date | Mintage | Good | VG | F | VF | XF |
|------|---------|-------|-------|-----|-----|----|
| 1813 | — | 49.50 | 90.00 | 170 | 265 | — |



KM# 222 REAL

Struck Copper **Issuer:** SUD, Under General Morelos **Obv:** Bow, arrow, **SUD Rev:** Morelos monogram, 1 R., date

| Date | Mintage | Good | VG | F | VF | XF |
|------|---------|------|-------|-------|-------|----|
| 1811 | — | 6.00 | 12.00 | 25.00 | 50.00 | — |
| 1812 | — | 5.00 | 10.00 | 18.00 | 39.50 | — |
| 1813 | — | 5.00 | 10.00 | 18.00 | 39.50 | — |

KM# 222a REAL

Struck Silver **Issuer:** SUD, Under General Morelos **Obv:** Bow, arrow, **SUD Rev:** Morelos monogram, 1 R., date

| Date | Mintage | Good | VG | F | VF | XF |
|------|---------|------|----|---|----|----|
| 1812 | — | — | — | — | — | — |
| 1813 | — | — | — | — | — | — |



KM# 223 REAL

Cast Silver **Issuer:** SUD, Under General Morelos **Obv:** Bow, arrow, **SUD** with floral ornaments **Rev:** Morelos monogram, 1 R., date

| Date | Mintage | Good | VG | F | VF | XF |
|------|---------|-------|-------|-----|-----|----|
| 1812 | — | — | — | — | — | — |
| 1813 | — | 36.25 | 80.00 | 150 | 210 | — |

Note: Use caution as many silver specimens appear questionable and may be considered spurious



KM# 224 REAL

Struck Copper **Issuer:** SUD, Under General Morelos **Obv:** Bow, arrow/**SUD Rev:** Lion **Rev. Legend:** AMERICA MORELOS

| Date | Mintage | Good | VG | F | VF | XF |
|------|---------|-------|-------|-----|-----|----|
| 1813 | — | 36.25 | 55.00 | 100 | 145 | — |

KM# 225 REAL

Silver **Issuer:** SUD, Under General Morelos **Obv:** Bow, arrow/**SUD Rev:** Lion **Rev. Legend:** AMERICA MORELOS

| Date | Mintage | Good | VG | F | VF | XF |
|-----------|---------|------|----|---|----|----|
| 1813 Rare | — | — | — | — | — | — |

KM# 244 REAL

Struck Copper **Issuer:** Tierra Caliente (Hot Country), Under General Morelos **Obv:** Bow, T.C., **SUD Rev:** Morelos monogram, value, date

| Date | Mintage | Good | VG | F | VF | XF |
|------|---------|-------|-------|-------|-----|----|
| 1813 | — | 18.00 | 33.00 | 65.00 | 110 | — |



KM# 226.1 2 REALES

Struck Copper **Issuer:** SUD, Under General Morelos **Obv:** Bow, arrow/**SUD Rev:** Morelos monogram, .2.R., date

| Date | Mintage | Good | VG | F | VF | XF |
|-----------------|---------|-------|-------|-------|-------|----|
| 1811 | — | 17.00 | 33.00 | 70.00 | 130 | — |
| 1811 inverted 2 | — | 20.00 | 39.50 | 80.00 | 155 | — |
| 1812 | — | 3.00 | 5.00 | 8.00 | 16.00 | — |
| 1813 | — | 4.00 | 7.00 | 11.00 | 20.00 | — |
| 1814 | — | 18.00 | 37.00 | 85.00 | 155 | — |

KM# 226.1a 2 REALES

Struck Silver **Issuer:** SUD, Under General Morelos **Obv:** Bow, arrow/**SUD Rev:** Morelos monogram, .2.R., date

| Date | Mintage | Good | VG | F | VF | XF |
|------|---------|------|-----|-----|-----|----|
| 1812 | — | 215 | 350 | 600 | 900 | — |



KM# 229 2 REALES

Cast Silver **Issuer:** SUD, Under General Morelos **Obv:** Bow, arrow, **SUD Rev:** Morelos monogram, value, date in center with ornamentation around

| Date | Mintage | Good | VG | F | VF | XF |
|-------------------------|---------|-------|-----|-----|-----|----|
| 1812 | — | 80.00 | 130 | 200 | 300 | — |
| 1812 Filled in D in SUD | — | 80.00 | 130 | 200 | 300 | — |

Note: Use caution as many silver specimens appear questionable and may be considered spurious

KM# 245 2 REALES

Struck Copper **Issuer:** Tierra Caliente (Hot Country), Under General Morelos **Obv:** Bow, T.C., **SUD Rev:** Morelos monogram, value, date

| Date | Mintage | Good | VG | F | VF | XF |
|------|---------|-------|-------|-------|-------|----|
| 1813 | — | 12.00 | 30.00 | 46.25 | 65.00 | — |

KM# 227 2 REALES

Struck Silver **Issuer:** SUD, Under General Morelos **Obv:** Bow, arrow **Obv. Legend:** SUD-OXA **Rev:** Morelos monogram, value, date

| Date | Mintage | Good | VG | F | VF | XF |
|------|---------|-------|-----|-----|-----|----|
| 1813 | — | 80.00 | 130 | 265 | 400 | — |
| 1814 | — | 80.00 | 130 | 265 | 400 | — |

KM# 228 2 REALES

Struck Silver **Issuer:** SUD, Under General Morelos **Obv:** Bow, arrow **Obv. Legend:** SUD. OAXACA **Rev:** Morelos monogram, value, date

| Date | Mintage | Good | VG | F | VF | XF |
|------|---------|-------|-----|-----|-----|----|
| 1814 | — | 80.00 | 130 | 265 | 425 | — |



KM# 226.2 2 REALES

Struck Silver **Issuer:** SUD, Under General Morelos
Obv: Three large stars added **Rev:** Morelos monogram, .2.R., date

| Date | Mintage | Good | VG | F | VF | XF |
|------|---------|-------|-------|-------|-------|----|
| 1814 | — | 13.00 | 27.50 | 55.00 | 80.00 | — |



KM# 235 8 REALES

Cast Silver **Issuer:** SUD, Under General Morelos
Obv: Bow, arrow, SUD in floral ornamentation **Rev:** Morelos monogram, value, date surrounded by ornate flowery fields

| Date | Mintage | Good | VG | F | VF | XF |
|------|---------|-------|-----|-----|-----|----|
| 1811 | — | — | — | — | — | — |
| 1812 | — | 115 | 190 | 300 | 525 | — |
| 1813 | — | 90.00 | 150 | 265 | 450 | — |
| 1814 | — | — | — | — | — | — |

Note: Most silver specimens available in today's market are considered spurious



KM# 246 2 REALES

Struck Copper **Issuer:** Tierra Caliente (Hot Country), Under General Morelos **Obv:** Bow, T.C., SUD **Rev:** Morelos monogram, value, date

| Date | Mintage | Good | VG | F | VF | XF |
|------|---------|-------|-------|-----|-----|----|
| 1814 | — | 33.00 | 70.00 | 145 | 250 | — |



KM# 234a 8 REALES

Struck Silver **Issuer:** SUD, under General Morelos
Obv: Bow, arrow, SUD in floral ornamentation **Rev:** Morelos monogram, .8.R., date surrounded by ornate flowery fields

| Date | Mintage | Good | VG | F | VF | XF |
|------|---------|------|----|-------|-------|----|
| 1811 | — | — | — | 3,150 | 5,000 | — |
| 1812 | — | — | — | 1,500 | 2,500 | — |



KM# 234 8 REALES

Copper **Issuer:** SUD, Under General Morelos **Obv:** Bow, arrow, SUD in floral ornamentation **Rev:** Morelos monogram, .8.R., date surrounded by ornate flowery fields

| Date | Mintage | Good | VG | F | VF | XF |
|------|---------|-------|-------|-------|-------|----|
| 1811 | — | 115 | 190 | 225 | 350 | — |
| 1812 | — | 10.00 | 15.00 | 25.00 | 50.00 | — |
| 1813 | — | 10.00 | 15.00 | 25.00 | 50.00 | — |
| 1814 | — | 19.00 | 27.50 | 47.00 | 95.00 | — |



KM# 233.5a 8 REALES

Silver **Issuer:** SUD, Under General Morelos **Obv:**



8 dots below bow, SUD, plain fields **Rev:** Morelos monogram, 8.R., date

| Date | Mintage | Good | VG | F | VF | XF |
|------|---------|------|----|-------|-------|----|
| 1812 | — | — | — | 1,500 | 2,500 | — |

KM# 236 8 REALES

0.9030 Struck Silver **Issuer:** SUD, Under General Morelos **Obv:** M monogram **Rev:** PROV • D • OAXACA **Rev:** Lion shield with or without bow above

| Date | Mintage | Good | VG | F | VF | XF |
|------|---------|------|----|---|----|----|
| 1812 | Rare | — | — | — | — | — |



KM# 233.1 8 REALES

Copper **Issuer:** SUD, Under General Morelos **Obv:** Bow, arrow, SUD **Rev:** Morelos monogram, 8.R., date, plain fields

| Date | Mintage | Good | VG | F | VF | XF |
|------|---------|-------|-------|-----|-----|----|
| 1812 | — | 27.50 | 55.00 | 115 | 170 | — |

KM# 233.1a 8 REALES

Struck Silver **Issuer:** SUD, Under General Morelos **Obv:** Bow, arrow, SUD **Rev:** Morelos monogram, 8.R., date, plain fields

| Date | Mintage | Good | VG | F | VF | XF |
|------|---------|------|-----|-----|-----|----|
| 1812 | — | 150 | 225 | 375 | 700 | — |



KM# 233.2 8 REALES

Copper **Issuer:** SUD, Under General Morelos **Obv:** Bow, arrow, SUD **Rev:** Morelos monogram, 8 R, date, plain fields

| Date | Mintage | Good | VG | F | VF | XF |
|------|---------|-------|-------|-------|-------|----|
| 1812 | — | 15.00 | 20.00 | 31.25 | 37.50 | — |
| 1813 | — | 15.00 | 20.00 | 31.25 | 37.50 | — |
| 1814 | — | 25.00 | 31.25 | 37.50 | 50.00 | — |

Note: Similar to KM#233.4 but lines below bow slant left



KM# 242 8 REALES

Copper **Issuer:** Huautla, Under General Morelos **Obv:** Legend around bow, arrow/SUD **Rev:** MONEDA PROVI • CIONAL PS • ES • **Rev:** Legend: FABRICADO EN HUAUTLA

| Date | Mintage | Good | VG | F | VF | XF |
|------|---------|-------|-------|-------|----|----|
| 1812 | — | 1,250 | 1,900 | 2,500 | — | — |



KM# 248 8 REALES

Struck Copper **Issuer:** Tierra Caliente (Hot Country), Under General Morelos **Obv:** Bow, T.C., SUD **Rev:** Morelos monogram, value, date

| Date | Mintage | Good | VG | F | VF | XF |
|------|---------|-------|-------|-------|-----|----|
| 1813 | — | 18.00 | 37.50 | 75.00 | 145 | — |

KM# 249 8 REALES

Cast Silver **Issuer:** Tierra Caliente (Hot Country), Under General Morelos **Obv:** Bow, T.C., SUD **Rev:** Morelos monogram, value, date

| Date | Mintage | Good | VG | F | VF | XF |
|------|---------|------|----|---|----|----|
| 1813 | — | — | — | — | — | — |

Note: Use caution as many silver specimens appear questionable and may be considered spurious



KM# 233.2a 8 REALES

Silver **Issuer:** SUD, Under General Morelos **Obv:** bow, arrow, SUD **Rev:** Morelos monogram, 8R., date, plain fields

| Date | Mintage | Good | VG | F | VF | XF |
|------|---------|------|----|-------|-------|----|
| 1813 | — | — | — | 1,500 | 2,500 | — |

KM# 233.3 8 REALES

Struck Copper **Issuer:** SUD, Under General Morelos **Obv:** Bow, arrow, SUD, with left slant lines below bow **Rev:** Morelos monogram, 8.R., date, plain fields

| Date | Mintage | Good | VG | F | VF | XF |
|------|---------|-------|-------|-------|-------|----|
| 1813 | — | 19.00 | 34.50 | 55.00 | 95.00 | — |



KM# 233.4 8 REALES

Struck Copper **Issuer:** SUD, Under General Morelos **Obv:** Bow, arrow, SUD, with right slant lines below bow **Rev:** Morelos monogram, 8.R., date, plain fields

| Date | Mintage | Good | VG | F | VF | XF |
|------|---------|-------|-------|-------|-------|----|
| 1813 | — | 19.00 | 34.50 | 55.00 | 95.00 | — |

KM# 237 8 REALES

0.9250 Silver **Issuer:** SUD, Under General Morelos **Obv:** M monogram, without legend **Rev:** Lion shield with or without bow above

| Date | Mintage | Good | VG | F | VF | XF |
|-----------|---------|------|----|---|----|----|
| 1813 Rare | — | — | — | — | — | — |

KM# 238 8 REALES

0.9030 Struck Silver **Issuer:** SUD, Under General Morelos **Obv:** Bow/M/SUD **Rev:** PROV. DE. ... arms

| Date | Mintage | Good | VG | F | VF | XF |
|-----------|---------|------|----|---|----|----|
| 1813 Rare | — | — | — | — | — | — |

KM# 239 8 REALES

Cast Silver **Issuer:** SUD, Under General Morelos **Obv:** Bow, arrow **Obv. Legend:** SUD-OXA **Rev:** Morelos monogram

| Date | Mintage | Good | VG | F | VF | XF |
|-----------|---------|------|----|---|----|----|
| 1814 Rare | — | — | — | — | — | — |



KM# 240 8 REALES

Copper **Issuer:** SUD, Under General Morelos **Obv:** Bow, arrow **Obv. Legend:** SUD-OXA **Rev:** Morelos monogram, 8.R., date

| Date | Mintage | Good | VG | F | VF | XF |
|------|---------|-------|-----|-----|-----|----|
| 1814 | — | 55.00 | 105 | 225 | 375 | — |

KM# 241 8 REALES

Copper **Issuer:** SUD, Under General Morelos **Obv:** Bow, arrow **Obv. Legend:** SUD-OAXACA **Rev:** Morelos monogram, 8.R., date

| Date | Mintage | Good | VG | F | VF | XF |
|------|---------|------|-----|-----|-----|----|
| 1814 | — | 125 | 250 | 450 | 700 | — |

PUEBLA

INSURGENT COINAGE



KM# 250 1/2 REAL

Copper **Issuer:** Zacatlan, struck by General Osorno **Obv:** Osorno monogram, ZACATLAN, date **Rev:** Crossed arrows, wreath, value

| Date | Mintage | Good | VG | F | VF | XF |
|-----------|---------|------|----|---|----|----|
| 1813 Rare | — | — | — | — | — | — |



KM# 251 REAL

Copper **Issuer:** Zacatlan, struck by General Osorno **Obv:** Osorno monogram, ZACATLAN, date **Rev:** Crossed arrows, wreath, value

| Date | Mintage | Good | VG | F | VF | XF |
|------|---------|------|-----|-----|-----|----|
| 1813 | — | 140 | 210 | 300 | 625 | — |



KM# 252 2 REALES

Copper **Issuer:** Zacatlan, struck by General Osorno **Obv:** Osorno monogram, ZACATLAN, date **Rev:** Crossed arrows, wreath, value

| Date | Mintage | Good | VG | F | VF | XF |
|------|---------|------|-----|-----|-----|----|
| 1813 | — | 170 | 240 | 375 | 700 | — |

REAL DEL CATORCE

(City in San Luis Potosi)

Real del Catorce is an important mining center in the Province of San Luis Potosi. In 1811 an 8 Reales coin was issued under very primitive conditions while the city was still in Royalist hands. Few survive.

ROYALIST COINAGE



KM# 169 8 REALES

0.9030 Silver **Ruler:** Ferdinand VII **Obv. Legend:** EL R • D • CATORC • POR FERNA • VII **Rev. Legend:** MONEDA • PROVISIONAL • VALE • 8R

| Date | Mintage | VG | F | VF | XF | Unc |
|------|---------|-------|--------|--------|--------|-----|
| 1811 | — | 8,400 | 18,000 | 42,000 | 78,000 | — |

Note: Spink America Gerber Sale 6-96 VF or XF realized \$63,800

SAN FERNANDO DE BEXAR

TOKEN COINAGE



KM# Tn1 1/2 REAL (Jola)

Copper **Ruler:** Ferdinand VII **Note:** Prev. KM#170.

| Date | Mintage | Good | VG | F | VF | XF |
|------|---------|------|----|---|--------|--------|
| 1818 | 8,000 | — | — | — | 28,000 | 32,000 |

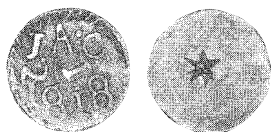

KM# Tn2 1/2 REAL (Jola)

Copper **Ruler:** Ferdinand VII **Note:** Prev. KM#171.

| Date | Mintage | Good | VG | F | VF | XF |
|------|------------|------|----|---|--------|--------|
| 1818 | Inc. above | — | — | — | 25,000 | 30,000 |

SAN LUIS POTOSI

Sierra de Pinos

ROYALIST COINAGE



KM# A172 1/4 REAL

Copper **Ruler:** Ferdinand VII **Issuer:** Sierra de Pinos, Villa

| Date | Mintage | Good | VG | F | VF | XF |
|------|---------|------|-----|-----|-----|----|
| 1814 | — | 125 | 190 | 325 | 500 | — |

KM# A172a 1/4 REAL

Silver **Ruler:** Ferdinand VII

| Date | Mintage | Good | VG | F | VF | XF |
|------|---------|------|----|---|----|----|
| 1814 | Rare | — | — | — | — | — |

SOMBRERETE

(Under Royalist Vargas)

The Sombrerete Mint opened on October 8, 1810 in an area that boasted some of the richest mines in Mexico. The mint operated only until July 16, 1811, only to reopen in 1812 and finally close for good at the end of the year. Mines Administrator Fernando Vargas, was also in charge of the coining, all coins bear his name.

ROYALIST COINAGE



KM# 172 1/2 REAL

0.9030 Silver **Ruler:** Ferdinand VII **Obv. Legend:** around crowned globes **Obv. Legend:** FERDIN • VII • SOMBRERETE... **Rev. Legend:** above lys in oval, sprays, date below **Rev. Legend:** VARGAS

| Date | Mintage | Good | VG | F | VF | XF |
|------|---------|-------|-------|-----|-----|----|
| 1811 | — | 55.00 | 85.00 | 180 | 325 | — |
| 1812 | — | 60.00 | 110 | 210 | 350 | — |



KM# 173 REAL

0.9030 Silver **Ruler:** Ferdinand VII **Obv. Legend:** around crowned globes **Obv. Legend:** FERDIN • VII • SOMBRERETE... **Rev. Legend:** above lys in oval with denomination flanking, sprays, date below **Rev. Legend:** VARGAS

| Date | Mintage | Good | VG | F | VF | XF |
|---|---------|-------|-------|-----|-----|----|
| 1811 | — | 55.00 | 85.00 | 180 | 325 | — |
| Note: For 1811, denomination reads as '1R' or 'R1' | — | 60.00 | 110 | 210 | 350 | — |

KM# 174 2 REALES

0.9030 Silver **Ruler:** Ferdinand VII **Countermark:** VARGAS **Obv:** Royal arms **Obv. Legend:** R • CAXA • DE • SOMBRERETE **Rev:** 1811, S between crowned pillars

| Date | Mintage | Good | VG | F | VF | XF |
|---------|---------|------|-----|-----|-----|----|
| 1811 SE | — | 120 | 300 | 550 | 900 | — |

KM# 175 4 REALES

0.9030 Silver **Ruler:** Ferdinand VII **Obv:** Crowned Royal arms **Obv. Legend:** R • CAXA • DE • SOMBRERETE **Rev:** Large legend **Rev. Legend:** VARGAS / 1812 **Note:** Prev. KM#172.

| Date | Mintage | Good | VG | F | VF | XF |
|------|---------|-------|-----|-----|-----|----|
| 1812 | — | 60.00 | 120 | 240 | 600 | — |



KM# 176 8 REALES

0.9030 Silver **Ruler:** Ferdinand VII **Countermark:** VARGAS, date, S **Obv:** Royal arms **Obv. Legend:** R • CAXA • DE SOMBRERETE **Rev:** Several countermarks between crowned pillars

| Date | Mintage | Good | VG | F | VF | XF |
|------|---------|-------|-------|-------|-------|--------|
| 1810 | — | 1,200 | 2,100 | 3,300 | 5,400 | 10,500 |
| 1811 | — | 270 | 400 | 550 | 725 | — |



KM# 177 8 REALES

0.9030 Silver **Ruler:** Ferdinand VII **Obv:** Crowned Royal arms **Obv. Legend:** R • CAXA • DE SOMBRERETE **Rev. Legend:** VARGAS / date /3, S between crowned pillars

| Date | Mintage | Good | VG | F | VF | XF |
|------|---------|------|-----|-----|-----|----|
| 1811 | — | 170 | 240 | 475 | 950 | — |
| 1812 | — | 150 | 220 | 450 | 925 | — |

VALLADOLID MICHOACAN

ROYALIST COINAGE

KM# 178 8 REALES

0.9030 Silver **Ruler:** Ferdinand VII **Obv:** Royal arms in wreath, value at sides **Rev. Legend:** PROVISIONAL / DE VALLADOLID / 1813

| Date | Mintage | Good | VG | F | VF | XF |
|-----------|---------|------|----|---|----|----|
| 1813 Rare | — | — | — | — | — | — |



KM# 179 8 REALES

0.9030 Silver **Ruler:** Ferdinand VII **Obv:** Draped laureate bust right **Obv. Legend:** FERDIN • VII • ... **Rev:** Crowned shield flanked by pillars, P. D. V. in legend **Rev. Legend:** REX • P • D • V...

| Date | Mintage | Good | VG | F | VF | XF |
|-----------|---------|------|----|---|----|----|
| 1813 Rare | — | — | — | — | — | — |

Note: Spink America Gerber sale 6-96 good realized \$23,100

VERACRUZ

In Zongolica, in the province of Veracruz, 2 priests and a lawyer decided to raise an army to fight for independence. Due to isolation from other Insurgent forces, they decided to make their own coins. Records show that they intended to mint coins of 1/2, 1, 2, 4, and 8 Reales, but specimens are extant of only the three higher denominations.

INSURGENT COINAGE



KM# 253 2 REALES

0.9030 Silver **Issuer:** Zongolica **Obv:** Bow and arrow **Obv. Legend:** VIVA FERNANDO VII Y

AMERICA Rev: Value, crossed palm branch, sword, date Rev. Legend: ZONGOLICA

| Date | Mintage | Good | VG | F | VF | XF |
|------|---------|------|-----|-----|-----|----|
| 1812 | — | 120 | 240 | 425 | 775 | — |



KM# 255 8 REALES

0.9030 Silver Issuer: Zongolica Obv: Bow and arrow Obv. Legend: VIVA FERNANDO VII Y AMERICA Rev: Value, crossed palm branch, sword, date Rev. Legend: ZONGOLICA Note: Similar to 2 Reales, KM#253.

| Date | Mintage | Good | VG | F | VF | XF |
|-----------|---------|------|----|---|----|----|
| 1812 Rare | — | — | — | — | — | — |

Note: Spink America Gerber sale 6-96 VF to XF realized \$57,200

INSURGENT COUNTERMARKED COINAGE

CONGRESS OF CHILPANZINGO



Type A: Hand holding bow and arrow between quiver with arrows, sword and bow.



Type B: Crowned eagle on bridge.



KM# 256.1 1/2 REAL

Silver Issuer: Congress of Chilpanzingo Countermark: Type A hand holding bow and arrow between quiver with arrows, sword and bow Note: Countermark on cast Mexico City KM#72.

| CM Date | Host Date | Good | VG | F | VF | XF |
|---------|-----------|-------|-------|-----|-----|----|
| ND | 1812 | 50.00 | 85.00 | 110 | 170 | — |



KM# 256.2 1/2 REAL

Silver Issuer: Congress of Chilpanzingo Countermark: Type A hand holding bow and arrow between quiver with arrows, sword and bow Note: Countermark on Zacatecas KM#181.

| CM Date | Host Date | Good | VG | F | VF | XF |
|---------|-----------|-------|-------|-----|-----|----|
| ND | 1811 | 60.00 | 90.00 | 120 | 180 | — |

KM# A257 REAL

Cast Silver Issuer: Congress of Chilpanzingo Countermark: Type A hand holding bow and arrow between quiver with arrows, sword and bow Note: Countermark on cast Mexico City KM#81.

| CM Date | Host Date | Good | VG | F | VF | XF |
|---------|-----------|-------|-------|-------|-----|----|
| ND | 1803 | 22.50 | 36.00 | 60.00 | 100 | — |



KM# 257.1 2 REALES

Silver Issuer: Congress of Chilpanzingo Countermark: Type B crowned eagle on bridge Note: Countermark on 1/4 cut of 8 Reales.

| CM Date | Host Date | Good | VG | F | VF | XF |
|---------|-----------|------|----|---|----|----|
| ND | Unique | — | — | — | — | — |



KM# 257.2 2 REALES

Silver Issuer: Congress of Chilpanzingo Countermark: Type B crowned eagle on bridge Note: Countermark on Zacatecas KM#186.

| CM Date | Host Date | Good | VG | F | VF | XF |
|---------|-------------|------|----|---|----|----|
| ND | 1811 Unique | — | — | — | — | — |



KM# 258.1 8 REALES

Silver **Issuer:** Congress of Chilpanzingo
Countermark: Type A hand holding bow and arrow between quiver with arrows, sword and bow **Note:** Countermark on cast Mexico City KM#109.

| CM Date | Host Date | Good | VG | F | VF | XF |
|---------|-----------|-------|-------|-----|-----|----|
| ND | 1805 | 55.00 | 80.00 | 100 | 180 | — |

Note: A countermark appears on coins dated 1805 TH



KM# 258.2 8 REALES

Silver **Issuer:** Congress of Chilpanzingo
Countermark: Type A hand holding bow and arrow between quiver with arrows, sword and bow **Note:** Countermark on cast Mexico City KM#110.

| CM Date | Host Date | Good | VG | F | VF | XF |
|---------|-----------|-------|-------|-----|-----|----|
| ND | 1810 HJ | 60.00 | 90.00 | 120 | 210 | — |

KM# 258.3 8 REALES

Silver **Issuer:** Congress of Chilpanzingo
Countermark: Type A hand holding bow and arrow between quiver with arrows, sword and bow **Note:** Countermark on cast Mexico City KM#111.

| CM Date | Host Date | Good | VG | F | VF | XF |
|---------|-----------|-------|-------|-----|-----|----|
| ND | 1811 HJ | 55.00 | 80.00 | 100 | 180 | — |
| ND | 1812 HJ | 120 | 150 | 210 | 325 | — |

KM# 259.1 8 REALES

Silver **Issuer:** Congress of Chilpanzingo
Countermark: Type B crowned eagle on bridge **Note:** Countermark on Chihuahua KM#111.1.

| CM Date | Host Date | Good | VG | F | VF | XF |
|---------|-----------|------|-----|-----|-----|----|
| ND | 1816 RP | 240 | 300 | 350 | 475 | — |

KM# 259.2 8 REALES

Silver **Issuer:** Congress of Chilpanzingo
Countermark: Type B crowned eagle on bridge **Note:** Countermark on cast Mexico City KM#111.

| CM Date | Host Date | Good | VG | F | VF | XF |
|---------|-----------|------|-----|-----|-----|----|
| ND | 1811 HJ | 155 | 180 | 210 | 300 | — |



KM# 259.3 8 REALES

Silver **Issuer:** Congress of Chilpanzingo
Countermark: Type B crowned eagle on bridge **Note:** Countermark on Valladolid KM#178.

| CM Date | Host Date | Good | VG | F | VF | XF |
|---------|-----------|-------|-------|-------|-------|----|
| ND | 1813 | 1,250 | 2,500 | 3,750 | 6,300 | — |

KM# 259.4 8 REALES

Silver **Issuer:** Congress of Chilpanzingo
Countermark: Type B crowned eagle on bridge **Note:** Countermark on Zacatecas KM#190.

| CM Date | Host Date | Good | VG | F | VF | XF |
|---------|-----------|------|-----|-----|-----|----|
| ND | 1810 | 500 | 625 | 750 | 975 | — |

DON JOSE MARIA DE LINARES



KM# 263.1 8 REALES

Silver **Issuer:** Don Jose Maria De Linares
Countermark: LINA/RES* **Note:** Countermark on Mexico City KM#110.

| CM Date | Host Date | Good | VG | F | VF | XF |
|---------|-----------|------|-----|-----|-----|----|
| ND | 1808 TH | 325 | 375 | 475 | 700 | — |

KM# 263.2 8 REALES

Silver **Issuer:** Don Jose Maria De Linares
Countermark: LINA/RES* **Note:** Countermark on Zacatecas KM#190.

| CM Date | Host Date | Good | VG | F | VF | XF |
|---------|-----------|------|-----|-----|-----|----|
| ND | 1811 | 375 | 475 | 575 | 825 | — |

KM# 263.3 8 REALES

Silver **Issuer:** Don Jose Maria De Linares
Countermark: LINA/RES* **Note:** Countermark on Zacatecas KM#191.

| CM Date | Host Date | Good | VG | F | VF | XF |
|---------|-----------|------|-----|-----|-----|----|
| ND | 1812 | 325 | 375 | 475 | 700 | — |

GENERAL VICENTE GUERRERO

The countermark of an eagle facing left within a pearled oval has been attributed by some authors as that of General Vicente Guerrero, a leader of the insurgents in the south, 1816-1821.

KM# 276 1/2 REAL

Silver **Issuer:** General Vicente Guerrero
Countermark: Eagle **Note:** Countermark on Mexico City KM#72.

| CM Date | Host Date | Good | VG | F | VF | XF |
|---------|-----------|-------|-------|-------|-----|----|
| ND | ND | 48.75 | 70.00 | 95.00 | 210 | — |



KM# 277 REAL

Silver **Issuer:** General Vicente Guerrero
Countermark: Eagle **Note:** Countermark on Mexico City KM#78.

| CM Date | Host Date | Good | VG | F | VF | XF |
|---------|-----------|-------|-------|-------|-----|----|
| ND | 1772 FM | 43.75 | 65.00 | 95.00 | 205 | — |

KM# 278.1 2 REALES

Silver **Issuer:** General Vicente Guerrero
Countermark: Eagle **Note:** Countermark on Mexico City KM#88.

| CM Date | Host Date | Good | VG | F | VF | XF |
|---------|-----------|-------|-------|-----|-----|----|
| ND | 1784 FM | 40.00 | 60.00 | 100 | 225 | — |
| ND | 1798 | 40.00 | 60.00 | 100 | 225 | — |



KM# 278.2 2 REALES

Silver **Issuer:** General Vicente Guerrero
Countermark: Eagle **Note:** Countermark on Mexico City KM#91.

| CM Date | Host Date | Good | VG | F | VF | XF |
|---------|-----------|-------|-------|-------|-----|----|
| ND | 1807 PJ | 36.00 | 60.00 | 95.00 | 240 | — |



KM# 279 8 REALES

Silver **Issuer:** General Vicente Guerrero
Countermark: Eagle **Note:** Countermark on Zacatecas KM#191.

| CM Date | Host Date | Good | VG | F | VF | XF |
|---------|-----------|------|-----|-----|-----|----|
| ND | 1811 | 120 | 180 | 240 | 425 | — |

ENSAIE



KM# 260.3 8 REALES

Silver **Issuer:** Ensaie **Countermark:** Eagle over ENSAIE, crude sling below **Note:** Countermark on Zacatecas KM#190.

| CM Date | Host Date | Good | VG | F | VF | XF |
|---------|-----------|------|-----|-----|-----|----|
| ND | 1810 | — | — | — | — | — |
| ND | 1811 | 120 | 180 | 240 | 400 | — |



KM# 260.4 8 REALES

Silver **Issuer:** Ensaie **Countermark:** Eagle over ENSAIE, crude sling below **Note:** Countermark on Zacatecas KM#191.

| CM Date | Host Date | Good | VG | F | VF | XF |
|---------|-----------|------|-----|-------|-------|----|
| ND | 1810 | 600 | 850 | 1,100 | 1,500 | — |
| ND | 1811 | 300 | 350 | 450 | 650 | — |
| ND | 1812 | 240 | 300 | 350 | 550 | — |

KM# 260.1 8 REALES

Silver **Issuer:** Ensaie **Countermark:** Eagle over ENSAIE, crude sling below **Note:** Countermark on Mexico City KM#110.

| CM Date | Host Date | Good | VG | F | VF | XF |
|---------|-----------|------|-----|-----|-----|----|
| ND | 1811 HJ | 180 | 240 | 325 | 450 | — |



KM# 260.2 8 REALES

Silver **Issuer:** Ensaie **Countermark:** Eagle over ENSAIE, crude sling below **Note:** Countermark on Zacatecas KM#189.

| CM Date | Host Date | Good | VG | F | VF | XF |
|---------|-----------|------|-----|-----|-------|----|
| ND | 1811 | 240 | 475 | 725 | 1,000 | — |

JOSE MARIA LICEAGA

J.M.L. with banner on cross, crossed olive branches.

(J.M.L./V., D.s, S.M., S.Y.S.L., Ve, A.P., s.r.a., Sea, P.G., S., S.M., El)

KM# A260 1/2 REAL

Silver **Issuer:** Jose Maria Liceaga **Countermark:** JML/SM with banner on cross, crossed olive branches **Note:** Countermark on cast Mexico City 1/2 Real.

| CM Date | Host Date | Good | VG | F | VF | XF |
|---------|-----------|------|-----|-----|-----|----|
| ND | ND | 125 | 190 | 250 | 375 | — |

KM# 261.6 2 REALES

Silver **Issuer:** Jose Maria Liceaga **Countermark:** J.M.L./V. with banner on cross, crossed olive branches **Note:** Countermark on Zacatecas KM#187.

| CM Date | Host Date | Good | VG | F | VF | XF |
|---------|-----------|------|-----|-----|-----|----|
| ND | 1811 | 250 | 280 | 325 | 400 | — |

KM# 261.7 2 REALES

Silver **Issuer:** Jose Maria Liceaga **Countermark:** J.M.L./DS with banner on cross, crossed olive branches **Note:** Countermark on Zacatecas KM#187.

| CM Date | Host Date | Good | VG | F | VF | XF |
|---------|-----------|------|-----|-----|-----|----|
| ND | 1811 | 250 | 295 | 350 | 450 | — |

KM# 261.8 2 REALES

Silver **Issuer:** Jose Maria Liceaga **Countermark:** J.M.L./S.M. with banner on cross, crossed olive branches **Note:** Countermark on Zacatecas KM#187.

| CM Date | Host Date | Good | VG | F | VF | XF |
|---------|-----------|------|-----|-----|-----|----|
| ND | 1811 | 240 | 280 | 325 | 425 | — |

KM# 261.9 2 REALES

Silver **Issuer:** Jose Maria Liceaga **Countermark:** J.M.L./S.Y. with banner on cross, crossed olive branches **Note:** Countermark on Zacatecas KM#187.

| CM Date | Host Date | Good | VG | F | VF | XF |
|---------|-----------|------|-----|-----|-----|----|
| ND | 1811 | 240 | 280 | 325 | 425 | — |



KM# 261.1 2 REALES

Silver **Issuer:** Jose Maria Liceaga **Countermark:** J.M.L./Ve with banner on cross, crossed olive branches **Note:** Countermark on 1/4 cut of 8 Reales.

| CM Date | Host Date | Good | VG | F | VF | XF |
|---------|-----------|------|-----|-----|----|----|
| ND | ND | 210 | 270 | 400 | — | — |



KM# 261.2 2 REALES

Silver **Issuer:** Jose Maria Liceaga **Countermark:** J.M.L./V with banner on cross, crossed olive branches **Note:** Countermark on Zacatecas KM#186.

| CM Date | Host Date | Good | VG | F | VF | XF |
|---------|-----------|------|-----|-----|-----|----|
| ND | 1811 | 250 | 280 | 325 | 400 | — |

KM# 261.3 2 REALES

Silver **Issuer:** Jose Maria Liceaga **Countermark:** J.M.L./DS with banner on cross, crossed olive branches **Note:** Countermark on Zacatecas KM#186.

| CM Date | Host Date | Good | VG | F | VF | XF |
|---------|-----------|------|-----|-----|-----|----|
| ND | 1811 | 250 | 295 | 350 | 450 | — |

KM# 261.4 2 REALES

Silver **Issuer:** Jose Maria Liceaga **Countermark:** J.M.L./S.M. with banner on cross, crossed olive branches **Note:** Countermark on Zacatecas KM#186.

| CM Date | Host Date | Good | VG | F | VF | XF |
|---------|-----------|------|-----|-----|-----|----|
| ND | 1811 | 250 | 295 | 350 | 450 | — |

KM# 261.5 2 REALES

Silver **Issuer:** Jose Maria Liceaga **Countermark:** J.M.L./S.Y. with banner on cross, crossed olive branches **Note:** Countermark on Zacatecas KM#186.

| CM Date | Host Date | Good | VG | F | VF | XF |
|---------|-----------|------|-----|-----|-----|----|
| ND | 1811 | 250 | 295 | 350 | 450 | — |



KM# 262.1 8 REALES

Silver **Issuer:** Jose Maria Liceaga **Countermark:**

J.M.L./D.S. with banner on cross, crossed olive branches **Note:** Countermark on Zacatecas KM#190.

| CM Date | Host Date | Good | VG | F | VF | XF |
|---------|-----------|------|-----|-----|-----|----|
| ND | 1811 | 325 | 400 | 525 | 775 | — |

KM# 262.4 8 REALES

Silver **Issuer:** Jose Maria Liceaga **Countermark:** J.M.L./S.F. with banner on cross, crossed olive branches **Note:** Countermark on Zacatecas KM#190.

| CM Date | Host Date | Good | VG | F | VF | XF |
|---------|-----------|------|-----|-----|-----|----|
| ND | 1811 | 250 | 350 | 475 | 725 | — |



KM# 262.6 8 REALES

Silver **Issuer:** Jose Maria Liceaga **Countermark:** J.M.L./V.E. with banner on cross, cross olive branches **Note:** Countermark on Zacatecas KM#190.

| CM Date | Host Date | Good | VG | F | VF | XF |
|---------|-----------|------|-----|-----|-----|----|
| ND | 1811 | 250 | 350 | 475 | 700 | — |

KM# 262.2 8 REALES

Silver **Issuer:** Jose Maria Liceaga **Countermark:** J.M.L./E with banner on cross, crossed olive branches **Note:** Countermark on Zacatecas KM#190.

| CM Date | Host Date | Good | VG | F | VF | XF |
|---------|-----------|------|-----|-----|-----|----|
| ND | 1811 | 280 | 375 | 500 | 750 | — |

KM# 262.3 8 REALES

Silver **Issuer:** Jose Maria Liceaga **Countermark:** J.M.L./P.G. with banner on cross, crossed olive branches **Note:** Countermark on Durango KM#111.2.

| CM Date | Host Date | Good | VG | F | VF | XF |
|---------|-----------|------|-----|-----|-----|----|
| ND | 1813 RM | 250 | 350 | 475 | 725 | — |



KM# 262.12 8 REALES

Silver **Issuer:** Jose Maria Liceaga, Banner on cross, crossed olive branches **Countermark:** J.M.L. / P.G. **Note:** Countermark on Guanajuato 8 Reales, KM#111.4.

| CM Date | Host Date | Good | VG | F | VF | XF |
|---------|-----------|------|-----|-----|----|----|
| ND | ND1813 | 190 | 325 | 575 | — | — |

KM# 262.7 8 REALES

Silver **Issuer:** Jose Maria Liceaga, J.M.L with banner on cross, crossed olive branches. (J.M.L./V., D.s., S.M., S.Y.S.L., Ve, A.P., s.r.a., Sea, P.G., S., S.M., E.) **Countermark:** J.M.L./D.S. **Note:** Countermark on Zacatecas KM#190.

| CM Date | Host Date | Good | VG | F | VF | XF |
|---------|-----------|------|----|---|----|----|
| ND | 1811 | — | — | — | — | — |

KM# 262.9 8 REALES

Silver **Issuer:** Jose Maria Liceaga, J.M.L with banner on cross, crossed olive branches. (J.M.L./V. D.s., S.M., S.Y.S.L.,Ve, A.P., s.r.a., Sea, P.G., S., S.M., E.) **Countermark:** J.M.L./S.F. **Note:** Countermark on Zacatecas KM#190.

| CM Date | Host Date | Good | VG | F | VF | XF |
|---------|-----------|------|----|---|----|----|
| ND | 1811 | — | — | — | — | — |

KM# 262.5 8 REALES

Silver **Issuer:** Jose Maria Liceaga **Countermark:** J.M.L./S.M. with banner on cross, crossed olive branches **Note:** Countermark on Zacatecas KM#190.

| CM Date | Host Date | Good | VG | F | VF | XF |
|---------|-----------|------|-----|-----|-----|----|
| ND | 1811 | 250 | 350 | 475 | 700 | — |

KM# 262.10 8 REALES

Silver **Issuer:** Jose Maria Liceaga, J.M.L. with banner on cross, crossed olive branches. (J.M.L./V. D.s., S.M., S.Y.S.L.,Ve, A.P., s.r.a., Sea, P.G., S., S.M., E.) **Countermark:** J.M.L./S.M. **Note:** Countermark on Zacatecas KM#190.

| CM Date | Host Date | Good | VG | F | VF | XF |
|---------|-----------|------|----|---|----|----|
| ND | 1811 | — | — | — | — | — |

KM# 262.11 8 REALES

Silver **Issuer:** Jose Maria Liceaga, J.M.L. with banner on cross, crossed olive branches. (J.M.L./V. D.s., S.M., S.Y.S.L., Ve, A.P., s.r.a., Sea, P.G., S., S.M., E.) **Countermark:** J.M.L./V.E. **Note:** Countermark on Zacatecas KM#190.

| CM Date | Host Date | Good | VG | F | VF | XF |
|---------|-----------|------|----|---|----|----|
| ND | 1811 | — | — | — | — | — |

KM# 262.8 8 REALES

Silver **Issuer:** Jose Maria Liceaga

, J.M.L. with banner on cross, crossed olive branches. (J.M.L./V. D.s., S.M., S.Y.S.L., Ve, A.P., s.r.a., Sea, P.G., S., S.M., E.) **Countermark:** J.M.L./E **Note:** Countermark on Zacatecas KM#190.

| CM Date | Host Date | Good | VG | F | VF | XF |
|---------|-----------|------|----|---|----|----|
| ND | 1811 | — | — | — | — | — |

L.V.S. - LABOR VINCIT SEMPER

Some authorities believe L.V.S. is for La Villa de Sombrete.



KM# 264.1 8 REALES

Cast Silver **Issuer:** Labor Vincit Semper, Some authorities believe L.V.S. is for "La Villa de Sombrete" **Countermark:** L.V.S. **Note:** Countermark on Chihuahua KM#123.

| CM Date | Host Date | Good | VG | F | VF | XF |
|---------|-----------|------|-----|-----|-----|----|
| ND | 1811 RP | 350 | 450 | 575 | 750 | — |
| ND | 1812 RP | 250 | 325 | 375 | 500 | — |



KM# 264.2 8 REALES

Silver **Issuer:** Labor Vincit Semper, Some authorities believe L.V.S. is for "La Villa de Sombrete" **Countermark:** L.V.S. **Note:** Countermark on Chihuahua KM#111.1 overstruck on KM#123.

| CM Date | Host Date | Good | VG | F | VF | XF |
|---------|-----------|------|-----|-----|-----|----|
| ND | 1816 RP | 325 | 375 | 400 | 525 | — |
| ND | 1817 RP | 325 | 375 | 400 | 525 | — |
| ND | 1818 RP | 325 | 375 | 400 | 525 | — |

| CM Date | Host Date | Good | VG | F | VF | XF |
|---------|-----------|------|-----|-----|-----|----|
| ND | 1819 RP | 500 | 575 | 625 | 875 | — |
| ND | 1820 RP | 575 | 625 | 700 | 450 | — |

KM# 264.3 8 REALES

Silver **Issuer:** Labor Vincit Semper, Some authorities believe L.V.S. is for "La Villa de Sombrete" **Countermark:** L.V.S. **Note:** Countermark on Guadalajara KM#111.3.

| CM Date | Host Date | Good | VG | F | VF | XF |
|---------|-----------|------|-----|-----|-----|----|
| ND | 1817 | 230 | 275 | 325 | 450 | — |

KM# 264.4 8 REALES

Silver **Issuer:** Labor Vincit Semper, Some authorities believe L.V.S. is for "La Villa de Sombrete" **Countermark:** L.V.S. **Note:** Countermark on Nueva Vizcaya KM#165.

| CM Date | Host Date | Good | VG | F | VF | XF |
|---------|-----------|-------|-------|-------|-------|----|
| ND | 1811 RM | 1,250 | 3,450 | 5,800 | 9,100 | — |



KM# 264.5 8 REALES

Silver **Issuer:** Labor Vincit Semper, Some authorities believe L.V.S. is for "La Villa de Sombrete" **Countermark:** L.V.S. **Note:** Countermark on Sombrete KM#177.

| CM Date | Host Date | Good | VG | F | VF | XF |
|---------|-----------|------|-----|-----|-----|----|
| ND | 1811 | 375 | 450 | 575 | 825 | — |
| ND | 1812 | 375 | 450 | 575 | 825 | — |

KM# 264.6 8 REALES

Silver **Issuer:** Labor Vincit Semper, Some authorities believe L.V.S. is for "La Villa de Sombrete" **Countermark:** L.V.S. **Note:** Countermark on Zacatecas KM#190.

| CM Date | Host Date | Good | VG | F | VF | XF |
|---------|-----------|------|-----|-----|-----|----|
| ND | 1811 | 450 | 500 | 575 | 825 | — |

KM# 264.7 8 REALES

Silver **Issuer:** Labor Vincit Semper, Some authorities believe L.V.S. is for "La Villa de Sombrete" **Countermark:** L.V.S. **Note:** Countermark on Zacatecas KM#192.

| CM Date | Host Date | Good | VG | F | VF | XF |
|---------|-----------|------|-----|-----|-----|----|
| ND | 1813 | 450 | 500 | 575 | 825 | — |

MORELOS

Morelos monogram



Type A: Stars above and below monogram in circle.



Type B: Dots above and below monogram in oval.



Type C: Monogram in rectangle.

Note: Many specimens of Type C available in today's market are considered spurious.



KM# A265 2 REALES

Copper Issuer: Morelos Countermark: Type A stars above and below monogram in circle Note: Countermark on Oaxaca Sud, KM#226.1.

| CM Date | Host Date | Good | VG | F | VF | XF |
|---------|-----------|------|----|---|----|----|
| ND | 1812 | — | — | — | — | — |



KM# A267 8 REALES

Silver Note: Countermark Type C on Zacatecas KM#190.

| CM Date | Host Date | Good | VG | F | VF | XF |
|---------|-----------|------|-----|-----|-----|----|
| ND | 1811 | 375 | 450 | 575 | 950 | — |



KM# 265.1 8 REALES

Silver Issuer: Morelos Countermark: Type A star

above and below monogram in circle Note: Countermark on Mexico City KM#109.

| CM Date | Host Date | Good | VG | F | VF | XF |
|---------|-----------|-------|-------|-------|-----|----|
| ND | 1797 FM | 55.00 | 65.00 | 75.00 | 120 | — |
| ND | 1798 FM | 55.00 | 65.00 | 75.00 | 120 | — |
| ND | 1800 FM | 55.00 | 65.00 | 75.00 | 120 | — |
| ND | 1807 TH | 55.00 | 65.00 | 75.00 | 120 | — |



KM# 265.2 8 REALES

Silver Issuer: Morelos Countermark: Type A stars above and below monogram in circle Note: Countermark on Mexico City KM#110.

| CM Date | Host Date | Good | VG | F | VF | XF |
|---------|-----------|-------|-------|-----|-----|----|
| ND | 1809 TH | 70.00 | 95.00 | 150 | 250 | — |
| ND | 1811 HJ | 70.00 | 95.00 | 150 | 250 | — |

KM# 265.3 8 REALES

Silver Issuer: Morelos Countermark: Type A stars above and below monogram in circle Note: Countermark on Mexico City KM#111.

| CM Date | Host Date | Good | VG | F | VF | XF |
|---------|-----------|-------|-------|-------|-----|----|
| ND | 1812 JJ | 65.00 | 75.00 | 95.00 | 155 | — |



KM# 265.5 8 REALES

Cast Silver Issuer: Morelos Countermark: Type A stars above and below monogram in circle Note: Countermark on Supreme National Congress KM#206.

| CM Date | Host Date | Good | VG | F | VF | XF |
|---------|-----------|------|-----|-----|-----|----|
| ND | 1811 | 250 | 325 | 475 | 750 | — |

KM# 266.1 8 REALES

Silver Issuer: Morelos Countermark: Type B dots above and below monogram in oval Note: Countermark on Guatemala 8 Reales, C#67.

| CM Date | Host Date | Good | VG | F | VF | XF |
|---------|-------------|------|----|---|----|----|
| ND | 1810 M Rare | — | — | — | — | — |

KM# 266.2 8 REALES

Silver **Issuer:** Morelos **Countermark:** Type B dots above and below monogram in oval **Note:** Countermark on Mexico City KM#110.

| CM Date | Host Date | Good | VG | F | VF | XF |
|---------|-----------|-------|-------|-------|-----|----|
| ND | 1809 TH | 55.00 | 70.00 | 80.00 | 125 | — |

KM# 267.1 8 REALES

Silver **Issuer:** Morelos **Countermark:** Type C monogram in rectangle **Note:** Countermark on Zacatecas KM#189. Many specimens of Type C available in today's market are considered spurious.

| CM Date | Host Date | Good | VG | F | VF | XF |
|---------|-----------|------|-----|-----|-----|----|
| ND | 1811 | 375 | 450 | 575 | 950 | — |

**KM# 265.4 8 REALES**

Copper **Issuer:** Morelos **Countermark:** Type A stars above and below monogram in circle **Note:** Countermark on Oaxaca Sud KM#233.2.

| CM Date | Host Date | Good | VG | F | VF | XF |
|---------|-----------|-------|-------|-------|-------|----|
| ND | 1812 | 25.00 | 35.75 | 48.75 | 80.00 | — |
| ND | 1813 | 25.00 | 35.75 | 48.75 | 80.00 | — |
| ND | 1814 | 25.00 | 35.75 | 48.75 | 80.00 | — |

**KM# 265.6 8 REALES**

Silver **Issuer:** Morelos **Countermark:** Type A stars above and below monogram in circle **Note:** Countermark on Zacatecas KM#190.

| CM Date | Host Date | Good | VG | F | VF | XF |
|---------|-----------|------|-----|-------|----|----|
| ND | 1811 | 450 | 750 | 1,100 | — | — |

KM# 265.7 8 REALES

Silver **Issuer:** Morelos **Countermark:** Type A stars above and below monogram in circle **Note:** Countermark on Zacatecas KM#191.

| CM Date | Host Date | Good | VG | F | VF | XF |
|---------|-----------|------|-----|-----|-----|----|
| ND | 1811 | 240 | 300 | 450 | 725 | — |

KM# 267.2 8 REALES

Silver **Issuer:** Morelos **Countermark:** Type C: monogram in rectangle **Note:** Countermark Type C on Zacatecas KM#190. Many specimens of Type C available in today's market are considered spurious.

| CM Date | Host Date | Good | VG | F | VF | XF |
|---------|-----------|------|-----|-----|-----|----|
| ND | 1811 | 375 | 450 | 575 | 950 | — |

NORTE

Issued by the Supreme National Congress and the Army of the North.



Countermark: Eagle on cactus; star to left; NORTE below.

KM# 268 1/2 REAL

Silver **Issuer:** Supreme National Congress and the Army of the North **Countermark:** Eagle on cactus; star to left; NORTE below **Note:** Countermark on Zacatecas KM#180.

| CM Date | Host Date | Good | VG | F | VF | XF |
|---------|-----------|------|-----|-----|-----|----|
| ND | 1811 | 275 | 325 | 425 | 550 | — |

**KM# 269 2 REALES**

Silver **Issuer:** Supreme National Congress and the Army of the North **Countermark:** Eagle on cactus; star to left; NORTE below **Note:** Countermark on Zacatecas KM#187.

| CM Date | Host Date | Good | VG | F | VF | XF |
|---------|-----------|------|-----|-----|-----|----|
| ND | 1811 | 250 | 300 | 350 | 500 | — |

KM# A269 2 REALES

Silver **Issuer:** Supreme National Congress and the Army of the North **Countermark:** Eagle on cactus; star to left; NORTE below **Note:** Countermark on Zacatecas KM#188.

| CM Date | Host Date | Good | VG | F | VF | XF |
|---------|-----------|------|----|---|----|----|
| ND | 1812 | — | — | — | — | — |

KM# B269 4 REALES

Silver **Issuer:** Supreme National Congress and the Army of the North **Countermark:** Eagle on cactus; star to left; NORTE below **Note:** Countermark on Sombrerete KM#175.

| CM Date | Host Date | Good | VG | F | VF | XF |
|---------|-----------|------|-----|-----|-----|----|
| ND | 1812 | 110 | 165 | 220 | 325 | — |



KM# 270.4 8 REALES

Silver **Issuer:** Supreme National Congress and the Army of the North **Countermark:** Eagle on cactus; star to left; NORTE below **Note:** Countermark on Zacatecas KM#191.

| CM Date | Host Date | Good | VG | F | VF | XF |
|---------|-----------|------|-----|-----|-----|----|
| ND | 1811 | 220 | 325 | 450 | 600 | — |
| ND | 1811 | 220 | 325 | 450 | 600 | — |
| ND | 1812 | 220 | 325 | 450 | 600 | — |

KM# 270.1 8 REALES

Silver **Issuer:** Supreme National Congress and the Army of the North **Countermark:** Eagle on cactus; star to left; NORTE below **Note:** Countermark on Chihuahua KM#111.1.

| CM Date | Host Date | Good | VG | F | VF | XF |
|---------|-----------|------|-----|-----|-----|----|
| ND | 1813 RP | 275 | 375 | 500 | 600 | — |



KM# 270.2 8 REALES

Silver **Issuer:** Supreme National Congress and the Army of the North **Countermark:** Eagle on cactus; star to left; NORTE below **Note:** Countermark on Guanajuato KM#111.4.

| CM Date | Host Date | Good | VG | F | VF | XF |
|---------|-----------|------|-----|-----|-----|----|
| ND | 1813 JM | 450 | 625 | 800 | 975 | — |



KM# 270.3 8 REALES

Silver **Issuer:** Supreme National Congress and the Army of the North **Countermark:** Eagle on cactus; star to left; NORTE below **Note:** Countermark on Zacatecas KM#190.

| CM Date | Host Date | Good | VG | F | VF | XF |
|---------|-----------|------|-----|-----|-----|----|
| ND | 1811 | 350 | 450 | 575 | 775 | — |

OSORNO



Countermark: Osorno monogram.
(Jose Francisco Osorno)



KM# 271.1 1/2 REAL

Silver **Issuer:** Jose Francisco Osorno **Countermark:** Osorno monogram **Note:** Countermark on Mexico City KM#72.

| CM Date | Host Date | Good | VG | F | VF | XF |
|---------|-----------|-------|-----|-----|-----|----|
| ND | 1798 FM | 80.00 | 120 | 180 | 270 | — |
| ND | 1802 FT | 80.00 | 120 | 180 | 270 | — |
| ND | 1806 | 80.00 | 120 | 180 | 270 | — |

KM# 271.2 1/2 REAL

Silver **Issuer:** Jose Francisco Osorno **Countermark:** Osorno monogram **Note:** Countermark on Mexico City KM#73.

| CM Date | Host Date | Good | VG | F | VF | XF |
|---------|-----------|-------|-----|-----|-----|----|
| ND | 1809 TH | 80.00 | 120 | 180 | 270 | — |



KM# 272.1 REAL

Silver **Issuer:** Jose Francisco Osorno **Countermark:** Osorno monogram **Note:** Countermark on Mexico City KM#81.

| CM Date | Host Date | Good | VG | F | VF | XF |
|---------|-----------|-------|-----|-----|-----|----|
| ND | 1803 FT | 80.00 | 120 | 180 | 300 | — |



KM# 272.2 REAL
 Silver **Issuer:** Jose Francisco Osorno
Countermark: Osorno monogram **Note:**
 Countermark on Potosi KM#70.

| CM Date | Host Date | Good | VG | F | VF | XF |
|---------|-----------|-------|-----|-----|-----|----|
| ND | ND | 90.00 | 140 | 210 | 325 | — |

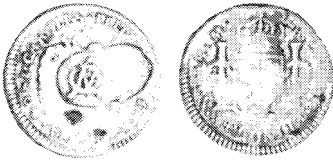

KM# 272.3 REAL
 Silver **Issuer:** Jose Francisco Osorno
Countermark: Osorno monogram **Note:**
 Countermark on Guatemala KM#54.

| CM Date | Host Date | Good | VG | F | VF | XF |
|---------|-----------|-------|-----|-----|-----|----|
| ND | 1804 | 90.00 | 140 | 210 | 325 | — |



KM# A272.1 2 REALES
 Silver **Issuer:** Jose Francisco Osorno
Countermark: Osorno monogram **Note:**
 Countermark on Mexico City KM#88.2.

| CM Date | Host Date | Good | VG | F | VF | XF |
|---------|-----------|-------|-----|-----|-----|----|
| ND | 1788 FM | 90.00 | 150 | 210 | 325 | — |



KM# A272.2 2 REALES
 Silver **Issuer:** Jose Francisco Osorno
Countermark: Osorno monogram **Note:**
 Countermark on Mexico City KM#91.

| CM Date | Host Date | Good | VG | F | VF | XF |
|---------|-----------|-------|-----|-----|-----|----|
| ND | 1808 TH | 90.00 | 150 | 210 | 325 | — |

KM# A272.3 2 REALES
 Silver **Issuer:** Jose Francisco Osorno
Countermark: Osorno monogram **Note:**
 Countermark on Mexico City KM#92.

| CM Date | Host Date | Good | VG | F | VF | XF |
|---------|-----------|-------|-----|-----|-----|----|
| ND | 1809 TH | 90.00 | 150 | 210 | 325 | — |

KM# A272.4 2 REALES
 Silver **Issuer:** Jose Francisco Osorno
Countermark: Osorno monogram **Note:**
 Countermark on Zacatlan KM#252.

| CM Date | Host Date | Good | VG | F | VF | XF |
|---------|-----------|------|-----|-----|-----|----|
| ND | 1813 | 180 | 240 | 425 | 600 | — |



KM# 273.1 4 REALES
 Silver **Issuer:** Jose Francisco Osorno
Countermark: Osorno monogram **Note:**
 Countermark on Mexico City KM#97.2.

| CM Date | Host Date | Good | VG | F | VF | XF |
|---------|-----------|------|-----|-----|-----|----|
| ND | 1782 FF | 100 | 180 | 240 | 350 | — |



KM# 273.2 4 REALES
 Silver **Issuer:** Jose Francisco Osorno
Countermark: Osorno monogram **Note:**
 Countermark on Mexico City KM#100.

| CM Date | Host Date | Good | VG | F | VF | XF |
|---------|-----------|------|-----|-----|-----|----|
| ND | 1799 FM | 100 | 180 | 240 | 350 | — |

KM# 274.1 8 REALES
 Silver **Issuer:** Jose Francisco Osorno
Countermark: Osorno monogram **Note:**
 Countermark on Lima 8 Reales, C#101.

| CM Date | Host Date | Good | VG | F | VF | XF |
|---------|-----------|------|-----|-----|-----|----|
| ND | 1811 JP | 240 | 270 | 300 | 425 | — |



KM# 274.2 8 REALES

Silver **Issuer:** Jose Francisco Osorno
Countermark: Osorno monogram **Note:**
 Countermark on Mexico City KM#110.

| CM Date | Host Date | Good | VG | F | VF | XF |
|---------|-----------|------|-----|-----|-----|----|
| ND | 1809 TH | 150 | 180 | 270 | 450 | — |
| ND | 1810 HJ | 150 | 180 | 270 | 450 | — |
| ND | 1811 HJ | 150 | 180 | 270 | 450 | — |

VILLA / GRAN



(Julian Villagran)



KM# 298 2 REALES

Cast Silver, Julian Villagran **Countermark:** VILLA/
 GRAN **Note:** Countermark on cast Mexico City
 KM#91.

| CM Date | Host Date | Good | VG | F | VF | XF |
|---------|-----------|------|-----|-----|-----|----|
| ND | 1799 FM | 180 | 240 | 300 | 425 | — |
| ND | 1802 FT | 180 | 240 | 300 | 425 | — |



KM# 275 8 REALES

Cast Silver **Issuer:** Julian Villagran **Countermark:**

VILLA/GRAN **Note:** Countermark on cast Mexico
 City KM#109.

| CM Date | Host Date | Good | VG | F | VF | XF |
|---------|-----------|------|-----|-----|-----|----|
| ND | 1796 FM | 240 | 300 | 425 | 600 | — |
| ND | 1806 TH | 240 | 300 | 425 | 600 | — |

ZMY



KM# 286 8 REALES

Silver **Issuer:** Unknown, presumed insurgent
Countermark: ZMY **Note:** Countermark on
 Zacatecas KM#191.

| CM Date | Host Date | Good | VG | F | VF | XF |
|---------|-----------|------|-----|-----|-----|----|
| ND | 1812 | 120 | 180 | 240 | 425 | — |

COUNTERMARKED COINAGE

KM# 270.6 8 REALES

Silver **Issuer:** Issued by the Supreme National
 Congress and the Army of the North **Countermark:**
 Eagle on cactus; star to left; NORTE **Note:**
 Countermark on Sombrete KM# 177.

| CM Date | Host Date | Good | VG | F | VF | XF |
|---------|-----------|-------|-------|-------|----|----|
| ND | 1812 | 1,250 | 1,600 | 2,000 | — | — |

KM# 263.4 8 REALES

Silver **Issuer:** Don Jose Maria De Linares
Countermark: LINA/RES* **Note:** Countermark on
 Zacatecas KM#190.

| CM Date | Host Date | Good | VG | F | VF | XF |
|---------|-----------|------|----|---|----|----|
| ND | 1811 | — | — | — | — | — |

KM# 263.5 8 REALES

Silver **Issuer:** Don Jose Maria De Linares
Countermark: LINA/RES* **Note:** Countermark on
 Zacatecas KM#192.

| CM Date | Host Date | Good | VG | F | VF | XF |
|---------|-----------|------|----|---|----|----|
| ND | 1812 | — | — | — | — | — |

KM# 270.5 8 REALES

Silver **Issuer:** Norte, Issued by the Supreme
 National Congress and the Army of the North
Countermark: Eagle on cactus; star to left; NORTE
 below **Note:** Countermark on Zacatecas KM#190.

| CM Date | Host Date | Good | VG | F | VF | XF |
|---------|-----------|------|----|---|----|----|
| ND | 1811 | — | — | — | — | — |

KM# 265.8 8 REALES

Silver **Issuer:** Morelos, Type A: Stars above and below monogram in circle. Type B: Dots above and below monogram in oval. Type C: Monogram in rectangle. Many specimens of Type C available in today's market are considered spurious. **Countermark:** Type A **Note:** Countermark on Zacatecas KM#190.

| CM Date | Host Date | Good | VG | F | VF | XF |
|---------|-----------|------|----|---|----|----|
| ND | 1811 | — | — | — | — | — |

KM# 264.8 8 REALES

Cast Silver **Issuer:** Labor Vincit Semper, L.V.S.; Some authorities believe L.V.S. is for "La Villa de Sombrete" **Countermark:** L.V.S. **Note:** Countermark on Zacatecas KM#190.

| CM Date | Host Date | Good | VG | F | VF | XF |
|---------|-----------|------|----|---|----|----|
| ND | 1811 | — | — | — | — | — |

MULTIPLE COUNTERMARKS

Many combinations of Royalist and Insurgent countermarks are usually found on the cast copies produced by Chihuahua and Mexico City and on the other crude provisional issues of this period. Struck Mexico City coins were used to make molds for casting necessity issues and countermarked afterwards to show issuing authority. Some were marked again by either both or separate opposing friendly forces to authorize circulation in their areas of occupation. Some countermarks are only obtainable with companion markings.

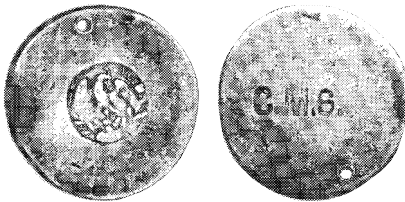
**KM# 289 2 REALES**

Silver **Issuer:** C.M.S. and S.C.M. **Countermark:** C.M.S. (Comandancia Militar Suriana) and eagle with S.C.M. (Soberano Congreso Mexicano) **Note:** Countermark on Mexico City KM#91.

| CM Date | Host Date | Good | VG | F | VF | XF |
|---------|-----------|------|----|---|----|----|
| ND | ND | — | — | — | — | — |

KM# 295 2 REALES

Silver **Issuer:** Militar del Sur and Soberano Congreso Mexicano **Countermark:** M.d.S. and eagle with S.C.M. **Note:** Countermark on Mexico City KM#91.

| CM Date | Host Date | Good | VG | F | VF | XF |
|---------|-----------|------|-----|-----|----|----|
| ND | ND | 180 | 300 | 550 | — | — |

**KM# 296 2 REALES**

Silver **Issuer:** Jose Francisco Osomo and Julian Villagran **Countermark:** Osomo monogram and VILLA/GRAN **Note:** Countermark on cast Mexico City KM#110.

| CM Date | Host Date | Good | VG | F | VF | XF |
|---------|-----------|------|----|---|----|----|
| ND | 1809 TH | — | — | — | — | — |

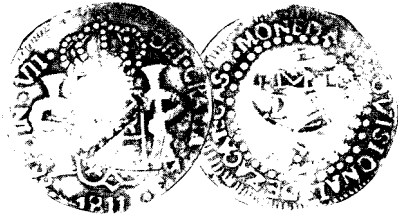
**KM# A286 2 REALES**

Silver **Issuer:** Jose Maria Liceaga and VTIL **Countermark:** J.M.L./D.S. AND VTIL **Note:** Countermark on Zacatecas KM#186.

| CM Date | Host Date | Good | VG | F | VF | XF |
|---------|-----------|-------|-----|-----|-----|----|
| ND | 1811 | 90.00 | 150 | 210 | 325 | — |

KM# B286 2 REALES

Silver **Issuer:** Jose Maria Liceaga and VTIL **Countermark:** J.M.L./V.E. and VTIL **Note:** Countermark on Zacatecas KM#186.

| CM Date | Host Date | Good | VG | F | VF | XF |
|---------|-----------|-------|-----|-----|-----|----|
| ND | 1810 | 90.00 | 150 | 210 | 325 | — |
| ND | 1811 | 90.00 | 150 | 210 | 325 | — |

**KM# 285.2 8 REALES**

Silver **Issuer:** Chilpanzingo and Morelos **Countermark:** Chilpanzingo Type A and Morelos monogram Type A **Note:** Countermark on cast Mexico City KM#110.

| CM Date | Host Date | Good | VG | F | VF | XF |
|---------|-----------|-------|-------|-------|-----|----|
| ND | 1810 HJ | 42.00 | 55.00 | 70.00 | 180 | — |
| ND | 1811 HJ | 42.00 | 55.00 | 70.00 | 180 | — |

**KM# C286 8 REALES**

Silver **Issuer:** Chilpanzingo and Morelos and LVS

Countermark: Chilpanzingo Type A, Morelos Type A and LVS monogram on cast Mexico City KM#110

| CM Date | Host Date | Good | VG | F | VF | XF |
|---------|-----------|-------|-------|-----|-----|----|
| ND | 1809 HJ | 60.00 | 90.00 | 150 | 400 | — |



KM# A298 8 REALES

Silver **Issuer:** S.J.N.G. and VTIL **Countermark:** S.J.N.G and VTIL on Zacatecas KM#191

| CM Date | Host Date | Good | VG | F | VF | XF |
|---------|-----------|-------|-------|-------|-----|----|
| ND | ND | 42.00 | 60.00 | 90.00 | 240 | — |

KM# A297 8 REALES

Silver **Issuer:** Chilpanzingo and ENSAIE **Countermark:** Chilpanzingo Type B and ENSAIE **Note:** Countermark on Zacatecas KM#189.

| CM Date | Host Date | Good | VG | F | VF | XF |
|---------|-----------|------|-----|-----|----|----|
| ND | ND | 210 | 300 | 425 | — | — |

KM# 297 8 REALES

Silver **Issuer:** Chilpanzingo and LVA **Countermark:** Chilpanzingo Type A and LVA **Note:** Countermark on Mexico City KM#109.

| CM Date | Host Date | Good | VG | F | VF | XF |
|---------|-----------|-------|-------|-----|-----|----|
| ND | 1805 TH | 55.00 | 90.00 | 175 | 350 | — |



KM# 281 8 REALES

Silver **Issuer:** Chilpanzingo and LVS **Countermark:** Chilpanzingo Type A and script LVS **Note:** Countermark on cast Mexico City KM#110.

| CM Date | Host Date | Good | VG | F | VF | XF |
|---------|-----------|-------|-------|-----|-----|----|
| ND | 1809 HJ | 55.00 | 80.00 | 160 | 350 | — |



KM# 288.2 8 REALES

Silver **Issuer:** Chilpanzingo and Suprema Junta Nacional Gubernativa **Countermark:** Chilpanzingo Type B **Note:** Countermark on Zacatecas KM#190. Prev. KM#288.

| CM Date | Host Date | Good | VG | F | VF | XF |
|---------|-----------|------|----|---|----|----|
| ND | 1811 | — | — | — | — | — |



KM# 290.2 8 REALES

Silver **Issuer:** ENSAIE and VTIL **Countermark:** ENSAIE and VTIL **Note:** Countermark on Zacatecas KM#190. Prev. KM#290.

| CM Date | Host Date | Good | VG | F | VF | XF |
|---------|-----------|------|-----|-----|-----|----|
| ND | 1811 | 125 | 220 | 350 | 475 | — |



KM# 291 8 REALES

Silver **Issuer:** Jose Maria Liceaga and VTIL **Countermark:** J.M.L./D.S. and VTIL **Note:** Countermark on Mexico City KM#110.

| CM Date | Host Date | Good | VG | F | VF | XF |
|---------|-----------|------|-----|-----|-----|----|
| ND | 1810 HJ | 105 | 190 | 325 | 575 | — |

KM# 282 8 REALES

Silver **Issuer:** La Comandancia Militar and Morelos **Countermark:** L.C.M and Morelos monogram Type A **Note:** Countermark on cast Mexico City KM#109.

| CM Date | Host Date | Good | VG | F | VF | XF |
|---------|-----------|------|----|---|----|----|
| ND | 1792 FM | — | — | — | — | — |



KM# 283 8 REALES

Silver **Issuer:** Morelos and Morelos **Countermark:** Morelos Type A and C **Note:** Countermark on cast Mexico City KM#109.

| CM Date | Host Date | Good | VG | F | VF | XF |
|---------|-----------|------|----|---|----|----|
| ND | 1806 TH | — | — | — | — | — |



KM# A290 8 REALES

Silver **Issuer:** ENSAIE and Jose María Liceaga **Countermark:** ENSAIE and J.M.L. **Note:** Countermark on Zacatecas KM#190.

| CM Date | Host Date | Good | VG | F | VF | XF |
|---------|-----------|------|-----|-----|-----|----|
| ND | 1811 | 125 | 220 | 350 | 600 | — |

KM# 294 8 REALES

Silver **Issuer:** L.V.A. and Morelos **Countermark:** Script LVA and Morelos monogram Type A **Note:** Countermark on cast Mexico City KM#110.

| CM Date | Host Date | Good | VG | F | VF | XF |
|---------|-----------|-------|-------|-----|-----|----|
| ND | ND HJ | 55.00 | 95.00 | 170 | 375 | — |

KM# 288.1 8 REALES

Silver **Issuer:** Chilpanzingo and Suprema Junta Nacional Gubernativa **Countermark:** Chilpanzingo Type B and S.J.N.G **Note:** Countermark on Zacatecas KM#189.

| CM Date | Host Date | Good | VG | F | VF | XF |
|---------|-----------|------|----|---|----|----|
| ND | 1811 | — | — | — | — | — |

KM# 290.1 8 REALES

Silver **Issuer:** ENSAIE and VTIL **Countermark:** ENSAIE and VTIL **Note:** Countermark on Zacatecas KM#189.

| CM Date | Host Date | Good | VG | F | VF | XF |
|---------|-----------|------|-----|-----|-----|----|
| ND | 1811 | 125 | 220 | 350 | 600 | — |

KM# 280.1 8 REALES

Silver **Issuer:** Chilpanzingo and Crown and flag **Countermark:** Chilpanzingo Type B and Crown and flag **Note:** Countermark on Zacatecas KM#189.

| CM Date | Host Date | Good | VG | F | VF | XF |
|---------|-----------|------|----|---|----|----|
| ND | 1811 | — | — | — | — | — |

KM# 280.2 8 REALES

Silver **Issuer:** Chilpanzingo and crown and flag **Countermark:** Chilpanzingo Type B and crown and flag **Note:** Countermark on Zacatecas KM#190.

| CM Date | Host Date | Good | VG | F | VF | XF |
|---------|-----------|------|----|---|----|----|
| ND | 1811 | — | — | — | — | — |

KM# 284 8 REALES

Silver **Issuer:** Chilpanzingo and Morelos **Countermark:** Chilpanzingo Type A and Morelos monogram Type A **Note:** Countermark on cast Mexico City KM#109.

| CM Date | Host Date | Good | VG | F | VF | XF |
|---------|-----------|-------|-------|-----|-----|----|
| ND | 1806 TH | 43.75 | 65.00 | 125 | 280 | — |
| ND | 1807 TH | 43.75 | 65.00 | 125 | 280 | — |

KM# 285.1 8 REALES

Silver **Issuer:** Chilpanzingo and Morelos **Countermark:** Chilpanzingo Type A and Morelos monogram Type A **Note:** Countermark on struck Mexico City KM#110.

| CM Date | Host Date | Good | VG | F | VF | XF |
|---------|-----------|-------|-------|-----|-----|----|
| ND | 1809 TH | 55.00 | 80.00 | 170 | 375 | — |

KM# 285.3 8 REALES

Silver **Issuer:** Chilpanzingo and Morelos **Countermark:** Chilpanzingo Type A and Morelos monogram Type A **Note:** Countermark on cast Mexico City KM#111.

| CM Date | Host Date | Good | VG | F | VF | XF |
|---------|-----------|-------|-----|-----|-----|----|
| ND | 1811 HJ | 95.00 | 150 | 220 | 450 | — |



KM# 287 8 REALES

Silver **Issuer:** Chilpanzingo - Provisional De Valladolid **Countermark:** Chilpanzingo Type B and P.D.V **Note:** Countermark on Valladolid KM#178.

| CM Date | Host Date | Good | VG | F | VF | XF |
|---------|-----------|------|----|---|----|----|
| ND | 1813 | — | — | — | — | — |

ZACATECAS

The city of Zacatecas, in a rich mining region has provided silver for the world since mid-1500. On November 14, 1810 a mint began production for the Royalist cause. Zacatecas was the most prolific during the War of Independence. Four of the 5 standard silver denominations were made here, 4 Reales were not. The first, a local type showing mountains of silver on the coins were made only in 1810 and 1811. Some 1811 coins were made by the Insurgents who took the city on April 15, 1811, later retaken by the Royalists on May 21, 1811. Zacatecas struck the standard Ferdinand VII bust type until 1822.

Mint marks: Z, ZS, Zs.

ROYALIST COINAGE



KM# 180 1/2 REAL

0.9030 Silver **Ruler:** Ferdinand VII **Obv:** Crowned shield flanked by pillars **Rev:** Mountain within beaded circle **Legend:** FERDIN • VII... **Rev:** Mountain within beaded circle **Mint:** Zacatecas **Note:** Mint marks: Z, ZS, Zs.

| Date | Mintage | Good | VG | F | VF | XF |
|------|---------|-------|-------|-----|-----|----|
| 1810 | — | 90.00 | 150 | 240 | 475 | — |
| 1811 | — | 36.00 | 60.00 | 110 | 240 | — |

Note: Date aligned with legend

KM# 181 1/2 REAL

0.9030 Silver **Ruler:** Ferdinand VII **Obv:** Crowned shield flanked by pillars **Rev:** Mountain within beaded circle **Rev:** Mountain within beaded circle **Legend:** MONEDA PROVISIONAL DE ZACATECAS **Mint:** Zacatecas **Note:** Mint marks: Z, ZS, Zs.

| Date | Mintage | Good | VG | F | VF | XF |
|------|---------|-------|-------|-----|-----|----|
| 1811 | — | 36.00 | 60.00 | 110 | 240 | — |



KM# 182 1/2 REAL

0.9030 Silver **Ruler:** Ferdinand VII **Obv:** Provincial bust right **Obv. Legend:** FERDIN • VII **Rev:** Crowned shield flanked by pillars **Rev. Legend:** MONEDA PROVISIONAL DE ZACATECAS **Mint:** Zacatecas **Note:** Mint marks: Z, ZS, Zs.

| Date | Mintage | Good | VG | F | VF | XF |
|------|---------|-------|-------|-------|-----|----|
| 1811 | — | 36.00 | 48.00 | 80.00 | 170 | — |
| 1812 | — | 30.00 | 42.00 | 70.00 | 150 | — |



KM# 73.1 1/2 REAL

1.6900 g., 0.9030 Silver 0.0491 oz. ASW **Ruler:** Ferdinand VII **Obv:** Armored laureate bust right **Obv. Legend:** FERDIN • VII... **Rev:** Crowned shield flanked by pillars **Rev. Legend:** IND... **Mint:** Zacatecas **Note:** Mint marks: Z, ZS, Zs.

| Date | Mintage | Good | VG | F | VF | XF |
|---------|---------|-------|-------|-------|-------|----|
| 1813 AG | — | 25.00 | 48.00 | 70.00 | 130 | — |
| 1813 FP | — | 30.00 | 55.00 | 100 | 220 | — |
| 1814 AG | — | 18.00 | 36.00 | 70.00 | 130 | — |
| 1815 AG | — | 15.00 | 30.00 | 48.00 | 85.00 | — |
| 1816 AG | — | 12.00 | 18.00 | 30.00 | 65.00 | — |
| 1817 AG | — | 12.00 | 18.00 | 30.00 | 65.00 | — |
| 1818 AG | — | 12.00 | 18.00 | 30.00 | 65.00 | — |
| 1819 AG | — | 12.00 | 18.00 | 30.00 | 65.00 | — |



KM# 74.3 1/2 REAL

1.6900 g., 0.9030 Silver 0.0491 oz. ASW **Ruler:** Ferdinand VII **Obv:** Draped laureate bust right **Obv. Legend:** FERDIN • VII... **Rev:** Crowned shield flanked by pillars **Rev. Legend:** IND... **Mint:** Zacatecas **Note:** Mint marks: Z, ZS, Zs.

| Date | Mintage | VG | F | VF | XF | Unc |
|---------|---------|-------|-------|-------|-------|-----|
| 1819 AG | — | 10.00 | 14.00 | 30.00 | 60.00 | — |
| 1820 AG | — | 10.00 | 14.00 | 30.00 | 60.00 | — |
| 1820 RG | — | 6.00 | 12.00 | 25.00 | 55.00 | — |
| 1821 AG | — | 180 | 300 | 550 | 1,000 | — |
| 1821 RG | — | 6.00 | 12.00 | 25.00 | 55.00 | — |



KM# 183 REAL

0.9030 Silver **Ruler:** Ferdinand VII **Obv:** Crowned shield flanked by pillars **Rev:** Mountain within beaded circle **Mint:** Zacatecas **Note:** Mint marks: Z, ZS, Zs.

| Date | Mintage | Good | VG | F | VF | XF |
|------|---------|-------|-------|-------|-----|----|
| 1810 | — | 120 | 180 | 350 | 600 | — |
| 1811 | — | 25.00 | 48.00 | 90.00 | 180 | — |

Note: Date aligned with legend

KM# 184 REAL

0.9030 Silver **Ruler:** Ferdinand VII **Obv:** Crowned shield flanked by pillars **Rev:** Mountain within beaded circle **Rev. Legend:** MONEDA PROVISIONAL DE ZACATECAS **Mint:** Zacatecas **Note:** Mint marks: Z, ZS, Zs.

| Date | Mintage | Good | VG | F | VF | XF |
|------|---------|-------|-------|-------|-----|----|
| 1811 | — | 18.00 | 36.00 | 70.00 | 160 | — |



KM# 185 REAL

0.9030 Silver **Ruler:** Ferdinand VII **Obv:** Provincial bust right **Obv. Legend:** FERDIN • VII... **Rev:** Crowned shield flanked by pillars **Rev. Legend:** MONEDA PROVISIONAL DE ZACATECAS **Mint:** Zacatecas **Note:** Mint marks: Z, ZS, Zs.

| Date | Mintage | Good | VG | F | VF | XF |
|------|---------|-------|-------|-----|-----|----|
| 1811 | — | 60.00 | 100 | 155 | 265 | — |
| 1812 | — | 48.00 | 85.00 | 130 | 235 | — |



KM# 82.1 REAL

3.3800 g., 0.9030 Silver 0.0981 oz. ASW **Ruler:** Ferdinand VII **Obv:** Armored laureate bust right **Obv. Legend:** FERDIN • VII... **Rev:** Crowned shield flanked by pillars **Rev. Legend:** IND • REX... **Mint:** Zacatecas **Note:** Mint marks: Z, ZS, Zs.

| Date | Mintage | Good | VG | F | VF | XF |
|---------|---------|-------|-------|-------|-------|----|
| 1813 FP | — | 60.00 | 120 | 180 | 300 | — |
| 1814 AG | — | 25.00 | 42.00 | 60.00 | 100 | — |
| 1814 FP | — | 25.00 | 42.00 | 60.00 | 100 | — |
| 1815 AG | — | 25.00 | 42.00 | 60.00 | 100 | — |
| 1816 AG | — | 14.00 | 25.00 | 36.00 | 80.00 | — |
| 1817 AG | — | 10.00 | 15.00 | 25.00 | 55.00 | — |
| 1818 AG | — | 10.00 | 15.00 | 25.00 | 55.00 | — |
| 1819 AG | — | 7.00 | 13.00 | 22.50 | 42.00 | — |

KM# 83.3 REAL

3.3800 g., 0.9030 Silver 0.0981 oz. ASW **Ruler:** Ferdinand VII **Obv:** Draped laureate bust right **Obv. Legend:** FERDIN • VII... **Rev:** Crowned shield flanked by pillars **Rev. Legend:** REX • Z... **Mint:** Zacatecas **Note:** Mint marks: Z, ZS, Zs.

| Date | Mintage | VG | F | VF | XF | Unc |
|---------|---------|-------|-------|-------|-------|-----|
| 1820 AG | — | 7.00 | 14.00 | 25.00 | 70.00 | — |
| 1820 RG | — | 7.00 | 14.00 | 25.00 | 70.00 | — |
| 1821 AG | — | 22.50 | 36.00 | 55.00 | 110 | — |
| 1821 AZ | — | 14.00 | 25.00 | 48.00 | 100 | — |
| 1821 RG | — | 8.00 | 15.00 | 30.00 | 80.00 | — |
| 1822 AZ | — | 8.00 | 15.00 | 30.00 | 80.00 | — |
| 1822 RG | — | 22.50 | 36.00 | 55.00 | 110 | — |



KM# 186 2 REALES

0.9030 Silver **Ruler:** Ferdinand VII **Obv:** Crowned shield flanked by pillars **Obv. Legend:** FERDIN • VII... **Rev:** Mountain within beaded circle **Rev. Legend:** MONEDA • PROVISION... **Mint:** Zacatecas **Note:** Mint marks: Z, ZS, Zs.

| Date | Mintage | Good | VG | F | VF | XF |
|-----------|---------|-------|-------|-----|-----|----|
| 1810 Rare | — | — | — | — | — | — |
| 1811 | — | 36.00 | 60.00 | 100 | 175 | — |

Note: Date aligned with legend



KM# 187 2 REALES

0.9030 Silver **Ruler:** Ferdinand VII **Obv:** Crowned shield flanked by pillars **Rev:** Mountain above L. V. O within beaded circle **Rev. Legend:** MONEDA PROVISIONAL DE ZACATECAS **Mint:** Zacatecas **Note:** Mint marks: Z, ZS, Zs.

| Date | Mintage | Good | VG | F | VF | XF |
|------|---------|-------|-------|-------|-----|----|
| 1811 | — | 22.50 | 43.25 | 85.00 | 145 | — |



KM# 188 2 REALES

0.9030 Silver **Ruler:** Ferdinand VII **Obv:** Armored bust right **Obv. Legend:** FERDIN • VII... **Rev:** Crowned shield flanked by pillars **Rev. Legend:** MONEDA PROVISIONAL DE ZACATECAS **Mint:** Zacatecas **Note:** Mint marks: Z, ZS, Zs.

| Date | Mintage | Good | VG | F | VF | XF |
|------|---------|-------|-------|-----|-----|----|
| 1811 | — | 46.25 | 85.00 | 180 | 300 | — |
| 1812 | — | 39.50 | 80.00 | 170 | 265 | — |



KM# 92.1 2 REALES

6.7700 g., 0.9030 Silver 0.1965 oz. ASW **Ruler:** Ferdinand VII **Obv:** Large armored bust right **Obv. Legend:** FERDIN • VII **Rev:** Crowned shield flanked by pillars **Rev. Inscription:** MONEDA • PROVISION... **Mint:** Zacatecas **Note:** Mint marks: Z, ZS, Zs.

| Date | Mintage | Good | VG | F | VF | XF |
|---------|---------|-------|-------|-------|-------|----|
| 1813 FP | — | 42.00 | 60.00 | 90.00 | 150 | — |
| 1814 FP | — | 42.00 | 60.00 | 90.00 | 150 | — |
| 1814 AG | — | 42.00 | 60.00 | 90.00 | 150 | — |
| 1815 AG | — | 9.00 | 18.00 | 36.00 | 65.00 | — |

| Date | Mintage | Good | VG | F | VF | XF |
|---------|---------|------|-------|-------|-------|----|
| 1816 AG | — | 9.00 | 18.00 | 36.00 | 65.00 | — |
| 1817 AG | — | 9.00 | 18.00 | 36.00 | 65.00 | — |
| 1818 AG | — | 9.00 | 18.00 | 36.00 | 65.00 | — |



KM# 93.4 2 REALES

6.7700 g., 0.9030 Silver 0.1965 oz. ASW **Ruler:** Ferdinand VII **Obv:** Draped laureate bust right **Obv. Legend:** FERDIN • VII **Rev:** Crowned shield flanked by pillars **Rev. Legend:** IND • REX... **Mint:** Zacatecas **Note:** Mint marks: Z, ZS, Zs.

| Date | Mintage | VG | F | VF | XF | Unc |
|-------------------------------------|---------|-------|-------|-------|-------|-----|
| 1818 AG | — | 9.00 | 18.00 | 36.00 | 65.00 | — |
| 1819 AG | — | 12.00 | 25.00 | 48.00 | 100 | — |
| 1819 AG | — | 12.00 | 25.00 | 48.00 | 100 | — |
| Note: Reversed 'S' in HISPAN | | | | | | |
| 1820 AG | — | 12.00 | 25.00 | 48.00 | 100 | — |
| 1820 RG | — | 12.00 | 25.00 | 48.00 | 100 | — |
| 1821 AG | — | 12.00 | 25.00 | 48.00 | 100 | — |
| 1821 AZ/RG | — | 12.00 | 25.00 | 48.00 | 100 | — |
| 1821 AZ | — | 12.00 | 25.00 | 48.00 | 100 | — |
| 1821 RG | — | 12.00 | 25.00 | 48.00 | 100 | — |
| 1822 AG | — | 12.00 | 25.00 | 48.00 | 100 | — |
| 1822 RG | — | 12.00 | 25.00 | 48.00 | 100 | — |

KM# A92 2 REALES

6.7700 g., 0.9030 Silver 0.1965 oz. ASW **Ruler:** Ferdinand VII **Obv:** Small armored bust right **Obv. Legend:** FERDIN • VII **Rev:** Crowned shield flanked by pillars **Rev. Legend:** IND • REX... **Mint:** Zacatecas **Note:** Mint marks: Z, ZS, Zs.

| Date | Mintage | Good | VG | F | VF | XF |
|---------|---------|-------|-----|-----|-----|----|
| 1819 AG | — | 55.00 | 120 | 240 | 475 | — |



KM# 189 8 REALES

0.9030 Silver **Ruler:** Ferdinand VII **Obv:** Crowned shield flanked by pillars **Rev:** Mountain above L.V.O. within beaded circle **Rev. Legend:** MONEDA.PROVISION... **Mint:** Zacatecas **Note:** Mint Zacatecas.

| Date | Mintage | Good | VG | F | VF | XF |
|------|---------|------|-----|-----|-------|----|
| 1810 | — | 350 | 600 | 900 | 1,500 | — |
| 1811 | — | 120 | 180 | 270 | 425 | — |

Note: Date aligned with legend. Also exists with incomplete date



KM# 190 8 REALES

0.9030 Silver **Ruler:** Ferdinand VII **Obv:** Crowned shield flanked by pillars **Obv. Legend:** FERDIN • VII • DEL... **Rev:** Mountain above L. V. O within beaded circle **Rev. Legend:** MONEDA PROVINCIAL DE ZACATECAS **Mint:** Zacatecas

| Date | Mintage | Good | VG | F | VF | XF |
|---------------------------------------|---------|-------|-----|-----|-------|-------|
| 1811 | — | 80.00 | 120 | 160 | 425 | 775 |
| Note: Date aligned with legend | | | | | | |
| 1811 Error | — | — | — | — | 3,600 | 6,000 |
| FERDIN • VI | — | — | — | — | — | — |



KM# 191 8 REALES

0.9030 Silver **Ruler:** Ferdinand VII **Obv:** Armored bust right **Obv. Legend:** FERDIN • VII • 8 • R • DEL... **Rev:** Crowned shield flanked by pillars **Rev. Legend:** MONEDA PROVINCIAL DE ZACATECAS **Mint:** Zacatecas

| Date | Mintage | Good | VG | F | VF | XF |
|------|---------|-------|-------|-----|-----|----|
| 1811 | — | 55.00 | 90.00 | 175 | 325 | — |
| 1812 | — | 60.00 | 100 | 190 | 350 | — |

KM# 192 8 REALES

0.9030 Silver **Ruler:** Ferdinand VII **Obv:** Draped laureate bust right **Obv. Legend:** FERDIN • VII • DEI... **Rev:** Crowned shield flanked by pillars **Rev. Legend:** MONEDA PROVISIONAL DE ZACATECAS **Mint:** Zacatecas

| Date | Mintage | Good | VG | F | VF | XF |
|------|---------|-------|-----|-----|-----|----|
| 1812 | — | 90.00 | 180 | 325 | 550 | — |



KM# 111.6 8 REALES

27.0700 g., 0.9030 Silver 0.7859 oz. ASW **Ruler:** Ferdinand VII **Obv:** Draped laureate bust right **Obv. Legend:** FERDIN • VII • DEI • GRATIA **Rev:** Crowned shield flanked by pillars **Rev. Legend:** HISAV • ET IND • REX **Mint:** Zacatecas

| Date | Mintage | VG | F | VF | XF | Unc |
|--------|---------|-----|-----|-----|-----|-----|
| 1821Zs | — | 190 | 375 | 650 | 900 | — |

**ROYALIST
COUNTERMARKED COINAGE**

**LCM -
LA COMANDANCIA MILITAR**

Crown and Flag

This countermark exists in 15 various sizes.

KM# 111.5 8 REALES

27.0700 g., 0.9030 Silver 0.7859 oz. ASW **Ruler:** Ferdinand VII **Obv:** Draped laureate bust right **Obv. Legend:** FERDIN • VII • DEI • GRATIA **Rev:** Crowned shield flanked by pillars **Rev. Legend:** HISPAN • ET IND • REX **Mint:** Zacatecas **Note:** Mint mark: Zs. Several bust types exist for the 1821 issues.

| Date | Mintage | VG | F | VF | XF | Unc |
|---|---------|-------|-------|-------|-------|-----|
| 1813 FP | — | 90.00 | 150 | 210 | 325 | — |
| 1814 FP | — | 180 | 300 | 425 | 550 | — |
| 1814 AG | — | 120 | 180 | 240 | 350 | — |
| 1814 AG | — | 150 | 210 | 270 | 400 | — |
| Note: D over horizontal D in IND | | | | | | |
| 1814 AG/FP | — | 120 | 180 | 240 | 350 | — |
| 1815 AG | — | 60.00 | 120 | 180 | 300 | — |
| 1816 AG | — | 42.00 | 60.00 | 80.00 | 150 | — |
| 1817 AG | — | 42.00 | 60.00 | 80.00 | 150 | — |
| 1818 AG | — | 36.00 | 48.00 | 60.00 | 120 | — |
| 1819 AG | — | 36.00 | 48.00 | 60.00 | 120 | — |
| 1819 AG 'GRATIA' error | — | 120 | 240 | 350 | 475 | — |
| 1820 AG 18/11 error | — | 120 | 240 | 350 | 475 | — |
| 1820 AG | — | 36.00 | 48.00 | 60.00 | 120 | 600 |
| 1820 RG | — | 36.00 | 48.00 | 60.00 | 120 | — |
| 1821/81 RG | — | 90.00 | 180 | 270 | 350 | — |
| 1821 RG | — | 18.00 | 30.00 | 42.00 | 80.00 | — |
| 1821 AZ/RG | — | 60.00 | 120 | 180 | 240 | — |
| 1821 AZ | — | 60.00 | 120 | 180 | 240 | — |
| 1822 RG | — | 48.00 | 70.00 | 120 | 210 | 775 |



KM# 193.1 2 REALES

0.9030 Silver **Issuer:** La Comandancia Militar **Countermark:** LCM **Note:** Countermark on Mexico KM#92.

| CM Date | Host Date | Good | VG | F | VF | XF |
|---------|-----------|------|-----|-----|-----|----|
| ND | 1809 TH | 100 | 200 | 300 | 550 | — |



KM# 193.2 2 REALES

0.9030 Silver **Issuer:** La Comandancia Militar, (The LCM countermark exists in 15 various sizes) **Countermark:** LCM **Note:** Countermark on Mexico KM#186.

| CM Date | Host Date | Good | VG | F | VF | XF |
|---------|-----------|------|-----|-----|-----|----|
| ND | 1811 | 100 | 200 | 300 | 550 | — |



KM# 194.1 8 REALES

Cast Silver **Issuer:** La Comandancia Militar, (The LCM countermark exists in 15 various sizes)

Countermark: LCM **Note:** Countermark on Chihuahua KM#123.

| CM Date | Host Date | Good | VG | F | VF | XF |
|---------|-----------|------|-----|-----|-----|----|
| ND | 1811 RP | 120 | 240 | 350 | 600 | — |
| ND | 1812 RP | 120 | 240 | 350 | 600 | — |



KM# 194.2 8 REALES

0.9030 Silver **Issuer:** La Comandancia Militar, The LCM countermark exists in 15 different sizes

Countermark: LCM **Note:** Countermark on Chihuahua KM#111.1 struck over KM#123.

| CM Date | Host Date | Good | VG | F | VF | XF |
|---------|-----------|------|-----|-----|-----|----|
| ND | 1815 RP | 240 | 325 | 475 | 725 | — |
| ND | 1817 RP | 150 | 210 | 270 | 425 | — |
| ND | 1820 RP | 150 | 210 | 270 | 425 | — |
| ND | 1821 RP | 150 | 210 | 270 | 425 | — |

KM# 194.3 8 REALES

0.9030 Silver **Issuer:** La Comandancia Militar, The LCM countermark exists in 15 different sizes

Countermark: LCM **Note:** Countermark on Durango KM#111.2.

| CM Date | Host Date | Good | VG | F | VF | XF |
|---------|-----------|-------|-----|-----|-----|----|
| ND | 1812 RM | 85.00 | 150 | 240 | 350 | — |
| ND | 1821 CG | 85.00 | 150 | 240 | 350 | — |

KM# 194.4 8 REALES

0.9030 Silver **Issuer:** La Comandancia Militar, The LCM countermark exists in 15 different sizes

Countermark: LCM **Note:** Countermark on Guadalajara KM#111.3.

| CM Date | Host Date | Good | VG | F | VF | XF |
|---------|-----------|------|-----|-----|-----|----|
| ND | 1813 MR | 180 | 270 | 350 | 600 | — |

KM# 194.5 8 REALES

0.9030 Silver **Issuer:** La Comandancia Militar, The LCM countermark exists in 15 different sizes

Countermark: LCM **Note:** Countermark on Guanajuato KM#111.4.

| CM Date | Host Date | Good | VG | F | VF | XF |
|---------|-----------|------|-----|-----|-----|----|
| ND | 1813 JJ | 270 | 425 | 575 | 850 | — |



KM# 194.6 8 REALES

0.9030 Silver **Issuer:** La Comandancia Militar, The LCM countermark exists in 15 different sizes

Countermark: LCM **Note:** Countermark on Nueva Viscaya KM#165.

| CM Date | Host Date | Good | VG | F | VF | XF |
|---------|--------------|------|----|---|----|----|
| ND | 1811 RM Rare | — | — | — | — | — |

KM# 194.7 8 REALES

0.9030 Silver **Issuer:** La Comandancia Militar, The LCM countermark exists in 15 different sizes

Countermark: LCM **Note:** Countermark on Mexico KM#111.

| CM Date | Host Date | Good | VG | F | VF | XF |
|---------|-----------|-------|-------|-----|-----|----|
| ND | 1811 HJ | 150 | 270 | 425 | 775 | — |
| ND | 1812 JJ | 130 | 160 | 240 | 425 | — |
| ND | 1817 JJ | 60.00 | 80.00 | 100 | 210 | — |
| ND | 1818 JJ | 60.00 | 80.00 | 100 | 210 | — |
| ND | 1820 JJ | — | — | — | — | — |



KM# 194.8 8 REALES

0.9030 Silver **Issuer:** La Comandancia Militar, The LCM countermark exists in 15 different sizes
Countermark: LCM **Note:** Countermark on Sombrete KM#176.

| CM Date | Host Date | Good | VG | F | VF | XF |
|---------|-----------|------|----|---|----|----|
| ND | 1811 | Rare | — | — | — | — |
| ND | 1812 | Rare | — | — | — | — |



KM# 194.9 8 REALES

0.9030 Silver **Issuer:** La Comandancia Militar, The LCM countermark exists in 15 different sizes
Countermark: LCM **Note:** Countermark on Zacatecas KM#190.

| CM Date | Host Date | Good | VG | F | VF | XF |
|---------|-----------|------|-----|-----|----|----|
| ND | 1811 | 270 | 425 | 600 | — | — |



KM# 194.10 8 REALES

0.9030 Silver **Issuer:** La Comandancia Militar, The LCM countermark exists in 15 different sizes
Countermark: LCM **Note:** Countermark on Zacatecas KM#111.5.

| CM Date | Host Date | Good | VG | F | VF | XF |
|---------|-----------|------|----|---|----|----|
| ND | 1813 | FP | — | — | — | — |
| ND | 1814 | AG | — | — | — | — |
| ND | 1822 | RG | — | — | — | — |

LCV - LAS CAJAS DE VERACRUZ

The Royal Treasury of the City of Veracruz

KM# 195 7 REALES

Silver **Issuer:** Las Cajas de Veracruz, The Royal Treasury of the City of Veracruz **Countermark:** LCV
Note: Countermark and 7 on underweight 8 Reales.

| CM Date | Host Date | Good | VG | F | VF | XF |
|---------|-----------|------|----|---|----|----|
| ND | ND | Rare | — | — | — | — |

Note: Most examples are counterfeit

KM# 196 7-1/4 REALES

Silver **Issuer:** Las Cajas de Veracruz, The Royal Treasury of the City of Veracruz **Countermark:** LCV
Note: Countermark and 7-1/4 on underweight 8 Reales.

| CM Date | Host Date | Good | VG | F | VF | XF |
|---------|-----------|------|----|---|----|----|
| ND | ND | Rare | — | — | — | — |

Note: Most examples are counterfeit

KM# 197 7-1/2 REALES

Silver **Issuer:** Las Cajas de Veracruz, The Royal Treasury of the City of Veracruz **Countermark:** LCV
Note: Countermark and 7-1/2 on underweight 8 Reales.

| CM Date | Host Date | Good | VG | F | VF | XF |
|---------|-----------|------|----|---|----|----|
| ND | ND | Rare | — | — | — | — |

Note: Most examples are counterfeit



KM# 198 7-3/4 REALES

Silver **Issuer:** Las Cajas de Veracruz, The Royal Treasury of the City of Veracruz **Countermark:** LCV
Note: Countermark and 7-3/4 on underweight 8 Reales.

| CM Date | Host Date | Good | VG | F | VF | XF |
|---------|-----------|------|-----|-----|-----|----|
| ND | ND | 350 | 450 | 550 | 850 | — |

Note: Many examples are counterfeit

KM# A198 8 REALES

Cast Silver **Issuer:** Las Cajas de Veracruz, The Royal Treasury of the City of Veracruz

Countermark: LCV **Note:** Countermark on Chihuahua KM#123.

| CM Date | Host Date | Good | VG | F | VF | XF |
|---------|-----------|------|-----|-----|-----|-----|
| ND | 1811 | RP | 180 | 300 | 475 | 725 |

MVA - MONCLOVA



KM# 199 8 REALES

Silver **Issuer:** Las Cajas de Veracruz, The Royal Treasury of the City of Veracruz **Countermark:** LCV
Note: Countermark on Zacatecas KM#191.

| CM Date | Host Date | Good | VG | F | VF | XF |
|---------|-----------|------|-----|-----|-----|----|
| ND | 1811 | 210 | 270 | 325 | 450 | — |
| ND | 1812 | 210 | 270 | 325 | 450 | — |

**MS (MONOGRAM) -
MANUEL SALCEDO**



KM# 200 8 REALES

Silver **Issuer:** Manuel Salcedo **Countermark:** MS
Note: Countermark on Mexico KM#110.

| CM Date | Host Date | Good | VG | F | VF | XF |
|---------|-----------|------|-----|-----|-----|----|
| ND | 1809 TH | 180 | 300 | 475 | 725 | — |
| ND | 1810 HJ | 180 | 300 | 475 | 725 | — |
| ND | 1811 HJ | 180 | 300 | 475 | 725 | — |



KM# 202.3 8 REALES

Silver **Issuer:** Monclova, MVA **Countermark:** MVA/
 1812 **Note:** Countermark on cast Mexico KM#110.

| CM Date | Host Date | Good | VG | F | VF | XF |
|---------|-----------|------|-----|-----|-----|----|
| 1812 | 1809 HJ | 120 | 180 | 300 | 450 | — |
| 1812 | 1809 TH | 120 | 180 | 300 | 450 | — |
| 1812 | 1810 HJ | 120 | 180 | 300 | 450 | — |

KM# 201 8 REALES

Silver **Issuer:** Monclova, MVA **Countermark:** MVA/
 1811 **Note:** Countermark on Chihuahua KM#111.1;
 struck over cast Mexico KM#110.

| CM Date | Host Date | Good | VG | F | VF | XF |
|---------|-----------|------|-----|-----|-------|----|
| ND | 1809 | 300 | 550 | 850 | 1,200 | — |
| ND | 1816 RP | 300 | 550 | 850 | 1,200 | — |
| ND | 1821 RP | 300 | 550 | 850 | 1,200 | — |

KM# 202.5 8 REALES

Silver **Issuer:** Monclova, MVA **Countermark:** MVA/
 1812 **Note:** Countermark on Zacatecas KM#189.

| CM Date | Host Date | Good | VG | F | VF | XF |
|---------|-----------|------|-----|-----|-----|----|
| 1812 | 1813 | 350 | 425 | 550 | 850 | — |



KM# 202.1 8 REALES

Silver **Issuer:** Monclova, MVA **Countermark:** MVA/
 1812 **Note:** Countermark on Chihuahua KM#111.1;
 struck over cast Mexico KM#109.

| CM Date | Host Date | Good | VG | F | VF | XF |
|---------|-----------|------|-----|-----|-----|----|
| 1812 | 1810 | 150 | 210 | 300 | 450 | — |



KM# 202.2 8 REALES

Silver **Issuer:** Monclova, MVA **Countermark:** MVA/
1812 **Note:** Countermark on cast Mexico KM#109.

| CM Date | Host Date | Good | VG | F | VF | XF |
|---------|-----------|------|-----|-----|-----|----|
| 1812 | 1798 FM | 120 | 180 | 300 | 450 | — |
| 1812 | 1802 FT | 120 | 180 | 300 | 450 | — |

INSURGENT COINAGE

AMERICAN CONGRESS



KM# 216 REAL

0.9030 Silver **Issuer:** American Congress **Obv:** Eagle on cactus **Obv. Legend:** CONGRESO AMERICANO **Rev:** F. 7 on spread mantle **Rev. Legend:** DEPOSIT D.L. AUCTORI J **Mint:** Mexico City

| Date | Mintage | Good | VG | F | VF | XF |
|----------|---------|-------|-------|-----|-----|----|
| ND(1813) | — | 42.00 | 90.00 | 150 | 270 | — |

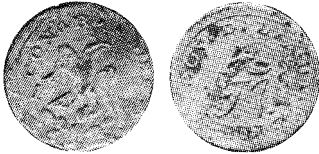

KM# 217 REAL

0.9030 Silver **Issuer:** American Congress **Obv:** Eagle on cactus **Obv. Legend:** CONGR. AMER. **Rev:** F. 7 on spread mantle **Rev. Legend:** DEPOS. D. L. AUT. D. **Mint:** Mexico City

| Date | Mintage | Good | VG | F | VF | XF |
|----------|---------|-------|-------|-----|-----|----|
| ND(1813) | — | 42.00 | 90.00 | 150 | 270 | — |

NATIONAL CONGRESS



KM# 209 1/2 REAL

Struck Copper **Issuer:** National Congress **Obv:** Eagle on bridge **Obv. Legend:** VICE FERD. VII DEI GRATIA ET **Rev:** Value, bow quiver, etc **Rev. Legend:** S. P. CONG. NAT. IND.

| Date | Mintage | Good | VG | F | VF | XF |
|------|---------|-------|-------|-----|-----|----|
| 1811 | — | 55.00 | 100 | 180 | 300 | — |
| 1812 | — | 33.00 | 70.00 | 120 | 210 | — |
| 1813 | — | 33.00 | 70.00 | 120 | 210 | — |
| 1814 | — | 55.00 | 100 | 180 | 300 | — |

KM# 210 1/2 REAL

0.9030 Silver **Issuer:** National Congress **Obv:** Eagle on bridge **Obv. Legend:** VICE FERD. VII DEI GRATIA ET **Rev:** Value, bow quiver, etc **Rev. Legend:** S. P. CONG. NAT. IND.

| Date | Mintage | Good | VG | F | VF | XF |
|------|---------|-------|-------|-----|-----|----|
| 1812 | — | 33.00 | 70.00 | 120 | 210 | — |
| 1813 | — | 55.00 | 110 | 210 | 325 | — |

Note: 1812 exists with the date reading inwards and outwards



KM# 211 REAL

0.9030 Silver **Issuer:** National Congress **Obv:** Eagle on bridge **Obv. Legend:** VICE FERD. VII DEI GRATIA ET **Rev:** Value, bow quiver, etc **Rev. Legend:** S. P. CONG. NAT. IND.

| Date | Mintage | Good | VG | F | VF | XF |
|------|---------|-------|-------|-------|-----|----|
| 1812 | — | 27.50 | 55.00 | 95.00 | 180 | — |
| 1813 | — | 27.50 | 55.00 | 95.00 | 180 | — |

Note: 1812 exists with the date reading either inward or outward



KM# 212 2 REALES

Struck Copper **Issuer:** National Congress **Obv:** Eagle on bridge **Obv. Legend:** VICE FERD. VII DEI GRATIA ET **Rev:** Value, bow quiver, etc **Rev. Legend:** S. P. CONG. NAT. IND.

| Date | Mintage | Good | VG | F | VF | XF |
|------|---------|-------|-------|-------|-----|----|
| 1812 | — | 120 | 180 | 270 | 425 | — |
| 1813 | — | 27.50 | 60.00 | 90.00 | 180 | — |
| 1814 | — | 39.00 | 90.00 | 130 | 220 | — |

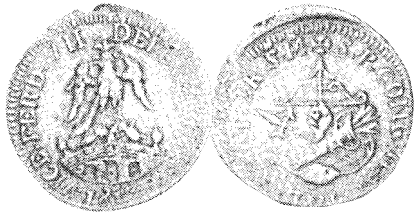

KM# A213 2 REALES

Struck Silver **Issuer:** National Congress **Obv:** Eagle on bridge **Obv. Legend:** VICE FERD. VII DEI GRATIA ET **Rev:** Value, bow quiver, etc **Rev. Legend:** S. P. CONG. NAT. IND.

| Date | Mintage | Good | VG | F | VF | XF |
|------|---------|-------|-------|-------|-------|----|
| 1813 | — | 1,050 | 1,950 | 3,300 | 5,500 | — |



KM# 213 2 REALES

0.9030 Silver **Issuer:** National Congress **Obv:** Eagle on bridge in shield, denomination at sides **Obv.**

Legend: VICE FERD. VII DEI GRATIA ET **Rev:** Canon, quiver, arm, etc

| Date | Mintage | Good | VG | F | VF | XF |
|------|---------|-------|-----|-----|-----|----|
| 1813 | — | 95.00 | 200 | 350 | 500 | — |

Note: These dies were believed to be intended for the striking of 2 Escudos



KM# 214 4 REALES

0.9030 Silver **Issuer:** National Congress **Obv:** Eagle on bridge **Obv. Legend:** VICE FERD. VII DEI GRATIA ET **Rev:** Value, bow, quiver, etc **Rev. Legend:** S. P. CONG. NAT. IND. **Mint:** Mexico City

| Date | Mintage | Good | VG | F | VF | XF |
|------|---------|------|-------|-------|-------|----|
| 1813 | — | 650 | 1,300 | 2,700 | 5,200 | — |



KM# 215.1 8 REALES

0.9030 Silver **Issuer:** National Congress **Obv:** Small crowned eagle **Obv. Legend:** VICE FERD. VII DEI GRATIA ET **Rev:** Value, bow, quiver, etc **Rev. Legend:** S. P. CONG. NAT. IND. **Mint:** Mexico City

| Date | Mintage | Good | VG | F | VF | XF |
|--------|---------|------|-------|-------|-------|----|
| 1812Mo | — | 650 | 1,250 | 2,600 | 4,950 | — |



KM# 215.2 8 REALES

0.9030 Silver **Issuer:** National Congress **Obv:** Large crowned eagle **Obv. Legend:** VICE FERD. VII DEI GRATIA ET **Rev:** Value, bow, quiver, etc **Rev. Legend:** S. P. CONG. NAT. IND. **Mint:** Mexico City

| Date | Mintage | Good | VG | F | VF | XF |
|--------|---------|------|-------|-------|-------|----|
| 1813Mo | — | 650 | 1,250 | 2,600 | 4,950 | — |

SUPREME NATIONAL CONGRESS OF AMERICA

PDV - Provisional de Valladolid

VTIL - Util = useful

(Refer to Multiple countermarks)

KM# 203 1/2 REAL

Struck Copper **Issuer:** Supreme National Congress of America **Obv:** Eagle on bridge **Obv. Legend:** FERDIN. VII DEI GRATIA **Rev:** Value, bow, quiver, etc **Rev. Legend:** S. P. CONG. NAT. IND. GUV.T.

| Date | Mintage | Good | VG | F | VF | XF |
|------|---------|-------|-------|-------|-----|----|
| 1811 | — | 34.50 | 55.00 | 80.00 | 150 | — |
| 1812 | — | 34.50 | 55.00 | 80.00 | 150 | — |
| 1813 | — | 34.50 | 55.00 | 80.00 | 150 | — |
| 1814 | — | 34.50 | 55.00 | 80.00 | 150 | — |

KM# 204 REAL

Struck Copper **Issuer:** Supreme National Congress of America **Obv:** Eagle on bridge **Obv. Legend:** FERDIN. VII DEI GRATIA **Rev:** Value, bow, quiver, etc **Rev. Legend:** S. P. CONG. NAT. IND. GUV.T.

| Date | Mintage | Good | VG | F | VF | XF |
|------|---------|-------|-------|-----|-----|----|
| 1811 | — | 55.00 | 95.00 | 155 | 250 | — |



KM# 205 2 REALES

Struck Copper **Issuer:** Supreme National Congress

of America **Obv:** Eagle on bridge **Obv. Legend:** FERDIN. VII DEI GRATIA **Rev:** Value, bow, quiver, etc

| Date | Mintage | Good | VG | F | VF | XF |
|------|---------|------|-----|-----|-----|----|
| 1812 | — | 280 | 400 | 600 | 950 | — |



KM# 206 8 REALES

Cast Silver **Issuer:** Supreme National Congress of America **Obv:** Eagle on bridge **Obv. Legend:** FERDIN. VII DEI GRATIA **Rev:** Value, bow, quiver, etc

| Date | Mintage | Good | VG | F | VF | XF |
|------|---------|------|-----|-----|-----|----|
| 1811 | — | 190 | 325 | 450 | 700 | — |
| 1812 | — | 190 | 325 | 475 | 700 | — |

KM# 207 8 REALES

Struck Silver **Issuer:** Supreme National Congress of America **Obv:** Eagle on bridge **Obv. Legend:** FERDIN. VII DEI GRATIA **Rev:** Value, bow, quiver, etc

| Date | Mintage | Good | VG | F | VF | XF |
|------|---------|------|-----|-----|-----|----|
| 1811 | — | 190 | 325 | 450 | 700 | — |

Note: Ira & Larry Goldberg Millennium Sale 5-08, QU-55 realized \$55,000.

| | | | | | | |
|------|---|-----|-------|-------|-------|---|
| 1812 | — | 625 | 1,250 | 1,900 | 3,150 | — |
|------|---|-----|-------|-------|-------|---|



KM# 208 8 REALES

Struck Copper **Issuer:** Supreme National Congress of America **Obv:** Eagle on bridge **Obv. Legend:** FERDIN. VII... **Rev:** Bow, sword and quiver **Rev. Legend:** PROVISIONAL POR LA SUPREMA JUNTA DE AMERICA

| Date | Mintage | Good | VG | F | VF | XF |
|------|---------|------|-----|-----|-----|----|
| 1811 | — | 125 | 190 | 280 | 600 | — |
| 1812 | — | 125 | 190 | 280 | 600 | — |

EMPIRE OF ITURBIDE

RULER

Augustin I Iturbide, 1822-1823

MINT MARK

Mo - Mexico City

ASSAYERS' INITIALS

JA - Jose Garcia Ansaldo, 1812-1833

JM - Joaquin Davila Madrid, 1809-1833

MILLED COINAGE



KM# 299 1/8 REAL

Copper **Ruler:** Augustin I Iturbide **Obv:** Crowned shield within sprays **Rev:** Inscription, date **Rev. Inscription:** DE LA PROVINCIA DE NUEVA VISCAYA **Mint:** Durango

| Date | Mintage | Good | VG | F | VF | XF |
|-------|---------|-------|-------|-------|-------|----|
| 1821D | — | 22.50 | 50.00 | 85.00 | 150 | — |
| 1822D | — | 7.50 | 13.50 | 28.50 | 60.00 | — |
| 1823D | — | 9.00 | 13.50 | 26.50 | 55.00 | — |

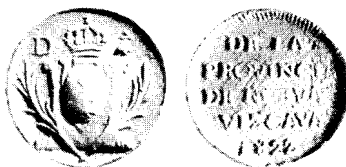

KM# 300 1/4 REAL

Copper **Ruler:** Augustin I Iturbide **Obv:** Crowned shield within sprays **Rev:** Inscription, date **Rev. Inscription:** DE LA PROVINCIA DE NUEVA VISCAYA **Mint:** Durango

| Date | Mintage | Good | VG | F | VF | XF |
|-------|---------|------|-----|-----|-----|----|
| 1822D | — | 160 | 275 | 400 | 550 | — |



KM# 301 1/2 REAL

0.9030 Silver **Ruler:** Augustin I Iturbide **Obv:** Head right **Obv. Legend:** AUGUSTINUS DEI... **Rev:** Crowned eagle **Rev. Legend:** I.M.E.X.I... **Mint:** Mexico City

| Date | Mintage | F | VF | XF | Unc | BU |
|-----------|---------|-------|-------|-------|-----|-----|
| 1822Mo JM | — | 22.50 | 55.00 | 110 | 375 | 700 |
| 1823Mo JM | — | 17.00 | 42.00 | 85.00 | 325 | — |



KM# 302 REAL

0.9030 Silver **Ruler:** Augustin I Iturbide **Obv:** Head

right **Obv. Legend:** AUGUSTINUS DEI... **Rev:** Crowned eagle **Rev. Legend:** MEX.I. IMPERATOR...
Mint: Mexico City

| Date | Mintage | VG | F | VF | XF | Unc |
|-----------|---------|-----|-----|-----|-----|-------|
| 1822Mo JM | — | 100 | 175 | 350 | 550 | 1,150 |



KM# 303 2 REALES

6.7667 g., 0.9030 Silver 0.1964 oz. ASW **Ruler:** Augustin I Iturbide **Obv:** Head right **Obv. Legend:** AUGUSTINUS DEI... **Rev:** Crowned eagle **Rev. Legend:** MEX • I • IMPERATOR... **Mint:** Mexico City

| Date | Mintage | F | VF | XF | Unc | BU |
|-----------|---------|-------|-------|-----|-------|-------|
| 1822Mo JM | — | 60.00 | 120 | 350 | 1,000 | — |
| 1823Mo JM | — | 40.00 | 80.00 | 250 | 850 | 1,600 |



KM# 304 8 REALES

27.0674 g., 0.9030 Silver 0.7858 oz. ASW **Ruler:** Augustin I Iturbide **Obv:** Head right **Obv. Legend:** AUGUST... **Rev:** Crowned eagle **Rev. Legend:** ...MEX • I • IMPERATOR... **Mint:** Mexico City

| Date | Mintage | F | VF | XF | Unc |
|-----------------------------|---------|-------|-----|-----|-------|
| 1822Mo JM | — | 75.00 | 150 | 375 | 1,300 |
| 1822Mo JM Proof, 3 known | — | — | — | — | — |

Note: Ponterio & Associates Sale #86, 04-97, choice AU Proof realized \$12,650

KM# 305 8 REALES

0.9030 Silver **Ruler:** Augustin I Iturbide **Obv:** Bust similar to 8 Escudos, KM#131 **Rev:** Crowned eagle **Mint:** Mexico City

| Date | Mintage | F | VF | XF | Unc | BU |
|----------------|---------|---|----|----|-----|----|
| 1822Mo JM Rare | — | — | — | — | — | — |



KM# 306.1 8 REALES

0.9030 Silver **Ruler:** Augustin I Iturbide **Obv:** Head right **Obv. Legend:** AUGUST... **Rev:** Crowned eagle, 8 R.J.M. at upper left of eagle **Rev. Legend:** MEX • I • IMPERATOR... **Mint:** Mexico City **Note:** Type I.

| Date | Mintage | F | VF | XF | Unc | BU |
|-----------|---------|-----|-----|-----|-------|----|
| 1822Mo JM | — | 100 | 200 | 475 | 1,800 | — |

KM# 306.2 8 REALES

0.9030 Silver **Ruler:** Augustin I Iturbide **Obv:** Head right **Rev:** Cross on crown **Mint:** Mexico City **Note:** Type I.

| Date | Mintage | F | VF | XF | Unc | BU |
|-----------|---------|-----|-------|----|-----|----|
| 1822Mo JM | — | 650 | 1,100 | — | — | — |

KM# 307 8 REALES

0.9030 Silver **Ruler:** Augustin I Iturbide **Obv:** Head right **Rev:** Crowned eagle **Mint:** Mexico City **Note:** Type II.

| Date | Mintage | F | VF | XF | Unc | BU |
|-----------|---------|-----|-----|-----|-------|----|
| 1822Mo JM | — | 150 | 350 | 850 | 3,750 | — |



KM# 308 8 REALES

0.9030 Silver **Ruler:** Augustin I Iturbide **Obv:** Head right, continuous legend with long smooth truncation **Obv. Legend:** AUGUSTINUS DEI... **Rev:** Crowned eagle **Mint:** Mexico City **Note:** Type III.

| Date | Mintage | F | VF | XF | Unc | BU |
|-----------|---------|-----|-----|-------|-------|----|
| 1822Mo JM | — | 175 | 500 | 1,150 | 3,750 | — |

Note: Variety with long, straight truncation is valued at \$5,000 in uncirculated condition



KM# 309 8 REALES
 0.9030 Silver **Ruler:** Augustin I Iturbide **Obv:** Head right **Obv. Legend:** AUGUSTINUS DEI... **Rev:** Crowned eagle **Rev. Legend:** MEX • I • IMPERATOR... **Mint:** Mexico City **Note:** Type IV.

| Date | Mintage | F | VF | XF | Unc | BU |
|-----------|---------|-------|-----|-----|-------|----|
| 1822Mo JM | — | 50.00 | 120 | 300 | 1,300 | — |



KM# 310 8 REALES
 0.9030 Silver **Ruler:** Augustin I Iturbide **Obv:** Head right, continuous legend with short irregular truncation **Obv. Legend:** AUGUSTINUS DEI... **Rev:** Crowned eagle, 8 R.J.M. below eagle **Rev. Legend:** MEX • I • IMPERATOR... **Mint:** Mexico City **Note:** Type V.

| Date | Mintage | F | VF | XF | Unc | BU |
|-----------|---------|-------|-----|-----|-------|----|
| 1822Mo JM | — | 50.00 | 120 | 300 | 1,500 | — |
| 1823Mo JM | — | 50.00 | 120 | 300 | 1,500 | — |

KM# 311 8 REALES
 0.9030 Silver **Ruler:** Augustin I Iturbide **Obv:** Head right, long truncation **Rev:** Crowned eagle **Mint:** Mexico City **Note:** Type VI.

| Date | Mintage | F | VF | XF | Unc | BU |
|-----------|---------|---|----|----|-----|----|
| 1822Mo JM | Rare | — | — | — | — | — |



KM# 312 4 SCUDOS
 13.5334 g., 0.8750 Gold 0.3807 oz. AGW **Ruler:** Augustin I Iturbide **Obv:** Head right **Obv. Legend:** AUGUSTINUS DEI... **Rev:** Crowned eagle within ornate shield **Rev. Legend:** CONSTITUT.4.S.I.M... **Mint:** Mexico City

| Date | Mintage | F | VF | XF | Unc | BU |
|-----------|---------|-------|-------|-------|--------|----|
| 1823Mo JM | — | 1,350 | 2,750 | 6,250 | 12,000 | — |



KM# 313.1 8 SCUDOS
 27.0674 g., 0.8750 Gold 0.7614 oz. AGW **Ruler:** Augustin I Iturbide **Obv:** Head right **Obv. Legend:** AUGUSTINUS DEI... **Rev:** Crowned eagle **Rev. Legend:** CONSTITUT.8.S.I.M... **Mint:** Mexico City

| Date | Mintage | F | VF | XF | Unc | BU |
|-----------|---------|-------|-------|-------|--------|--------|
| 1822Mo JM | — | 1,500 | 3,500 | 6,500 | 12,000 | 15,000 |

Note: American Numismatic Rarities Eliasberg sale 4-05, MS-62 realized \$20,700. Superior Casterline sale 5-89 choice AU realized \$11,000



KM# 313.2 8 SCUDOS
 0.8750 Gold **Ruler:** Augustin I Iturbide **Obv:** Head right, error in legend **Obv. Legend:** AUGUSTINUS • DEI... **Rev:** Crowned eagle **Rev. Legend:** CONSTITUT • 8 • S • I • M •... **Mint:** Mexico City

| Date | Mintage | F | VF | XF | Unc | BU |
|-----------|---------|-------|-------|-------|--------|--------|
| 1822Mo JM | — | 1,350 | 3,650 | 6,750 | 12,500 | 16,000 |

**KM# 314 8 SCUDOS**

0.8750 Gold **Ruler:** Augustin I Iturbide **Obv:** Head right **Obv. Legend:** AUGUSTINUS DEI... **Rev:** Crowned eagle within ornate shield **Rev. Legend:** CONSTITUT • 8 • S • I • M... **Mint:** Mexico City

| Date | Mintage | F | VF | XF | Unc | BU |
|-----------|---------|-------|-------|-------|--------|----|
| 1823Mo JM | — | 1,300 | 2,700 | 6,000 | 11,000 | — |

REPUBLIC

First

MINT MARKS

A, AS - Alamos
 CE - Real de Catorce
 CA, CH - Chihuahua
 C, Cn, Gn(error) - Culiacan
 D, Do - Durango
 EoMo - Estado de Mexico
 Ga - Guadalajara
 GC - Guadalupe y Calvo
 G, Go - Guanajuato
 H, Ho - Hermosillo
 M, Mo - Mexico City
 O, OA - Oaxaca
 SLP, Pl, P, I/P - San Luis Potosi
 Z, Zs - Zacatecas

ASSAYERS' INITIALS**ALAMOS MINT**

| | | |
|-------|---------|---------------------|
| PG | 1862-68 | Pascual Gaxiola |
| DL, L | 1866-79 | Domingo Larraguibel |
| AM | 1872-74 | Antonio Moreno |
| ML, L | 1878-95 | Manuel Larraguibel |

REAL DE CATORCE MINT

| | | |
|----|------|---------------------------|
| ML | 1863 | Mariano Cristobal Ramirez |
|----|------|---------------------------|

CHIHUAHUA MINT

| | | |
|-------|-----------|----------------------------|
| MR | 1831-34 | Mariano Cristobal Ramirez |
| AM | 1833-39 | Jose Antonio Mucharraz |
| MJ | 1832 | Jose Mariano Jimenez |
| RG | 1839-56 | Rodrigo Garcia |
| JC | 1856-65 | Joaquin Campa |
| BA | 1858 | Bruno Arriada |
| FP | 1866 | Francisco Potts |
| JC | 1866-1868 | Jose Maria Gomez del Campo |
| MM, M | 1868-95 | Manuel Merino |
| AV | 1873-80 | Antonio Valero |
| EA | 1877 | Eduardo Avila |
| JM | 1877 | Jacobo Mucharraz |
| GR | 1877 | Guadalupe Rocha |
| MG | 1880-82 | Manuel Gameros |

CULIACAN MINT

| | | |
|-------|-----------|--------------------------------------|
| CE | 1846-70 | Clemente Espinosa de los Monteros |
| C | 1870 | ??? |
| PV | 1860-61 | Pablo Viruega |
| MP, P | 1871-76 | Manuel Onofre Parodi |
| GP | 1876 | Celso Gaxiola & Manuel Onofre Parodi |
| CG, G | 1876-78 | Celso Gaxiola |
| JD, D | 1878-82 | Juan Dominguez |
| AM, M | 1882-1899 | Antonio Moreno |
| F | 1870 | Fernando Ferrari |
| JQ, Q | 1899-1903 | Jesus S. Quiroz |

DURANGO MINT

| | | |
|--------|------------------|---------------------------------------|
| RL | 1825-1832 | ??? |
| RM | 1830-48 | Ramon Mascarenas |
| OMC | 1840 | Octavio Martinez de Castro |
| CM | 1848-76 | Clemente Moron |
| JMR | 1849-52 | Jose Maria Ramirez |
| CP, P | 1853-64, 1867-73 | Carlos Leon de la Pena |
| LT | 1864-65 | ??? |
| JMP, P | 1877 | Carlos Miguel de la Palma |
| PE, E | 1878 | Pedro Espejo |
| TB, B | 1878-80 | Trinidad Barrera |
| JP | 1880-94 | J. Miguel Palma |
| MC, C, | 1882-90 | Manuel M. Canseco or Melchor Calderon |
| JB | 1885 | Jacobo Blanco |
| ND, D | 1892-95 | Norberto Dominguez |

ESTADO DE MEXICO MINT

| | | |
|---|---------|-----------------------------|
| L | 1828-30 | Luis Valazquez de la Cadena |
| F | 1828-30 | Francisco Parodi |

GUADALAJARA MINT

| | | |
|-------|------------------|---------------------------|
| FS | 1818-35 | Francisco Suarez |
| JM | 1830-32 | ??? |
| JG | 1836-39, 1842-67 | Juan de Dios Guzman |
| MC | 1839-46 | Manuel Cueras |
| JM | 1867-69 | Jesus P. Manzano |
| IC, C | 1869-77 | Ignacio Canizo y Soto |
| MC | 1874-75 | Manuel Contreras |
| JA, A | 1877-81 | Julio Arancivia |
| FS, S | 1880-82 | Fernando Sayago |
| TB, B | 1883-84 | Trinidad Barrera |
| AH, H | 1884-85 | Antonio Hernandez y Prado |
| JS, S | 1885-95 | Jose S. Schiafino |

GUADALUPE Y CALVO MINT

| | | |
|----|---------|----------------------|
| MP | 1844-52 | Manuel Onofre Parodi |
|----|---------|----------------------|

GUANAJUATO MINT

| | | |
|------------------------|------------------|----------------------|
| JJ | 1825-26 | Jose Mariano Jimenez |
| MJ, MR, JM, PG, PJ, PF | | ??? |
| PM | 1841-48, 1853-61 | Patrick Murphy |
| YF | 1862-68 | Yldefonso Flores |
| YE | 1862-63 | Ynocencio Espinosa |
| FR | 1870-78 | Faustino Ramirez |
| SB, RR | | ??? |
| RS | 1891-1900 | Rosendo Sandoval |

HERMOSILLO MINT

| | | |
|-------|---------|----------------------|
| PP | 1835-36 | Pedro Peimbert |
| FM | 1871-76 | Florencio Monteverde |
| MP | 1866 | Manuel Onofre Parodi |
| PR | 1866-75 | Pablo Rubio |
| R | 1874-75 | Pablo Rubio |
| GR | 1877 | Guadalupe Rocha |
| AF, F | 1876-77 | Alejandro Fourcade |

| | | |
|-------|---------|-----------------|
| JA, A | 1877-83 | Jesus Acosta |
| FM, M | 1883-86 | Fernando Mendez |
| FG, G | 1886-95 | Fausto Gaxiola |

MEXICO CITY MINT

Because of the great number of assayers for this mint (Mexico City is a much larger mint than any of the others) there is much confusion as to which initial stands for which assayer at any one time. Therefore we feel that it would be of no value to list the assayers.

OAXACA MINT

| | | |
|----|---------|----------------------|
| AE | 1859-91 | Agustin Endner |
| E | 1889-90 | Agustin Endner |
| FR | 1861-64 | Francisco de la Rosa |
| EN | 1890 | Eduardo Navarro Luna |
| N | 1890 | Eduardo Navarro Luna |

POTOSI MINT

| | | |
|-------|------------------------------------|------------------------|
| JS | 1827-42 | Juan Sanabria |
| AM | 1838, 1843-49 | Jose Antonio Mucharraz |
| PS | 1842-43, 1848-49, 1857-61, 1867-70 | Pomposo Sanabria |
| S | 1869-70 | Pomposo Sanabria |
| MC | 1849-59 | Mariano Catano |
| RO | 1859-65 | Romualdo Obregon |
| MH, H | 1870-85 | Manuel Herrera Razo |
| O | 1870-73 | Juan R. Ochoa |
| CA, G | 1867-70 | Carlos Aguirre Gomez |
| BE, E | 1879-81 | Blas Escontria |
| LC, C | 1885-86 | Luis Cuevas |
| MR, R | 1886-93 | Mariano Reyes |

ZACATECAS MINT

| | | |
|----|------------------|------------------------|
| A | 1825-29 | Adalco |
| Z | 1825-26 | Mariano Zaldivar |
| V | 1824-31 | Jose Mariano Vela |
| O | 1829-67 | Manuel Ochoa |
| M | 1831-67 | Manuel Miner |
| VL | 1860-66 | Vicente Larranaga |
| JS | 1867-68, 1876-86 | J.S. de Santa Ana |
| YH | 1868-74 | Ygnacio Hierro |
| JA | 1874-76 | Juan H. Acuna |
| FZ | 18861905 | Francisco de P. Zarate |

DIE VARIETIES

Similar basic designs were utilized by all the Mexican mints, but many variations are noticeable, particularly in the eagle, cactus and sprays.



1849 Mexico City, 8 Escudos
Illustration enlarged.

The later eagle featured undersized wings.



1844 Durango, 8 Escudos
Illustration enlarged.

The early renditions of the hand held Liberty cap over open book were massive in the gold escudo series.



1835 Durango, 8 Escudos
Illustration enlarged.

A large winged eagle was portrayed on the earlier coinage of the new republic.



1864 Durango, 8 Escudos
Illustration enlarged.

A finer, more petite style was adopted later on in the gold escudo series.

PROFILE EAGLE COINAGE

The first coins of the Republic were of the distinctive Profile Eagle style, sometimes called the "Hooked Neck Eagle". They were struck first in Mexico City in 1823 in denominations of eight reales and eight escudos. In 1824, they were produced at the Durango and Guanajuato mints in addition to Mexico City. Denominations included the one half, one, two and eight reales. No gold escudos of this design were struck in 1824. In 1825, only the eight reales were struck briefly at the Guanajuato mint.

NOTE: For a more extensive examination of Profile Eagle Coinage, please refer to Hookneck - El Aguila de Perfil by Clyde Hubbard and David O Harrow.



KM# 369 1/2 REAL

1.6900 g., 0.9030 Silver 0.0491 oz. ASW **Obv:** Full breast Profile eagle **Rev:** Cap and rays **Mint:** Mexico City **Note:** Die varieties exist.

| Date | Mintage | F | VF | XF | Unc | BU |
|-----------|---------|-------|-------|-----|-----|----|
| 1824Mo JM | — | 45.00 | 75.00 | 175 | 750 | — |



KM# 371.1 REAL

3.3800 g., 0.9030 Silver 0.0981 oz. ASW **Obv:** Thin Profile eagle **Rev:** Superscript S reversed **Mint:** Durango

| Date | Mintage | F | VF | XF | Unc | BU |
|-----------|---------|-------|-------|--------|-----|----|
| 1824Do RL | — | 5,500 | 9,500 | 13,000 | — | — |



KM# 371.2 REAL

3.3800 g., 0.9030 Silver 0.0981 oz. ASW **Obv:** Thin Profile eagle **Rev:** Superscript S normal **Mint:** Durango

| Date | Mintage | F | VF | XF | Unc | BU |
|-------------------|---------|---|----|----|-----|----|
| 1824Do RL 3 known | — | — | — | — | — | — |



Mint mark: Do

KM# 373.1 2 REALES

6.7600 g., 0.9030 Silver 0.1962 oz. ASW **Obv:**

Profile eagle, snake in beak **Obv. Legend:** REPUBLICA • MEXICANA **Rev:** Radiant cap **Mint:** Durango **Note:** Die varieties exist.

| Date | Mintage | F | VF | XF | Unc | BU |
|-----------|---------|-------|-----|-----|-------|----|
| 1824Do RL | — | 60.00 | 135 | 850 | 2,200 | — |



KM# 373.2 2 REALES

6.7600 g., 0.9030 Silver 0.1962 oz. ASW **Obv:** Profile eagle, snake in beak **Obv. Legend:** Thin profile **Rev:** Radiant cap **Rev. Legend:** Type I, no dot before 2R in legend **Mint:** Durango

| Date | Mintage | F | VF | XF | Unc | BU |
|----------|---------|-----|-----|-------|-------|----|
| 1824D RL | — | 120 | 250 | 1,000 | 3,000 | — |

KM# 373.3 2 REALES

6.7600 g., 0.9030 Silver 0.1962 oz. ASW **Obv:** Profile eagle, snake in beak **Obv. Legend:** Thin profile **Rev:** Radiant cap **Rev. Legend:** Type II, no dot before 2R in legend **Mint:** Durango

| Date | Mintage | F | VF | XF | Unc | BU |
|----------|---------|-----|-----|-------|-------|----|
| 1824D RL | — | 120 | 250 | 1,000 | 3,000 | — |



KM# 373.4 2 REALES

Obv: Profile eagle, snake in beak **Obv. Legend:** REPUBLICA • MEXICANA **Rev:** Radiant cap **Mint:** Mexico City **Note:** Varieties exist.

| Date | Mintage | F | VF | XF | Unc | BU |
|-----------|---------|-------|-------|-----|-------|----|
| 1824Mo JM | — | 40.00 | 90.00 | 450 | 2,000 | — |

Note: No coins are known with visible feather details on the eagle's breast



KM# A376.2 8 REALES

27.0700 g., 0.9030 Silver 0.7859 oz. ASW **Obv:** Full breast profile eagle, snake in beak **Obv. Legend:**

REPUBLICA MEXICANA **Rev:** Radiant cap **Edge:** Standard or Republic **Mint:** Mexico City

| Date | Mintage | F | VF | XF | Unc | BU |
|-----------|---------|-----|-----|-----|-------|----|
| 1823Mo JM | — | 150 | 300 | 800 | 4,500 | — |
| 1824Mo JM | — | 125 | 250 | 700 | 4,000 | — |



KM# A376.1 8 REALES

27.0700 g., 0.9030 Silver 0.7859 oz. ASW **Obv:** Full breast profile eagle, snake in beak **Obv. Legend:** REPUBLICA MEXICANA. **Rev:** Radiant cap **Mint:** Guanajuato

| Date | Mintage | F | VF | XF | Unc | BU |
|-------------|---------|-----|-------|-------|-------|----|
| 1824Go JM | — | 250 | 400 | 1,100 | 3,500 | — |
| 1825/4Go JJ | — | 600 | 1,200 | 2,750 | 7,000 | — |
| 1825Go JJ | — | 500 | 750 | 1,400 | 5,500 | — |

KM# A376.3 8 REALES

27.0700 g., 0.9030 Silver 0.7859 oz. ASW **Obv:** Full breast profile eagle, snake in beak **Rev:** Radiant cap **Edge:** Colonial or circle and rectangle **Mint:** Mexico City

| Date | Mintage | F | VF | XF | Unc | BU |
|----------------|---------|---|----|----|-----|----|
| 1823Mo JM Rare | — | — | — | — | — | — |



The Round-Topped Three

KM# A376.4 8 REALES

27.0700 g., 0.9030 Silver 0.7859 oz. ASW **Obv:** Full breast profile eagle, snake in beak **Rev:** Radiant cap, round topped three **Edge:** Standard or Republic **Mint:** Mexico City

| Date | Mintage | F | VF | XF | Unc | BU |
|-----------|---------|-------|-------|-------|-------|----|
| 1823Mo JM | — | 2,000 | 4,000 | 6,000 | 8,000 | — |

Note: Many die varieties exist; Illustrations of one of the die differences is the size of the snake loop at the eagle's beak; This difference is not apparent except on the 1824 Mo 8 Reales

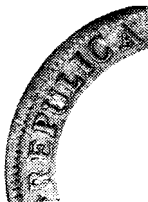

KM# A376.5 8 REALES

27.0700 g., 0.9030 Silver 0.7859 oz. ASW **Obv:** Full

breast profile eagle, snake in beak, REPUBLICA (error) **Rev:** Radiant cap **Mint:** Mexico City

| Date | Mintage | F | VF | XF | Unc | BU |
|-----------|---------|-------|-------|--------|-----|----|
| 1824Mo JM | — | 6,000 | 9,000 | 11,000 | — | — |

Note: Legible Libertads on the cap are not as prevalent on the Mexico City 8 Reales as on the Durango 8 Reales; They are much more numerous than on the Guanajuato 8 Reales



Typical Submissive Snake Obverse



Typical Folded Snake Obverse

NOTE: Legible Libertads on the Cap are common on Durango eight reales.



Med. Libertad Cap Reverse Small Libertad Cap Reverse Large Libertad Cap Reverse

NOTE: The three styles of obverses and the three styles of reverses were combined to make six distinct varieties of coins.



KM# 376.1 8 REALES

27.0700 g., 0.9030 Silver 0.7859 oz. ASW **Obv:** Thin profile eagle, defiant snake **Rev:** Radiant cap, medium Libertad **Mint:** Durango

| Date | Mintage | F | VF | XF | Unc | BU |
|-----------|---------|-----|-------|-------|--------|----|
| 1824Do RL | — | 500 | 1,200 | 5,400 | 10,500 | — |

Note: Five die varieties are known, all are rare. Ira & Larry Goldberg Millennium Sale 5-08, MS-64 realized \$25,000.



KM# 376.2 8 REALES

27.0700 g., 0.9030 Silver 0.7859 oz. ASW **Obv:** Thin profile eagle, defiant snake **Obv. Legend:** REPUBLICA MEXICANA **Rev:** Radiant cap, small Libertad **Mint:** Durango

| Date | Mintage | F | VF | XF | Unc | BU |
|-----------|---------|-----|-----|-------|-------|----|
| 1824Do RL | — | 300 | 500 | 1,900 | 5,300 | — |

Note: Eleven die varieties are known, some are rare



KM# 376.3 8 REALES

27.0700 g., 0.9030 Silver 0.7859 oz. ASW **Obv:** Thin profile eagle, submissive snake **Obv. Legend:** REPUBLICA • MEXICANA **Rev:** Radiant cap, small Libertad **Mint:** Durango

| Date | Mintage | F | VF | XF | Unc | BU |
|-----------|---------|-----|-----|-------|-------|----|
| 1824Do RL | — | 200 | 400 | 1,500 | 4,150 | — |

Note: Seven die varieties are known, some are rare

KM# 376.4 8 REALES

27.0700 g., 0.9030 Silver 0.7859 oz. ASW **Obv:** Thin profile eagle, submissive snake **Rev:** Radiant cap, large Libertad **Mint:** Durango

| Date | Mintage | F | VF | XF | Unc | BU |
|-----------|---------|-----|-----|-------|-------|----|
| 1824Do RL | — | 200 | 400 | 1,500 | 4,150 | — |

Note: Twelve die varieties known, some are rare

KM# 376.5 8 REALES

27.0700 g., 0.9030 Silver 0.7859 oz. ASW **Obv:** Thin profile eagle, folded snake **Rev:** Radiant cap, small Libertad **Mint:** Durango

| Date | Mintage | F | VF | XF | Unc | BU |
|-----------|---------|-----|-----|-------|-------|----|
| 1824Do RL | — | 200 | 400 | 1,450 | 3,750 | — |

Note: Only one die variety is known

KM# 376.6 8 REALES

27.0700 g., 0.9030 Silver 0.7859 oz. ASW **Obv:** Thin profile eagle, folded snake **Rev:** Radiant cap, large Libertad **Mint:** Durango

| Date | Mintage | F | VF | XF | Unc | BU |
|-----------|---------|-----|-----|-------|-------|----|
| 1824Do RL | — | 200 | 450 | 1,800 | 4,500 | — |

Note: Eleven die varieties known, some are rare



Type I Obverse/Reverse

NOTE: The cap on the reverse of the curved tail Type I points to the "A" of LIBERTAD.

KM# 382.1 8 ESCUDOS

27.0700 g., 0.8750 Gold 0.7615 oz. AGW **Obv:** Profile eagle, snake's tail curved **Obv. Legend:** REPUBLICA MEXICANA **Rev:** Open book, hand holding stick with cap, cap points to "A" of LIBERTAD **Rev. Legend:** LIBERTAD EN... **Mint:** Mexico City

| Date | Mintage | F | VF | XF | Unc | BU |
|-----------|---------|-------|--------|--------|--------|----|
| 1823Mo JM | — | 7,000 | 10,000 | 20,000 | 35,000 | — |

Note: American Numismatic Rarities Eliasberg sale 4-05, MS-61 realized \$55,200.



Type II Obverse/Reverse

NOTE: The cap on the reverse of the looped tail Type II points to the "T" of LIBERTAD.

KM# 382.2 8 ESCUDOS

27.0700 g., 0.8750 Gold 0.7615 oz. AGW **Obv:** Profile eagle, snake's tail looped **Obv. Legend:** REPUBLICA MEXICANA **Rev:** Open book, hand holding stick with cap, cap points to "T" of LIBERTAD **Rev. Legend:** LIBERTAD EN... **Mint:** Mexico City

| Date | Mintage | F | VF | XF | Unc | BU |
|-----------|---------|-------|-------|--------|--------|----|
| 1823Mo JM | — | 6,000 | 9,000 | 18,000 | 35,000 | — |

Note: The quality of the strikes of the Type I coins is almost always superior to that of the Type II; Details of the eagle feathers, cactus and lettering on the open book are better on most Type I coins but the Type II coins are scarcer; Type I coins outnumber Type II coins by about two to one

STATE COINAGE



KM# 316 1/16 REAL (Medio Octavo)

4.7500 g., Copper, 21 mm. **Obv:** Bow, quiver and flag **Obv. Legend:** DEPARTAMENTO DE JALISCO **Rev:** Seated figure, left, cap on pole **Edge:** Oblique reeding **Mint:** Guadalajara

| Date | Mintage | Good | VG | F | VF | XF |
|------|---------|------|-------|-------|-------|----|
| 1860 | — | 5.00 | 12.00 | 27.50 | 85.00 | — |

KM# 317 1/16 REAL (Medio Octavo)

4.7500 g., Copper, 21 mm. **Obv. Legend:** ESTADO LIBRE DE JALISCO **Edge:** Oblique reeding **Mint:** Guadalajara

| Date | Mintage | Good | VG | F | VF | XF |
|------|---------|------|------|-------|-------|----|
| 1861 | — | 4.00 | 9.00 | 20.00 | 48.75 | — |



KM# 320 1/8 REAL (Octavo Real)

Copper **Obv:** Facing eagle, snake in beak, value at lower left **Rev:** Radiant Libertad above date within wreath **Rev. Legend:** LIBERTAD **Edge:** Oblique reeding **Mint:** Durango **Note:** Size varies 17-18mm. Weight varies 2.5-4 g. These pieces were frequently struck over 1/8 Real, dated 1821-23 of Nueva Vizcaya. All known examples struck over these coins are believed to be contemporary counterfeits.

| Date | Mintage | Good | VG | F | VF | XF |
|-------|---------|------|-------|-------|-------|----|
| 1824D | — | 8.00 | 19.00 | 55.00 | 130 | — |
| 1828D | — | 225 | 375 | 600 | 1,500 | — |



KM# 338 1/8 REAL (Octavo Real)

4.0000 g., Brass, 21 mm. **Obv:** Monument **Obv. Legend:** ESTO LIBE FEDO DE ZACATECAS **Rev:** Floating angel holding radiant cap **Edge:** Oblique reeding **Mint:** Zacatecas

| Date | Mintage | Good | VG | F | VF | XF |
|------|---------|-------|-------|-------|-------|----|
| 1825 | — | 5.00 | 8.00 | 18.00 | 37.50 | — |
| 1827 | — | 5.00 | 8.00 | 18.00 | 37.50 | — |
| 1827 | — | 18.00 | 30.00 | 60.00 | 150 | — |

Note: Inverted A for V in OCTAVO

| Date | Mintage | Good | VG | F | VF | XF |
|------|---------|-------|-------|-------|-----|----|
| 1827 | — | 22.50 | 37.50 | 75.00 | 180 | — |

Note: OCTAVA (error)

| Date | Mintage | Good | VG | F | VF | XF |
|-----------------|---------|-------|-------|-------|-----|----|
| 1827 Inverted 1 | — | 18.00 | 30.00 | 60.00 | 150 | — |

1829 Rare

| | | | | | | |
|-------------------------|---|-------|-------|-------|-------|---|
| 1830 | — | 4.00 | 8.00 | 12.00 | 30.00 | — |
| 1831 | — | 7.00 | 10.00 | 20.00 | 41.25 | — |
| 1832 | — | 4.00 | 8.00 | 12.00 | 30.00 | — |
| 1833 | — | 4.00 | 8.00 | 12.00 | 30.00 | — |
| 1835 | — | 5.00 | 9.00 | 15.00 | 37.50 | — |
| 1846 | — | 5.00 | 9.00 | 15.00 | 37.50 | — |
| 1851 | — | 55.00 | 105 | 175 | 325 | — |
| 1852 | — | 5.00 | 9.00 | 15.00 | 37.50 | — |
| 1858 | — | 4.00 | 8.00 | 12.00 | 30.00 | — |
| 1859 | — | 4.00 | 8.00 | 12.00 | 30.00 | — |
| 1862 | — | 4.00 | 8.00 | 12.00 | 30.00 | — |
| 1863 Reversed 6 in date | — | 4.00 | 8.00 | 12.00 | 30.00 | — |



KM# 321 1/8 REAL (Octavo Real)

3.3000 g., Copper **Obv:** Child holding bow, right, small tree **Rev:** Radiant cap **Rev. Legend:** OCTO.

DE. R. DE DO **Edge:** Oblique reeding **Mint:** Durango
Note: Size varies 18-19mm.

| Date | Mintage | Good | VG | F | VF | XF |
|-------|---------|-------|-------|-------|-----|----|
| 1828D | — | 11.00 | 27.50 | 60.00 | 175 | — |

KM# 335 1/8 REAL (Octavo Real)

Copper **Obv. Legend:** ESTADO DE OCCIDENTE
Edge: Oblique reeding **Mint:** Alamos **Note:** Size varies: 17-18mm, weight varies: 2-3 g. The C before date on reverse may be a mint mark standing for Concepcion de Alamos.

| Date | Mintage | Good | VG | F | VF | XF |
|----------------|---------|-------|-------|-----|----|----|
| 1828 Reverse S | — | 55.00 | 100 | 180 | — | — |
| 1829 | — | 45.00 | 90.00 | 165 | — | — |



KM# 329 1/8 REAL (Octavo Real)

4.8000 g., Copper, 21 mm. **Obv:** Bow, quiver and flag **Obv. Legend:** ESTADO LIBRE DE JALISCO
Rev: Seated figure, left, cap on pole **Edge:** Oblique reeding **Mint:** Guadalajara

| Date | Mintage | Good | VG | F | VF | XF |
|---------|---------|-------|-------|-------|-------|----|
| 1828 | — | 5.00 | 8.00 | 12.00 | 33.75 | — |
| 1831 | — | 95.00 | 150 | 280 | 425 | — |
| 1832/28 | — | 7.00 | 10.00 | 17.00 | 41.25 | — |
| 1832 | — | 7.00 | 9.00 | 15.00 | 37.50 | — |
| 1833 | — | 5.00 | 8.00 | 14.00 | 35.25 | — |
| 1834 | — | 55.00 | 120 | 225 | 350 | — |



KM# 326 1/8 REAL (Octavo Real)

3.5000 g., Copper, 21 mm. **Obv:** Seated figure **Obv. Legend:** ESTADO LIBRE DE GUANAJUATO **Rev:** Cap within center wreath of stylized rays, date below
Edge: Ornamented with incuse dots **Mint:** Guanajuato

| Date | Mintage | Good | VG | F | VF | XF |
|------|---------|------|-------|-------|-------|----|
| 1829 | — | 5.00 | 8.00 | 15.00 | 39.75 | — |
| 1829 | — | 6.00 | 10.00 | 19.00 | 42.75 | — |

Note: Error with GUANAJUATO

| | | | | | | |
|------|---|-------|-------|-------|-----|---|
| 1830 | — | 12.00 | 20.00 | 42.75 | 100 | — |
|------|---|-------|-------|-------|-----|---|



KM# 336 1/8 REAL (Octavo Real)

Copper, 21 mm. **Obv:** Value above divides wreath, open book within **Obv. Legend:** ESTADO LIBRE DE SAN LUIS POTOSI **Rev:** Seated figure **Edge:** Oblique reeding **Mint:** San Luis Potosi **Note:** Weight varies (1829-31) 4.5-5.5 g; (1859) 4-4.5 g.

| Date | Mintage | Good | VG | F | VF | XF |
|------|---------|-------|-------|-------|-------|----|
| 1829 | — | 9.00 | 17.00 | 39.75 | 95.00 | — |
| 1830 | — | 13.00 | 22.50 | 45.00 | 105 | — |
| 1831 | — | 9.00 | 14.00 | 27.50 | 70.00 | — |

| Date | Mintage | Good | VG | F | VF | XF |
|--------|---------|------|-------|-------|-------|----|
| 1859 | — | 8.00 | 12.00 | 25.00 | 70.00 | — |
| 1865/1 | — | — | — | — | — | — |

Note: Reported, not confirmed

KM# 318 1/8 REAL (Octavo Real)

3.5400 g., Copper, 20 mm. **Obv. Legend:** ESTADO SOBERANO DE CHIHUAHUA **Edge:** Plain **Mint:** Chihuahua

| Date | Mintage | Good | VG | F | VF | XF |
|--------|---------|------|-------|---|----|----|
| 1833 | — | 525 | 1,150 | — | — | — |
| 1834 | — | 525 | 1,150 | — | — | — |
| 1835/3 | — | 525 | 1,150 | — | — | — |



KM# 322 1/8 REAL (Octavo Real)

3.5000 g., Copper, 20 mm. **Obv:** Profile eagle, snake in beak **Obv. Legend:** ESTADO DE DURANGO **Rev:** Value and date within circle and wreath **Mint:** Durango

| Date | Mintage | Good | VG | F | VF | XF |
|------|---------|------|----|---|----|----|
| 1833 | — | 525 | — | — | — | — |



KM# 339 1/8 REAL (Octavo Real)

4.0000 g., Copper, 21 mm. **Obv:** Monument **Obv. Legend:** DEPARTAMENTO DE ZACATECAS **Rev:** Floating angel holding radiant cap **Edge:** Oblique reeding **Mint:** Zacatecas

| Date | Mintage | Good | VG | F | VF | XF |
|------|---------|-------|-------|-------|-------|----|
| 1836 | — | 8.00 | 13.00 | 27.50 | 60.00 | — |
| 1845 | — | 11.00 | 19.00 | 33.75 | 75.00 | — |
| 1846 | — | 13.00 | 15.00 | 30.00 | 70.00 | — |



KM# 323 1/8 REAL (Octavo Real)

3.5000 g., Copper **Obv:** Facing eagle, snake in beak **Obv. Legend:** REPUBLICA MEXICANA **Rev:** Value and date within circle and wreath **Mint:** Durango
Note: Size varies: 19-23mm.

| Date | Mintage | Good | VG | F | VF | XF |
|---------|---------|-------|-------|-------|-----|----|
| 1842/33 | — | 19.00 | 33.75 | 65.00 | 175 | — |
| 1842 | — | 13.00 | 22.50 | 48.75 | 150 | — |



KM# 324 1/8 REAL (Octavo Real)

Copper, 19 mm. **Obv:** Facing eagle, snake in beak

Obv. Legend: REPUBLICA MEXICANA **Rev:** Value within circle **Rev. Legend:** DEPARTAMENTO DE DURANGO **Edge:** Ornamented with arc and dot pattern **Mint:** Durango **Note:** Weight varies: 3.5-3.8 g.

| Date | Mintage | Good | VG | F | VF | XF |
|-----------|---------|-------|-------|-------|-------|----|
| 1845 | — | 33.75 | 85.00 | 175 | 375 | — |
| 1846 Rare | — | — | — | — | — | — |
| 1847 | — | 5.00 | 11.00 | 27.50 | 55.00 | — |



KM# 325 1/8 REAL (Octavo Real)

Copper, 19 mm. **Obv:** Facing eagle, snake in beak **Obv. Legend:** REPUBLICA MEXICANA **Rev:** Value within circle **Rev. Legend:** ESTADO DE DURANGO **Edge:** Ornamented with arc and dot pattern **Mint:** Durango **Note:** Weight varies: 3.5-3.8 g.

| Date | Mintage | Good | VG | F | VF | XF |
|--------|---------|-------|-------|-------|-------|----|
| 1851 | — | 5.00 | 12.00 | 19.00 | 50.00 | — |
| 1852/1 | — | 5.00 | 10.00 | 17.00 | 50.00 | — |
| 1852 | — | 5.00 | 8.00 | 12.00 | 45.00 | — |
| 1854 | — | 11.00 | 20.00 | 42.75 | 95.00 | — |



KM# 319 1/8 REAL (Octavo Real)

3.5400 g., Copper, 20 mm. **Obv:** Standing figure facing holding bow and arrow **Obv. Legend:** ESTADO DE CHIHUAHUA **Rev:** Date and value within wreath **Edge:** Plain **Mint:** Chihuahua

| Date | Mintage | Good | VG | F | VF | XF |
|------|---------|------|-------|-------|-----|----|
| 1855 | — | 8.00 | 13.00 | 37.50 | 115 | — |



KM# 327 1/8 REAL (Octavo Real)

7.2000 g., Brass, 29 mm. **Obv:** Facing eagle, snake in beak **Obv. Legend:** ESTADO LIBRE DE GUANAJUATO **Rev:** Oval arms within sprays below radiant cap **Edge:** Plain **Mint:** Guanajuato

| Date | Mintage | Good | VG | F | VF | XF |
|------|---------|-------|-------|-------|-----|----|
| 1856 | — | 11.00 | 18.00 | 30.00 | 115 | — |



KM# 330 1/8 REAL (Octavo Real)

9.5000 g., Copper, 28 mm. **Obv. Legend:** ESTADO

LIBRE DE JALISCO **Rev:** Seated figure, left, cap on pole **Edge:** Oblique reeding **Mint:** Guadalajara

| Date | Mintage | Good | VG | F | VF | XF |
|--------|---------|------|-------|-------|-------|----|
| 1856 | — | 5.00 | 9.00 | 14.00 | 27.50 | — |
| 1857 | — | 5.00 | 9.00 | 14.00 | 27.50 | — |
| 1858 | — | 5.00 | 9.00 | 14.00 | 27.50 | — |
| 1861 | — | 115 | 205 | 300 | 450 | — |
| 1862/1 | — | 6.00 | 11.00 | 15.00 | 33.75 | — |
| 1862 | — | 6.00 | 11.00 | 15.00 | 33.75 | — |



KM# 328 1/8 REAL (Octavo Real)

Brass, 25 mm. **Obv:** Facing eagle, snake in beak **Obv. Legend:** ESTADO LIBRE DE GUANAJUATO **Rev:** Oval arms within sprays below radiant cap **Edge:** Plain **Mint:** Guanajuato **Note:** Weight varies: 7.1-7.2 g.

| Date | Mintage | Good | VG | F | VF | XF |
|------|---------|------|-------|-------|-------|----|
| 1856 | — | 6.00 | 11.00 | 19.00 | 55.00 | — |
| 1857 | — | 5.00 | 9.00 | 15.00 | 45.00 | — |

KM# 328a 1/8 REAL (Octavo Real)

Copper, 25 mm. **Obv:** Facing eagle, snake in beak **Obv. Legend:** ESTADO LIBRE DE GUANAJUATO **Rev:** Oval arms within sprays below radiant cap **Edge:** Plain **Mint:** Guanajuato **Note:** Weight varies: 7.1-7.2 g.

| Date | Mintage | Good | VG | F | VF | XF |
|------|---------|-------|-------|-------|-------|----|
| 1857 | — | 11.00 | 25.00 | 48.75 | 85.00 | — |



KM# 331 1/8 REAL (Octavo Real)

9.5000 g., Copper, 28 mm. **Obv:** Bow, quiver and flag **Obv. Legend:** DEPARTAMENTO DE JALISCO **Edge:** Oblique reeding **Mint:** Guadalajara

| Date | Mintage | Good | VG | F | VF | XF |
|---------|---------|------|-------|-------|-------|----|
| 1858 | — | 6.00 | 11.00 | 20.00 | 42.75 | — |
| 1859 | — | 5.00 | 9.00 | 12.00 | 30.00 | — |
| 1860/59 | — | 5.00 | 9.00 | 14.00 | 33.75 | — |
| 1860 | — | 5.00 | 9.00 | 14.00 | 33.75 | — |
| 1862 | — | 6.00 | 12.00 | 27.50 | 55.00 | — |

KM# 337 1/8 REAL (Octavo Real)

6.7000 g., Copper, 28 mm. **Obv. Legend:** ESTO LIBE Y SOBO DE SONORA **Edge:** Reeded **Mint:** Hermosillo

| Date | Mintage | Good | VG | F | VF | XF |
|-----------|---------|------|----|---|----|----|
| 1859 Rare | — | — | — | — | — | — |



KM# 366 1/4 REAL (Un Cuarto/Una Quartilla)
 8.0000 g., Brass **Obv:** Monument **Obv. Legend:**
 ESTO LIBE FEDO DE ZACATECAS **Rev:** Floating
 angel with radiant cap on tip of arrow **Edge:** Oblique
 reeding **Mint:** Zacatecas **Note:** Size varies: 28-
 29mm.

| Date | Mintage | Good | VG | F | VF | XF |
|-----------|---------|-------|-------|-------|-------|----|
| 1824 Rare | — | — | — | — | — | — |
| 1825 | — | 4.00 | 8.00 | 15.00 | 30.00 | — |
| 1826 | — | 115 | 195 | 325 | 500 | — |
| 1827/17 | — | 4.00 | 8.00 | 14.00 | 30.00 | — |
| 1829 | — | 4.00 | 8.00 | 14.00 | 30.00 | — |
| 1830 | — | 4.00 | 8.00 | 13.00 | 30.00 | — |
| 1831 | — | 60.00 | 130 | 210 | 325 | — |
| 1832 | — | 4.00 | 8.00 | 14.00 | 30.00 | — |
| 1833 | — | 4.00 | 8.00 | 14.00 | 30.00 | — |
| 1834 Rare | — | — | — | — | — | — |
| 1835 | — | 4.00 | 8.00 | 14.00 | 30.00 | — |
| 1846 | — | 4.00 | 8.00 | 13.00 | 30.00 | — |
| 1847 | — | 4.00 | 8.00 | 13.00 | 30.00 | — |
| 1852 | — | 4.00 | 8.00 | 13.00 | 30.00 | — |
| 1853 | — | 4.00 | 8.00 | 13.00 | 30.00 | — |
| 1855 | — | 7.00 | 15.00 | 37.50 | 100 | — |
| 1858 | — | 4.00 | 8.00 | 13.00 | 30.00 | — |
| 1859 | — | 4.00 | 8.00 | 13.00 | 30.00 | — |
| 1860 | — | 115 | 190 | 300 | 475 | — |
| 1862/57 | — | 4.00 | 8.00 | 13.00 | 30.00 | — |
| 1862/59/7 | — | 12.00 | 27.50 | 55.00 | 115 | — |
| 1862 | — | 4.00 | 8.00 | 12.00 | 30.00 | — |
| 1863/2 | — | 4.00 | 8.00 | 12.00 | 30.00 | — |
| 1863 | — | 4.00 | 8.00 | 12.00 | 30.00 | — |
| 1864 | — | 6.00 | 17.00 | 37.50 | 90.00 | — |



KM# 359 1/4 REAL (Un Cuarto/Una Quartilla)
 Copper **Obv:** Value above divides wreath, open book
 within **Obv. Legend:** ESTADO LIBRE DE SAN LUIS
 POTOSI **Rev:** Seated figure with cap on tip of arrow
Rev. Legend: MEXICO LIBRE **Edge:** Oblique reeding
Mint: San Luis Potosi **Note:** Size varies: 25-31mm,
 weight varies: (1828-32) 9-10 g.; (1859-60) 8-9 g.

| Date | Mintage | Good | VG | F | VF |
|------------------|---------|------|------|-------|-------|
| 1828 | — | 3.00 | 6.00 | 14.00 | 27.50 |
| 1829 | — | 5.00 | 8.00 | 14.00 | 30.00 |
| 1830 | — | 3.00 | 6.00 | 12.00 | 25.00 |
| 1832 | — | 6.00 | 9.00 | 15.00 | 33.75 |
| 1859 Large LIBRE | — | 4.00 | 6.00 | 12.00 | 27.50 |
| 1859 Small LIBRE | — | 4.00 | 6.00 | 12.00 | 27.50 |
| 1860 | — | 4.00 | 6.00 | 12.00 | 27.50 |



KM# 351 1/4 REAL (Un Cuarto/Una Quartilla)
 7.0000 g., Copper, 27 mm. **Obv:** Seated figure with
 head right **Obv. Legend:** ESTADO LIBRE DE
 GUANAJUATO **Rev:** Cap within radiant wreath
Edge: Ornamented with incuse dots **Mint:**
 Guanajuato

| Date | Mintage | Good | VG | F | VF | XF |
|------------------------------------|---------|------|-------|-------|-------|----|
| 1828 | — | 6.00 | 12.00 | 27.50 | 60.00 | — |
| 1828 | — | 6.00 | 14.00 | 30.00 | 65.00 | — |
| Note: Error with GUANAJUATO | | | | | | |
| 1829 | — | 8.00 | 18.00 | 33.75 | 70.00 | — |



KM# 353 1/4 REAL (Un Cuarto/Una Quartilla)
 9.3500 g., Copper, 28 mm. **Obv:** Oblique reeding
Obv. Legend: ESTADO LIBRE DE JALISCO **Rev:**
 Seated figure, left, cap on pole **Mint:** Guadalajara

| Date | Mintage | Good | VG | F | VF | XF |
|-----------|---------|------|-------|-------|-------|----|
| 1828 | — | 6.00 | 11.00 | 22.50 | 55.00 | — |
| 1829/8 | — | 5.00 | 9.00 | 20.00 | 49.50 | — |
| 1829 | — | 5.00 | 9.00 | 20.00 | 49.50 | — |
| 1830/20 | — | 5.00 | 8.00 | 15.00 | 42.75 | — |
| 1830/29 | — | 5.00 | 8.00 | 15.00 | 42.75 | — |
| 1830 | — | 5.00 | 8.00 | 15.00 | 42.75 | — |
| 1831 Rare | — | — | — | — | — | — |
| 1832/20 | — | 5.00 | 8.00 | 15.00 | 42.75 | — |
| 1832/28 | — | 5.00 | 8.00 | 15.00 | 42.75 | — |
| 1832 | — | 4.00 | 8.00 | 14.00 | 41.25 | — |
| 1833/2 | — | 5.00 | 8.00 | 14.00 | 41.25 | — |
| 1834 | — | 4.00 | 8.00 | 14.00 | 41.25 | — |
| 1835/3 | — | 5.00 | 8.00 | 14.00 | 41.25 | — |
| 1835 | — | 4.00 | 8.00 | 14.00 | 41.25 | — |
| 1836 Rare | — | — | — | — | — | — |



KM# 364 1/4 REAL (Un Cuarto/Una Quartilla)
 Copper **Obv:** Arrow divides quivers **Obv. Legend:**
 EST. D. SONORA UNA CUART **Rev:** Stylized
 radiant cap **Edge:** Oblique reeding **Mint:** Hermosillo
Note: Size varies: 21-22mm. Weight varies: 2.3-5.5
 g.

| Date | Mintage | Good | VG | F | VF | XF |
|----------------|---------|------|------|-------|-------|----|
| 1831 L.S. Rare | — | — | — | — | — | — |
| 1832 L.S. | — | 4.00 | 8.00 | 22.50 | 75.00 | — |
| 1833/2 L.S. | — | 3.00 | 6.00 | 19.00 | 55.00 | — |
| 1833 L.S. | — | 3.00 | 6.00 | 19.00 | 55.00 | — |

| Date | Mintage | Good | VG | F | VF | XF |
|-------------|---------|------|------|-------|-------|----|
| 1834 L.S. | — | 3.00 | 6.00 | 19.00 | 55.00 | — |
| 1835/3 L.S. | — | 4.00 | 8.00 | 22.50 | 60.00 | — |
| 1835 L.S. | — | 3.00 | 6.00 | 19.00 | 55.00 | — |
| 1836 L.S. | — | 3.00 | 6.00 | 19.00 | 55.00 | — |



KM# 340 1/4 REAL (Un Cuarto/Una Quartilla)
Copper, 27 mm. **Obv:** Child facing, holding bow and arrow **Obv. Legend:** ESTADO SOBERANO DE CHIHUAHUA **Rev:** Value and date within palm wreath **Edge:** Herringbone pattern **Mint:** Chihuahua

| Date | Mintage | Good | VG | F | VF | XF |
|-----------------|---------|-------|-------|-------|-------|----|
| 1833 | — | 11.00 | 25.00 | 55.00 | 130 | — |
| 1834 | — | 10.00 | 20.00 | 42.00 | 85.00 | — |
| 1835 | — | 8.00 | 15.00 | 33.00 | 75.00 | — |
| 1835 Plain edge | — | 8.00 | 12.00 | 18.00 | 75.00 | — |

KM# 354 1/4 REAL (Un Cuarto/Una Quartilla)
9.3500 g., Copper, 28 mm. **Obv. Legend:** DEPARTAMENTO DE JALISCO **Edge:** Oblique reeding **Mint:** Guadalajara

| Date | Mintage | Good | VG | F | VF | XF |
|------|---------|------|-----|-----|----|----|
| 1836 | — | 180 | 300 | 525 | — | — |



KM# 367 1/4 REAL (Un Cuarto/Una Quartilla)
8.0000 g., Brass **Obv:** Monument **Obv. Legend:** DEPARTAMENTO DE ZACATECAS **Rev:** Floating angel with radiant cap on tip of arrow **Edge:** Oblique reeding **Mint:** Zacatecas **Note:** Size varies: 28-29mm.

| Date | Mintage | Good | VG | F | VF | XF |
|-----------|---------|------|-------|-------|-------|----|
| 1836 | — | 6.00 | 13.00 | 20.00 | 37.50 | — |
| 1845 Rare | — | — | — | — | — | — |
| 1846 | — | 5.00 | 10.00 | 14.00 | 30.00 | — |



KM# 345 1/4 REAL (Un Cuarto/Una Quartilla)
7.0000 g., Copper, 27 mm. **Obv:** Facing eagle, snake in beak **Obv. Legend:** REPUBLICA MEXICANA **Rev:** Value and date within circle, DURANGO above in wreath **Mint:** Durango

| Date | Mintage | Good | VG | F | VF | XF |
|-----------|---------|------|----|---|----|----|
| 1845 Rare | — | — | — | — | — | — |



KM# 341 1/4 REAL (Un Cuarto/Una Quartilla)
7.0800 g., Copper, 27 mm. **Obv:** Stylized figure facing, holding bow and arrow **Obv. Legend:** ESTADO LIBRE DE CHIHUAHUA **Rev:** Value and date within designed wreath **Edge:** Plain **Mint:** Chihuahua

| Date | Mintage | Good | VG | F | VF | XF |
|------|---------|------|------|-------|-------|----|
| 1846 | — | 5.00 | 9.00 | 18.00 | 55.00 | — |

Note: With fraction bar
1846 — 8.00 13.00 22.50 70.00 —
Note: Without fraction bar



KM# 363 1/4 REAL (Un Cuarto/Una Quartilla)
27.0000 g., Copper, 27 mm. **Obv:** Head left within wreath **Obv. Legend:** ESTADO LIBRE Y SOBERANO DE SINALOA **Rev:** Value and date within wreath **Edge:** Reeded **Mint:** Culiacan

| Date | Mintage | Good | VG | F | VF | XF |
|--------|------------|------|------|-------|-------|----|
| 1847 | — | 5.00 | 8.00 | 18.00 | 35.25 | — |
| 1848 | — | 5.00 | 8.00 | 17.00 | 33.00 | — |
| 1859 | — | 5.00 | 7.00 | 11.00 | 25.00 | — |
| 1861 | — | 2.75 | 5.00 | 6.00 | 15.00 | — |
| 1862 | — | 2.75 | 5.00 | 6.00 | 17.00 | — |
| 1863 | — | 4.00 | 6.00 | 8.00 | 17.00 | — |
| 1864/3 | — | 4.00 | 6.00 | 8.00 | 17.00 | — |
| 1864 | — | 2.75 | 5.00 | 7.00 | 15.00 | — |
| 1865 | — | 5.00 | 8.00 | 13.00 | 27.50 | — |
| 1866/5 | 7,401,000 | 4.00 | 5.00 | 8.00 | 17.00 | — |
| 1866 | Inc. above | 2.75 | 5.00 | 6.00 | 15.00 | — |

KM# 363a 1/4 REAL (Un Cuarto/Una Quartilla)
7.0000 g., Brass, 27 mm. **Obv:** Head left within wreath **Obv. Legend:** ESTADO LIBRE Y SOBERANO DE SINALOA **Rev:** Value and date within wreath **Edge:** Reeded **Mint:** Culiacan

| Date | Mintage | Good | VG | F | VF | XF |
|------|---------|------|-------|-------|-------|----|
| 1847 | — | 8.00 | 15.00 | 27.50 | 60.00 | — |



KM# 342 1/4 REAL (Un Cuarto/Una Quartilla)
7.0800 g., Copper, 27 mm. **Obv:** Stylized figure facing, holding bow and arrow **Obv. Legend:** ESTADO DE CHIHUAHUA **Rev:** Value and date within designed wreath **Edge:** Plain **Mint:** Chihuahua

| Date | Mintage | Good | VG | F | VF | XF |
|------|---------|------|------|-------|-------|----|
| 1855 | — | 4.00 | 9.00 | 20.00 | 60.00 | — |
| 1856 | — | 4.00 | 9.00 | 20.00 | 60.00 | — |



KM# 343 1/4 REAL (Un Quarto/Una Quartilla)
7.0800 g., Copper, 27 mm. **Obv:** Stylized figure facing, holding bow and arrow **Obv. Legend:** DEPARTAMENTO DE CHIHUAHUA **Rev:** Value and date within designed wreath **Edge:** Plain **Mint:** Chihuahua

| Date | Mintage | Good | VG | F | VF | XF |
|----------------------|---------|------|-------|-------|-------|----|
| 1855 | — | 5.00 | 9.00 | 20.00 | 55.00 | — |
| 1855 DE (reversed D) | — | 7.00 | 13.00 | 27.50 | 60.00 | — |



KM# 352 1/4 REAL (Un Quarto/Una Quartilla)
14.0000 g., Copper, 32 mm. **Obv:** Facing eagle, snake in beak **Obv. Legend:** EST. LIB. DE GUANAXUATO **Rev:** Oval arms within sprays below radiant cap **Rev. Legend:** OMNIA VINCIT LABOR **Edge:** Plain **Mint:** Guanajuato

| Date | Mintage | Good | VG | F | VF | XF |
|------|---------|-------|-------|-------|-------|----|
| 1856 | — | 11.00 | 27.50 | 55.00 | 105 | — |
| 1857 | — | 10.00 | 20.00 | 41.25 | 75.00 | — |

KM# 352a 1/4 REAL (Un Quarto/Una Quartilla)
14.0000 g., Brass, 32 mm. **Obv:** Facing eagle, snake in beak **Obv. Legend:** EST. LIB. DE GUANAXUATO **Rev:** Oval arms within sprays below radiant cap **Rev. Legend:** OMNIA VINCIT LABOR **Edge:** Plain **Mint:** Guanajuato

| Date | Mintage | Good | VG | F | VF | XF |
|------|---------|------|-------|-------|-------|----|
| 1856 | — | 5.00 | 10.00 | 20.00 | 45.00 | — |
| 1857 | — | 5.00 | 10.00 | 20.00 | 45.00 | — |



KM# 346 1/4 REAL (Un Quarto/Una Quartilla)
7.5000 g., Copper, 27 mm. **Obv:** Facing eagle, snake in beak **Obv. Legend:** REPUBLICA MEXICANA **Rev:** Date, value **Rev. Legend:** DURANGO **Edge:** Ornamented with arc and dot pattern **Mint:** Durango

| Date | Mintage | Good | VG | F | VF | XF |
|-----------|---------|------|----|---|----|----|
| 1858 Rare | — | — | — | — | — | — |



KM# 347 1/4 REAL (Un Quarto/Una Quartilla)
7.5000 g., Copper, 27 mm. **Obv:** Facing eagle, snake in beak **Obv. Legend:** ESTADO DE DURANGO **Rev:** Radiant cap above value and date within stylized sprays **Rev. Legend:** CONSTITUCION **Edge:** Ornamented with arc and dot pattern **Mint:** Durango **Note:** Brass examples have been reported, but not confirmed.

| Date | Mintage | Good | VG | F | VF | XF |
|------|---------|------|-------|-------|-------|----|
| 1858 | — | 6.00 | 13.00 | 33.00 | 75.00 | — |



KM# 355 1/4 REAL (Un Quarto/Una Quartilla)
19.0000 g., Copper, 32 mm. **Obv:** Bow, quiver and flag **Obv. Legend:** ESTADO LIBRE DE JALISCO **Rev:** Seated figure, left, cap on pole **Edge:** Oblique reeding **Mint:** Guadalajara

| Date | Mintage | Good | VG | F | VF | XF |
|------|---------|------|-------|-------|-------|----|
| 1858 | — | 5.00 | 9.00 | 17.00 | 37.50 | — |
| 1861 | — | 6.00 | 12.00 | 25.00 | 49.50 | — |
| 1862 | — | 5.00 | 9.00 | 17.00 | 37.50 | — |



KM# 356 1/4 REAL (Un Quarto/Una Quartilla)
19.0000 g., Copper, 32 mm. **Obv:** Bow, quiver and flag **Obv. Legend:** DEPARTAMENTO DE JALISCO **Rev:** Seated figure, left, cap on pole **Edge:** Oblique reeding **Mint:** Guadalajara

| Date | Mintage | Good | VG | F | VF | XF |
|--------|---------|------|------|-------|-------|----|
| 1858 | — | 5.00 | 9.00 | 14.00 | 30.00 | — |
| 1859/8 | — | 5.00 | 9.00 | 14.00 | 30.00 | — |
| 1859 | — | 5.00 | 9.00 | 14.00 | 30.00 | — |
| 1860 | — | 5.00 | 9.00 | 14.00 | 30.00 | — |



KM# 365 1/4 REAL (Un Cuarto/Una Quartilla)
 14.3000 g., Copper, 32 mm. **Obv:** Facing eagle, snake in beak **Obv. Legend:** ESTO. LIBE. Y SOBO. DE SONORA **Rev:** Seated figure, left, cap on pole **Edge:** Reeded **Mint:** Hermosillo

| Date | Mintage | Good | VG | F | VF | XF |
|---------|---------|-------|-------|-------|-------|----|
| 1859 | — | 5.00 | 12.00 | 18.00 | 45.00 | — |
| 1861/59 | — | 6.00 | 15.00 | 25.00 | 55.00 | — |
| 1861 | — | 5.00 | 12.00 | 18.00 | 45.00 | — |
| 1862 | — | 5.00 | 12.00 | 18.00 | 45.00 | — |
| 1863/2 | — | 12.00 | 27.50 | 55.00 | 130 | — |



KM# 344 1/4 REAL (Un Cuarto/Una Quartilla)
 Copper, 28 mm. **Obv:** Seated figure, right **Obv. Legend:** E. CHIHA LIBERTAD **Rev:** Value and date within wreath **Edge:** Plain **Mint:** Chihuahua **Note:** Weight varies 11-11.5 g.

| Date | Mintage | Good | VG | F | VF | XF |
|--------|---------|------|-------|-------|-------|----|
| 1860 | — | 3.00 | 6.00 | 17.00 | 37.50 | — |
| 1861 | — | 3.00 | 6.00 | 17.00 | 37.50 | — |
| 1865/1 | — | 4.00 | 8.00 | 20.00 | 45.00 | — |
| 1865 | — | 9.00 | 20.00 | 42.75 | 100 | — |
| 1866/5 | — | 8.00 | 14.00 | 37.50 | 90.00 | — |
| 1866 | — | 3.00 | 6.00 | 17.00 | 37.50 | — |

Note: Coin rotation
 1866 — 3.00 6.00 17.00 37.50 —
Note: Medal rotation



KM# 348 1/4 REAL (Un Cuarto/Una Quartilla)
 Copper, 27 mm. **Obv:** Facing eagle, snake in beak **Obv. Legend:** DEPARTAMENTO DE DURANGO **Rev:** Value and date within circular legend and wreath **Rev. Legend:** LIBERTAD EN EL ORDEN **Edge:** Ornamented with arc and dot pattern **Mint:** Durango **Note:** Weight varies: 7-7.5 g.

| Date | Mintage | Good | VG | F | VF | XF |
|------|---------|------|-------|-------|-------|----|
| 1860 | — | 4.00 | 11.00 | 25.00 | 65.00 | — |
| 1866 | — | 5.00 | 12.00 | 27.50 | 70.00 | — |



KM# 360 1/4 REAL (Un Cuarto/Una Quartilla)
 Copper **Obv:** Value above divides wreath, open book within **Obv. Legend:** ESTADO LIBRE DE SAN LUIS POTOSI **Rev:** Seated figure with cap on tip of arrow **Rev. Legend:** REPUBLICA MEXICANA **Edge:** Oblique reading **Mint:** San Luis Potosi **Note:** Size varies: 25-31mm.

| Date | Mintage | Good | VG | F | VF | XF |
|-----------|------------|------|------|-------|-------|----|
| 1862 | 1,367 | 4.00 | 6.00 | 12.00 | 25.00 | — |
| 1862 LIBR | Inc. above | 6.00 | 9.00 | 14.00 | 27.50 | — |



KM# 349 1/4 REAL (Un Cuarto/Una Quartilla)
 7.0000 g., Copper **Obv:** Facing eagle, snake in beak **Obv. Legend:** ESTADO DE DURANGO **Rev:** Value and date above sprays **Rev. Legend:** INDEPENDENCIA Y LIBERTAD **Edge:** Ornamented with arc and dot pattern **Mint:** Durango **Note:** Size varies: 26-27mm.

| Date | Mintage | Good | VG | F | VF | XF |
|------|---------|------|-------|-------|-------|----|
| 1866 | — | 6.00 | 14.00 | 37.50 | 85.00 | — |



KM# 361 1/4 REAL (Un Cuarto/Una Quartilla)
 Copper **Obv. Legend:** ESTADO LIBRE Y SOBERANO DE S.L. POTOSI **Rev:** Radiant cap and value within wreath, date below **Rev. Legend:** LIBERTAD Y REFORMA **Edge:** Reeded or plain **Mint:** San Luis Potosi **Note:** Size varies: 27-28mm. Weight varies: 9-10 g.

| Date | Mintage | Good | VG | F | VF | XF |
|----------|------------|------|------|-------|-------|----|
| 1867 | 3,177,000 | 4.00 | 6.00 | 11.00 | 25.00 | — |
| 1867 AFG | Inc. above | 4.00 | 6.00 | 11.00 | 25.00 | — |

Note: "AFG" are the coin designer/engraver initials

KM# 362 1/4 REAL (Un Cuarto/Una Quartilla)
 Copper **Obv. Legend:** ESTADO LIBRE Y SOBERANO DE S.L. POTOSI **Rev. Legend:** LIBERTAD Y REFORMA **Edge:** Plain **Mint:** San Luis Potosi

| Date | Mintage | Good | VG | F | VF | XF |
|----------|------------|------|------|-------|-------|----|
| 1867 | Inc. above | 4.00 | 6.00 | 11.00 | 25.00 | — |
| 1867 AFG | Inc. above | 4.00 | 6.00 | 11.00 | 25.00 | — |

Note: "AFG" are the coin designer/engraver initials



KM# 350 1/4 REAL (Un Cuarto/Una Quartilla)
7.5000 g., Copper, 27 mm. **Obv:** Facing eagle, snake in beak **Obv. Legend:** ESTADO DE DURANGO **Rev:** Date and circular legend, value within **Rev. Legend:** SUFRAGIO LIBRE **Edge:** Ornamented with arc and dot pattern **Mint:** Durango **Note:** Brass examples have been reported, but not confirmed.

| Date | Mintage | Good | VG | F | VF | XF |
|------|---------|------|------|-------|-------|----|
| 1872 | — | 3.00 | 6.00 | 14.00 | 30.00 | — |

FEDERAL COINAGE

KM# 315 1/16 REAL (Medio Octavo)
1.7500 g., Copper, 17 mm. **Obv. Legend:** REPUBLICA MEXICANA **Edge:** Ornamented with small incuse rectangles **Mint:** Mexico City

| Date | Mintage | VG | F | VF | XF | Unc |
|--------|---------|-------|-------|-------|-----|-----|
| 1831 | — | 10.00 | 20.00 | 50.00 | 100 | — |
| 1832/1 | — | 12.00 | 22.00 | 55.00 | 125 | — |
| 1832 | — | 10.00 | 20.00 | 50.00 | 100 | — |
| 1833 | — | 10.00 | 20.00 | 50.00 | 100 | — |

KM# 315a 1/16 REAL (Medio Octavo)
1.7500 g., Brass, 17 mm. **Obv. Legend:** REPUBLICA MEXICANA **Edge:** Ornamented with small incuse rectangles **Mint:** Mexico City

| Date | Mintage | VG | F | VF | XF | Unc |
|------|---------|-------|-------|-------|-------|-----|
| 1832 | — | 13.50 | 22.50 | 65.00 | 175 | 650 |
| 1833 | — | 10.00 | 17.50 | 50.00 | 150 | — |
| 1835 | — | 400 | 800 | 1,250 | 2,500 | — |



KM# 333 1/8 REAL (Octavo Real)
3.5000 g., Copper, 21 mm. **Obv:** Facing eagle, snake in beak **Obv. Legend:** REPUBLICA MEXICANA **Rev:** Value and date within wreath **Edge:** Ornamented with small incuse rectangles **Mint:** Mexico City

| Date | Mintage | Good | VG | F | VF | XF |
|--------|---------|------|-------|-------|-------|----|
| 1829 | — | 7.50 | 12.00 | 25.00 | 55.00 | — |
| 1830 | — | 1.00 | 2.00 | 6.00 | 20.00 | — |
| 1831 | — | 1.50 | 3.50 | 7.00 | 25.00 | — |
| 1832 | — | 1.50 | 3.50 | 7.00 | 25.00 | — |
| 1833/2 | — | 1.50 | 3.50 | 7.00 | 25.00 | — |
| 1833 | — | 1.50 | 2.75 | 6.00 | 20.00 | — |
| 1834 | — | 1.50 | 2.75 | 6.00 | 20.00 | — |
| 1835 | — | 1.50 | 2.75 | 6.00 | 20.00 | — |
| 1835/4 | — | 1.75 | 3.50 | 7.00 | 25.00 | — |

KM# 332 1/8 REAL (Octavo Real)
7.0000 g., Copper, 27 mm. **Obv. Legend:** REPUBLICA MEXICANA **Edge:** Ornamented with small incuse rectangles **Mint:** Mexico City

| Date | Mintage | VG | F | VF | XF | Unc |
|------|---------|-----|-----|-------|-------|-----|
| 1829 | — | 450 | 900 | 1,500 | 2,500 | — |



KM# 334 1/8 REAL (Octavo Real)
14.0000 g., Copper **Obv:** Seated figure, right **Obv. Legend:** LIBERTAD **Rev:** Value and date within wreath **Edge:** Lettered (1841-42); Plain (1850-61) **Edge Lettering:** REPUBLICA MEXICANA **Mint:** Mexico City **Note:** Size varies: 29-30mm.

| Date | Mintage | Good | VG | F | VF | XF |
|------|---------|-------|-------|-------|-------|-----|
| 1841 | — | 6.00 | 15.00 | 30.00 | 75.00 | — |
| 1842 | — | 2.50 | 5.00 | 10.00 | 30.00 | — |
| 1850 | — | 12.50 | 20.00 | 30.00 | 80.00 | 175 |
| 1861 | — | 5.00 | 12.00 | 25.00 | 70.00 | — |



KM# 357 1/4 REAL (Un Cuarto/Una Quartilla)
14.0000 g., Copper, 33 mm. **Obv:** Facing eagle, snake in beak **Obv. Legend:** REPUBLICA MEXICANA **Rev:** Value and date within wreath **Edge:** Ornamented with small incuse rectangles **Mint:** Mexico City

| Date | Mintage | VG | F | VF | XF | Unc |
|------|---------|-------|-------|-------|-----|-----|
| 1829 | — | 12.00 | 36.00 | 90.00 | 275 | — |



KM# 358 1/4 REAL (Un Cuarto/Una Quartilla)
7.0000 g., Copper, 27 mm. **Obv:** Facing eagle, snake in beak **Obv. Legend:** REPUBLICA MEXICANA **Rev:** Value and date within wreath **Edge:** Ornamented with small incuse rectangles **Mint:** Mexico City **Note:** Reduced size.

| Date | Mintage | VG | F | VF | XF | Unc |
|--------|---------|-------|-------|-------|-------|-----|
| 1829 | — | 12.00 | 25.00 | 50.00 | 180 | — |
| 1830 | — | 1.50 | 2.75 | 5.00 | 12.00 | — |
| 1831 | — | 1.50 | 2.75 | 5.00 | 12.00 | — |
| 1832 | — | 5.50 | 10.00 | 20.00 | 42.00 | — |
| 1833 | — | 1.50 | 2.75 | 5.00 | 12.00 | — |
| 1834/3 | — | 1.75 | 3.00 | 6.00 | 14.00 | — |
| 1834 | — | 1.50 | 2.75 | 5.00 | 12.00 | — |
| 1835 | — | 1.50 | 2.75 | 5.00 | 12.00 | — |
| 1836/5 | — | 1.75 | 3.00 | 6.00 | 14.00 | — |
| 1836 | — | 1.50 | 2.75 | 5.00 | 12.00 | — |
| 1837 | — | 6.50 | 13.50 | 22.50 | 55.00 | — |

KM# 358a.1 1/4 REAL (Un Cuarto/Una Quartilla)
 7.0000 g., Brass, 27 mm. **Countermark:** JM **Obv. Legend:** REPUBLICA MEXICANA **Edge:** Ornamented with small incuse rectangles **Mint:** Mexico City **Note:** Reduced size.

| Date | Mintage | VG | F | VF | XF | Unc |
|------|---------|------|-------|-------|-------|-----|
| 1831 | — | 8.00 | 13.50 | 27.50 | 60.00 | — |

KM# 358a.2 1/4 REAL (Un Cuarto/Una Quartilla)
 7.0000 g., Brass, 27 mm. **Obv. Legend:** REPUBLICA MEXICANA **Edge:** Ornamented with small incuse rectangles **Mint:** Mexico City **Note:** Without countermark.

| Date | Mintage | VG | F | VF | XF | Unc |
|------|---------|----|---|----|----|-----|
| 1831 | — | — | — | — | — | — |

KM# 368.2 1/4 REAL (Un Cuarto/Una Quartilla)
 0.8450 g., 0.9030 Silver 0.0245 oz. ASW **Mint:** Durango **Note:** Struck at Durango Mint, mint mark Do.

| Date | Mintage | VG | F | VF | XF | Unc |
|-----------|---------|-------|-------|-------|-----|-----|
| 1842Do LR | — | 12.00 | 20.00 | 40.00 | 140 | — |
| 1843Do | — | 20.00 | 40.00 | 90.00 | 220 | — |



KM# 368 1/4 REAL (Un Cuarto/Una Quartilla)
 0.8450 g., 0.9030 Silver 0.0245 oz. ASW **Obv:** Head left **Rev:** Value **Mint:** Chihuahua **Note:** Mint mark CA.

| Date | Mintage | VG | F | VF | XF | Unc |
|-----------|---------|-------|-----|-----|-----|-----|
| 1843CA RG | — | 75.00 | 125 | 300 | 550 | — |

KM# 368.3 1/4 REAL (Un Cuarto/Una Quartilla)
 0.8450 g., 0.9030 Silver 0.0245 oz. ASW **Mint:** Guadalajara **Note:** Mint mark Ga.

| Date | Mintage | VG | F | VF | XF |
|----------------|---------|-------|-------|-------|-------|
| 1842Ga JG | — | 3.00 | 7.00 | 10.00 | 25.00 |
| 1843/2Ga JG | — | — | — | — | — |
| 1843Ga JG | — | 7.00 | 11.00 | 15.00 | 36.00 |
| 1843Ga MC | — | 5.00 | 8.00 | 11.00 | 30.00 |
| 1844Ga MC | — | 5.00 | 8.00 | 11.00 | 30.00 |
| 1844Ga LR | — | 3.00 | 6.00 | 12.00 | 25.00 |
| 1845Ga LR | — | 10.00 | 25.00 | 48.00 | 90.00 |
| 1846Ga LR | — | 12.00 | 30.00 | 48.00 | 70.00 |
| 1847Ga LR | — | 10.00 | 25.00 | 48.00 | 70.00 |
| 1848Ga LR Rare | — | — | — | — | — |
| 1850Ga LR Rare | — | — | — | — | — |
| 1851Ga LR | — | 7.00 | 12.00 | 25.00 | 60.00 |
| 1852Ga LR | — | 60.00 | 120 | 160 | 240 |
| 1854/3Ga LR | — | 60.00 | 120 | 160 | 240 |
| 1854Ga LR | — | 12.00 | 25.00 | 60.00 | 120 |
| 1855Ga LR | — | 12.00 | 25.00 | 60.00 | 120 |
| 1857Ga LR | — | 12.00 | 25.00 | 60.00 | 120 |
| 1862Ga LR | — | 12.00 | 25.00 | 60.00 | 120 |

KM# 368.5 1/4 REAL (Un Cuarto/Una Quartilla)
 0.8450 g., 0.9030 Silver 0.0245 oz. ASW **Mint:** Guanajuato **Note:** Mint mark Go.

| Date | Mintage | VG | F | VF | XF |
|-------------|---------|-------|-------|-------|-------|
| 1842Go PM | — | 5.00 | 15.00 | 35.00 | 90.00 |
| 1842Go LR | — | 2.00 | 4.00 | 8.00 | 18.00 |
| 1843/2Go LR | — | 4.00 | 6.00 | 10.00 | 25.00 |
| 1843Go LR | — | 2.00 | 4.00 | 8.00 | 18.00 |
| 1844/3Go LR | — | — | — | — | — |
| 1844Go LR | — | 10.00 | 25.00 | 60.00 | 150 |
| 1845Go LR | — | 8.00 | 17.00 | 40.00 | 95.00 |
| 1846/5Go LR | — | — | — | — | — |
| 1846Go LR | — | 6.00 | 15.00 | 30.00 | 70.00 |
| 1847Go LR | — | 2.00 | 4.00 | 8.00 | 18.00 |
| 1848/7Go LR | — | 2.00 | 4.00 | 8.00 | 18.00 |
| 1848Go LR | — | 2.00 | 4.00 | 8.00 | 18.00 |
| 1849/7Go LR | — | 8.00 | 15.00 | 30.00 | 70.00 |
| 1849Go LR | — | 2.00 | 4.00 | 8.00 | 18.00 |
| 1850Go LR | — | 2.00 | 4.00 | 8.00 | 15.00 |
| 1851Go LR | — | 2.00 | 4.00 | 8.00 | 18.00 |
| 1852Go LR | — | 2.00 | 4.00 | 8.00 | 18.00 |
| 1853Go LR | — | 2.00 | 4.00 | 8.00 | 18.00 |
| 1855Go LR | — | 4.00 | 8.00 | 15.00 | 36.00 |

| Date | Mintage | VG | F | VF | XF |
|-------------|---------|------|-------|-------|-------|
| 1856/4Go LR | — | 2.00 | 4.00 | 60.00 | 120 |
| 1856Go LR | — | 5.00 | 10.00 | 20.00 | 42.00 |
| 1862/1Go LR | — | 3.00 | 5.00 | 10.00 | 25.00 |
| 1862Go LR | — | 2.00 | 4.00 | 8.00 | 18.00 |
| 1863Go | — | 2.00 | 4.00 | 8.00 | 18.00 |

KM# 368.6 1/4 REAL (Un Cuarto/Una Quartilla)
 0.8450 g., 0.9030 Silver 0.0245 oz. ASW **Mint:** Mexico City **Note:** Mint mark Mo.

| Date | Mintage | VG | F | VF | XF |
|----------------|---------|-------|-------|-------|-------|
| 1842Mo LR | — | 2.00 | 4.00 | 8.00 | 18.00 |
| 1843Mo LR | — | 2.00 | 4.00 | 8.00 | 18.00 |
| 1844/3Mo LR | — | 20.00 | 30.00 | 75.00 | 150 |
| 1844Mo LR | — | 4.00 | 6.00 | 10.00 | 25.00 |
| 1845Mo LR | — | 6.00 | 15.00 | 35.00 | 85.00 |
| 1846Mo LR | — | 10.00 | 20.00 | 35.00 | 80.00 |
| 1850Mo LR Rare | — | — | — | — | — |
| 1858Mo LR | — | 4.00 | 8.00 | 15.00 | 36.00 |
| 1859Mo LR | — | 4.00 | 6.00 | 10.00 | 25.00 |
| 1860Mo LR | — | 4.00 | 6.00 | 10.00 | 25.00 |
| 1861Mo LR | — | 4.00 | 6.00 | 10.00 | 25.00 |
| 1862Mo LR | — | 4.00 | 6.00 | 10.00 | 25.00 |
| 1863/53Mo LR | — | 4.00 | 6.00 | 10.00 | 25.00 |
| 1863Mo LR | — | 4.00 | 6.00 | 10.00 | 25.00 |

KM# 368.7 1/4 REAL (Un Cuarto/Una Quartilla)
 0.8450 g., 0.9030 Silver 0.0245 oz. ASW **Mint:** San Luis Potosi **Note:** Mint mark SLP, PI, P, I/P.

| Date | Mintage | VG | F | VF | XF |
|---------------|---------|-------|-------|-------|-------|
| 1842S.L.Pi | — | 2.00 | 5.00 | 10.00 | 25.00 |
| 1843/2S.L.Pi | — | 4.00 | 6.00 | 10.00 | 25.00 |
| 1843S.L.Pi | — | 2.00 | 4.00 | 8.00 | 25.00 |
| 1844S.L.Pi | — | 2.00 | 4.00 | 8.00 | 25.00 |
| 1845/3S.L.Pi | — | 4.00 | 6.00 | 10.00 | 30.00 |
| 1845/4S.L.Pi | — | 4.00 | 6.00 | 10.00 | 30.00 |
| 1845S.L.Pi | — | 2.00 | 4.00 | 8.00 | 25.00 |
| 1847/5S.L.Pi | — | 4.00 | 9.00 | 20.00 | 48.00 |
| 1847S.L.Pi | — | 3.00 | 6.00 | 12.00 | 30.00 |
| 1851/47S.L.Pi | — | 10.00 | 20.00 | 35.00 | 70.00 |
| 1854S.L.Pi | — | 125 | 200 | 275 | 475 |
| 1856S.L.Pi | — | 10.00 | 20.00 | 35.00 | 70.00 |
| 1857S.L.Pi | — | 30.00 | 60.00 | 100 | 210 |
| 1862/57S.L.Pi | — | 10.00 | 20.00 | 40.00 | 100 |

KM# 368.1 1/4 REAL (Un Cuarto/Una Quartilla)
 0.8450 g., 0.9030 Silver 0.0245 oz. ASW **Mint:** Culiacan **Note:** Mint mark C.

| Date | Mintage | VG | F | VF | XF | Unc |
|----------|---------|-------|-----|-----|-----|-----|
| 1855C LR | — | 50.00 | 100 | 225 | 525 | — |

KM# 368.4 1/4 REAL (Un Cuarto/Una Quartilla)
 0.8450 g., 0.9030 Silver 0.0245 oz. ASW **Mint:** Guadalupe y Calvo **Note:** Mint mark GC.

| Date | Mintage | VG | F | VF | XF | Unc |
|-----------|---------|-------|-------|-----|-----|-----|
| 1844GC LR | — | 50.00 | 75.00 | 200 | 500 | — |

KM# 368.8 1/4 REAL (Un Cuarto/Una Quartilla)
 0.8450 g., 0.9030 Silver 0.0245 oz. ASW **Mint:** Zacatecas **Note:** Mint mark Zs.

| Date | Mintage | VG | F | VF | XF | Unc |
|-------------|---------|------|------|-------|-------|-----|
| 1842/1Zs LR | — | 4.00 | 8.00 | 15.00 | 36.00 | — |
| 1842Zs LR | — | 4.00 | 8.00 | 15.00 | 36.00 | — |

KM# 370.5 1/2 REAL
 1.6900 g., 0.9030 Silver 0.0491 oz. ASW **Obv:** Facing eagle, snake in beak **Mint:** Guadalajara

| Date | Mintage | VG | F | VF | XF | Unc |
|------------------|---------|-------|-------|-------|-------|-----|
| 1825Ga FS | — | 25.00 | 40.00 | 85.00 | 220 | — |
| 1826Ga FS | — | 10.00 | 15.00 | 38.50 | 90.00 | — |
| 1828/7Ga FS | — | 12.50 | 20.00 | 40.00 | 90.00 | — |
| 1829Ga FS | — | 7.50 | 15.00 | 33.00 | 75.00 | — |
| 1830/29Ga FS | — | 40.00 | 60.00 | 110 | 220 | — |
| 1831Ga LP | — | 350 | — | — | — | — |
| 1832Ga FS | — | 10.00 | 20.00 | 38.50 | 90.00 | — |
| 1834/3Ga FS | — | 65.00 | 100 | 195 | 275 | — |
| 1834Ga FS | — | 10.00 | 20.00 | 38.50 | 90.00 | — |
| 1835/4/3Ga FS/LP | — | 15.00 | 25.00 | 44.00 | 100 | — |
| 1837/6Ga JG | — | 100 | 250 | 550 | 1,100 | — |
| 1838/7Ga JG | — | 15.00 | 25.00 | 44.00 | 100 | — |
| 1839/8Ga JG/FS | — | 35.00 | 75.00 | 165 | 275 | — |

| Date | Mintage | F | VF | XF | Unc |
|-----------------|---------|-------|-------|-------|-------|
| 1839Ga MC | — | 10.00 | 20.00 | 38.50 | 90.00 |
| 1840/39Ga MC/JG | — | — | — | — | — |
| 1840Ga MC | — | 15.00 | 25.00 | 44.00 | 100 |
| 1841Ga MC | — | 20.00 | 35.00 | 55.00 | 110 |
| 1842/1Ga JG | — | 15.00 | 25.00 | 44.00 | 100 |
| 1842Ga JG | — | 10.00 | 20.00 | 38.50 | 90.00 |
| 1843/2Ga JG | — | 15.00 | 30.00 | 55.00 | 110 |
| 1843Ga JG | — | 10.00 | 20.00 | 38.50 | 90.00 |
| 1843Ga MC/JG | — | 10.00 | 20.00 | 38.50 | 90.00 |
| 1843Ga MC | — | 10.00 | 20.00 | 38.50 | 90.00 |
| 1844Ga MC | — | 10.00 | 20.00 | 38.50 | 90.00 |
| 1845Ga MC | — | 10.00 | 20.00 | 38.50 | 90.00 |
| 1845Ga JG | — | 10.00 | 20.00 | 38.50 | 90.00 |
| 1846Ga MC | — | 10.00 | 20.00 | 38.50 | 90.00 |
| 1846Ga JG | — | 10.00 | 20.00 | 38.50 | 90.00 |
| 1847Ga JG | — | 10.00 | 20.00 | 38.50 | 90.00 |
| 1848/7Ga JG | — | 10.00 | 20.00 | 38.50 | 90.00 |
| 1849Ga JG | — | 10.00 | 20.00 | 38.50 | 90.00 |
| 1850/49Ga JG | — | — | — | — | — |
| 1850Ga JG | — | 10.00 | 20.00 | 38.50 | 90.00 |
| 1851/0Ga JG | — | 10.00 | 20.00 | 38.50 | 90.00 |
| 1852Ga JG | — | 10.00 | 20.00 | 38.50 | 90.00 |
| 1853Ga JG | — | 10.00 | 20.00 | 38.50 | 90.00 |
| 1854Ga JG | — | 10.00 | 20.00 | 38.50 | 90.00 |
| 1855/4Ga JG | — | 10.00 | 20.00 | 38.50 | 90.00 |
| 1855Ga JG | — | 10.00 | 20.00 | 38.50 | 90.00 |
| 1856Ga JG | — | 10.00 | 20.00 | 38.50 | 90.00 |
| 1857Ga JG | — | 10.00 | 20.00 | 38.50 | 90.00 |
| 1858/7Ga JG | — | 10.00 | 20.00 | 38.50 | 90.00 |
| 1858Ga JG | — | 10.00 | 20.00 | 38.50 | 90.00 |
| 1859/7Ga JG | — | 10.00 | 20.00 | 38.50 | 90.00 |
| 1860/59Ga JG | — | 10.00 | 20.00 | 38.50 | 90.00 |
| 1861Ga JG | — | 5.00 | 12.50 | 27.50 | 65.00 |
| 1862/1Ga JG | — | 15.00 | 25.00 | 44.00 | 100 |

KM# 370.6 1/2 REAL

1.6900 g., 0.9030 Silver 0.0491 oz. ASW **Obv:**

Facing eagle, snake in beak **Mint:** Guadalupe y Calvo

| Date | Mintage | F | VF | XF | Unc |
|-----------|---------|-------|-------|-------|-----|
| 1844GC MP | — | 50.00 | 100 | 165 | 425 |
| 1845GC MP | — | 25.00 | 50.00 | 110 | 240 |
| 1846GC MP | — | 25.00 | 50.00 | 110 | 240 |
| 1847GC MP | — | 25.00 | 50.00 | 110 | 350 |
| 1848GC MP | — | 20.00 | 40.00 | 85.00 | 180 |
| 1849GC MP | — | 25.00 | 50.00 | 110 | 240 |
| 1850GC MP | — | 30.00 | 60.00 | 140 | 300 |
| 1851GC MP | — | 25.00 | 50.00 | 110 | 240 |

KM# 370.8 1/2 REAL

1.6900 g., 0.9030 Silver 0.0491 oz. ASW **Obv:**

Facing eagle, snake in beak **Mint:** Hermosillo

| Date | Mintage | F | VF | XF | Unc |
|----------------------------------|---------|-----|-----|-------|-----|
| 1839Ho PP Unique | — | — | — | — | — |
| 1862Ho FM | — | 500 | 650 | 1,100 | — |
| 1867Ho PR/FM Inverted 6, and 7/1 | — | 100 | 175 | 275 | 600 |

KM# 370.9 1/2 REAL

1.6900 g., 0.9030 Silver 0.0491 oz. ASW **Obv:**

Facing eagle, snake in beak **Mint:** Mexico City

| Date | Mintage | F | VF | XF | Unc |
|-----------------------|---------|-------|-------|-------|-------|
| 1825Mo JM Short top 5 | — | 10.00 | 20.00 | 44.00 | 90.00 |
| 1825Mo JM Long top 5 | — | 10.00 | 20.00 | 44.00 | 90.00 |
| 1826/5Mo JM | — | 10.00 | 20.00 | 44.00 | 90.00 |
| 1826Mo JM | — | 5.00 | 10.00 | 22.50 | 65.00 |
| 1827/6Mo JM | — | 5.00 | 10.00 | 22.50 | 65.00 |
| 1827Mo JM | — | 5.00 | 10.00 | 22.50 | 65.00 |
| 1828/7Mo JM | — | 7.50 | 15.00 | 27.50 | 95.00 |
| 1828Mo JM | — | 10.00 | 20.00 | 44.00 | 100 |
| 1829Mo JM | — | 7.50 | 15.00 | 27.50 | 85.00 |
| 1830Mo JM | — | 5.00 | 10.00 | 22.50 | 65.00 |
| 1831Mo JM | — | 5.00 | 10.00 | 22.50 | 65.00 |
| 1832Mo JM | — | 7.50 | 12.50 | 30.25 | 65.00 |
| 1833Mo MJ | — | 7.50 | 12.50 | 30.25 | 65.00 |
| 1834Mo ML | — | 5.00 | 10.00 | 22.50 | 65.00 |
| 1835Mo ML | — | 5.00 | 10.00 | 22.50 | 65.00 |
| 1836/5Mo ML/MF | — | 7.50 | 15.00 | 27.50 | 70.00 |
| 1836Mo ML | — | 7.50 | 15.00 | 27.50 | 70.00 |

| Date | Mintage | F | VF | XF | Unc |
|-----------------|---------|-------|-------|-------|-------|
| 1838Mo ML | — | 5.00 | 10.00 | 22.50 | 65.00 |
| 1839/8Mo ML | — | 5.00 | 10.00 | 22.50 | 70.00 |
| 1839Mo ML | — | 5.00 | 10.00 | 22.50 | 55.00 |
| 1840Mo ML | — | 5.00 | 10.00 | 22.50 | 55.00 |
| 1841Mo ML | — | 5.00 | 10.00 | 22.50 | 55.00 |
| 1842Mo ML | — | 15.00 | 35.00 | 90.00 | 220 |
| 1842Mo MM | — | 5.00 | 10.00 | 22.50 | 55.00 |
| 1843Mo MM | — | 10.00 | 20.00 | 44.00 | 90.00 |
| 1844Mo MF | — | 5.00 | 10.00 | 22.50 | 55.00 |
| 1845/4Mo MF | — | 5.00 | 10.00 | 22.50 | 65.00 |
| 1845Mo MF | — | 5.00 | 10.00 | 27.50 | 55.00 |
| 1846Mo MF | — | 5.00 | 10.00 | 22.50 | 55.00 |
| 1847Mo RC | — | 10.00 | 20.00 | 44.00 | 90.00 |
| 1847Mo RC R/M | — | 10.00 | 20.00 | 44.00 | 90.00 |
| 1848/7Mo GC/RC | — | 5.00 | 10.00 | 22.50 | 55.00 |
| 1849Mo GC | — | 5.00 | 10.00 | 22.50 | 55.00 |
| 1850Mo GC | — | 5.00 | 10.00 | 22.50 | 55.00 |
| 1851Mo GC | — | 5.00 | 10.00 | 22.50 | 55.00 |
| 1852Mo GC | — | 5.00 | 10.00 | 22.50 | 55.00 |
| 1853Mo GC | — | 5.00 | 10.00 | 22.50 | 55.00 |
| 1854Mo GC | — | 5.00 | 10.00 | 22.50 | 55.00 |
| 1855Mo GC | — | 5.00 | 10.00 | 22.50 | 55.00 |
| 1855Mo GF/GC | — | 7.50 | 12.50 | 27.50 | 70.00 |
| 1856/5Mo GF | — | 7.50 | 12.50 | 27.50 | 70.00 |
| 1857Mo GF | — | 5.00 | 10.00 | 22.50 | 55.00 |
| 1858Mo FH | — | 3.00 | 5.00 | 14.00 | 44.00 |
| 1858Mo FH F/G | — | 5.00 | 10.00 | 22.50 | 55.00 |
| 1858/9Mo FH | — | 5.00 | 10.00 | 22.50 | 55.00 |
| 1859Mo FH/GC | — | 5.00 | 10.00 | 22.50 | 55.00 |
| 1859Mo FH | — | 3.00 | 6.00 | 17.00 | 55.00 |
| 1860Mo FH/GC | — | 5.00 | 10.00 | 22.50 | 55.00 |
| 1860Mo FH | — | 3.00 | 6.00 | 17.00 | 55.00 |
| 1860Mo TH | — | 25.00 | 50.00 | 110 | 220 |
| 1860/59Mo FH | — | 7.50 | 12.50 | 27.50 | 70.00 |
| 1861Mo CH | — | 3.00 | 6.00 | 17.00 | 49.50 |
| 1862/52Mo CH | — | 5.00 | 10.00 | 22.50 | 55.00 |
| 1862Mo CH | — | 3.00 | 6.00 | 17.00 | 49.50 |
| 1863/55Mo TH/GC | — | 5.00 | 10.00 | 22.50 | 55.00 |
| 1863Mo CH/GC | — | 5.00 | 10.00 | 22.50 | 55.00 |
| 1863Mo CH | — | 3.00 | 6.00 | 17.00 | 49.50 |

KM# 370.10 1/2 REAL

1.6900 g., 0.9030 Silver 0.0491 oz. ASW **Obv:**

Facing eagle, snake in beak **Mint:** San Luis Potosi

| Date | Mintage | F | VF | XF | Unc |
|-----------------|---------|-------|-------|-------|-------|
| 1831Pi JS | — | 7.50 | 12.50 | 27.50 | 70.00 |
| 1841/36Pi JS | — | 20.00 | 40.00 | 85.00 | 140 |
| 1842/1Pi PS | — | 20.00 | 40.00 | 85.00 | 140 |
| 1842/1Pi PS P/J | — | 60.00 | 80.00 | 165 | 325 |
| 1842Pi PS/PJ | — | 50.00 | 75.00 | 140 | 275 |
| 1842 PS | — | 60.00 | 80.00 | 165 | 325 |
| 1842Pi JS | — | 20.00 | 40.00 | 85.00 | 140 |
| 1843/2Pi PS | — | 17.50 | 25.00 | 44.00 | 90.00 |
| 1843Pi PS | — | 15.00 | 25.00 | 38.50 | 75.00 |
| 1843Pi AM | — | 10.00 | 15.00 | 27.50 | 65.00 |
| 1844Pi AM | — | 10.00 | 15.00 | 33.00 | 70.00 |
| 1845Pi AM | — | 250 | 375 | 550 | 1,650 |
| 1846/5Pi AM | — | 40.00 | 75.00 | 140 | 220 |
| 1847/6Pi AM | — | 15.00 | 25.00 | 44.00 | 90.00 |
| 1848Pi AM | — | 15.00 | 25.00 | 44.00 | 90.00 |
| 1849Pi MC/AM | — | 15.00 | 25.00 | 44.00 | 90.00 |
| 1849Pi MC | — | 12.50 | 20.00 | 38.50 | 75.00 |
| 1850/49Pi MC | — | — | — | — | — |
| 1850Pi MC | — | 10.00 | 15.00 | 27.50 | 65.00 |
| 1850P MC | — | — | — | — | — |
| 1851Pi MC | — | 10.00 | 15.00 | 27.50 | 65.00 |
| 1852Pi MC | — | 10.00 | 20.00 | 33.00 | 70.00 |
| 1853Pi MC | — | 7.50 | 12.50 | 22.50 | 65.00 |
| 1854Pi MC | — | 7.50 | 12.50 | 22.50 | 65.00 |
| 1855Pi MC | — | 15.00 | 20.00 | 38.50 | 75.00 |
| 1856Pi MC | — | 15.00 | 25.00 | 55.00 | 110 |
| 1856Pi (no I) | — | — | — | — | — |
| 1857Pi MC | — | 7.50 | 12.50 | 22.50 | 65.00 |
| 1857Pi PS | — | 10.00 | 15.00 | 33.00 | 70.00 |
| 1858Pi MC | — | 12.50 | 20.00 | 38.50 | 75.00 |
| 1858Pi PS | — | 12.50 | 20.00 | 38.50 | 75.00 |
| 1859Pi MC Rare | — | — | — | — | — |
| 1860/59Pi PS | — | 125 | 200 | 650 | — |
| 1861Pi RO | — | 10.00 | 15.00 | 33.00 | 65.00 |

FIRST REPUBLIC - FEDERAL

| Date | Mintage | F | VF | XF | Unc |
|-------------|---------|-------|-------|-------|-----|
| 1862/1Pi RO | — | 15.00 | 25.00 | 55.00 | 140 |
| 1862Pi RO | — | 15.00 | 25.00 | 55.00 | 140 |
| 1863/2Pi RO | — | 15.00 | 25.00 | 49.50 | 110 |



KM# 370.2 1/2 REAL

1.6900 g., 0.9030 Silver 0.0491 oz. ASW **Obv:**

Facing eagle, snake in beak **Obv. Legend:** REPUBLICA MEXICANA **Rev:** Radiant cap **Mint:** Culiacan **Note:** Mint mark C.

| Date | Mintage | F | VF | XF | Unc |
|-----------------------------|---------|-------|-------|-------|-------|
| 1846 CE | — | 30.00 | 50.00 | 85.00 | 165 |
| 1848/7 CE | — | 15.00 | 25.00 | 49.50 | 100 |
| 1849/8 CE | — | 15.00 | 25.00 | 49.50 | 100 |
| 1849 CE | — | — | — | — | — |
| 1852 CE | — | 12.50 | 20.00 | 44.00 | 90.00 |
| 1853/1 CE | — | 12.50 | 20.00 | 44.00 | 90.00 |
| 1854 CE | — | 20.00 | 35.00 | 55.00 | 110 |
| 1856 CE | — | 12.50 | 20.00 | 44.00 | 90.00 |
| 1857/6 CE | — | 20.00 | 35.00 | 55.00 | 110 |
| 1857 CE | — | 15.00 | 25.00 | 49.50 | 100 |
| 1858 CE Error 1 for 1/2 | — | 12.50 | 20.00 | 44.00 | 90.00 |
| 1860/59 PV | — | 20.00 | 35.00 | 55.00 | 110 |
| 1860 PV | — | 12.50 | 20.00 | 44.00 | 90.00 |
| 1861 PV | — | 12.50 | 20.00 | 44.00 | 90.00 |
| 1863 CE Error 1 for 1/2 | — | 15.00 | 25.00 | 49.50 | 100 |
| 1867 CE | — | 12.50 | 20.00 | 44.00 | 90.00 |
| 1869 6/5 CE Error 1 for 1/2 | — | 12.50 | 20.00 | 44.00 | 90.00 |



KM# 370.3 1/2 REAL

1.6900 g., 0.9030 Silver 0.0491 oz. ASW **Obv:**

Facing eagle, snake in beak **Mint:** Durango **Note:** Mint mark D, Do.

| Date | Mintage | F | VF | XF | Unc |
|----------------------|---------|-------|-------|-------|-------|
| 1832 RM | — | 125 | 225 | 375 | 650 |
| 1832 RM/L | — | — | — | — | — |
| 1833/2 RM/L | — | 75.00 | 100 | 165 | 250 |
| 1833/1 RM/L | — | 12.50 | 20.00 | 44.00 | 90.00 |
| 1833 RM | — | 25.00 | 40.00 | 85.00 | 165 |
| 1834/1 RM | — | 25.00 | 40.00 | 85.00 | 165 |
| 1834 RM | — | 12.50 | 20.00 | 44.00 | 90.00 |
| 1837/1 RM | — | 12.50 | 30.00 | 65.00 | 220 |
| 1837/4 RM | — | 12.50 | 30.00 | 65.00 | 220 |
| 1837/6 RM | — | 12.50 | 30.00 | 65.00 | 220 |
| 1841/33 RM | — | 15.00 | 30.00 | 65.00 | 275 |
| 1842/32 RM | — | 12.50 | 20.00 | 44.00 | 90.00 |
| 1842 RM | — | 12.50 | 20.00 | 44.00 | 90.00 |
| 1842 RM 8R Error | — | 12.50 | 20.00 | 44.00 | 90.00 |
| 1842 1/2 RM 8R Error | — | 12.50 | 20.00 | 44.00 | 90.00 |
| 1843/33 RM | — | 15.00 | 25.00 | 55.00 | 110 |
| 1843 RM | — | 15.00 | 25.00 | 55.00 | 110 |
| 1845/31 RM | — | 12.50 | 20.00 | 44.00 | 90.00 |
| 1845/34 RM | — | 12.50 | 20.00 | 44.00 | 90.00 |
| 1845/35 RM | — | 12.50 | 20.00 | 44.00 | 90.00 |
| 1845 RM | — | 15.00 | 25.00 | 55.00 | 110 |
| 1846 RM | — | 30.00 | 50.00 | 90.00 | 220 |
| 1848/5 RM | — | 35.00 | 55.00 | 120 | 275 |
| 1848/36 RM | — | 25.00 | 40.00 | 85.00 | 220 |
| 1849 JMR | — | 25.00 | 40.00 | 85.00 | 220 |
| 1850 RM Rare | — | — | — | — | — |
| 1850 JMR | — | 25.00 | 40.00 | 85.00 | 220 |
| 1851 JMR | — | 20.00 | 35.00 | 55.00 | 110 |
| 1852/1 JMR | — | 65.00 | 125 | 275 | 650 |

| Date | Mintage | F | VF | XF | Unc |
|------------|---------|-------|-------|-------|-------|
| 1852 JMR | — | 30.00 | 50.00 | 90.00 | 220 |
| 1853 CP | — | 12.50 | 20.00 | 44.00 | 90.00 |
| 1854 CP | — | 25.00 | 40.00 | 85.00 | 220 |
| 1855 CP | — | 25.00 | 40.00 | 65.00 | 165 |
| 1856/5 CP | — | 20.00 | 35.00 | 55.00 | 110 |
| 1857 CP | — | 20.00 | 35.00 | 55.00 | 110 |
| 1858/7 CP | — | 20.00 | 35.00 | 55.00 | 110 |
| 1859 CP | — | 20.00 | 35.00 | 55.00 | 110 |
| 1860/59 CP | — | 40.00 | 65.00 | 150 | 325 |
| 1861 CP | — | 125 | 250 | 450 | 775 |
| 1862 CP | — | 25.00 | 40.00 | 65.00 | 140 |
| 1864 LT | — | 100 | 300 | 550 | 1,100 |
| 1869 CP | — | 40.00 | 65.00 | 140 | 300 |

KM# 370.11 1/2 REAL

1.6900 g., 0.9030 Silver 0.0491 oz. ASW **Obv:**

Facing eagle, snake in beak **Mint:** Zacatecas **Note:** Mint mark Z, Zs.

| Date | Mintage | F | VF | XF | Unc |
|-----------------------------|---------|-------|-------|-------|-------|
| 1826 AZ | — | 5.00 | 10.00 | 22.50 | 65.00 |
| 1826 AO | — | 5.00 | 10.00 | 22.50 | 65.00 |
| 1827 AO | — | 5.00 | 10.00 | 22.50 | 65.00 |
| 1828/7 AO | — | 5.00 | 10.00 | 22.50 | 65.00 |
| 1829 AO | — | 5.00 | 10.00 | 22.50 | 65.00 |
| 1830 OV | — | 5.00 | 10.00 | 22.50 | 65.00 |
| 1831 OV | — | 25.00 | 50.00 | 85.00 | 165 |
| 1831 OM | — | 5.00 | 10.00 | 22.50 | 65.00 |
| 1832 OM | — | 5.00 | 10.00 | 22.50 | 65.00 |
| 1833 OM | — | 5.00 | 10.00 | 22.50 | 65.00 |
| 1834 OM | — | 5.00 | 10.00 | 22.50 | 65.00 |
| 1835/4 OM | — | 5.00 | 10.00 | 22.50 | 65.00 |
| 1835 OM | — | 5.00 | 10.00 | 22.50 | 65.00 |
| 1836 OM | — | 5.00 | 10.00 | 22.50 | 65.00 |
| 1837 OM | — | 10.00 | 20.00 | 44.00 | 90.00 |
| 1838 OM | — | 5.00 | 10.00 | 22.50 | 65.00 |
| 1839 OM | — | 7.50 | 15.00 | 33.00 | 70.00 |
| 1840 OM | — | 10.00 | 25.00 | 49.50 | 100 |
| 1841 OM | — | 10.00 | 25.00 | 49.50 | 100 |
| 1842/1 OM | — | 5.00 | 10.00 | 22.50 | 65.00 |
| 1842 OM | — | 5.00 | 10.00 | 22.50 | 65.00 |
| 1843 OM | — | 40.00 | 75.00 | 125 | 275 |
| 1844 OM | — | 5.00 | 10.00 | 22.50 | 65.00 |
| 1845 OM | — | 5.00 | 10.00 | 22.50 | 65.00 |
| 1846 OM | — | 7.50 | 15.00 | 33.00 | 70.00 |
| 1847 OM | — | 5.00 | 10.00 | 22.50 | 55.00 |
| 1848 OM | — | 5.00 | 10.00 | 22.50 | 55.00 |
| 1849 OM | — | 5.00 | 10.00 | 22.50 | 55.00 |
| 1850 OM | — | 5.00 | 10.00 | 22.50 | 55.00 |
| 1851 OM | — | 5.00 | 10.00 | 22.50 | 55.00 |
| 1852 OM | — | 5.00 | 10.00 | 22.50 | 55.00 |
| 1853 OM | — | 5.00 | 10.00 | 22.50 | 55.00 |
| 1854/3 OM | — | 5.00 | 10.00 | 22.50 | 55.00 |
| 1854 OM | — | 5.00 | 10.00 | 22.50 | 55.00 |
| 1855/3 OM | — | 7.50 | 15.00 | 33.00 | 70.00 |
| 1855 OM | — | 5.00 | 10.00 | 22.50 | 55.00 |
| 1856 OM | — | 5.00 | 10.00 | 22.50 | 55.00 |
| 1857 MO | — | 5.00 | 10.00 | 22.50 | 55.00 |
| 1858 MO | — | 5.00 | 10.00 | 22.50 | 55.00 |
| 1859 MO | — | 6.00 | 8.50 | 19.00 | 38.50 |
| 1859 VL | — | 6.00 | 8.50 | 19.00 | 44.00 |
| 1860/50 VL Inverted A for V | — | 5.00 | 10.00 | 22.50 | 55.00 |
| 1860/59 VL Inverted A for V | — | 5.00 | 10.00 | 22.50 | 55.00 |
| 1860 MO | — | 5.00 | 10.00 | 22.50 | 55.00 |
| 1860 VL | — | 5.00 | 10.00 | 22.50 | 55.00 |
| 1861/0 VL Inverted A for V | — | 7.50 | 15.00 | 33.00 | 70.00 |
| 1861 VL Inverted A for V | — | 5.00 | 10.00 | 22.50 | 55.00 |
| 1862 VL Inverted A for V | — | 5.00 | 10.00 | 22.50 | 55.00 |
| 1863 VL Inverted A for V | — | 5.00 | 10.00 | 22.50 | 55.00 |
| 1863/1 VL Inverted A for V | — | 7.50 | 15.00 | 33.00 | 70.00 |
| 1869 YH | — | 5.00 | 10.00 | 22.50 | 55.00 |

KM# 370.7 1/2 REAL

1.6900 g., 0.9030 Silver 0.0491 oz. ASW **Obv:**

Facing eagle, snake in beak **Mint:** Guanajuato **Note:** Varieties exist.

| Date | Mintage | F | VF | XF | Unc |
|-------------|---------|------|-------|-------|-------|
| 1826Go MJ | — | 125 | 250 | 450 | 1,100 |
| 1827/6Go MJ | — | 7.50 | 15.00 | 33.00 | 85.00 |
| 1828/7Go MJ | — | 7.50 | 15.00 | 33.00 | 85.00 |

| Date | Mintage | F | VF | XF | Unc |
|-------------------------------------|---------|-------|-------|-------|-------|
| 1828Go MJ | — | — | — | — | — |
| Note: Denomination 2/1 | | | | | |
| 1828Go JG | — | — | — | — | — |
| 1828Go MR | — | 50.00 | 100 | 165 | 275 |
| 1829/8Go MJ | — | 5.00 | 10.00 | 27.50 | 55.00 |
| 1829Go MJ | — | 5.00 | 10.00 | 27.50 | 55.00 |
| 1829Go MJ | — | 5.00 | 10.00 | 27.50 | 55.00 |
| Note: Reversed N in MEXICANA | | | | | |
| 1830Go MJ | — | 5.00 | 10.00 | 27.50 | 55.00 |
| 1831/29Go MJ | — | 15.00 | 30.00 | 65.00 | 165 |
| 1831Go MJ | — | 10.00 | 20.00 | 44.00 | 90.00 |
| 1832/1Go MJ | — | 7.50 | 15.00 | 33.00 | 85.00 |
| 1832Go MJ | — | 7.50 | 15.00 | 33.00 | 85.00 |
| 1833Go MJ Round top 3 | — | 10.00 | 20.00 | 44.00 | 90.00 |
| 1833Go MJ Flat top 3 | — | 10.00 | 20.00 | 44.00 | 90.00 |
| 1834Go PJ | — | 5.00 | 10.00 | 27.50 | 55.00 |
| 1835Go PJ | — | 5.00 | 10.00 | 27.50 | 55.00 |
| 1836/5Go PJ | — | 7.50 | 15.00 | 33.00 | 85.00 |
| 1836Go PJ | — | 5.00 | 10.00 | 27.50 | 55.00 |
| 1837Go PJ | — | 5.00 | 10.00 | 27.50 | 55.00 |
| 1838/7Go PJ | — | 5.00 | 10.00 | 27.50 | 55.00 |
| 1839Go PJ | — | 5.00 | 10.00 | 27.50 | 55.00 |
| 1839Go PJ | — | 5.00 | 10.00 | 27.50 | 55.00 |
| Note: Error: REPUBLICA | | | | | |
| 1840/39Go PJ | — | 7.50 | 10.00 | 27.50 | 85.00 |
| 1840Go PJ Straight J | — | 5.00 | 10.00 | 27.50 | 55.00 |
| 1840Go PJ Curved J | — | 5.00 | 10.00 | 27.50 | 55.00 |
| 1841/31Go PJ | — | 5.00 | 10.00 | 27.50 | 55.00 |
| 1841Go PJ | — | 5.00 | 10.00 | 27.50 | 55.00 |
| 1842/1Go PJ | — | 5.00 | 10.00 | 27.50 | 55.00 |
| 1842/1Go PM | — | 5.00 | 10.00 | 27.50 | 55.00 |
| 1842Go PM/J | — | 5.00 | 10.00 | 27.50 | 55.00 |
| 1842Go PJ | — | 5.00 | 10.00 | 27.50 | 55.00 |
| 1842Go PM | — | 5.00 | 10.00 | 27.50 | 55.00 |
| 1843/33Go PM 1/2 over 8 | — | 5.00 | 10.00 | 27.50 | 55.00 |
| 1843Go PM | — | 5.00 | 10.00 | 27.50 | 55.00 |
| Note: Convex wings | | | | | |
| 1843Go PM | — | 5.00 | 10.00 | 27.50 | 55.00 |
| Note: Concave wings | | | | | |
| 1844/3Go PM | — | 5.00 | 10.00 | 27.50 | 55.00 |
| 1844Go PM | — | 10.00 | 20.00 | 44.00 | 100 |
| 1845/4Go PM | — | 5.00 | 10.00 | 27.50 | 55.00 |
| 1845Go PM | — | 5.00 | 10.00 | 27.50 | 55.00 |
| 1846/4Go PM | — | 5.00 | 10.00 | 27.50 | 55.00 |
| 1846/5Go PM | — | 5.00 | 10.00 | 27.50 | 55.00 |
| 1846Go PM | — | 5.00 | 10.00 | 27.50 | 55.00 |
| 1847/6Go PM | — | 7.50 | 15.00 | 33.00 | 65.00 |
| 1847Go PM | — | 7.50 | 15.00 | 33.00 | 65.00 |
| 1848/35Go PM | — | 5.00 | 10.00 | 27.50 | 55.00 |
| 1848Go PM | — | 5.00 | 10.00 | 27.50 | 55.00 |
| 1848Go PF/M | — | 5.00 | 10.00 | 27.50 | 55.00 |
| 1849/39Go PF | — | 5.00 | 10.00 | 27.50 | 55.00 |
| 1849Go PF | — | 5.00 | 10.00 | 27.50 | 55.00 |
| 1849Go PF | — | 5.00 | 10.00 | 27.50 | 55.00 |
| Note: Error: MEXICANA | | | | | |
| 1850Go PF | — | 5.00 | 10.00 | 27.50 | 55.00 |
| 1851Go PF | — | 5.00 | 10.00 | 27.50 | 55.00 |
| 1852/1Go PF | — | 5.00 | 10.00 | 27.50 | 55.00 |
| 1852Go PF | — | 2.50 | 7.50 | 19.00 | 44.00 |
| 1853Go PF/R | — | 5.00 | 10.00 | 27.50 | 55.00 |
| 1853Go PF | — | 5.00 | 10.00 | 27.50 | 55.00 |
| 1854Go PF | — | 5.00 | 10.00 | 27.50 | 55.00 |
| 1855Go PF | — | 5.00 | 10.00 | 27.50 | 55.00 |
| 1856/4Go PF | — | 5.00 | 10.00 | 27.50 | 55.00 |
| 1856/5Go PF | — | 5.00 | 10.00 | 27.50 | 55.00 |
| 1856Go PF | — | 5.00 | 10.00 | 27.50 | 55.00 |
| 1857/6Go PF | — | 5.00 | 10.00 | 27.50 | 55.00 |
| 1857Go PF | — | 5.00 | 10.00 | 27.50 | 55.00 |
| 1858/7Go PF | — | 7.50 | 15.00 | 33.00 | 65.00 |
| 1858Go PF | — | 5.00 | 10.00 | 27.50 | 55.00 |
| 1859Go PF | — | 5.00 | 10.00 | 27.50 | 55.00 |
| 1860Go PF Small 1/2 | — | 5.00 | 10.00 | 27.50 | 55.00 |
| 1860Go PF Large 1/2 | — | 5.00 | 10.00 | 27.50 | 55.00 |
| 1860/59Go PF | — | 5.00 | 10.00 | 27.50 | 55.00 |
| 1861Go PF Small 1/2 | — | 5.00 | 10.00 | 27.50 | 55.00 |
| 1861Go PF Large 1/2 | — | 5.00 | 10.00 | 27.50 | 55.00 |
| 1862/1Go YE | — | 5.00 | 10.00 | 27.50 | 55.00 |
| 1862Go YE | — | 2.50 | 7.50 | 19.00 | 44.00 |
| 1862Go YF | — | 5.00 | 10.00 | 27.50 | 55.00 |

| Date | Mintage | F | VF | XF | Unc |
|-----------|---------|------|------|-------|-------|
| 1867Go YF | — | 2.50 | 7.50 | 19.00 | 44.00 |
| 1868Go YF | — | 2.50 | 7.50 | 19.00 | 44.00 |

KM # 370.1 1/2 REAL1.6900 g., 0.9030 Silver 0.0491 oz. ASW **Obv:**Facing eagle **Mint:** Chihuahua

| Date | Mintage | F | VF | XF | Unc |
|-----------|---------|-------|-----|-----|-----|
| 1844Ca RG | — | 75.00 | 125 | 195 | 325 |
| 1845Ca RG | — | 75.00 | 125 | 165 | 300 |

KM # 370 1/2 REAL1.6900 g., 0.9030 Silver 0.0491 oz. ASW **Obv:**Hooked-neck eagle **Mint:** Alamos

| Date | Mintage | F | VF | XF | Unc |
|---------------|---------|---|----|----|-----|
| 1862A PG Rare | — | — | — | — | — |

KM # 370.4 1/2 REAL1.6900 g., 0.9030 Silver 0.0491 oz. ASW **Obv:**Facing eagle, snake in beak **Mint:** Estado de Mexico

| Date | Mintage | F | VF | XF | Unc |
|-------------|---------|-----|-----|-----|-------|
| 1829EoMo LF | — | 175 | 300 | 550 | 1,650 |

KM # 372 REAL3.3800 g., 0.9030 Silver 0.0981 oz. ASW **Obv:**Facing eagle, snake in beak **Mint:** Chihuahua

| Date | Mintage | F | VF | XF | Unc |
|-----------|---------|-----|-------|-------|-------|
| 1844Ca RG | — | 600 | 1,200 | 1,800 | 3,300 |
| 1845Ca RG | — | 600 | 1,200 | 1,800 | 3,300 |
| 1855Ca RG | — | 120 | 180 | 270 | 575 |

KM # 372.1 REAL3.3800 g., 0.9030 Silver 0.0981 oz. ASW **Obv:**Facing eagle, snake in beak **Mint:** Culiacan

| Date | Mintage | F | VF | XF | Unc |
|----------------------|---------|-------|-------|-------|-------|
| 1846C CE | — | 14.00 | 27.50 | 44.00 | 120 |
| 1848C CE | — | 14.00 | 27.50 | 44.00 | 120 |
| 1850C CE | — | 14.00 | 27.50 | 44.00 | 120 |
| 1851/0C CE | — | 14.00 | 27.50 | 44.00 | 120 |
| 1852/1C CE | — | 8.00 | 17.00 | 33.00 | 110 |
| 1853/2C CE | — | 8.00 | 17.00 | 33.00 | 110 |
| 1854C CE | — | 8.00 | 17.00 | 33.00 | 110 |
| 1856C CE | — | 44.00 | 70.00 | 110 | 250 |
| 1857/4C CE | — | 11.00 | 22.50 | 38.50 | 110 |
| 1857/6C CE | — | 11.00 | 22.50 | 38.50 | 110 |
| 1858C CE | — | 6.00 | 8.00 | 17.00 | 110 |
| 1859C CE | — | — | — | — | — |
| 1860/9C PV/N | — | 7.00 | 11.00 | 19.00 | 130 |
| 1860C PV | — | 6.00 | 8.00 | 17.00 | 110 |
| 1861C PV | — | 6.00 | 8.00 | 17.00 | 110 |
| 1863C CE | — | — | — | 1,800 | 2,500 |
| Note: 3 known | | | | | |
| 1869C CE | — | 6.00 | 8.00 | 17.00 | 110 |

KM # 372.2 REAL3.3800 g., 0.9030 Silver 0.0981 oz. ASW **Obv:**Facing eagle, snake in beak **Mint:** Durango

| Date | Mintage | F | VF | XF | Unc |
|-----------------|---------|-------|-------|-------|-----|
| 1832/1Do RM | — | 6.00 | 11.00 | 22.50 | 100 |
| 1832Do RM/RL | — | 11.00 | 17.00 | 33.00 | 110 |
| 1832Do RM | — | 6.00 | 11.00 | 22.50 | 110 |
| 1834/24Do RM/RL | — | 17.00 | 27.50 | 55.00 | 165 |
| 1834/3Do RM/RL | — | 17.00 | 27.50 | 55.00 | 165 |
| 1834Do RM | — | 11.00 | 22.50 | 44.00 | 120 |
| 1836/4Do RM | — | 6.00 | 8.00 | 17.00 | 110 |
| 1836Do RM | — | 6.00 | 8.00 | 17.00 | 110 |
| 1837Do RM 3/2 | — | 14.00 | 22.50 | 44.00 | 120 |
| 1837Do RM | — | 14.00 | 22.50 | 44.00 | 120 |
| 1841Do RM | — | 8.00 | 17.00 | 33.00 | 110 |
| 1842/32Do RM | — | 11.00 | 22.50 | 44.00 | 120 |
| 1842Do RM | — | 8.00 | 17.00 | 33.00 | 110 |
| 1843/37Do RM | — | 11.00 | 22.50 | 44.00 | 120 |
| 1843Do RM | — | 6.00 | 8.00 | 17.00 | 110 |
| 1844/34Do RM | — | 17.00 | 27.50 | 49.50 | 140 |
| 1845Do RM | — | 6.00 | 8.00 | 17.00 | 110 |
| 1846Do RM | — | 8.00 | 17.00 | 33.00 | 110 |
| 1847Do RM | — | 11.00 | 17.00 | 38.50 | 110 |
| 1848/31Do RM | — | 11.00 | 17.00 | 38.50 | 110 |
| 1848/33Do RM | — | 11.00 | 17.00 | 38.50 | 110 |
| 1848/5Do RM | — | 11.00 | 17.00 | 38.50 | 110 |
| 1848Do RM | — | 8.00 | 14.00 | 22.50 | 110 |

| Date | Mintage | F | VF | XF | Unc |
|--------------|---------|-------|-------|-------|-------|
| 1849/8Do CM | — | 11.00 | 17.00 | 33.00 | 110 |
| 1850Do JMR | — | 22.50 | 44.00 | 85.00 | 195 |
| 1851Do JMR | — | 22.50 | 44.00 | 85.00 | 195 |
| 1852Do JMR | — | 22.50 | 44.00 | 85.00 | 195 |
| 1853Do CP | — | 14.00 | 22.50 | 38.50 | 110 |
| 1854/1Do CP | — | 11.00 | 17.00 | 27.50 | 110 |
| 1854Do CP | — | 8.00 | 14.00 | 22.50 | 110 |
| 1855Do CP | — | 11.00 | 17.00 | 27.50 | 110 |
| 1856Do CP | — | 14.00 | 22.50 | 38.50 | 110 |
| 1857Do CP | — | 14.00 | 22.50 | 38.50 | 110 |
| 1858Do CP | — | 14.00 | 22.50 | 38.50 | 110 |
| 1859Do CP | — | 8.00 | 14.00 | 22.50 | 110 |
| 1860/59Do CP | — | 11.00 | 17.00 | 27.50 | 110 |
| 1861Do CP | — | 17.00 | 27.50 | 44.00 | 120 |
| 1862/1Do CP | — | 250 | 325 | 500 | 1,400 |
| 1864Do LT | — | 17.00 | 27.50 | 44.00 | 120 |

KM# 372.4 REAL

3.3800 g., 0.9030 Silver 0.0981 oz. ASW **Obv:**

Facing eagle, snake in beak **Mint:** Guadalajara

| Date | Mintage | F | VF | XF | Unc |
|----------------|---------|-------|-------|-------|-------|
| 1826Ga FS | — | 17.00 | 33.00 | 55.00 | 140 |
| 1828/7Ga FS | — | 17.00 | 33.00 | 55.00 | 140 |
| 1829/8/7Ga FS | — | — | — | — | — |
| 1829Ga FS | — | 17.00 | 33.00 | 55.00 | 140 |
| 1830Ga FS | — | 275 | 475 | 650 | — |
| 1831Ga LP | — | 17.00 | 33.00 | 55.00 | 140 |
| 1831Ga LP/FS | — | 325 | 500 | 650 | — |
| 1832Ga FS | — | 275 | 375 | 550 | — |
| 1833/2Ga G FS | — | 110 | 165 | 300 | 600 |
| 1833Ga FS | — | 85.00 | 140 | 250 | 550 |
| 1834/3Ga FS | — | 85.00 | 140 | 250 | 550 |
| 1835Ga FS | — | — | — | — | — |
| 1837/6Ga JG/FS | — | 14.00 | 22.50 | 38.50 | 110 |
| 1838/7Ga JG/FS | — | 110 | 220 | 450 | — |
| 1839Ga JG | — | 275 | 375 | 550 | — |
| 1840Ga JG | — | 14.00 | 22.50 | 38.50 | 110 |
| 1840Ga MC | — | 8.00 | 14.00 | 27.50 | 75.00 |
| 1841Ga MC | — | 55.00 | 85.00 | 140 | 275 |
| 1842/0Ga JG/MC | — | 11.00 | 17.00 | 33.00 | 110 |
| 1842Ga JG | — | 8.00 | 14.00 | 22.50 | 110 |
| 1843Ga JG | — | 165 | 220 | 325 | 825 |
| 1843Ga MC | — | 6.00 | 8.00 | 17.00 | 110 |
| 1844Ga MC | — | 8.00 | 14.00 | 22.50 | 110 |
| 1845Ga MC | — | 11.00 | 17.00 | 27.50 | 110 |
| 1845Ga JG | — | 6.00 | 8.00 | 22.50 | 110 |
| 1846Ga JG | — | 14.00 | 22.50 | 38.50 | 110 |
| 1847/6Ga JG | — | 11.00 | 17.00 | 27.50 | 110 |
| 1847Ga JG | — | 11.00 | 17.00 | 27.50 | 110 |
| 1848Ga JG | — | 450 | 600 | 775 | — |
| 1849Ga JG | — | 8.00 | 14.00 | 22.50 | 110 |
| 1850Ga JG | — | 195 | 300 | 450 | — |
| 1851Ga JG | — | 11.00 | 17.00 | 27.50 | 110 |
| 1852Ga JG | — | 11.00 | 17.00 | 27.50 | 110 |
| 1853/2Ga JG | — | 11.00 | 17.00 | 27.50 | 110 |
| 1854Ga JG | — | 11.00 | 17.00 | 27.50 | 110 |
| 1855Ga JG | — | 17.00 | 27.50 | 44.00 | 110 |
| 1856Ga JG | — | 8.00 | 14.00 | 22.50 | 110 |
| 1857/6Ga JG | — | 14.00 | 22.50 | 38.50 | 110 |
| 1858/7Ga JG | — | 17.00 | 27.50 | 44.00 | 120 |
| 1859/8Ga JG | — | 27.50 | 55.00 | 85.00 | 165 |
| 1860/59Ga JG | — | 33.00 | 65.00 | 100 | 250 |
| 1861/0Ga JG | — | 22.50 | 33.00 | 55.00 | 140 |
| 1861Ga JG | — | 27.50 | 55.00 | 110 | 275 |
| 1862Ga JG | — | 8.00 | 14.00 | 22.50 | 110 |



KM# 372.5 REAL

3.3800 g., 0.9030 Silver 0.0981 oz. ASW **Obv:**

Facing eagle, snake in beak **Obv. Legend:**

REPUBLICA MEXICANA Rev: Radiant cap Mint:
Guadalupe y Calvo

| Date | Mintage | F | VF | XF | Unc |
|-------------|---------|-------|-------|-----|-----|
| 1844GC MP | — | 40.00 | 60.00 | 110 | 325 |
| 1845GC MP | — | 40.00 | 60.00 | 110 | 325 |
| 1846GC MP | — | 40.00 | 60.00 | 110 | 325 |
| 1847GC MP | — | 40.00 | 60.00 | 110 | 325 |
| 1848GC MP | — | 40.00 | 60.00 | 110 | 325 |
| 1849/7GC MP | — | 40.00 | 60.00 | 110 | 325 |
| 1849/8GC MP | — | 40.00 | 60.00 | 110 | 325 |
| 1849GC MP | — | 40.00 | 60.00 | 110 | 325 |
| 1850GC MP | — | 40.00 | 60.00 | 110 | 325 |
| 1851GC MP | — | 40.00 | 60.00 | 110 | 325 |

KM# 372.6 REAL

3.3800 g., 0.9030 Silver 0.0981 oz. ASW **Obv:**

Facing eagle, snake in beak **Mint:** Guanajuato

| Date | Mintage | F | VF | XF | Unc |
|-------------------------------------|---------|-------|-------|-------|-------|
| 1826/5Go JJ | — | 6.00 | 8.00 | 17.00 | 95.00 |
| 1826Go MJ | — | 4.00 | 7.00 | 17.00 | 95.00 |
| 1827Go MJ | — | 4.00 | 7.00 | 17.00 | 70.00 |
| 1827Go JM | — | 11.00 | 17.00 | 27.50 | 85.00 |
| 1828/7Go MR | — | 4.00 | 7.00 | 17.00 | 95.00 |
| 1828Go MJ | — | 4.00 | 7.00 | 17.00 | 95.00 |
| Note: Straight J, small 8 | | | | | |
| 1828Go MJ | — | 4.00 | 7.00 | 17.00 | 95.00 |
| Note: Full J, large 8 | | | | | |
| 1828/6G MR/JJ | — | 4.00 | 7.00 | 17.00 | 95.00 |
| 1828G MR/JJ | — | 4.00 | 7.00 | 17.00 | 95.00 |
| 1828Go MR | — | 4.00 | 7.00 | 17.00 | 95.00 |
| 1829/8Go MG Small eagle | — | 4.00 | 7.00 | 17.00 | 95.00 |
| 1829Go MJ Small eagle | — | 4.00 | 7.00 | 17.00 | 95.00 |
| 1829Go MJ Large eagle | — | 4.00 | 7.00 | 17.00 | 95.00 |
| 1830Go MJ Small initials | — | 4.00 | 7.00 | 17.00 | 95.00 |
| 1830Go MJ Medium initials | — | 4.00 | 7.00 | 17.00 | 95.00 |
| 1830Go MJ Large initials | — | 4.00 | 7.00 | 17.00 | 95.00 |
| 1830Go MJ | — | 4.00 | 7.00 | 17.00 | 95.00 |
| Note: Reversed N in MEXICANA | | | | | |
| 1830 MJ 3/2 | — | 4.00 | 7.00 | 17.00 | 95.00 |
| 1831/0Go MJ | — | 4.00 | 7.00 | 17.00 | 95.00 |
| Note: Reversed N in MEXICANA | | | | | |
| 1831Go MJ | — | 4.00 | 7.00 | 17.00 | 95.00 |
| 1832/1Go MJ | — | 17.00 | 33.00 | 55.00 | 140 |
| 1832Go MJ | — | 17.00 | 33.00 | 55.00 | 140 |
| 1833Go MJ Top of 3 round | — | 4.00 | 7.00 | 17.00 | 95.00 |
| 1833Go MJ Top of 3 flat | — | 4.00 | 7.00 | 17.00 | 95.00 |
| 1834Go PJ | — | 4.00 | 7.00 | 17.00 | 95.00 |
| 1835Go PJ | — | 8.00 | 14.00 | 22.50 | 95.00 |
| 1836Go PJ | — | 4.00 | 7.00 | 17.00 | 95.00 |
| 1837Go PJ | — | 17.00 | 33.00 | 55.00 | 140 |
| 1838/7Go PJ | — | 11.00 | 22.50 | 38.50 | 95.00 |
| 1839Go PJ | — | 4.00 | 7.00 | 17.00 | 95.00 |
| 1840/39Go PJ | — | 4.00 | 7.00 | 17.00 | 95.00 |
| 1840Go PJ | — | 4.00 | 7.00 | 17.00 | 95.00 |
| 1841/31Go PJ | — | 11.00 | 22.50 | 38.50 | 95.00 |
| 1841Go PJ | — | 4.00 | 7.00 | 17.00 | 95.00 |
| 1842Go PJ | — | 4.00 | 7.00 | 17.00 | 95.00 |
| 1842Go PM | — | 4.00 | 7.00 | 17.00 | 95.00 |
| 1843Go PM Convex wings | — | 4.00 | 7.00 | 17.00 | 95.00 |
| 1843Go PM Concave wings | — | 4.00 | 7.00 | 17.00 | 95.00 |
| 1844Go PM | — | 4.00 | 7.00 | 17.00 | 95.00 |
| 1845/4Go PM | — | 4.00 | 7.00 | 17.00 | 95.00 |
| 1845Go PM | — | 4.00 | 7.00 | 17.00 | 95.00 |
| 1846/5Go PM | — | 8.00 | 14.00 | 22.50 | 95.00 |
| 1846Go PM | — | 4.00 | 7.00 | 17.00 | 95.00 |
| 1847/6Go PM | — | 4.00 | 7.00 | 17.00 | 95.00 |
| 1847Go PM | — | 4.00 | 7.00 | 17.00 | 95.00 |
| 1848Go PM | — | 4.00 | 7.00 | 17.00 | 95.00 |
| 1849Go PF | — | 11.00 | 22.50 | 38.50 | 95.00 |
| 1850Go PF | — | 4.00 | 7.00 | 17.00 | 95.00 |
| 1851Go PF | — | 11.00 | 22.50 | 38.50 | 110 |
| 1853/2Go PF | — | 8.00 | 14.00 | 22.50 | 85.00 |
| 1853Go PF | — | 4.00 | 7.00 | 17.00 | 85.00 |
| 1853Go PF/M 5/4 | — | 8.00 | 14.00 | 22.50 | 85.00 |
| 1854/3Go PF | — | 4.00 | 7.00 | 17.00 | 85.00 |
| 1854Go PF Large eagle | — | 4.00 | 7.00 | 17.00 | 85.00 |
| 1854Go PF Small eagle | — | 4.00 | 7.00 | 17.00 | 85.00 |
| 1855/3Go PF | — | 4.00 | 7.00 | 17.00 | 85.00 |
| 1855/4Go PF | — | 4.00 | 7.00 | 17.00 | 85.00 |
| 1855Go PF | — | 4.00 | 7.00 | 17.00 | 85.00 |

| Date | Mintage | F | VF | XF | Unc |
|--------------|---------|------|-------|-------|-------|
| 1856/5Go PF | — | 4.00 | 7.00 | 17.00 | 85.00 |
| 1856Go PF | — | 4.00 | 7.00 | 17.00 | 85.00 |
| 1857/6Go PF | — | 4.00 | 7.00 | 17.00 | 85.00 |
| 1857Go PF | — | 4.00 | 7.00 | 17.00 | 85.00 |
| 1858Go PF | — | 4.00 | 7.00 | 17.00 | 85.00 |
| 1859Go PF | — | 4.00 | 7.00 | 17.00 | 85.00 |
| 1860/50Go PF | — | 4.00 | 7.00 | 17.00 | 85.00 |
| 1860Go PF | — | 4.00 | 7.00 | 17.00 | 85.00 |
| 1861Go PF | — | 4.00 | 7.00 | 17.00 | 85.00 |
| 1862Go YE | — | 4.00 | 7.00 | 17.00 | 85.00 |
| 1862/1Go YF | — | 8.00 | 14.00 | 22.50 | 85.00 |
| 1862Go YF | — | 4.00 | 7.00 | 17.00 | 85.00 |
| 1867Go YF | — | 4.00 | 7.00 | 17.00 | 85.00 |
| 1868/7Go YF | — | 4.00 | 7.00 | 17.00 | 85.00 |

KM# 372.7 REAL

3.3800 g., 0.9030 Silver 0.0981 oz. ASW **Obv:**

Facing eagle, snake in beak **Mint:** Hermosillo

| Date | Mintage | F | VF | XF | Unc |
|-------------------------------|---------|-------|-------|-----|-----|
| 1867Ho PR | — | 46.25 | 90.00 | 145 | 300 |
| Note: Small 7/1 | | | | | |
| 1867Ho PR | — | 46.25 | 90.00 | 145 | 300 |
| Note: Large 7/ small 7 | | | | | |
| 1868Ho PR | — | 46.25 | 90.00 | 145 | 300 |

KM# 372.8 REAL

3.3800 g., 0.9030 Silver 0.0981 oz. ASW **Obv:**

Facing eagle, snake in beak **Mint:** Mexico City

| Date | Mintage | F | VF | XF | Unc | BU |
|--------------|---------|-------|-------|-------|-------|----|
| 1825Mo JM | — | 11.00 | 22.50 | 44.00 | 140 | — |
| 1826Mo JM | — | 8.00 | 17.00 | 33.00 | 125 | — |
| 1827/6Mo JM | — | 8.00 | 17.00 | 33.00 | 95.00 | — |
| 1827Mo JM | — | 6.00 | 11.00 | 22.50 | 90.00 | — |
| 1828Mo JM | — | 8.00 | 17.00 | 33.00 | 120 | — |
| 1830/29Mo JM | — | 6.00 | 11.00 | 22.50 | 120 | — |
| 1830Mo JM | — | 6.00 | 14.00 | 27.50 | 120 | — |
| 1831Mo JM | — | 110 | 220 | 325 | 875 | — |
| 1832Mo JM | — | 6.00 | 11.00 | 22.50 | 120 | — |
| 1833/2Mo MJ | — | 6.00 | 11.00 | 22.50 | 120 | — |
| 1850Mo GC | — | 6.00 | 11.00 | 22.50 | 120 | — |
| 1852Mo GC | — | 300 | 475 | 625 | — | — |
| 1854Mo GC | — | 11.00 | 22.50 | 44.00 | 120 | — |
| 1855Mo GF | — | 6.00 | 11.00 | 22.50 | 100 | — |
| 1856Mo GF | — | 110 | 220 | 450 | 1,100 | — |
| 1857Mo GF | — | 6.00 | 11.00 | 22.50 | 100 | — |
| 1858Mo FH | — | 6.00 | 11.00 | 22.50 | 100 | — |
| 1859Mo FH | — | 6.00 | 11.00 | 22.50 | 100 | — |
| 1861Mo CH | — | 6.00 | 11.00 | 22.50 | 100 | — |
| 1862Mo CH | — | 6.00 | 11.00 | 22.50 | 100 | — |
| 1863/2Mo CH | — | 8.00 | 14.00 | 27.50 | 100 | — |

KM# 372.9 REAL

3.3800 g., 0.9030 Silver 0.0981 oz. ASW **Obv:**

Facing eagle, snake in beak **Mint:** San Luis Potosi

| Date | Mintage | F | VF | XF | Unc | BU |
|---------------|---------|-------|-------|-------|-----|----|
| 1831Pi JS | — | 6.00 | 11.00 | 22.50 | 140 | — |
| 1837Pi JS | — | 650 | 825 | 1,100 | — | — |
| 1838/7Pi JS | — | 275 | 325 | 425 | — | — |
| 1838Pi JS | — | 22.50 | 38.50 | 65.00 | 140 | — |
| 1840/39Pi JS | — | 8.00 | 17.00 | 33.00 | 140 | — |
| 1840Pi JS | — | 8.00 | 17.00 | 33.00 | 140 | — |
| 1841Pi JS | — | 8.00 | 17.00 | 33.00 | 140 | — |
| 1842Pi JS | — | 17.00 | 33.00 | 60.00 | 165 | — |
| 1842Pi PS | — | 6.00 | 11.00 | 22.50 | 140 | — |
| 1843Pi PS | — | 14.00 | 22.50 | 38.50 | 140 | — |
| 1843Pi AM | — | 44.00 | 65.00 | 90.00 | 165 | — |
| 1844Pi AM | — | 44.00 | 65.00 | 90.00 | 165 | — |
| 1845Pi AM | — | 8.00 | 17.00 | 33.00 | 140 | — |
| 1846/5Pi AM | — | 8.00 | 17.00 | 33.00 | 140 | — |
| 1847/6Pi AM | — | 8.00 | 17.00 | 33.00 | 140 | — |
| 1847Pi AM | — | 8.00 | 17.00 | 33.00 | 140 | — |
| 1848/7Pi AM | — | 8.00 | 17.00 | 33.00 | 140 | — |
| 1849Pi PS | — | 8.00 | 17.00 | 33.00 | 140 | — |
| 1849/8Pi SP | — | 65.00 | 110 | 165 | — | — |
| 1849Pi SP | — | 17.00 | 27.50 | 44.00 | 140 | — |
| 1850Pi MC | — | 6.00 | 11.00 | 22.50 | 140 | — |
| 1851/0Pi MC | — | 8.00 | 17.00 | 33.00 | 140 | — |
| 1851Pi MC | — | 8.00 | 17.00 | 33.00 | 140 | — |
| 1852/1/0Pi MC | — | 11.00 | 22.50 | 38.50 | 140 | — |

| Date | Mintage | F | VF | XF | Unc | BU |
|--------------|---------|-------|-------|-------|-----|----|
| 1852Pi MC | — | 8.00 | 17.00 | 33.00 | 140 | — |
| 1853/1Pi MC | — | 14.00 | 22.50 | 38.50 | 140 | — |
| 1853Pi MC | — | 11.00 | 22.50 | 38.50 | 140 | — |
| 1854/2Pi MO | — | 33.00 | 65.00 | 110 | — | — |
| 1854/3Pi MC | — | 22.50 | 44.00 | 65.00 | 165 | — |
| 1855Pi MC | — | 17.00 | 27.50 | 49.50 | 140 | — |
| 1855/4Pi MC | — | 22.50 | 44.00 | 65.00 | 165 | — |
| 1856Pi MC | — | 17.00 | 27.50 | 49.50 | 140 | — |
| 1857Pi PS | — | 22.50 | 38.50 | 60.00 | 150 | — |
| 1857Pi MC | — | 22.50 | 44.00 | 65.00 | 165 | — |
| 1858Pi MC | — | 14.00 | 22.50 | 38.50 | 140 | — |
| 1859Pi PS | — | 11.00 | 17.00 | 33.00 | 140 | — |
| 1860/59Pi PS | — | 11.00 | 17.00 | 33.00 | 140 | — |
| 1861Pi PS | — | 8.00 | 14.00 | 22.50 | 140 | — |
| 1861Pi RO | — | 14.00 | 22.50 | 38.50 | 140 | — |
| 1862/1Pi RO | — | 14.00 | 22.50 | 38.50 | 100 | — |
| 1862Pi RO | — | 8.00 | 14.00 | 22.50 | 140 | — |

KM# 372.10 REAL

3.3800 g., 0.9030 Silver 0.0981 oz. ASW **Obv:**

Facing eagle, snake in beak **Mint:** Zacatecas

| Date | Mintage | F | VF | XF | Unc |
|-----------------------------------|---------|-------|-------|-------|-------|
| 1826Zs AZ | — | 6.00 | 14.00 | 38.50 | 130 |
| 1826Zs AO | — | 6.00 | 14.00 | 38.50 | 130 |
| 1827Zs AZ | — | 6.00 | 14.00 | 38.50 | 130 |
| 1828/7Zs AO | — | 6.00 | 14.00 | 38.50 | 130 |
| 1828Zs AO | — | 6.00 | 14.00 | 38.50 | 130 |
| 1828Zs AO Inverted V for A | — | 6.00 | 14.00 | 38.50 | 130 |
| 1829Zs AO | — | 6.00 | 14.00 | 38.50 | 130 |
| 1830Zs ZsOV | — | 6.00 | 14.00 | 38.50 | 130 |
| 1830Zs ZOV | — | 6.00 | 14.00 | 38.50 | 130 |
| 1831Zs OV | — | 6.00 | 14.00 | 38.50 | 130 |
| 1831Zs OM | — | 6.00 | 14.00 | 33.00 | 130 |
| 1832Zs OM | — | 6.00 | 14.00 | 33.00 | 130 |
| 1833/2Zs OM | — | 6.00 | 14.00 | 33.00 | 130 |
| 1833/2Zs OMMV | — | 6.00 | 14.00 | 33.00 | 130 |
| 1833Zs OM | — | 6.00 | 14.00 | 33.00 | 130 |
| 1834/3Zs OM | — | 6.00 | 14.00 | 33.00 | 130 |
| 1834Zs OM | — | 6.00 | 14.00 | 33.00 | 130 |
| 1835/4Zs OM | — | 22.50 | 38.50 | 65.00 | 165 |
| 1835Zs OM | — | 4.00 | 9.00 | 22.50 | 70.00 |
| 1836/5Zs OM | — | 4.00 | 9.00 | 22.50 | 95.00 |
| 1836Zs OM | — | 4.00 | 9.00 | 22.50 | 95.00 |
| 1837Zs OM | — | 4.00 | 9.00 | 22.50 | 95.00 |
| 1838Zs OM | — | 4.00 | 9.00 | 22.50 | 95.00 |
| 1839Zs OM | — | 4.00 | 9.00 | 22.50 | 95.00 |
| 1840Zs OM | — | 4.00 | 9.00 | 22.50 | 95.00 |
| 1841Zs OM | — | 22.50 | 44.00 | 65.00 | 165 |
| 1842/1Zs OM | — | 4.00 | 9.00 | 22.50 | 95.00 |
| 1842Zs OM | — | 4.00 | 9.00 | 22.50 | 95.00 |
| 1843Zs OM | — | 4.00 | 9.00 | 22.50 | 95.00 |
| 1844Zs OM | — | 4.00 | 9.00 | 22.50 | 95.00 |
| 1845/4Zs OM | — | 6.00 | 14.00 | 33.00 | 110 |
| 1845Zs OM | — | 4.00 | 9.00 | 22.50 | 95.00 |
| 1846Zs OM | — | 4.00 | 9.00 | 22.50 | 95.00 |
| Note: Old font and obverse | | | | | |
| 1846Zs OM | — | 4.00 | 9.00 | 22.50 | 95.00 |
| Note: New font and obverse | | | | | |
| 1847Zs OM | — | 4.00 | 9.00 | 22.50 | 95.00 |
| 1848Zs OM | — | 4.00 | 9.00 | 22.50 | 95.00 |
| 1849Zs OM | — | 11.00 | 27.50 | 55.00 | 140 |
| 1850Zs OM | — | 4.00 | 7.00 | 17.00 | 95.00 |
| 1851Zs OM | — | 4.00 | 7.00 | 17.00 | 95.00 |
| 1852Zs OM | — | 4.00 | 7.00 | 17.00 | 95.00 |
| 1853Zs OM | — | 4.00 | 7.00 | 17.00 | 95.00 |
| 1854/2Zs OM | — | 4.00 | 7.00 | 17.00 | 95.00 |
| 1854/3Zs OM | — | 4.00 | 7.00 | 17.00 | 95.00 |
| 1854Zs OM | — | 4.00 | 7.00 | 17.00 | 95.00 |
| 1855/4Zs OM | — | 4.00 | 7.00 | 17.00 | 95.00 |
| 1855Zs OM | — | 4.00 | 7.00 | 17.00 | 95.00 |
| 1855Zs MO | — | 4.00 | 7.00 | 17.00 | 95.00 |
| 1856Zs MO | — | 4.00 | 7.00 | 17.00 | 95.00 |
| 1856Zs MO/OM | — | 4.00 | 7.00 | 17.00 | 95.00 |
| 1857Zs MO | — | 4.00 | 7.00 | 17.00 | 95.00 |
| 1858Zs MO | — | 4.00 | 7.00 | 17.00 | 95.00 |
| 1859Zs MO | — | 4.00 | 7.00 | 17.00 | 85.00 |
| 1860 MO | — | 275 | — | — | — |
| 1860Zs VL | — | 4.00 | 7.00 | 17.00 | 85.00 |
| 1860Zs VL Inverted A for V | — | 4.00 | 7.00 | 17.00 | 85.00 |

| Date | Mintage | F | VF | XF | Unc |
|----------------------------|---------|-------|-------|-------|-------|
| 18612s VL | — | 4.00 | 7.00 | 17.00 | 85.00 |
| 18612s VL Inverted A for V | — | 4.00 | 7.00 | 17.00 | 85.00 |
| 18622s VL | — | 6.00 | 14.00 | 33.00 | 110 |
| 18682s JS | — | 27.50 | 49.50 | 100 | 195 |
| 18692s YH | — | 4.00 | 9.00 | 22.50 | 85.00 |

KM# 372.3 REAL

3.3800 g., 0.9030 Silver 0.0981 oz. ASW **Obv:**
Facing eagle, snake in beak **Mint:** Estado de Mexico

| Date | Mintage | F | VF | XF | Unc | BU |
|-------------|---------|-----|-----|-----|-------|----|
| 1828EoMo LF | — | 240 | 350 | 550 | 1,900 | — |

KM# 374.2 2 REALES

6.7600 g., 0.9030 Silver 0.1962 oz. ASW **Obv:**
Facing eagle, snake in beak **Edge:** Reeded **Mint:**
Chihuahua

| Date | Mintage | F | VF | XF | Unc |
|------------------|---------|-------|-------|-------|-----|
| 1832Ca MR | — | 34.50 | 70.00 | 115 | 230 |
| 1833Ca MR | — | 34.50 | 70.00 | 145 | 575 |
| 1834Ca MR | — | 40.25 | 85.00 | 145 | 575 |
| 1834Ca AM | — | 40.25 | 85.00 | 145 | 575 |
| 1835Ca AM | — | 40.25 | 85.00 | 145 | 575 |
| 1836Ca AM | — | 22.50 | 46.00 | 90.00 | 230 |
| 1844Ca AM Rare | — | — | — | — | — |
| 1844Ca RG Unique | — | — | — | — | — |
| 1845Ca RG | — | 22.50 | 46.00 | 90.00 | 230 |
| 1855Ca RG | — | 22.50 | 46.00 | 90.00 | 230 |

KM# 374.3 2 REALES

6.7600 g., 0.9030 Silver 0.1962 oz. ASW **Obv:**
Facing eagle, snake in beak **Edge:** Reeded **Mint:**
Culiacan

| Date | Mintage | F | VF | XF | Unc | BU |
|---------------|---------|-------|-------|-------|-----|----|
| 1846/1146C CE | — | 30.00 | 60.00 | 115 | 260 | — |
| 1847C CE | — | 14.00 | 22.50 | 46.00 | 230 | — |
| 1848C CE | — | 14.00 | 22.50 | 46.00 | 230 | — |
| 1850C CE | — | 30.00 | 60.00 | 85.00 | 230 | — |
| 1851C CE | — | 14.00 | 22.50 | 46.00 | 230 | — |
| 1852/1C CE | — | 14.00 | 22.50 | 46.00 | 230 | — |
| 1853/2C CE | — | 14.00 | 22.50 | 46.00 | 230 | — |
| 1854C CE | — | 17.00 | 34.50 | 60.00 | 230 | — |
| 1856C CE | — | 22.50 | 40.25 | 80.00 | 230 | — |
| 1857C CE | — | 14.00 | 22.50 | 46.00 | 230 | — |
| 1860C PV | — | 14.00 | 22.50 | 46.00 | 230 | — |
| 1861C PV | — | 14.00 | 22.50 | 46.00 | 230 | — |
| 1869C CE | — | 14.00 | 22.50 | 46.00 | 230 | — |

KM# 374.4 2 REALES

6.7600 g., 0.9030 Silver 0.1962 oz. ASW **Obv:**
Facing eagle, snake in beak **Edge:** Reeded **Mint:**
Durango

| Date | Mintage | F | VF | XF | Unc | BU |
|---------------------------------|---------|-------|-------|-------|-----|----|
| 1826Do RL | — | 22.50 | 46.00 | 70.00 | 230 | — |
| 1832Do RM | — | 22.50 | 46.00 | 70.00 | 230 | — |
| Note: Style of pre-1832 | | | | | | |
| 1832Do RM | — | 22.50 | 46.00 | 70.00 | 230 | — |
| Note: Style of post-1832 | | | | | | |
| 1834/2Do RM | — | 22.50 | 46.00 | 70.00 | 230 | — |
| 1834/3Do RM | — | 22.50 | 46.00 | 70.00 | 230 | — |
| 1835/4Do RM/RL | — | 230 | 350 | 575 | — | — |
| 1841/31Do RM | — | 60.00 | 85.00 | 145 | 290 | — |
| 1841Do RM | — | 60.00 | 85.00 | 145 | 290 | — |
| 1842/32Do RM | — | 14.00 | 22.50 | 46.00 | 230 | — |
| 1843Do RM/RL | — | 14.00 | 22.50 | 46.00 | 230 | — |
| 1844Do RM | — | 40.25 | 60.00 | 90.00 | 230 | — |
| 1845/34Do RM/RL | — | 14.00 | 22.50 | 46.00 | 230 | — |
| 1846/36Do RM | — | 115 | 175 | 230 | 400 | — |
| 1848/36Do RM | — | 14.00 | 22.50 | 46.00 | 230 | — |
| 1848/37Do RM | — | 14.00 | 22.50 | 46.00 | 230 | — |
| 1848/7Do RM | — | 14.00 | 22.50 | 46.00 | 230 | — |
| 1848Do RM | — | 14.00 | 22.50 | 46.00 | 230 | — |
| 1849Do CM/RM | — | 14.00 | 22.50 | 46.00 | 230 | — |
| 1849Do CM | — | 14.00 | 22.50 | 46.00 | 230 | — |
| 1851Do JMR/RL | — | 14.00 | 22.50 | 46.00 | 230 | — |
| 1852Do JMR | — | 14.00 | 22.50 | 46.00 | 230 | — |
| 1854Do CP/CR | — | 34.50 | 60.00 | 90.00 | 230 | — |
| 1855Do CP | — | 290 | 400 | 575 | — | — |
| 1856Do CP | — | 115 | 175 | 290 | 575 | — |
| 1858Do CP | — | 14.00 | 22.50 | 46.00 | 230 | — |

| Date | Mintage | F | VF | XF | Unc | BU |
|-------------|---------|-------|-------|-------|-----|----|
| 1859/8Do CP | — | 14.00 | 22.50 | 46.00 | 230 | — |
| 1861Do CP | — | 14.00 | 22.50 | 46.00 | 230 | — |

KM# 374.6 2 REALES

6.7600 g., 0.9030 Silver 0.1962 oz. ASW **Obv:**
Facing eagle, snake in beak **Edge:** Reeded **Mint:**
Guadalajara

| Date | Mintage | F | VF | XF | Unc | BU |
|-------------------|---------|-------|-------|-------|-----|----|
| 1825Ga FS | — | 22.50 | 46.00 | 90.00 | 230 | — |
| 1826Ga FS | — | 22.50 | 46.00 | 90.00 | 230 | — |
| 1828/7Ga FS | — | 115 | 175 | 260 | 450 | — |
| 1829Ga FS Rare | — | — | — | — | — | — |
| 1832/0Ga FS/LP | — | 115 | 175 | 260 | 400 | — |
| 1832Ga FS | — | 14.00 | 22.50 | 46.00 | 230 | — |
| 1833/2Ga FS/LP | — | 14.00 | 22.50 | 46.00 | 230 | — |
| 1834/27Ga FS Rare | — | — | — | — | — | — |
| 1834Ga FS | — | 14.00 | 22.50 | 46.00 | 230 | — |
| 1835Ga FS | — | 2,400 | — | — | — | — |
| 1837Ga JG | — | 14.00 | 22.50 | 46.00 | 230 | — |
| 1838Ga JG | — | 14.00 | 22.50 | 46.00 | 230 | — |
| 1840/30Ga MC | — | 14.00 | 22.50 | 46.00 | 230 | — |
| 1841Ga MC | — | 34.50 | 60.00 | 230 | 575 | — |
| 1842/32Ga JG/MC | — | 40.25 | 60.00 | 115 | 230 | — |
| 1842Ga JG | — | 22.50 | 46.00 | 90.00 | 230 | — |
| 1843Ga JG | — | 14.00 | 22.50 | 46.00 | 230 | — |
| 1843Ga MC/JG | — | 14.00 | 22.50 | 46.00 | 230 | — |
| 1844Ga MC | — | 14.00 | 22.50 | 46.00 | 230 | — |
| 1845/3Ga MC/JG | — | 14.00 | 22.50 | 46.00 | 230 | — |
| 1845/4Ga MC/JG | — | 14.00 | 22.50 | 46.00 | 230 | — |
| 1845Ga JG | — | 14.00 | 22.50 | 46.00 | 230 | — |
| 1846Ga JG | — | 14.00 | 22.50 | 46.00 | 230 | — |
| 1847/6Ga JG | — | 30.00 | 46.00 | 90.00 | 230 | — |
| 1848/7Ga JG | — | 14.00 | 22.50 | 46.00 | 230 | — |
| 1849Ga JG | — | 14.00 | 22.50 | 46.00 | 230 | — |
| 1850/40Ga JG | — | 14.00 | 22.50 | 46.00 | 230 | — |
| 1851Ga JG | — | 290 | 400 | 575 | — | — |
| 1852Ga JG | — | 14.00 | 22.50 | 46.00 | 230 | — |
| 1853/1Ga JG | — | 14.00 | 22.50 | 46.00 | 230 | — |
| 1854/3Ga JG | — | 290 | 400 | 575 | — | — |
| 1855Ga JG | — | 40.25 | 60.00 | 90.00 | 230 | — |
| 1856Ga JG | — | 14.00 | 22.50 | 46.00 | 230 | — |
| 1857Ga JG | — | 290 | 400 | 575 | — | — |
| 1859/8Ga JG | — | 14.00 | 22.50 | 46.00 | 230 | — |
| 1859Ga JG | — | 14.00 | 22.50 | 46.00 | 230 | — |
| 1862/1Ga JG | — | 14.00 | 22.50 | 46.00 | 230 | — |

KM# 374.7 2 REALES

6.7600 g., 0.9030 Silver 0.1962 oz. ASW **Obv:**
Facing eagle, snake in beak **Edge:** Reeded **Mint:**
Guadalupe y Calvo

| Date | Mintage | F | VF | XF | Unc | BU |
|-------------|---------|-------|-------|-----|-----|----|
| 1844GC MP | — | 46.00 | 70.00 | 145 | 325 | — |
| 1845GC MP | — | 46.00 | 70.00 | 145 | 325 | — |
| 1846GC MP | — | 60.00 | 115 | 175 | 350 | — |
| 1847GC MP | — | 40.25 | 60.00 | 115 | 290 | — |
| 1848GC MP | — | 60.00 | 115 | 175 | 350 | — |
| 1849GC MP | — | 60.00 | 115 | 175 | 350 | — |
| 1850GC MP | — | 145 | 290 | — | — | — |
| 1851/0GC MP | — | 60.00 | 115 | 175 | 350 | — |
| 1851GC MP | — | 60.00 | 115 | 175 | 350 | — |

KM# 374.9 2 REALES

6.7600 g., 0.9030 Silver 0.1962 oz. ASW **Obv:**
Facing eagle, snake in beak **Edge:** Reeded **Mint:**
Hermosillo

| Date | Mintage | F | VF | XF | Unc | BU |
|-----------------|---------|-------|-----|-----|-----|----|
| 1861Ho FM | — | 230 | 350 | 450 | 750 | — |
| 1862/52Ho FM/CE | — | 290 | 400 | 625 | — | — |
| 1867/1Ho PR/FM | — | 85.00 | 175 | 290 | 575 | — |

KM# 374.11 2 REALES

6.7600 g., 0.9030 Silver 0.1962 oz. ASW **Obv:**
Facing eagle, snake in beak **Edge:** Reeded **Mint:**
San Luis Potosi

| Date | Mintage | F | VF | XF | Unc | BU |
|--------------|---------|-------|-------|-------|-----|----|
| 1829Pi JS | — | 12.00 | 17.00 | 34.50 | 230 | — |
| 1830/20Pi JS | — | 22.50 | 34.50 | 70.00 | 230 | — |
| 1837Pi JS | — | 12.00 | 17.00 | 34.50 | 230 | — |
| 1841Pi JS | — | 12.00 | 17.00 | 34.50 | 230 | — |

| Date | Mintage | F | VF | XF | Unc | BU |
|-------------|---------|-------|-------|-------|-----|----|
| 1842/1Pi JS | — | 12.00 | 17.00 | 34.50 | 230 | — |
| 1842Pi JS | — | 12.00 | 17.00 | 34.50 | 230 | — |
| 1842Pi PS | — | 22.50 | 40.25 | 70.00 | 230 | — |
| 1843Pi PS | — | 14.00 | 22.50 | 46.00 | 230 | — |
| 1843Pi AM | — | 12.00 | 17.00 | 34.50 | 230 | — |
| 1844Pi AM | — | 12.00 | 17.00 | 34.50 | 230 | — |
| 1845Pi AM | — | 12.00 | 17.00 | 34.50 | 230 | — |
| 1846Pi AM | — | 12.00 | 17.00 | 34.50 | 230 | — |
| 1849Pi MC | — | 12.00 | 17.00 | 34.50 | 230 | — |
| 1850Pi MC | — | 12.00 | 17.00 | 34.50 | 230 | — |
| 1856Pi MC | — | 46.00 | 70.00 | 145 | 290 | — |
| 1857Pi MC | — | — | — | — | — | — |
| 1858Pi MC | — | 14.00 | 22.50 | 46.00 | 230 | — |
| 1859Pi MC | — | 60.00 | 80.00 | 115 | 230 | — |
| 1861Pi PS | — | 12.00 | 17.00 | 34.50 | 230 | — |
| 1862Pi RO | — | 14.00 | 22.50 | 46.00 | 230 | — |
| 1863Pi RO | — | 115 | 290 | 400 | 575 | — |
| 1868Pi PS | — | 12.00 | 17.00 | 34.50 | 230 | — |
| 1869/8Pi PS | — | 12.00 | 17.00 | 34.50 | 230 | — |
| 1869Pi PS | — | 12.00 | 17.00 | 34.50 | 230 | — |

KM# 374.8 2 REALES

6.7600 g., 0.9030 Silver 0.1962 oz. ASW **Obv:** Facing eagle, snake in beak **Edge:** Reeded **Mint:** Guanajuato **Note:** Varieties exist.

| Date | Mintage | F | VF | XF | Unc | BU |
|--|---------|-------|-------|-------|-----|----|
| 1825Go JJ | — | 9.00 | 17.00 | 34.50 | 175 | — |
| 1826/5Go JJ | — | 9.00 | 17.00 | 34.50 | 175 | — |
| 1826Go JJ | — | 9.00 | 12.00 | 30.00 | 175 | — |
| 1826Go MJ | — | 9.00 | 12.00 | 30.00 | 175 | — |
| 1827/6Go MJ | — | 9.00 | 12.00 | 30.00 | 175 | — |
| 1827Go MJ | — | 9.00 | 12.00 | 30.00 | 175 | — |
| 1828/7Go MR | — | 9.00 | 17.00 | 34.50 | 175 | — |
| 1828Go MJ | — | 9.00 | 12.00 | 22.50 | 175 | — |
| 1828Go JM | — | 9.00 | 12.00 | 22.50 | 175 | — |
| 1829Go MJ | — | 9.00 | 12.00 | 22.50 | 175 | — |
| 1831Go MJ | — | 9.00 | 12.00 | 22.50 | 175 | — |
| 1832Go MJ | — | 9.00 | 12.00 | 22.50 | 175 | — |
| 1833Go MJ | — | 9.00 | 12.00 | 22.50 | 175 | — |
| 1834Go PJ | — | 9.00 | 12.00 | 22.50 | 175 | — |
| 1835/4Go PJ | — | 9.00 | 17.00 | 34.50 | 175 | — |
| 1835Go PJ | — | 9.00 | 12.00 | 22.50 | 175 | — |
| 1836Go PJ | — | 9.00 | 12.00 | 22.50 | 175 | — |
| 1837/6Go PJ | — | 9.00 | 12.00 | 22.50 | 175 | — |
| 1837Go PJ | — | 9.00 | 12.00 | 22.50 | 175 | — |
| 1838/7Go PJ | — | 9.00 | 12.00 | 22.50 | 175 | — |
| 1838Go PJ | — | 9.00 | 12.00 | 22.50 | 175 | — |
| 1839/8Go PJ | — | 9.00 | 17.00 | 34.50 | 175 | — |
| 1839Go PJ | — | 9.00 | 12.00 | 22.50 | 175 | — |
| 1840Go PJ | — | 9.00 | 12.00 | 22.50 | 175 | — |
| 1841Go PJ | — | 9.00 | 12.00 | 22.50 | 175 | — |
| 1842Go PJ | — | 9.00 | 12.00 | 22.50 | 175 | — |
| 1842Go PM/PJ | — | 9.00 | 12.00 | 22.50 | 175 | — |
| 1842Go PM | — | 9.00 | 12.00 | 22.50 | 175 | — |
| 1843/2Go PM | — | 9.00 | 12.00 | 22.50 | 175 | — |
| Note: Concave wings, thin rays, small letters | | | | | | |
| 1843Go PM | — | 9.00 | 12.00 | 22.50 | 175 | — |
| Note: Convex wings, thick rays, large letters | | | | | | |
| 1844Go PM | — | 9.00 | 12.00 | 22.50 | 175 | — |
| 1845/4Go PM | — | 9.00 | 12.00 | 22.50 | 175 | — |
| 1845Go PM | — | 9.00 | 12.00 | 22.50 | 175 | — |
| 1846/5Go PM | — | 12.00 | 17.00 | 40.25 | 175 | — |
| 1846Go PM | — | 9.00 | 12.00 | 22.50 | 175 | — |
| 1847Go PM | — | 9.00 | 12.00 | 22.50 | 175 | — |
| 1848/7Go PM | — | 9.00 | 17.00 | 34.50 | 175 | — |
| 1848Go PM | — | 9.00 | 17.00 | 34.50 | 175 | — |
| 1848Go PF | — | 115 | 175 | 290 | 575 | — |
| 1849/8Go PF/PM | — | 9.00 | 12.00 | 22.50 | 175 | — |
| 1849Go PF | — | 9.00 | 12.00 | 22.50 | 175 | — |
| 1850/40Go PF | — | 9.00 | 12.00 | 22.50 | 175 | — |
| 1850Go PF | — | 9.00 | 12.00 | 22.50 | 175 | — |
| 1851Go PF | — | 9.00 | 12.00 | 22.50 | 175 | — |
| 1852/1Go PF | — | 9.00 | 12.00 | 22.50 | 175 | — |
| 1852Go PF | — | 9.00 | 12.00 | 22.50 | 175 | — |
| 1853Go PF | — | 9.00 | 12.00 | 22.50 | 175 | — |
| 1854/3Go PF | — | 9.00 | 12.00 | 22.50 | 175 | — |
| 1854Go PF | — | 9.00 | 12.00 | 22.50 | 175 | — |
| Note: Old font and obverse | | | | | | |
| 1854Go PF | — | 9.00 | 12.00 | 22.50 | 175 | — |

| Date | Mintage | F | VF | XF | Unc | BU |
|-------------------------------------|---------|-------|-------|-------|-----|----|
| Note: New font and obverse | | | | | | |
| 1855Go PF | — | 9.00 | 12.00 | 22.50 | 175 | — |
| 1855Go PF | — | 9.00 | 12.00 | 22.50 | 175 | — |
| Note: Star in G of mint mark | | | | | | |
| 1856/5Go PF | — | 12.00 | 17.00 | 40.25 | 175 | — |
| 1856Go PF | — | 12.00 | 17.00 | 30.00 | 175 | — |
| 1857/6Go PF | — | 9.00 | 12.00 | 22.50 | 175 | — |
| 1857Go PF | — | 9.00 | 12.00 | 22.50 | 175 | — |
| 1858/7Go PF | — | 9.00 | 12.00 | 22.50 | 175 | — |
| 1858Go PF | — | 9.00 | 12.00 | 22.50 | 175 | — |
| 1859/7Go PF | — | 9.00 | 12.00 | 22.50 | 175 | — |
| 1859Go PF | — | 9.00 | 12.00 | 22.50 | 175 | — |
| 1860/7Go PF | — | 9.00 | 12.00 | 22.50 | 175 | — |
| 1860/50Go PF | — | 9.00 | 12.00 | 22.50 | 175 | — |
| 1860/59Go PF | — | 9.00 | 12.00 | 22.50 | 175 | — |
| 1860Go PF | — | 9.00 | 12.00 | 22.50 | 175 | — |
| 1861/51Go PF | — | 9.00 | 12.00 | 22.50 | 175 | — |
| 1861/57Go PF | — | 9.00 | 12.00 | 22.50 | 175 | — |
| 1861/0Go PF | — | 9.00 | 12.00 | 22.50 | 175 | — |
| 1861Go PF | — | 9.00 | 12.00 | 22.50 | 175 | — |
| 1862/1Go YE | — | 9.00 | 12.00 | 22.50 | 145 | — |
| 1862Go YE | — | 9.00 | 12.00 | 22.50 | 145 | — |
| 1862/57Go YE | — | 9.00 | 12.00 | 22.50 | 145 | — |
| 1862Go YE/PF | — | 9.00 | 12.00 | 22.50 | 145 | — |
| 1862/57Go YF/E | — | 9.00 | 12.00 | 22.50 | 145 | — |
| 1862/57Go YF | — | 9.00 | 12.00 | 22.50 | 145 | — |
| 1862Go YF | — | 9.00 | 12.00 | 22.50 | 145 | — |
| 1863/52Go YF/PE | — | 9.00 | 12.00 | 22.50 | 145 | — |
| 1863/52Go YF | — | 9.00 | 12.00 | 22.50 | 145 | — |
| 1863Go YF | — | 9.00 | 12.00 | 22.50 | 145 | — |
| 1867/57Go YF | — | 9.00 | 12.00 | 22.50 | 145 | — |
| 1868/57Go YF | — | 12.00 | 17.00 | 30.00 | 145 | — |



KM# 374.10 2 REALES

6.7600 g., 0.9030 Silver 0.1962 oz. ASW **Obv:** Facing eagle, snake in beak **Obv. Legend:** REPUBLICA MEXICANA. **Rev:** Radiant cap **Edge:** Reeded **Mint:** Mexico City **Note:** Varieties exist.

| Date | Mintage | F | VF | XF | Unc |
|-----------------------|---------|-------|-------|-------|-----|
| 1825Mo JM | — | 12.00 | 17.00 | 34.50 | 200 |
| 1826Mo JM | — | 12.00 | 17.00 | 34.50 | 200 |
| 1827Mo JM | — | 12.00 | 17.00 | 34.50 | 200 |
| 1828Mo JM | — | 12.00 | 17.00 | 34.50 | 200 |
| 1829/8Mo JM | — | 12.00 | 17.00 | 34.50 | 200 |
| 1829Mo JM | — | 12.00 | 17.00 | 34.50 | 200 |
| 1830Mo JM | — | 46.00 | 70.00 | 145 | 290 |
| 1831Mo JM | — | 12.00 | 17.00 | 34.50 | 200 |
| 1832Mo JM | — | 115 | 230 | 450 | — |
| 1833/2Mo MJ/JM | — | 12.00 | 17.00 | 34.50 | 200 |
| 1834Mo ML | — | 60.00 | 115 | 230 | 450 |
| 1836Mo MF | — | 12.00 | 17.00 | 34.50 | 200 |
| 1837Mo ML | — | 12.00 | 17.00 | 34.50 | 200 |
| 1840/7Mo ML | — | 175 | 260 | 400 | — |
| 1840Mo ML | — | 175 | 260 | 400 | — |
| 1841Mo ML | — | 17.00 | 46.00 | 115 | 290 |
| 1842 ML Rare | — | — | — | — | — |
| 1847Mo RC Narrow date | — | 12.00 | 17.00 | 34.50 | 200 |
| 1847Mo RC Wide date | — | 12.00 | 17.00 | 34.50 | 200 |
| 1848Mo GC | — | 12.00 | 17.00 | 34.50 | 200 |
| 1849Mo GC | — | 12.00 | 17.00 | 34.50 | 200 |
| 1850Mo GC | — | 12.00 | 17.00 | 34.50 | 200 |
| 1851Mo GC | — | 46.00 | 70.00 | 145 | 290 |
| 1852Mo GC | — | 12.00 | 17.00 | 34.50 | 200 |
| 1853Mo GC | — | 12.00 | 17.00 | 34.50 | 200 |
| 1854/44Mo GC | — | 12.00 | 17.00 | 34.50 | 200 |
| 1855Mo GC | — | 12.00 | 17.00 | 34.50 | 200 |
| 1855Mo GF/GC | — | 12.00 | 17.00 | 34.50 | 200 |

FIRST REPUBLIC - FEDERAL

| Date | Mintage | F | VF | XF | Unc |
|----------------|---------|-------|-------|-------|-----|
| 1855Mo GF | — | 12.00 | 17.00 | 34.50 | 200 |
| 1856/5Mo GF/GC | — | 12.00 | 17.00 | 34.50 | 200 |
| 1857Mo GF | — | 12.00 | 17.00 | 34.50 | 200 |
| 1858Mo FH | — | 9.00 | 14.00 | 30.00 | 175 |
| 1858Mo FH/GF | — | 9.00 | 14.00 | 30.00 | 175 |
| 1859Mo FH | — | 9.00 | 14.00 | 30.00 | 175 |
| 1860Mo FH | — | 9.00 | 14.00 | 30.00 | 175 |
| 1860Mo TH | — | 9.00 | 14.00 | 30.00 | 175 |
| 1861Mo CH | — | 9.00 | 14.00 | 30.00 | 175 |
| 1862Mo CH | — | 9.00 | 14.00 | 30.00 | 175 |
| 1863Mo CH | — | 9.00 | 14.00 | 30.00 | 175 |
| 1863Mo TH | — | 9.00 | 14.00 | 30.00 | 175 |
| 1867Mo CH | — | 9.00 | 14.00 | 30.00 | 175 |
| 1868Mo CH | — | 12.00 | 17.00 | 34.50 | 175 |
| 1868Mo PH | — | 9.00 | 14.00 | 30.00 | 175 |

KM# 374.12 2 REALES

6.7600 g., 0.9030 Silver 0.1962 oz. ASW **Obv:** Facing eagle, snake in beak **Edge:** Reeded **Mint:** Zacatecas **Note:** Varieties exist.

| Date | Mintage | F | VF | XF | Unc |
|-----------|---------|-------|-------|-------|-----|
| 1825Zs AZ | — | 12.00 | 17.00 | 34.50 | 175 |
| 1826Zs AV | — | 9.00 | 12.00 | 30.00 | 175 |

Note: A is inverted V

| | | | | | |
|-----------|---|------|-------|-------|-----|
| 1826Zs AZ | — | 9.00 | 12.00 | 30.00 | 175 |
|-----------|---|------|-------|-------|-----|

Note: A is inverted V

| | | | | | |
|-----------|---|-------|-------|-------|-----|
| 1826Zs AO | — | 12.00 | 17.00 | 34.50 | 175 |
| 1827Zs AO | — | 7.00 | 9.00 | 14.00 | 175 |

Note: A is inverted V

| | | | | | |
|-------------|---|-------|-------|-------|-----|
| 1827Zs AO | — | 7.00 | 9.00 | 14.00 | 175 |
| 1828/7Zs AO | — | 17.00 | 34.50 | 70.00 | 200 |
| 1828Zs AO | — | 9.00 | 12.00 | 30.00 | 115 |
| 1828Zs AO | — | 9.00 | 12.00 | 30.00 | 175 |

Note: A is inverted V

| | | | | | |
|-----------------------|---|-------|-------|-------|-----|
| 1829Zs AO | — | 9.00 | 12.00 | 30.00 | 175 |
| 1829Zs OV | — | 9.00 | 12.00 | 30.00 | 175 |
| 1830Zs OV | — | 9.00 | 12.00 | 30.00 | 175 |
| 1831Zs OV | — | 9.00 | 12.00 | 30.00 | 175 |
| 1831Zs OM/OV | — | 9.00 | 12.00 | 30.00 | 175 |
| 1831Zs OM | — | 9.00 | 12.00 | 30.00 | 175 |
| 1832/1Zs OM | — | 17.00 | 34.50 | 70.00 | 175 |
| 1832Zs OM | — | 9.00 | 12.00 | 30.00 | 175 |
| 1833/27Zs OM | — | 9.00 | 12.00 | 30.00 | 175 |
| 1833/2Zs OM | — | 9.00 | 12.00 | 30.00 | 175 |
| 1833Zs OM | — | 9.00 | 12.00 | 30.00 | 175 |
| 1834Zs OM | — | 46.00 | 70.00 | 145 | 230 |
| 1835Zs OM | — | 9.00 | 12.00 | 30.00 | 175 |
| 1836Zs OM | — | 9.00 | 12.00 | 30.00 | 175 |
| 1837Zs OM | — | 9.00 | 12.00 | 30.00 | 175 |
| 1838Zs OM | — | 17.00 | 34.50 | 70.00 | 175 |
| 1839Zs OM | — | 9.00 | 12.00 | 22.50 | 175 |
| 1840Zs OM | — | 9.00 | 12.00 | 22.50 | 175 |
| 1841/0Zs OM | — | 9.00 | 12.00 | 22.50 | 175 |
| 1841Zs OM | — | 9.00 | 12.00 | 22.50 | 175 |
| 1842Zs OM Narrow date | — | 9.00 | 12.00 | 22.50 | 175 |
| 1842Zs OM Wide date | — | 9.00 | 12.00 | 22.50 | 175 |
| 1843Zs OM | — | 9.00 | 12.00 | 22.50 | 175 |
| 1844Zs OM | — | 9.00 | 12.00 | 22.50 | 175 |
| 1845Zs OM | — | 9.00 | 12.00 | 22.50 | 175 |

Note: Small letters with leaves

| | | | | | |
|-----------|---|------|-------|-------|-----|
| 1845Zs OM | — | 9.00 | 12.00 | 22.50 | 175 |
|-----------|---|------|-------|-------|-----|

Note: Large letters with leaves

| | | | | | |
|-------------|---|------|-------|-------|-----|
| 1846Zs OM | — | 9.00 | 12.00 | 22.50 | 175 |
| 1847Zs OM | — | 9.00 | 12.00 | 22.50 | 175 |
| 1848Zs OM | — | 9.00 | 12.00 | 22.50 | 175 |
| 1849Zs OM | — | 9.00 | 12.00 | 22.50 | 175 |
| 1850Zs OM | — | 9.00 | 12.00 | 22.50 | 175 |
| 1851Zs OM | — | 9.00 | 12.00 | 22.50 | 175 |
| 1852Zs OM | — | 9.00 | 12.00 | 22.50 | 175 |
| 1853Zs OM | — | 9.00 | 12.00 | 22.50 | 175 |
| 1854/3Zs OM | — | 9.00 | 12.00 | 22.50 | 175 |
| 1854Zs OM | — | 9.00 | 12.00 | 22.50 | 175 |
| 1855/4Zs OM | — | 9.00 | 12.00 | 22.50 | 175 |
| 1855Zs OM | — | 9.00 | 12.00 | 22.50 | 175 |
| 1855Zs MO | — | 9.00 | 12.00 | 22.50 | 175 |
| 1856/5Zs MO | — | 9.00 | 12.00 | 22.50 | 175 |
| 1856Zs MO | — | 9.00 | 12.00 | 22.50 | 175 |
| 1857Zs MO | — | 9.00 | 12.00 | 22.50 | 175 |
| 1858Zs MO | — | 9.00 | 12.00 | 22.50 | 175 |

| Date | Mintage | F | VF | XF | Unc |
|--------------|---------|-------|-------|-------|-----|
| 1859Zs MO | — | 9.00 | 12.00 | 22.50 | 175 |
| 1860/59Zs MO | — | 9.00 | 12.00 | 22.50 | 175 |
| 1860Zs MO | — | 9.00 | 12.00 | 22.50 | 115 |
| 1860Zs VL | — | 9.00 | 12.00 | 22.50 | 175 |
| 1861Zs VL | — | 9.00 | 12.00 | 22.50 | 175 |
| 1862Zs VL | — | 9.00 | 12.00 | 22.50 | 175 |
| 1863Zs MO | — | 14.00 | 22.50 | 46.00 | 175 |
| 1863Zs VL | — | 9.00 | 12.00 | 22.50 | 175 |
| 1864Zs MO | — | 9.00 | 12.00 | 22.50 | 175 |
| 1864Zs VL | — | 9.00 | 12.00 | 22.50 | 175 |
| 1865Zs MO | — | 9.00 | 12.00 | 22.50 | 175 |
| 1867Zs JS | — | 9.00 | 12.00 | 22.50 | 175 |
| 1868Zs JS | — | 12.00 | 17.00 | 40.25 | 175 |
| 1868Zs YH | — | 9.00 | 12.00 | 22.50 | 175 |
| 1869Zs YH | — | 9.00 | 12.00 | 22.50 | 175 |
| 1870Zs YH | — | 9.00 | 12.00 | 22.50 | 175 |



KM# 374 2 REALES

6.7600 g., 0.9030 Silver 0.1962 oz. ASW **Obv:** Facing eagle, snake in beak **Edge:** Reeded **Mint:** Alamos

| Date | Mintage | F | VF | XF | Unc | BU |
|----------|---------|-------|-----|-----|-----|----|
| 1872A AM | 15,000 | 70.00 | 145 | 290 | 700 | — |

KM# 374.1 2 REALES

6.7600 g., 0.9030 Silver 0.1962 oz. ASW **Obv:** Facing eagle, snake in beak **Edge:** Reeded **Mint:** Real de Catorce

| Date | Mintage | F | VF | XF | Unc | BU |
|-----------|---------|-----|-----|-----|-----|----|
| 1863Ce ML | — | 145 | 230 | 375 | 800 | — |



KM# 374.5 2 REALES

6.7600 g., 0.9030 Silver 0.1962 oz. ASW **Obv:** Facing eagle, snake in beak **Edge:** Reeded **Mint:** Estado de Mexico

| Date | Mintage | F | VF | XF | Unc | BU |
|-------------|---------|-----|-----|-------|-------|----|
| 1828EoMo LF | — | 375 | 600 | 1,050 | 2,900 | — |

KM# 375.1 4 REALES

13.5400 g., 0.9030 Silver 0.3931 oz. ASW **Obv:** Facing eagle, snake in beak **Mint:** Culiacan

| Date | Mintage | F | VF | XF | Unc | BU |
|---------------|---------|-------|-------|-------|-----|----|
| 1846C CE | — | 500 | 700 | 1,200 | — | — |
| 1850C CE | — | 95.00 | 155 | 325 | — | — |
| 1852C CE | — | 250 | 375 | 625 | — | — |
| 1857C CE Rare | — | — | — | — | — | — |
| 1858C CE | — | 125 | 250 | 450 | — | — |
| 1860C PV | — | 31.25 | 65.00 | 155 | — | — |



KM# 375.2 4 REALES

13.5400 g., 0.9030 Silver 0.3931 oz. ASW **Obv:** Facing eagle, snake in beak **Mint:** Guadalajara

| Date | Mintage | F | VF | XF | Unc | BU |
|----------------|---------|-------|-------|-------|-----|----|
| 1843Ga MC | — | 25.00 | 50.00 | 100 | — | — |
| 1844/3Ga MC | — | 37.50 | 75.00 | 155 | — | — |
| 1844Ga MC | — | 25.00 | 50.00 | 100 | — | — |
| 1845Ga MC | — | 25.00 | 50.00 | 100 | — | — |
| 1845Ga JG | — | 25.00 | 50.00 | 100 | — | — |
| 1846Ga JG | — | 25.00 | 50.00 | 100 | — | — |
| 1847Ga JG | — | 50.00 | 100 | 190 | — | — |
| 1848/7Ga JG | — | 50.00 | 100 | 190 | — | — |
| 1849Ga JG | — | 50.00 | 100 | 190 | — | — |
| 1850Ga JG | — | 80.00 | 155 | 325 | — | — |
| 1852Ga JG Rare | — | — | — | — | — | — |
| 1854Ga JG Rare | — | — | — | — | — | — |
| 1855Ga JG | — | 125 | 250 | 500 | — | — |
| 1856Ga JG Rare | — | — | — | — | — | — |
| 1857/6Ga JG | — | 80.00 | 155 | 325 | — | — |
| 1858Ga JG | — | 155 | 325 | 575 | — | — |
| 1859/8Ga JG | — | 155 | 325 | 575 | — | — |
| 1860Ga JG | — | 1,050 | 1,800 | — | — | — |
| 1863/2Ga JG | — | 190 | 375 | 1,550 | — | — |
| 1863Ga JG | — | 190 | 375 | 1,550 | — | — |

KM# 375.3 4 REALES

13.5400 g., 0.9030 Silver 0.3931 oz. ASW **Obv:** Facing eagle, snake in beak **Mint:** Guadalupe y Calvo

| Date | Mintage | F | VF | XF | Unc | BU |
|-----------|---------|-------|--------|----|-----|----|
| 1844GC MP | — | 3,750 | 6,300 | — | — | — |
| 1845GC MP | — | 8,100 | 10,000 | — | — | — |
| 1846GC MP | — | 2,150 | 3,500 | — | — | — |
| 1847GC MP | — | 1,900 | 3,150 | — | — | — |
| 1849GC MP | — | 3,750 | 5,000 | — | — | — |
| 1850GC MP | — | 1,900 | 3,150 | — | — | — |

KM# 375.5 4 REALES

13.5400 g., 0.9030 Silver 0.3931 oz. ASW **Obv:** Facing eagle, snake in beak **Mint:** Hermosillo

| Date | Mintage | F | VF | XF | Unc | BU |
|----------------|---------|-----|-----|-----|-----|----|
| 1861Ho FM | — | 250 | 450 | 625 | — | — |
| 1867/1Ho PR/FM | — | 190 | 350 | 500 | — | — |



KM# 375.6 4 REALES

13.5400 g., 0.9030 Silver 0.3931 oz. ASW **Obv:** Facing eagle, snake in beak **Mint:** Mexico City

| Date | Mintage | F | VF | XF | Unc | BU |
|----------------|---------|-------|-----|-------|-----|----|
| 1827/6Mo JM | — | 250 | 500 | 1,000 | — | — |
| 1850Mo GC Rare | — | — | — | — | — | — |
| 1852Mo GC Rare | — | — | — | — | — | — |
| 1854Mo GC Rare | — | — | — | — | — | — |
| 1855Mo GF/GC | — | 65.00 | 125 | 250 | — | — |

| Date | Mintage | F | VF | XF | Unc | BU |
|----------------|---------|-------|-------|-----|-----|----|
| 1855Mo GF | — | 125 | 250 | 450 | — | — |
| 1856Mo GF/GC | — | 65.00 | 155 | 500 | — | — |
| 1856Mo GF Rare | — | — | — | — | — | — |
| 1859Mo FH | — | 25.00 | 65.00 | 190 | — | — |
| 1861Mo CH | — | 19.00 | 43.75 | 155 | — | — |
| 1862Mo CH | — | 25.00 | 65.00 | 190 | — | — |
| 1863/2Mo CH | — | 25.00 | 65.00 | 190 | — | — |
| 1863Mo CH | — | 95.00 | 190 | 375 | — | — |
| 1867Mo CH | — | 25.00 | 65.00 | 190 | — | — |
| 1868Mo CH/PH | — | 37.50 | 95.00 | 190 | — | — |
| 1868Mo CH | — | 25.00 | 65.00 | 190 | — | — |
| 1868Mo PH | — | 37.50 | 95.00 | 250 | — | — |

KM# 375.8 4 REALES

13.5400 g., 0.9030 Silver 0.3931 oz. ASW **Obv:** Facing eagle, snake in beak **Mint:** San Luis Potosi

| Date | Mintage | F | VF | XF | Unc | BU |
|-------------|---------|-------|-----|-----|-----|----|
| 1837Pi JS | — | 250 | 450 | — | — | — |
| 1838Pi JS | — | 190 | 325 | 500 | — | — |
| 1842Pi PS | — | 65.00 | 125 | 250 | — | — |
| 1843/2Pi PS | — | 65.00 | 125 | 250 | — | — |
| 1843/2Pi PS | — | 65.00 | 125 | 250 | — | — |

Note: 3 cut from 8 punch

| | | | | | | |
|----------------|---|-------|-------|-----|---|---|
| 1843Pi AM | — | 37.50 | 95.00 | 190 | — | — |
| 1843Pi PS | — | 65.00 | 125 | 250 | — | — |
| 1844Pi AM | — | 37.50 | 95.00 | 190 | — | — |
| 1845/4Pi AM | — | 25.00 | 65.00 | 125 | — | — |
| 1845Pi AM | — | 25.00 | 65.00 | 125 | — | — |
| 1846Pi AM | — | 25.00 | 65.00 | 125 | — | — |
| 1847Pi AM | — | 95.00 | 190 | 325 | — | — |
| 1848Pi AM Rare | — | — | — | — | — | — |
| 1849Pi MC/AM | — | 25.00 | 65.00 | 125 | — | — |
| 1849Pi MC | — | 25.00 | 65.00 | 125 | — | — |
| 1849Pi PS | — | 25.00 | 65.00 | 125 | — | — |
| 1850Pi MC | — | 25.00 | 65.00 | 125 | — | — |
| 1851Pi MC | — | 25.00 | 65.00 | 125 | — | — |
| 1852Pi MC | — | 25.00 | 65.00 | 125 | — | — |
| 1853Pi MC | — | 25.00 | 65.00 | 125 | — | — |
| 1854Pi MC | — | 125 | 250 | 500 | — | — |
| 1855Pi MC | — | 220 | 375 | 950 | — | — |
| 1856Pi MC | — | 325 | 500 | 875 | — | — |
| 1857Pi MC Rare | — | — | — | — | — | — |
| 1857Pi PS Rare | — | — | — | — | — | — |
| 1858Pi MC | — | 125 | 250 | 500 | — | — |
| 1859Pi MC | — | 2,500 | 3,750 | — | — | — |
| 1860Pi PS | — | 375 | 575 | 875 | — | — |
| 1861Pi PS | — | 190 | 375 | 750 | — | — |
| 1861/0Pi PS | — | 375 | 750 | — | — | — |
| 1861Pi RO/PS | — | 37.50 | 95.00 | 190 | — | — |
| 1861Pi RO | — | 65.00 | 125 | 250 | — | — |
| 1862Pi RO | — | 37.50 | 95.00 | 190 | — | — |
| 1863Pi RO | — | 37.50 | 95.00 | 190 | — | — |
| 1864Pi RO | — | 3,150 | 4,400 | — | — | — |
| 1868Pi PS | — | 37.50 | 95.00 | 190 | — | — |
| 1869/8Pi PS | — | 37.50 | 95.00 | 190 | — | — |
| 1869Pi PS | — | 37.50 | 95.00 | 190 | — | — |

KM# 375.9 4 REALES

13.5400 g., 0.9030 Silver 0.3931 oz. ASW **Obv:** Facing eagle, snake in beak **Mint:** Zacatecas

| Date | Mintage | F | VF | XF | Unc |
|--------------|---------|-------|-------|-------|-----|
| 1830Zs OM | — | 25.00 | 65.00 | 125 | — |
| 1831Zs OM | — | 19.00 | 37.50 | 95.00 | — |
| 1832/1Zs OM | — | 25.00 | 65.00 | 125 | — |
| 1832Zs OM | — | 25.00 | 65.00 | 125 | — |
| 1833/2Zs OM | — | 25.00 | 65.00 | 125 | — |
| 1833/27Zs OM | — | 19.00 | 37.50 | 95.00 | — |
| 1833Zs OM | — | 19.00 | 37.50 | 95.00 | — |
| 1834/3Zs OM | — | 25.00 | 65.00 | 125 | — |
| 1834Zs OM | — | 19.00 | 37.50 | 95.00 | — |
| 1835Zs OM | — | 19.00 | 37.50 | 95.00 | — |
| 1836Zs OM | — | 19.00 | 37.50 | 95.00 | — |
| 1837/5Zs OM | — | 25.00 | 65.00 | 125 | — |
| 1837/6Zs OM | — | 25.00 | 65.00 | 125 | — |
| 1837Zs OM | — | 25.00 | 65.00 | 125 | — |
| 1838/7Zs OM | — | 19.00 | 37.50 | 95.00 | — |
| 1839Zs OM | — | 325 | 475 | 625 | — |
| 1840Zs OM | — | 625 | 1,650 | — | — |
| 1841Zs OM | — | 19.00 | 37.50 | 95.00 | — |

| Date | Mintage | F | VF | XF | Unc |
|-------------------------|---------|-------|-------|-------|-----|
| 1842Zs OM Small letters | — | 19.00 | 50.00 | 105 | — |
| 1842Zs OM Large letters | — | 19.00 | 37.50 | 95.00 | — |
| 1843Zs OM | — | 19.00 | 37.50 | 95.00 | — |
| 1844Zs OM | — | 25.00 | 65.00 | 125 | — |
| 1845Zs OM | — | 25.00 | 65.00 | 125 | — |
| 1846/5Zs OM | — | 31.25 | 75.00 | 155 | — |
| 1846Zs OM | — | 25.00 | 65.00 | 125 | — |
| 1847Zs OM | — | 19.00 | 37.50 | 95.00 | — |
| 1848/6Zs OM | — | 65.00 | 95.00 | 155 | — |
| 1848Zs OM | — | 25.00 | 65.00 | 125 | — |
| 1849Zs OM | — | 25.00 | 65.00 | 125 | — |
| 1850Zs OM | — | 25.00 | 65.00 | 125 | — |
| 1851Zs OM | — | 19.00 | 37.50 | 95.00 | — |
| 1852Zs OM | — | 19.00 | 37.50 | 95.00 | — |
| 1853Zs OM | — | 25.00 | 65.00 | 125 | — |
| 1854/3Zs OM | — | 37.50 | 95.00 | 190 | — |
| 1855/4Zs OM | — | 25.00 | 65.00 | 125 | — |
| 1855Zs OM | — | 19.00 | 37.50 | 95.00 | — |
| 1856Zs OM | — | 19.00 | 37.50 | 95.00 | — |
| 1856Zs MO | — | 25.00 | 65.00 | 125 | — |
| 1857/5Zs MO | — | 25.00 | 65.00 | 125 | — |
| 1857Zs O/M | — | 25.00 | 65.00 | 125 | — |
| 1857Zs MO | — | 19.00 | 37.50 | 95.00 | — |
| 1858Zs MO | — | 25.00 | 65.00 | 125 | — |
| 1859Zs MO | — | 19.00 | 37.50 | 95.00 | — |
| 1860/59Zs MO | — | 25.00 | 65.00 | 125 | — |
| 1860Zs MO | — | 19.00 | 37.50 | 95.00 | — |
| 1860Zs VL | — | 25.00 | 65.00 | 125 | — |
| 1861/0Zs VL | — | 25.00 | 65.00 | 125 | — |
| 1861Zs VL | — | 19.00 | 37.50 | 95.00 | — |
| 1861Zs VL 6/5 | — | 25.00 | 65.00 | 125 | — |
| 1862/1Zs VL | — | 25.00 | 65.00 | 125 | — |
| 1862Zs VL | — | 25.00 | 65.00 | 125 | — |
| 1863Zs VL | — | 25.00 | 65.00 | 125 | — |
| 1863Zs MO | — | 25.00 | 65.00 | 125 | — |
| 1864Zs VL | — | 19.00 | 37.50 | 95.00 | — |
| 1868Zs JS | — | 25.00 | 65.00 | 125 | — |
| 1868Zs YH | — | 19.00 | 37.50 | 95.00 | — |
| 1869Zs YH | — | 19.00 | 37.50 | 95.00 | — |
| 1870Zs YH | — | 19.00 | 37.50 | 95.00 | — |

| Date | Mintage | F | VF | XF | Unc | BU |
|--|---------|-------|-------|-------|-----|----|
| 1842Go PJ Rare | — | — | — | — | — | — |
| 1842Go PM | — | 19.00 | 37.50 | 95.00 | — | — |
| 1843/2Go PM | — | 16.00 | 31.25 | 75.00 | — | — |
| Note: Eagle with convex wings, thick rays | | | | | | |
| 1843Go PM | — | 16.00 | 31.25 | 75.00 | — | — |
| Note: Eagle with concave wings, thin rays | | | | | | |
| 1844/3Go PM | — | 19.00 | 37.50 | 95.00 | — | — |
| 1844Go PM | — | 25.00 | 65.00 | 125 | — | — |
| 1845/4Go PM | — | 25.00 | 65.00 | 125 | — | — |
| 1845Go PM | — | 25.00 | 65.00 | 125 | — | — |
| 1846/5Go PM | — | 19.00 | 37.50 | 95.00 | — | — |
| 1846Go PM | — | 19.00 | 37.50 | 95.00 | — | — |
| 1847/6Go PM | — | 19.00 | 37.50 | 95.00 | — | — |
| 1847Go PM | — | 19.00 | 37.50 | 95.00 | — | — |
| 1848/7Go PM | — | 25.00 | 65.00 | 125 | — | — |
| 1848Go PM | — | 25.00 | 65.00 | 125 | — | — |
| 1849Go PF | — | 25.00 | 65.00 | 125 | — | — |
| 1850Go PF | — | 16.00 | 31.25 | 75.00 | — | — |
| 1851Go PF | — | 16.00 | 31.25 | 75.00 | — | — |
| 1852Go PF | — | 19.00 | 37.50 | 95.00 | — | — |
| 1852Go PF 5/4 | — | 25.00 | 65.00 | 125 | — | — |
| 1853Go PF | — | 19.00 | 37.50 | 95.00 | — | — |
| 1854Go PF | — | 19.00 | 37.50 | 95.00 | — | — |
| Note: Large eagle | | | | | | |
| 1854Go PF | — | 19.00 | 37.50 | 95.00 | — | — |
| Note: Small eagle | | | | | | |
| 1855/4Go PF | — | 19.00 | 37.50 | 95.00 | — | — |
| 1855Go PF | — | 16.00 | 31.25 | 75.00 | — | — |
| 1856Go PF | — | 16.00 | 31.25 | 75.00 | — | — |
| 1857Go PF | — | 25.00 | 65.00 | 125 | — | — |
| 1858Go PF | — | 25.00 | 65.00 | 125 | — | — |
| 1859Go PF | — | 25.00 | 65.00 | 125 | — | — |
| 1860/59Go PF | — | 19.00 | 37.50 | 95.00 | — | — |
| 1860Go PF | — | 19.00 | 37.50 | 95.00 | — | — |
| 1861/51Go PF | — | 19.00 | 37.50 | 95.00 | — | — |
| 1861Go PF | — | 25.00 | 65.00 | 125 | — | — |
| 1862/1 Go YE | — | 19.00 | 37.50 | 95.00 | — | — |
| 1862/1 Go YF | — | 19.00 | 37.50 | 95.00 | — | — |
| 1862Go YE/PF | — | 19.00 | 37.50 | 95.00 | — | — |
| 1862Go YE | — | 19.00 | 37.50 | 95.00 | — | — |
| 1862Go YF | — | 19.00 | 37.50 | 95.00 | — | — |
| 1863/53Go YF | — | 19.00 | 37.50 | 95.00 | — | — |
| 1863Go YF/PF | — | 19.00 | 37.50 | 95.00 | — | — |
| 186/53Go YF | — | 19.00 | 37.50 | 95.00 | — | — |
| 1863Go YF | — | 19.00 | 37.50 | 95.00 | — | — |
| 1867/57Go YF/PF | — | 19.00 | 37.50 | 95.00 | — | — |
| 1868/58Go YF/PF | — | 19.00 | 37.50 | 95.00 | — | — |
| 1870Go FR | — | 19.00 | 37.50 | 95.00 | — | — |

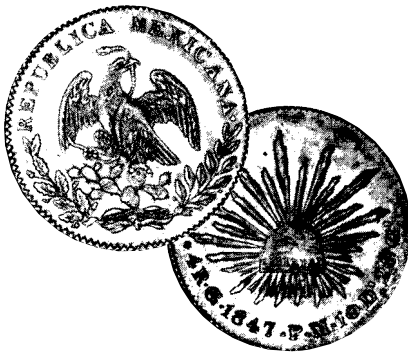

KM# 375.4 4 REALES

13.5400 g., 0.9030 Silver 0.3931 oz. ASW **Obv:**

Facing eagle, snake in beak **Obv. Legend:**

REPUBLICA MEXICANA **Rev:** Radiant cap **Mint:**

Guanajuato **Note:** Varieties exist. Some 1862 dates appear to be 1869 because of weak dies.

| Date | Mintage | F | VF | XF | Unc | BU |
|--------------|---------|-------|-------|-------|-----|----|
| 1835Go PJ | — | 16.00 | 31.25 | 75.00 | — | — |
| 1836/5Go PJ | — | 19.00 | 37.50 | 95.00 | — | — |
| 1836Go PJ | — | 19.00 | 37.50 | 95.00 | — | — |
| 1837Go PJ | — | 16.00 | 31.25 | 75.00 | — | — |
| 1838/7Go PJ | — | 19.00 | 37.50 | 95.00 | — | — |
| 1838Go PJ | — | 16.00 | 37.50 | 95.00 | — | — |
| 1839Go PJ | — | 16.00 | 31.25 | 75.00 | — | — |
| 1840/30Go PJ | — | 25.00 | 65.00 | 125 | — | — |
| 1840 PJ | — | 25.00 | 65.00 | 125 | — | — |
| 1841/30 PJ | — | 250 | 400 | 750 | — | — |
| 1841/31Go PJ | — | 190 | 325 | 575 | — | — |

KM# 375 4 REALES

13.5400 g., 0.9030 Silver 0.3931 oz. ASW **Obv:**

Facing eagle, snake in beak **Obv. Legend:**

REPUBLICA MEXICANA. **Rev:** Radiant cap **Mint:**

Real de Catorce

| Date | Mintage | F | VF | XF | Unc | BU |
|-------------------|---------|-----|-----|-------|-----|----|
| 1863Ce ML Large C | — | 250 | 625 | 1,050 | — | — |
| 1863Ce ML Small C | — | 280 | 825 | 1,900 | — | — |



KM# 375.7 4 REALES

13.5400 g., 0.9030 Silver 0.3931 oz. ASW **Obv:** Facing eagle, snake in beak **Obv. Legend:** REPUBLICA MEXICANA. **Rev:** Radiant cap **Mint:** Oaxaca

| Date | Mintage | F | VF | XF | Unc | BU |
|------------------------------------|---------|-----|-----|-------|-----|----|
| 18610 FR | — | 280 | 575 | 950 | — | — |
| Note: Ornamental edge | | | | | | |
| 18610 FR | — | 375 | 700 | 1,050 | — | — |
| Note: Herringbone edge | | | | | | |
| 18610 FR | — | 250 | 500 | 875 | — | — |
| Note: Obliquely reeded edge | | | | | | |



KM# 377.7 8 REALES

27.0700 g., 0.9030 Silver 0.7859 oz. ASW **Obv:** Facing eagle, snake in beak **Obv. Legend:** REPUBLICA MEXICANA. **Rev:** Radiant cap **Mint:** Guadalupe y Calvo

| Date | Mintage | F | VF | XF | Unc | BU |
|--|---------|-----|-----|-------|-------|----|
| 1844GC MP | — | 425 | 600 | 1,450 | 3,850 | — |
| 1844GC MP | — | 500 | 725 | 1,700 | 4,300 | — |
| Note: Error, reversed S in Ds, Gs | | | | | | |
| 1845GC MP | — | 155 | 240 | 450 | 1,350 | — |
| Note: Eagle's tail square | | | | | | |
| 1845GC MP | — | 215 | 425 | 950 | 2,300 | — |
| Note: Eagle's tail round | | | | | | |
| 1846GC MP | — | 215 | 425 | 1,050 | 3,200 | — |
| Note: Eagle's tail square | | | | | | |
| 1846GC MP | — | 155 | 240 | 500 | 1,450 | — |
| Note: Eagle's tail round | | | | | | |
| 1847GC MP | — | 180 | 300 | 575 | 1,500 | — |
| 1848GC MP | — | 215 | 350 | 725 | 1,750 | — |
| 1849GC MP | — | 215 | 350 | 750 | 1,900 | — |
| 1850GC MP | — | 215 | 350 | 825 | 2,100 | — |
| 1851GC MP | — | 350 | 600 | 1,300 | 3,050 | — |
| 1852GC MP | — | 425 | 725 | 1,800 | 4,800 | — |



KM# 377.5 8 REALES

27.0700 g., 0.9030 Silver 0.7859 oz. ASW **Obv:** Facing eagle, snake in beak **Rev:** Radiant cap **Mint:** Estado de Mexico

| Date | Mintage | F | VF | XF | Unc | BU |
|----------------|---------|-------|-------|-------|--------|----|
| 1828EoMo LF/LP | — | 375 | 925 | 2,850 | — | — |
| 1828EoMo LF | — | 375 | 925 | 2,850 | 9,600 | — |
| 1829EoMo LF | — | 325 | 825 | 2,400 | 7,700 | — |
| 1830/20EoMo LF | — | 1,400 | 3,050 | 5,900 | — | — |
| 1830EoMo LF | — | 1,100 | 2,200 | 4,250 | 10,500 | — |



KM# 377 8 REALES

27.0700 g., 0.9030 Silver 0.7859 oz. ASW **Obv:** Facing eagle, snake in beak **Obv. Legend:** REPUBLICA MEXICANA. **Rev:** Radiant cap **Mint:** Alamos **Note:** Mint mark A, As. Varieties exist.

| Date | Mintage | F | VF | XF | Unc | Date | Mintage | F | VF | XF | Unc | BU |
|-------------------|------------|-------|-------|-------|-----|----------------------------------|------------|-------|-------|-------|-------|----|
| 1864 PG | — | 825 | 1,400 | 2,600 | — | 1846 CE | — | 165 | 325 | 1,050 | 3,000 | — |
| 1865/4 PG Rare | — | — | — | — | — | 1846 CE | — | 195 | 425 | 1,150 | 3,300 | — |
| 1865 PG | — | 550 | 825 | 1,300 | — | Note: Dot after G | | | | | | |
| 1866/5 PG Rare | — | — | — | — | — | 1846 CE | — | 140 | 290 | 975 | 2,900 | — |
| 1866 PG | — | 1,400 | 2,500 | — | — | Note: No dot after G | | | | | | |
| 1866 DL Rare | — | — | — | — | — | 1847 CE | — | 450 | 775 | 1,950 | — | — |
| 1867 DL | — | 1,250 | 2,350 | — | — | 1848 CE | — | 140 | 275 | 575 | 2,000 | — |
| 1868 DL | — | 65.00 | 110 | 210 | 650 | 1849 CE C/G | — | 85.00 | 140 | 260 | 800 | — |
| 1869/8 DL | — | 65.00 | 110 | 210 | — | 1849 CE | — | 85.00 | 140 | 260 | 800 | — |
| 1869 DL | — | 65.00 | 100 | 170 | 650 | 1850 CE | — | 85.00 | 140 | 260 | 800 | — |
| 1870 DL | — | 45.00 | 75.00 | 170 | 650 | 1851 CE | — | 140 | 275 | 575 | 2,000 | — |
| 1871 DL | — | 33.00 | 49.50 | 110 | 450 | 1852/1 CE | — | 110 | 165 | 325 | 1,000 | — |
| 1872 AM/DL | — | 38.50 | 65.00 | 145 | 650 | 1852 CE | — | 110 | 220 | 400 | 1,200 | — |
| 1872 AM | — | 38.50 | 65.00 | 145 | 550 | 1853/0 CE | — | 220 | 375 | 900 | 2,600 | — |
| 1873 AM | 509,000 | 30.00 | 38.50 | 80.00 | 350 | 1853/2/0 | — | 220 | 450 | 975 | 2,800 | — |
| 1874/3As DL | — | 38.50 | 65.00 | 145 | 550 | 1853 CE | — | 110 | 195 | 400 | 1,200 | — |
| 1874 DL | — | 30.00 | 38.50 | 80.00 | 350 | Note: Thick rays | | | | | | |
| 1875A DL 7/7 | — | 55.00 | 100 | 170 | 650 | 1853 CE | — | 220 | 375 | 850 | — | — |
| 1875A DL | — | 30.25 | 38.50 | 80.00 | 350 | Note: Error: MEXIGANA | | | | | | |
| 1875As DL | — | 45.00 | 75.00 | 155 | 550 | 1854 CE | — | 825 | 1,400 | — | — | — |
| 1876 DL | — | 30.00 | 38.50 | 80.00 | 350 | 1854 CE | — | 195 | 375 | 975 | 2,400 | — |
| 1877 DL | 515,000 | 30.00 | 38.50 | 80.00 | 350 | Note: Large eagle and hat | | | | | | |
| 1878 DL | 513,000 | 30.00 | 38.50 | 80.00 | 350 | 1855/6 CE | — | 55.00 | 75.00 | 145 | 450 | — |
| 1879 DL | — | 33.00 | 50.00 | 110 | 400 | 1855 CE | — | 38.50 | 55.00 | 110 | 350 | — |
| 1879 ML | — | 44.00 | 75.00 | 175 | 750 | 1856 CE | — | 65.00 | 120 | 240 | 750 | — |
| 1880 ML | — | 27.50 | 30.00 | 50.00 | 325 | 1857 CE | — | 33.00 | 49.50 | 110 | 350 | — |
| 1881 ML | 966,000 | 27.50 | 30.00 | 50.00 | 325 | 1858 CE | — | 44.00 | 55.00 | 110 | 350 | — |
| 1882 ML | 480,000 | 27.50 | 30.00 | 50.00 | 325 | 1859 CE | — | 33.00 | 49.50 | 110 | 350 | — |
| 1883 ML | 464,000 | 27.50 | 30.00 | 50.00 | 325 | 1860/9 PV/CV | — | 65.00 | 90.00 | 145 | 450 | — |
| 1884 ML | — | 27.50 | 30.00 | 50.00 | 325 | 1860/9 PV | — | 65.00 | 90.00 | 145 | 450 | — |
| 1885 ML | 280,000 | 27.50 | 30.00 | 50.00 | 325 | 1860 CE | — | 38.50 | 55.00 | 110 | 350 | — |
| 1886 ML | 857,000 | 27.50 | 30.00 | 45.50 | 270 | 1860/9 PV | — | 55.00 | 75.00 | 130 | 400 | — |
| 1886/0As/Cn ML/JD | Inc. above | 30.00 | 33.00 | 60.00 | 350 | 1860 PV | — | 55.00 | 75.00 | 130 | 400 | — |
| 1887 ML | 650,000 | 27.50 | 30.00 | 45.50 | 270 | 1861/0 CE | — | 65.00 | 100 | 170 | 550 | — |
| 1888/7 ML | 508,000 | 44.00 | 75.00 | 145 | 850 | 1861 PV/CE | — | 95.00 | 150 | 275 | 750 | — |
| 1888 ML | Inc. above | 27.50 | 30.00 | 45.50 | 270 | 1861 CE | — | 33.00 | 49.50 | 90.00 | 350 | — |
| 1889 ML | 427,000 | 27.50 | 30.00 | 45.50 | 270 | 1862 CE | — | 33.00 | 49.50 | 90.00 | 350 | — |
| 1890 ML | 450,000 | 27.50 | 30.00 | 45.50 | 270 | 1863/2 CE | — | 44.00 | 65.00 | 110 | 450 | — |
| 1891 ML | 533,000 | 27.50 | 30.00 | 45.50 | 270 | 1863 CE | — | 33.00 | 44.00 | 90.00 | 350 | — |
| 1892/0 ML | — | 33.00 | 44.00 | 90.00 | 350 | 1864 CE | — | 44.00 | 75.00 | 145 | 650 | — |
| 1892 ML | 465,000 | 27.50 | 30.00 | 45.50 | 270 | 1865 CE | — | 150 | 230 | 425 | 1,350 | — |
| 1893 ML | 734,000 | 27.50 | 30.00 | 42.50 | 230 | 1866 CE | — | 450 | 825 | 1,650 | 4,500 | — |
| 1894 ML | 725,000 | 27.50 | 30.00 | 42.50 | 230 | 1867 CE | — | 150 | 230 | 450 | 1,450 | — |
| 1895 ML | 477,000 | 27.50 | 30.00 | 42.50 | 230 | 1868/7 CE | — | 44.00 | 55.00 | 110 | 350 | — |
| | | | | | | 1868/8 | — | 65.00 | 120 | 210 | 650 | — |
| | | | | | | 1868 CE | — | 44.00 | 55.00 | 110 | 350 | — |
| | | | | | | 1869 CE | — | 44.00 | 55.00 | 110 | 400 | — |
| | | | | | | 1870 CE | — | 65.00 | 120 | 210 | 750 | — |
| | | | | | | 1873 MP | — | 65.00 | 120 | 210 | 650 | — |
| | | | | | | 1874/3 MP | — | 44.00 | 55.00 | 110 | 350 | — |
| | | | | | | 1874C MP | — | 33.00 | 44.00 | 70.00 | 290 | — |
| | | | | | | 1874Cn MP | — | 150 | 230 | 400 | 1,250 | — |
| | | | | | | 1875 MP | — | 27.50 | 30.00 | 41.50 | 230 | — |
| | | | | | | 1876 GP | — | 27.50 | 30.00 | 50.00 | 240 | — |
| | | | | | | 1876 CG | — | 27.50 | 30.00 | 41.50 | 230 | — |
| | | | | | | 1877 G | 339,000 | 27.50 | 30.00 | 41.50 | 230 | — |
| | | | | | | 1877Gn CG | — | 85.00 | 150 | 275 | 850 | — |
| | | | | | | Error | | | | | | |
| | | | | | | 1877 JA | Inc. above | 49.50 | 95.00 | 175 | 550 | — |
| | | | | | | 1878/7 CG | 483,000 | 49.50 | 95.00 | 175 | 550 | — |
| | | | | | | 1878 CG | Inc. above | 30.00 | 38.50 | 60.00 | 290 | — |
| | | | | | | 1878 JD/C/G | — | 38.50 | 49.50 | 80.00 | 350 | — |
| | | | | | | 1878 JD | Inc. above | 30.00 | 35.00 | 50.00 | 290 | — |
| | | | | | | 1878 JD | Inc. above | 33.00 | 44.00 | 65.00 | 350 | — |
| | | | | | | Note: D over retrograde D | | | | | | |
| | | | | | | 1879 JD | — | 27.50 | 30.00 | 50.00 | 300 | — |
| | | | | | | 1880/70 JD | — | 30.00 | 35.00 | 50.00 | 240 | — |
| | | | | | | 1880 JD | — | 27.50 | 30.00 | 41.50 | 280 | — |
| | | | | | | 1881/0 JD | 1,032,000 | 30.25 | 33.00 | 50.00 | 240 | — |
| | | | | | | 1881C JD | Inc. above | 27.50 | 30.00 | 41.50 | 230 | — |
| | | | | | | 1881Cn JD | Inc. above | 55.00 | 75.00 | 130 | 350 | — |
| | | | | | | 1882 JD | 397,000 | 27.50 | 30.00 | 41.50 | 230 | — |
| | | | | | | 1882 AM | Inc. above | 27.50 | 30.00 | 41.50 | 230 | — |
| | | | | | | 1883 AM | 333,000 | 27.50 | 30.00 | 41.50 | 290 | — |
| | | | | | | 1884 AM | — | 27.50 | 30.00 | 41.50 | 230 | — |
| | | | | | | 1885/6 AM | 227,000 | 33.00 | 44.00 | 70.00 | 290 | — |
| | | | | | | 1885C AM | Inc. above | 49.50 | 90.00 | 210 | 750 | — |
| | | | | | | 1885Cn AM | Inc. above | 27.50 | 30.00 | 41.50 | 230 | — |



KM# 377.3 8 REALES
 27.0700 g., 0.9030 Silver 0.7859 oz. ASW **Obv:**
 Facing eagle, snake in beak **Obv. Legend:**
 REPUBLICA MEXICANA **Rev:** Radiant cap **Mint:**
 Culiacan **Note:** Mint mark C, Cn. Varieties exist.

FIRST REPUBLIC - FEDERAL

| Date | Mintage | F | VF | XF | Unc | BU |
|-----------------|------------|-------|-------|-------|-----|-----|
| 1885Gn AM Error | Inc. above | 38.50 | 65.00 | 145 | 600 | — |
| 1886 AM | 571,000 | 27.50 | 30.00 | 41.50 | 230 | — |
| 1887 AM | 732,000 | 27.50 | 30.00 | 41.50 | 230 | — |
| 1888 AM | 768,000 | 27.50 | 30.00 | 41.50 | 230 | — |
| 1889 AM | 1,075,000 | 27.50 | 30.00 | 41.50 | 230 | 520 |
| 1890 AM | 874,000 | 27.50 | 29.50 | 39.00 | 220 | — |
| 1891 AM | 777,000 | 27.50 | 29.50 | 39.00 | 220 | — |
| 1892 AM | 681,000 | 27.50 | 29.50 | 39.00 | 220 | — |
| 1893 AM | 1,144,000 | 27.50 | 29.50 | 39.00 | 220 | — |
| 1894 AM | 2,118,000 | 27.50 | 29.50 | 39.00 | 220 | — |
| 1895 AM | 1,834,000 | 27.50 | 29.50 | 39.00 | 220 | — |
| 1896 AM | 2,134,000 | 27.50 | 29.50 | 39.00 | 220 | — |
| 1897 AM | 1,580,000 | 27.50 | 29.50 | 39.00 | 220 | — |

| Date | Mintage | F | VF | XF | Unc |
|-----------|------------|-------|-------|-------|-----|
| 1887/6 AE | 115,000 | 38.50 | 65.00 | 115 | 450 |
| 1887 AE | Inc. above | 30.00 | 38.50 | 65.00 | 300 |
| 1888 AE | 145,000 | 30.00 | 38.50 | 65.00 | 300 |
| 1889 AE | 150,000 | 33.00 | 45.00 | 90.00 | 400 |
| 1890 AE | 181,000 | 33.00 | 45.00 | 90.00 | 400 |
| 1891 EN | 160,000 | 30.00 | 38.50 | 65.00 | 300 |
| 1892 EN | 120,000 | 30.00 | 38.50 | 65.00 | 300 |
| 1893 EN | 66,000 | 60.00 | 95.00 | 165 | 650 |



KM# 377.11 8 REALES

27.0700 g., 0.9030 Silver 0.7859 oz. ASW **Obv:** Facing eagle, snake in beak **Rev:** Radiant cap **Mint:** Oaxaca **Note:** Mint mark O, Oa. Varieties exist.

| Date | Mintage | F | VF | XF | Unc |
|-------------------------------------|------------|-------|-------|-------|-------|
| 18580 AE | — | 2,750 | 4,400 | — | — |
| 18580a AE Unique | — | — | — | — | — |
| 1859 AE | — | 550 | 1,000 | 2,300 | — |
| Note: A in O of mint mark | | | | | |
| 1860 AE | — | 220 | 500 | 1,050 | — |
| Note: A in O of mint mark | | | | | |
| 18610 FR | — | 140 | 275 | 725 | 2,700 |
| 18610a FR | — | 165 | 375 | 975 | — |
| 18620 FR | — | 55.00 | 100 | 275 | 800 |
| 18620a FR | — | 85.00 | 150 | 350 | 950 |
| 18630 FR | — | 45.00 | 75.00 | 145 | 550 |
| 18630 AE | — | 45.00 | 75.00 | 145 | 550 |
| 18630a AE | — | 120 | 175 | 350 | 950 |
| Note: A in O of mint mark | | | | | |
| 18630a AE | — | 1,100 | 1,950 | 3,600 | — |
| Note: A above O in mint mark | | | | | |
| 1864 FR | — | 38.50 | 65.00 | 110 | 450 |
| 1865 AE | — | 2,050 | 3,300 | — | — |
| 1867 AE | — | 55.00 | 100 | 210 | 850 |
| 1868 AE | — | 55.00 | 100 | 210 | 850 |
| 1869 AE | — | 45.00 | 75.00 | 145 | 550 |
| 1873 AE | — | 220 | 325 | 725 | 2,700 |
| 1874 AE | 142,000 | 32.00 | 44.00 | 80.00 | 450 |
| 1875/4 AE | 131,000 | 38.50 | 65.00 | 110 | 450 |
| 1875 AE | Inc. above | 32.00 | 44.00 | 65.00 | 300 |
| 1876 AE | 140,000 | 33.00 | 49.50 | 85.00 | 450 |
| 1877 AE | 139,000 | 33.00 | 44.00 | 80.00 | 450 |
| 1878 AE | 125,000 | 33.00 | 44.00 | 80.00 | 450 |
| 1879 AE | 153,000 | 33.00 | 44.00 | 80.00 | 450 |
| 1880 AE | 143,000 | 32.00 | 44.00 | 70.00 | 350 |
| 1881 AE | 134,000 | 33.00 | 49.50 | 90.00 | 350 |
| 1882 AE | 100,000 | 33.00 | 49.50 | 90.00 | 350 |
| 1883 AE | 122,000 | 32.00 | 44.00 | 70.00 | 350 |
| 1884 AE | 142,000 | 32.00 | 44.00 | 80.00 | 350 |
| 1885 AE | 158,000 | 30.00 | 38.50 | 65.00 | 300 |
| 1886 AE | 120,000 | 32.00 | 44.00 | 70.00 | 350 |

KM# 377.4 8 REALES

27.0700 g., 0.9030 Silver 0.7859 oz. ASW **Obv:** Facing eagle, snake in beak **Mint:** Durango **Note:** Varieties exist.

| Date | Mintage | F | VF | XF | Unc |
|--|---------|-------|-------|-------|-------|
| 1825Do RL | — | 44.00 | 85.00 | 210 | 800 |
| 1826Do RL | — | 55.00 | 105 | 275 | 1,000 |
| 1827/6Do RL | — | 49.50 | 75.00 | 125 | 450 |
| 1827/8Do RL | — | 175 | 325 | 650 | — |
| 1827Do RL | — | 44.00 | 65.00 | 130 | 450 |
| 1828/7Do RL | — | 49.50 | 75.00 | 130 | 450 |
| 1828Do RL | — | 38.50 | 65.00 | 115 | 400 |
| 1829Do RL | — | 38.50 | 65.00 | 115 | 400 |
| 1830Do RM | — | 38.50 | 65.00 | 130 | 450 |
| Note: B on eagle's claw | | | | | |
| 1831Do RM | — | 33.00 | 44.00 | 90.00 | 350 |
| Note: B on eagle's claw | | | | | |
| 1832Do RM | — | 49.50 | 75.00 | 170 | 650 |
| Note: Mexican dies, B on eagle's claw | | | | | |
| 1832/1Do RM/RL | — | 38.50 | 49.50 | 110 | 375 |
| Note: French dies, REPUB MEX spaced | | | | | |
| 1833/2Do RM/RL | — | 33.00 | 49.50 | 110 | 375 |
| 1833Do RM | — | 30.00 | 44.00 | 90.00 | 350 |
| 1834/3/2Do RM/RL | — | 33.00 | 49.50 | 110 | 375 |
| 1834Do RM | — | 30.00 | 38.50 | 80.00 | 350 |
| 1835/4Do RM/RL | — | 33.00 | 49.50 | 100 | 350 |
| 1835Do RM | — | 33.00 | 49.50 | 100 | 350 |
| Note: Mexican dies, REPUBMEX not spaced | | | | | |
| 1836/1Do RM | — | 33.00 | 49.50 | 100 | 350 |
| 1836/4Do RM | — | 33.00 | 49.50 | 100 | 350 |
| 1836/5/4Do RM/RL | — | 95.00 | 175 | 350 | 1,050 |
| 1836Do RM | — | 33.00 | 44.00 | 85.00 | 350 |
| 1836Do RM | — | 33.00 | 44.00 | 85.00 | 350 |
| Note: M on snake | | | | | |
| 1837/1Do RM | — | 33.00 | 44.00 | 85.00 | 350 |
| 1837Do RM | — | 33.00 | 44.00 | 85.00 | 350 |
| 1838/1Do RM | — | 33.00 | 44.00 | 90.00 | 375 |
| 1838/7Do RM | — | 33.00 | 44.00 | 90.00 | 375 |
| 1838Do RM | — | 33.00 | 44.00 | 85.00 | 350 |
| 1839/1Do RM/RL | — | 33.00 | 44.00 | 85.00 | 350 |
| 1839/1Do RM | — | 33.00 | 44.00 | 85.00 | 350 |
| 1839Do RM | — | 33.00 | 44.00 | 85.00 | 350 |
| 1840/38/31Do RM | — | 33.00 | 44.00 | 85.00 | 350 |
| 1840/39Do RM | — | 33.00 | 44.00 | 85.00 | 350 |
| 1840Do RM | — | 33.00 | 44.00 | 85.00 | 350 |
| 1841/31Do RM | — | 85.00 | 150 | 375 | 950 |
| 1841/39Do RM/L | — | 38.50 | 65.00 | 125 | 450 |
| 1841/39Do RM | — | 38.50 | 65.00 | 125 | 450 |
| 1842/31Do RM | — | 150 | 285 | 525 | 1,550 |
| Note: B below cactus | | | | | |
| 1842/31Do RM | — | 55.00 | 100 | 175 | 550 |
| 1842/32Do RM | — | 55.00 | 100 | 175 | 550 |
| 1842Do RM | — | 33.00 | 44.00 | 85.00 | 350 |
| Note: Eagle of 1832-41 | | | | | |

| Date | Mintage | F | VF | XF | Unc |
|-------------------------------------|---------|-------|-------|-------|--------|
| 1842Do RM | — | 33.00 | 44.00 | 85.00 | 350 |
| Note: Pre-1832 eagle resumed | | | | | |
| 1842Do RM | — | 55.00 | 100 | 175 | 550 |
| 1843/3Do RM | — | 65.00 | 110 | 210 | 550 |
| 1843Do RM | — | 65.00 | 110 | 210 | 550 |
| 1844/34Do RM | — | 120 | 230 | 400 | 1,050 |
| 1844/35Do RM | — | 120 | 230 | 400 | 1,050 |
| 1844/43Do RM | — | 75.00 | 145 | 300 | 900 |
| 1845/31Do RM | — | 120 | 230 | 400 | 1,050 |
| 1845/34Do RM | — | 49.50 | 95.00 | 175 | 550 |
| 1845/35Do RM | — | 49.50 | 95.00 | 175 | 550 |
| 1845Do RM | — | 33.00 | 44.00 | 85.00 | 350 |
| 1846/31Do RM | — | 33.00 | 44.00 | 85.00 | 350 |
| 1846/36Do RM | — | 33.00 | 44.00 | 85.00 | 350 |
| 1846Do RM | — | 33.00 | 44.00 | 85.00 | 350 |
| 1847Do RM | — | 38.50 | 65.00 | 115 | 400 |
| 1848/7Do RM | — | 150 | 285 | 525 | 1,550 |
| 1848/7Do CM/RM | — | 120 | 230 | 450 | 1,450 |
| 1848Do CM/RM | — | 120 | 230 | 450 | 1,450 |
| 1848Do RM | — | 120 | 230 | 400 | 1,250 |
| 1848Do CM | — | 65.00 | 120 | 275 | 850 |
| 1849/39Do CM | — | 120 | 230 | 450 | 1,450 |
| 1849Do CM | — | 85.00 | 150 | 350 | 1,150 |
| 1849Do JMR/CM Oval O | — | 230 | 450 | 575 | 1,650 |
| 1849Do JMR Oval O | — | 230 | 350 | 575 | 1,650 |
| 1849Do JMR Round O | — | 230 | 450 | 775 | 2,000 |
| 1850Do JMR | — | 120 | 175 | 350 | 1,050 |
| 1851/0Do JMR | — | 85.00 | 150 | 300 | 1,000 |
| 1851Do JMR | — | 120 | 175 | 350 | 1,050 |
| 1852Do CP/JMR | — | 500 | 900 | 1,950 | — |
| 1852Do CP | — | 825 | 1,350 | 2,950 | — |
| 1852Do JMR | — | 205 | 285 | 500 | 1,350 |
| 1853Do CP/JMR | — | 150 | 270 | 450 | 1,250 |
| 1853Do CP | — | 230 | 375 | 775 | 2,400 |
| 1854Do CP | — | 38.50 | 49.50 | 100 | 650 |
| 1855Do CP | — | 65.00 | 120 | 240 | 750 |
| Note: Eagle type of 1854 | | | | | |
| 1855Do CP | — | 65.00 | 120 | 240 | 750 |
| Note: Eagle type of 1856 | | | | | |
| 1856Do CP | — | 65.00 | 120 | 240 | 750 |
| 1857Do CP | — | 49.50 | 85.00 | 175 | 550 |
| 1858/7Do CP | — | 38.50 | 49.50 | 105 | 375 |
| 1858Do CP | — | 33.00 | 44.00 | 90.00 | 375 |
| 1859Do CP | — | 33.00 | 44.00 | 90.00 | 375 |
| 1860/59Do CP | — | 44.00 | 65.00 | 145 | 450 |
| 1860Do CP | — | 33.00 | 44.00 | 90.00 | 375 |
| 1861/0Do CP | — | 33.00 | 44.00 | 90.00 | 375 |
| 1861Do CP | — | 33.00 | 44.00 | 80.00 | 290 |
| 1862/1Do CP | — | 38.50 | 49.50 | 90.00 | 290 |
| 1862Do CP | — | 33.00 | 44.00 | 90.00 | 400 |
| 1863/1Do CP | — | 44.00 | 75.00 | 130 | 450 |
| 1863/2Do CP | — | 38.50 | 65.00 | 110 | 400 |
| 1863/53Do CP | — | 44.00 | 75.00 | 130 | 450 |
| 1863Do CP | — | 38.50 | 65.00 | 110 | 400 |
| 1864Do CP | — | 120 | 175 | 350 | 1,050 |
| 1864Do LT | — | 38.50 | 55.00 | 115 | 400 |
| 1864Do LT/T | — | 38.50 | 55.00 | 115 | 400 |
| 1864Do LT/CP | — | 65.00 | 120 | 240 | 750 |
| 1865Do LT Rare | — | — | — | — | — |
| 1866/4Do CM | — | 3,050 | 6,100 | — | — |
| 1866Do CM | — | 1,950 | 3,600 | 7,200 | 17,000 |
| 1867Do CM | — | 3,850 | — | — | — |
| 1867/6Do CP | — | 220 | 450 | 775 | 2,400 |
| 1867Do CP | — | 195 | 325 | 650 | 2,000 |
| 1867Do CP/CM | — | 140 | 275 | 525 | 1,800 |
| 1867Do CP/LT | — | 220 | 450 | 850 | 2,500 |
| 1868Do CP | — | 38.50 | 55.00 | 115 | 400 |
| 1869Do CP | — | 33.00 | 44.00 | 80.00 | 300 |
| 1870/69Do CP | — | 33.00 | 44.00 | 80.00 | 290 |
| 1870/9Do CP | — | 33.00 | 44.00 | 80.00 | 290 |
| 1870Do CP | — | 33.00 | 44.00 | 80.00 | 290 |
| 1873Do CP | — | 150 | 260 | 425 | 1,250 |
| 1873Do CM | — | 44.00 | 65.00 | 145 | 450 |
| 1874/3Do CM | — | 27.50 | 30.00 | 45.50 | 290 |
| 1874Do CM | — | 27.50 | 30.00 | 45.50 | 290 |
| 1874Do JH | — | 1,250 | 1,950 | 3,600 | — |
| 1875Do CM | — | 27.50 | 30.00 | 45.50 | 290 |
| 1875Do JH | — | 100 | 175 | 350 | 950 |
| 1876Do CM | — | 27.50 | 30.00 | 45.50 | 290 |

| Date | Mintage | F | VF | XF | Unc |
|-----------------|------------|-------|-------|-------|-------|
| 1877Do CM | 431,000 | 1,600 | 2,750 | — | — |
| 1877Do CP | Inc. above | 27.50 | 30.00 | 45.50 | 290 |
| 1877Do JUMP | Inc. above | 825 | 1,400 | 2,600 | — |
| 1878Do PE | 409,000 | 30.00 | 38.50 | 65.00 | 290 |
| 1878Do TB | Inc. above | 27.50 | 30.00 | 45.50 | 290 |
| 1879Do TB | — | 27.50 | 30.00 | 45.50 | 290 |
| 1880/70Do TB | — | 75.00 | 120 | 240 | 750 |
| 1880/70Do TB/JP | — | 175 | 285 | 500 | 1,350 |
| 1880/70Do JP | — | 30.00 | 38.50 | 65.00 | 290 |
| 1880Do TB | — | 175 | 285 | 500 | 1,350 |
| 1880Do JP | — | 27.50 | 30.00 | 45.50 | 290 |
| 1881Do JP | 928,000 | 27.50 | 30.00 | 45.50 | 290 |
| 1882Do JP | 414,000 | 27.50 | 30.00 | 45.50 | 290 |
| 1882Do MC/JP | Inc. above | 44.00 | 75.00 | 145 | 450 |
| 1882Do MC | Inc. above | 38.50 | 65.00 | 110 | 350 |
| 1883/73Do MC | 452,000 | 30.00 | 38.50 | 65.00 | 290 |
| 1883Do MC | Inc. above | 27.50 | 30.00 | 45.50 | 290 |
| 1884/3Do MC | — | 30.00 | 38.50 | 65.00 | 290 |
| 1884Do MC | — | 27.50 | 30.00 | 45.50 | 290 |
| 1885Do MC M/J | — | 30.00 | 38.50 | 65.00 | 290 |
| 1885Do MC | 547,000 | 27.50 | 29.50 | 41.50 | 290 |
| 1885Do JB | Inc. above | 38.50 | 49.50 | 80.00 | 300 |
| 1886/5Do MC | — | 30.00 | 38.50 | 65.00 | 240 |
| 1886/3Do MC | 955,000 | 30.00 | 38.50 | 65.00 | 240 |
| 1886Do MC | Inc. above | 27.50 | 29.50 | 41.50 | 220 |
| 1887Do MC | 1,004,000 | 27.50 | 29.50 | 41.50 | 220 |
| 1888/7Do MC | — | 85.00 | 150 | 350 | 950 |
| 1888Do MC | 996,000 | 27.50 | 29.50 | 41.50 | 220 |
| 1889Do MC | 874,000 | 27.50 | 29.50 | 41.50 | 220 |
| 1890Do MC | 1,119,000 | 27.50 | 29.50 | 41.50 | 220 |
| 1890Do JP | Inc. above | 27.50 | 29.50 | 41.50 | 220 |
| 1891Do JP | 1,487,000 | 27.50 | 29.50 | 41.50 | 220 |
| 1892Do JP | 1,597,000 | 27.50 | 29.50 | 41.50 | 220 |
| 1892Do ND | Inc. above | 38.50 | 65.00 | 145 | 450 |
| 1893Do ND | 1,617,000 | 27.50 | 29.50 | 41.50 | 220 |
| 1894Do ND | 1,537,000 | 27.50 | 29.50 | 41.50 | 220 |
| 1895/3Do ND | 761,000 | 30.00 | 38.50 | 65.00 | 240 |
| 1895Do ND | Inc. above | 27.50 | 29.50 | 41.50 | 220 |
| 1895Do ND/P | — | 30.00 | 38.50 | 65.00 | 240 |



KM# 377.6 8 REALES
 27.0700 g., 0.9030 Silver 0.7859 oz. ASW **Obv:**
 Facing eagle, snake in beak **Obv. Legend:**
 REPUBLICA MEXICANA. **Rev:** Radiant cap **Mint:**
 Guadalajara **Note:** Varieties exist.

| Date | Mintage | F | VF | XF | Unc |
|-----------------|---------|-------|--------|-----|-------|
| 1825Ga FS | — | 165 | 300 | 625 | 2,000 |
| 1826/5Ga FS | — | 140 | 275 | 575 | 2,000 |
| 1826Ga FS | — | 140 | 275 | 575 | 2,000 |
| 1827/87Ga FS | — | 140 | 275 | 575 | 2,000 |
| 1827Ga FS | — | 140 | 275 | 575 | 2,000 |
| 1827Ga FS Error | — | 9,400 | 10,500 | — | — |
| 1828Ga FS | — | 220 | 425 | 725 | 2,400 |
| 1829/8Ga FS | — | 220 | 425 | 725 | 2,400 |

| Date | Mintage | F | VF | XF | Unc | Date | Mintage | F | VF | XF | Unc |
|---|---------|-------|-------|-------|-------|----------------|------------|-------|-------|-------|-----|
| 1829Ga FS | — | 195 | 350 | 625 | 1,900 | 1863Ga JG | — | 38.50 | 60.00 | 110 | 350 |
| 1830/29Ga FS | — | 110 | 195 | 400 | 1,200 | 1863Ga FM Rare | — | — | — | — | — |
| 1830Ga FS | — | 110 | 195 | 400 | 1,200 | 1867Ga JM Rare | — | — | — | — | — |
| 1830Ga LP/FS | — | 875 | 1,600 | — | — | 1868/7Ga JM | — | 65.00 | 95.00 | 175 | 450 |
| Note: The 1830 LP/FS is currently only known with a Philippine countermark | | | | | | 1868Ga JM | — | 65.00 | 95.00 | 175 | 450 |
| 1831Ga LP | — | 220 | 450 | 775 | 2,400 | 1869Ga JM | — | 65.00 | 95.00 | 175 | 450 |
| 1831Ga FS/LP | — | 325 | 550 | 975 | 3,000 | 1869Ga IC | — | 95.00 | 150 | 275 | 800 |
| 1831Ga FS | — | 140 | 300 | 525 | — | 1870/60Ga IC | — | 75.00 | 110 | 210 | 600 |
| 1832/1Ga FS | — | 65.00 | 120 | 240 | 650 | 1870Ga IC | — | 75.00 | 110 | 210 | 600 |
| 1832/1Ga FS/LP | — | 65.00 | 120 | 240 | 650 | 1873Ga IC | — | 27.50 | 38.50 | 80.00 | 300 |
| 1832Ga FS/LP | — | 95.00 | 175 | 375 | 1,150 | 1874Ga IC | — | 27.50 | 29.50 | 41.50 | 220 |
| 1832Ga FS | — | 38.50 | 65.00 | 145 | 500 | 1874Ga MC | — | 38.50 | 65.00 | 145 | 450 |
| 1833/2/1Ga FS/LP | — | 60.00 | 95.00 | 175 | 550 | 1875Ga IC | — | 30.00 | 44.00 | 90.00 | 300 |
| 1833/2Ga FS | — | 38.50 | 65.00 | 145 | 500 | 1875Ga MC | — | 27.50 | 29.50 | 41.50 | 290 |
| 1834/2Ga FS | — | 75.00 | 150 | 275 | 750 | 1876Ga IC | 559,000 | 30.00 | 44.00 | 80.00 | 290 |
| 1834/3Ga FS | — | 75.00 | 150 | 275 | 750 | 1876Ga MC | Inc. above | 150 | 205 | 350 | 800 |
| 1834/0Ga FS | — | 65.00 | 120 | 210 | 650 | 1877Ga IC | 928,000 | 27.50 | 30.00 | 45.50 | 290 |
| 1834Ga FS | — | 65.00 | 120 | 210 | 650 | 1877/6Ga JA | — | 27.50 | 30.00 | 45.50 | 290 |
| 1835Ga FS | — | 38.50 | 65.00 | 145 | 500 | 1877Ga JA | Inc. above | 27.50 | 30.00 | 45.50 | 290 |
| 1836/5Ga FS | — | 205 | 375 | — | — | 1878Ga JA | 764,000 | 27.50 | 30.00 | 45.50 | 290 |
| 1836/1Ga JG/FS | — | 55.00 | 100 | 175 | 550 | 1879Ga JA | — | 27.50 | 30.00 | 45.50 | 290 |
| 1836Ga FS | — | 325 | 500 | 975 | — | 1880/70Ga FS | — | 30.00 | 38.50 | 80.00 | 300 |
| 1836Ga JG/FS | — | 38.50 | 65.00 | 145 | 500 | 1880Ga JA | — | 27.50 | 30.00 | 45.50 | 290 |
| 1836Ga JG | — | 38.50 | 65.00 | 145 | 500 | 1880Ga FS | — | 27.50 | 30.00 | 45.50 | 290 |
| 1837/6Ga JG/FS | — | 65.00 | 120 | 240 | 650 | 1881Ga FS | 1,300,000 | 27.50 | 30.00 | 45.50 | 290 |
| 1837/6Ga JG | — | 60.00 | 110 | 220 | 600 | 1882/1 Ga FS | 537,000 | 30.00 | 38.50 | 80.00 | 300 |
| 1837Ga JG | — | 55.00 | 100 | 175 | 550 | 1882Ga FS | Inc. above | 27.50 | 30.00 | 45.50 | 290 |
| 1838/7Ga JG | — | 120 | 205 | 400 | 1,150 | 1882Ga TB/FS | Inc. above | 65.00 | 120 | 240 | 650 |
| 1838Ga JG | — | 120 | 175 | 375 | 1,050 | 1882Ga TB | Inc. above | 65.00 | 120 | 240 | 650 |
| 1839Ga MC | — | 120 | 230 | 450 | 1,250 | 1883Ga TB | 561,000 | 30.00 | 38.50 | 65.00 | 300 |
| 1839Ga MC/JG | — | 120 | 230 | 400 | 1,150 | 1884Ga TB | — | 27.50 | 29.50 | 41.50 | 290 |
| 1839Ga JG | — | 75.00 | 150 | 275 | 750 | 1884Ga AH | — | 27.50 | 29.50 | 41.50 | 290 |
| 1840/30Ga MC | — | 65.00 | 95.00 | 210 | 600 | 1885Ga AH | 443,000 | 27.50 | 29.50 | 41.50 | 290 |
| 1840Ga MC | — | 44.00 | 75.00 | 175 | 550 | 1885Ga JS | Inc. above | 27.50 | 29.50 | 145 | 450 |
| 1841Ga MC | — | 44.00 | 75.00 | 175 | 550 | 1886Ga JS/H | — | 27.50 | 29.50 | 41.50 | 290 |
| 1842/1Ga JG/MG | — | 120 | 175 | 350 | 950 | 1886Ga JS | 1,038,999 | 27.50 | 29.50 | 41.50 | 290 |
| 1842/1Ga JG/MC | — | 120 | 175 | 350 | 950 | 1887Ga JS | 878,000 | 27.50 | 29.50 | 41.50 | 290 |
| 1842Ga JG | — | 38.50 | 65.00 | 145 | 500 | 1888Ga JS | 1,159,000 | 27.50 | 29.50 | 41.50 | 290 |
| 1842Ga JG/MG | — | 38.50 | 65.00 | 145 | 500 | 1889Ga JS | 1,583,000 | 27.50 | 29.50 | 41.50 | 290 |
| 1843/2Ga MC/JG | — | 38.50 | 65.00 | 145 | 500 | 1890Ga JS | 1,658,000 | 27.50 | 29.50 | 41.50 | 260 |
| 1843Ga MC/JG | — | 38.50 | 65.00 | 145 | 500 | 1891Ga JS | 1,507,000 | 27.50 | 29.50 | 41.50 | 260 |
| 1843Ga JG | — | 450 | 650 | 1,150 | 3,600 | 1892/1 Ga JS | 1,627,000 | 30.00 | 38.50 | 80.00 | 290 |
| 1843Ga MC | — | 65.00 | 120 | 210 | 650 | 1892Ga JS | Inc. above | 27.50 | 29.50 | 41.50 | 260 |
| 1844Ga MC | — | 65.00 | 120 | 210 | 650 | 1893Ga JS | 1,952,000 | 27.50 | 29.50 | 41.50 | 260 |
| 1845Ga MC | — | 95.00 | 175 | 400 | 1,450 | 1894Ga JS | 2,045,999 | 27.50 | 29.50 | 41.50 | 260 |
| 1845Ga JG | — | 550 | 925 | 1,650 | 3,700 | 1895/3Ga JS | — | 27.50 | 33.00 | 60.00 | 270 |
| 1846Ga JG | — | 55.00 | 100 | 210 | 650 | 1895Ga JS | 1,146,000 | 27.50 | 29.50 | 41.50 | 260 |
| 1847Ga JG | — | 120 | 175 | 300 | 850 | | | | | | |
| 1848/7Ga JG | — | 70.00 | 105 | 175 | 550 | | | | | | |
| 1848Ga JG | — | 65.00 | 95.00 | 145 | 500 | | | | | | |
| 1849Ga JG | — | 110 | 150 | 240 | 700 | | | | | | |
| 1849/39Ga JG | — | 275 | 550 | — | — | | | | | | |
| 1850Ga JG | — | 65.00 | 120 | 210 | 650 | | | | | | |
| 1851Ga JG | — | 140 | 220 | 450 | 1,300 | | | | | | |
| 1852Ga JG | — | 110 | 165 | 325 | 900 | | | | | | |
| 1853/2Ga JG | — | 140 | 195 | 325 | 950 | | | | | | |
| 1853Ga JG | — | 110 | 150 | 240 | 650 | | | | | | |
| 1854/3Ga JG | — | 85.00 | 110 | 175 | 550 | | | | | | |
| 1854Ga JG | — | 65.00 | 95.00 | 155 | 500 | | | | | | |
| 1855/4Ga JG | — | 65.00 | 120 | 210 | 600 | | | | | | |
| 1855Ga JG | — | 38.50 | 65.00 | 145 | 500 | | | | | | |
| 1856/4Ga JG | — | 75.00 | 150 | 240 | 650 | | | | | | |
| 1856/5Ga 56 | — | 75.00 | 150 | 240 | 650 | | | | | | |
| 1856Ga JG | — | 65.00 | 120 | 210 | 600 | | | | | | |
| 1857Ga JG | — | 65.00 | 120 | 300 | 950 | | | | | | |
| 1858Ga JG | — | 120 | 175 | 400 | 1,050 | | | | | | |
| 1859/7Ga JG | — | 38.50 | 65.00 | 155 | 500 | | | | | | |
| 1859/8Ga JG | — | 38.50 | 65.00 | 145 | 450 | | | | | | |
| 1859Ga JG | — | 33.00 | 55.00 | 115 | 400 | | | | | | |
| 1860Ga JG Without dot | — | 375 | 825 | 1,550 | 4,500 | | | | | | |
| 1860Ga JG | — | 2,200 | 3,600 | 5,900 | — | | | | | | |
| Note: Dot in loop of snake's tail, base alloy | | | | | | | | | | | |
| 1861Ga JG | — | 2,400 | 6,300 | — | — | | | | | | |
| 1862Ga JG | — | 925 | 1,500 | 3,600 | 9,000 | | | | | | |
| 1863/52Ga JG | — | — | — | — | — | | | | | | |
| 1863/59Ga JG | — | 60.00 | 65.00 | 125 | 325 | | | | | | |
| 1863/2Ga JG | — | 44.00 | 65.00 | 130 | 400 | | | | | | |
| 1863/4Ga JG | — | 55.00 | 95.00 | 210 | 550 | | | | | | |



KM# 377.8 8 REALES
 27.0700 g., 0.9030 Silver 0.7859 oz. ASW **Obv:**
 Facing eagle, snake in beak **Rev. Legend:**
 REPUBLICA MEXICANA. **Obv:** Radiant cap **Mint:**
 Guanajuato **Note:** Varieties exist.

FIRST REPUBLIC - FEDERAL

| Date | Mintage | F | VF | XF | Unc | Date | Mintage | F | VF | XF | Unc |
|--|---------|-------|-------|-------|-------|---|------------|-------|-------|-------|--------|
| 1825Go JJ | — | 55.00 | 90.00 | 210 | 650 | 1856/5Go PF | — | 33.00 | 44.00 | 80.00 | 350 |
| 1825G JJ | — | 1,400 | 1,800 | — | — | 1856Go PF | — | 27.50 | 33.00 | 60.00 | 290 |
| Note: Error mint mark G | | | | | | 1857/5Go PF | — | 33.00 | 44.00 | 80.00 | 350 |
| 1826Go JJ | — | 55.00 | 100 | 240 | 750 | 1857/6Go PF | — | 33.00 | 49.50 | 105 | 450 |
| Note: Straight J's | | | | | | 1857Go PF | — | 27.50 | 30.00 | 41.50 | 220 |
| 1826Go JJ | — | 44.00 | 75.00 | 175 | 550 | 1858/7Go PI Narrow date | — | 27.50 | 33.00 | 60.00 | 290 |
| Note: Full J's | | | | | | 1858Go PF Wide date | — | 27.50 | 33.00 | 60.00 | 290 |
| 1826Go MJ | — | 275 | 500 | 1,100 | — | 1859/7Go PF | — | 27.50 | 33.00 | 60.00 | 290 |
| 1827Go MJ | — | 55.00 | 95.00 | 175 | 550 | 1859/8Go PF | — | 33.00 | 44.00 | 80.00 | 350 |
| 1827Go MJ/JJ | — | — | — | — | — | 1859Go PF | — | 27.50 | 33.00 | 60.00 | 290 |
| 1827Go MR | — | 120 | 230 | 450 | 1,250 | 1860/50Go PF | — | 33.00 | 44.00 | 80.00 | 350 |
| 1828Go MJ | — | — | — | — | — | 1860/59Go PF | — | 27.50 | 30.00 | 45.50 | 230 |
| Note: Error mint mark Goo | | | | | | 1860Go PF | — | 27.50 | 30.00 | 41.50 | 220 |
| 1828Go MJ | — | 44.00 | 75.00 | 175 | 550 | 1861/51Go PF | — | 27.50 | 33.00 | 50.00 | 240 |
| 1828/7Go MR | — | 165 | 325 | 775 | 2,400 | Note: Narrow and wide dates exist | | | | | |
| 1828Go MR | — | 165 | 325 | 775 | 2,400 | 1861/0Go PF | — | 27.50 | 30.00 | 41.50 | 220 |
| 1829Go MJ | — | 33.00 | 49.50 | 85.00 | 375 | 1861Go PF | — | 27.50 | 30.00 | 41.50 | 220 |
| 1830Go MJ | — | 33.00 | 44.00 | 85.00 | 375 | 186/52Go YE | — | 30.00 | 33.00 | 50.00 | 240 |
| Note: Oblong beading and narrow J | | | | | | 1862Go YE/PF | — | 27.50 | 30.00 | 41.50 | 220 |
| 1830Go MJ | — | 33.00 | 44.00 | 85.00 | 375 | 186/52Go YF | — | 30.00 | 33.00 | 50.00 | 240 |
| Note: Regular beading and wide J | | | | | | 1862Go YE | — | 27.50 | 30.00 | 41.50 | 220 |
| 1831Go MJ | — | 27.50 | 33.00 | 65.00 | 350 | 1862Go YF | — | 27.50 | 30.00 | 41.50 | 220 |
| Note: Col on after date | | | | | | 1862Go YF/PF | — | 27.50 | 30.00 | 41.50 | 220 |
| 1831Go MJ | — | 27.50 | 33.00 | 65.00 | 350 | 1863/53Go YF | — | 27.50 | 30.00 | 45.50 | 220 |
| Note: 2 stars after date | | | | | | 1863/54Go YF | — | 30.00 | 33.00 | 50.00 | 240 |
| 1832Go MJ | — | 27.50 | 33.00 | 65.00 | 300 | 1863Go YE Rare | — | — | — | — | — |
| 1832Go MJ | — | 33.00 | 49.50 | 100 | 400 | 1863Go YF | — | 27.50 | 30.00 | 41.50 | 220 |
| Note: 1 of date over inverted 1 | | | | | | 1867/57Go YF | — | 30.00 | 33.00 | 50.00 | 240 |
| 1833Go MJ/1 | — | 33.00 | 49.50 | 100 | 400 | 1867Go YF | — | 27.50 | 30.00 | 41.50 | 220 |
| 1833Go MJ | — | 27.50 | 33.00 | 65.00 | 350 | 1868/58Go YF | — | 30.00 | 33.00 | 50.00 | 240 |
| 1833Go JM | — | 450 | 825 | 1,650 | 5,000 | 1868/7Go YF | — | 30.00 | 33.00 | 50.00 | 240 |
| 1834Go PJ | — | 27.50 | 33.00 | 65.00 | 350 | 1868Go YF | — | 27.50 | 30.00 | 41.50 | 220 |
| 1835Go PJ | — | 27.50 | 33.00 | 65.00 | 350 | 1870/60Go FR | — | 33.00 | 44.00 | 80.00 | 350 |
| Note: Star on cap | | | | | | 1870Go YF | — | 2,000 | 3,300 | 6,500 | 15,000 |
| 1835Go PJ | — | 27.50 | 33.00 | 65.00 | 350 | 1870Go FR/YF | — | 33.00 | 49.50 | 105 | 450 |
| Note: Dot on cap | | | | | | 1870Go FR | — | 27.50 | 30.00 | 41.50 | 220 |
| 1836Go PJ | — | 27.50 | 33.00 | 65.00 | 350 | 1873Go FR | — | 27.50 | 30.00 | 41.50 | 220 |
| 1837Go PJ | — | 27.50 | 33.00 | 65.00 | 350 | 1874/3Go FR | — | 30.00 | 33.00 | 50.00 | 230 |
| 1838Go PJ | — | 27.50 | 33.00 | 65.00 | 350 | 1874Go FR | — | 30.00 | 38.50 | 60.00 | 240 |
| 1839Go PJ/JJ | — | 27.50 | 33.00 | 65.00 | 350 | 1875/3Go FR | — | 30.00 | 33.00 | 50.00 | 230 |
| 1839Go PJ | — | 27.50 | 33.00 | 65.00 | 350 | 1875/6Go FR | — | 30.00 | 33.00 | 50.00 | 230 |
| 1840/30Go PJ | — | 33.00 | 44.00 | 80.00 | 350 | 1875Go FR | — | 27.50 | 30.00 | 41.50 | 220 |
| 1840Go PJ | — | 27.50 | 33.00 | 60.00 | 290 | Note: Small circle with dot on eagle | | | | | |
| 1841/31Go PJ | — | 27.50 | 33.00 | 60.00 | 290 | 1876/5Go FR | — | 30.00 | 33.00 | 50.00 | 230 |
| 1841Go PJ | — | 27.50 | 33.00 | 60.00 | 290 | 1876Go FR | — | 27.50 | 30.00 | 41.50 | 220 |
| 1842/1Go PM | — | 33.00 | 44.00 | 80.00 | 290 | 1877Go FR Narrow date | — | 27.50 | 30.00 | 41.50 | 220 |
| 1842/31Go PM/PJ | — | 38.50 | 49.50 | 90.00 | 350 | 1877Go FR Wide date | 2,477,000 | 27.50 | 30.00 | 41.50 | 220 |
| 1842/1Go PJ | — | 33.00 | 44.00 | 80.00 | 290 | 1878/7Go FR | 2,273,000 | 30.00 | 33.00 | 50.00 | 220 |
| 1842Go PJ | — | 33.00 | 44.00 | 80.00 | 290 | 1878/7Go SM, S/F | — | 30.00 | 33.00 | 50.00 | 220 |
| 1842Go PM/PJ | — | 27.50 | 33.00 | 60.00 | 290 | 1878/7Go SM | — | 30.00 | 33.00 | 50.00 | 220 |
| 1842Go PM | — | 27.50 | 33.00 | 60.00 | 290 | 1878Go FR | Inc. above | 27.50 | 30.00 | 41.50 | 220 |
| 1843Go PM | — | 27.50 | 33.00 | 60.00 | 290 | 1878Go SM, S/F | — | 30.25 | 33.00 | 45.50 | 220 |
| Note: Dot after date | | | | | | 1878Go SM | — | 27.50 | 30.00 | 41.50 | 220 |
| 1843Go PM | — | 27.50 | 33.00 | 60.00 | 290 | 1879/7Go SM | — | 30.00 | 33.00 | 50.00 | 220 |
| Note: Triangle of dots after date | | | | | | 1879/8Go SM | — | 30.00 | 33.00 | 50.00 | 220 |
| 1844Go PM | — | 27.50 | 33.00 | 60.00 | 290 | 1879/8Go SM/FR | — | 30.00 | 33.00 | 50.00 | 220 |
| 1845Go PM | — | 27.50 | 33.00 | 60.00 | 290 | 1879Go SM | — | 27.50 | 30.00 | 41.50 | 220 |
| 1846/5Go PM | — | 33.00 | 44.00 | 80.00 | 350 | 1879Go SM/FR | — | 30.00 | 33.00 | 50.00 | 220 |
| Note: Eagle type of 1845 | | | | | | 1880/70Go SB | — | 30.00 | 33.00 | 50.00 | 220 |
| 1846Go PM | — | 33.00 | 44.00 | 80.00 | 350 | 1880Go SB/SM | — | 27.50 | 30.00 | 41.50 | 220 |
| Note: Eagle type of 1845 | | | | | | 1880Go SB | — | 27.50 | 30.00 | 41.50 | 220 |
| 1846Go PM | — | 30.25 | 38.50 | 65.00 | 300 | 1881/71Go SB | 3,974,000 | 30.00 | 33.00 | 50.00 | 220 |
| Note: Eagle type of 1847 | | | | | | 1881/0Go SB | Inc. above | 30.00 | 33.00 | 50.00 | 220 |
| 1847Go PM Narrow date | — | 27.50 | 33.00 | 60.00 | 290 | 1881Go SB | Inc. above | 27.50 | 30.00 | 41.50 | 220 |
| 1847Go PM Wide date | — | 27.50 | 33.00 | 60.00 | 290 | 1882Go SB | 2,015,000 | 27.50 | 30.00 | 41.50 | 220 |
| 1848/7Go PM | — | 27.50 | 49.50 | 100 | 350 | 1883Go SB | 2,100,000 | 49.50 | 95.00 | 175 | 550 |
| 1848Go PM | — | 33.00 | 49.50 | 100 | 350 | 1883Go BR | Inc. above | 27.50 | 30.00 | 41.50 | 220 |
| 1848Go PF | — | 27.50 | 33.00 | 60.00 | 290 | 1883Go BR/SR | — | 27.50 | 30.00 | 41.50 | 220 |
| 1849Go PF | — | 27.50 | 33.00 | 60.00 | 290 | 1883Go BR/SB | Inc. above | 27.50 | 30.00 | 41.50 | 220 |
| 1850Go PF | — | 27.50 | 33.00 | 60.00 | 290 | 1884/73Go BR | — | 33.00 | 44.00 | 65.00 | 240 |
| 1851/0Go PF | — | 33.00 | 44.00 | 80.00 | 350 | 1884/74Go BR | — | 33.00 | 44.00 | 65.00 | 240 |
| 1851Go PF | — | 27.50 | 33.00 | 60.00 | 290 | 1884/3Go BR | — | 33.00 | 44.00 | 90.00 | 350 |
| 1852/1Go PF | — | 33.00 | 44.00 | 80.00 | 350 | 1884Go BR | — | 27.50 | 30.00 | 41.50 | 220 |
| 1852Go PF | — | 27.50 | 33.00 | 60.00 | 290 | 1884/74Go RR | — | 65.00 | 120 | 240 | 750 |
| 1853/2Go PF | — | 33.00 | 44.00 | 80.00 | 350 | 1884Go RR | — | 38.50 | 65.00 | 145 | 550 |
| 1853Go PF | — | 27.50 | 33.00 | 60.00 | 290 | 1885/75Go RR/BR | — | 30.00 | 33.00 | 400 | 220 |
| 1854Go PF | — | 27.50 | 33.00 | 60.00 | 290 | 1885/75Go RR | 2,363,000 | 30.00 | 33.00 | 50.00 | 220 |
| 1855Go PF Large letters | — | 27.50 | 33.00 | 60.00 | 290 | 1885Go RR | Inc. above | 27.50 | 30.00 | 41.50 | 220 |
| 1855Go PF Small letters | — | 27.50 | 33.00 | 60.00 | 290 | 1886/75Go RR/BR | — | 30.00 | 33.00 | 45.50 | 220 |

| Date | Mintage | F | VF | XF | Unc |
|-------------------|------------|-------|-------|-------|-----|
| 1886/75Go RR | 4,127,000 | 30.00 | 33.00 | 45.50 | 220 |
| 1886/76Go RR/BR | — | 27.50 | 30.00 | 41.50 | 220 |
| 1886/76Go RR | Inc. above | 27.50 | 30.00 | 41.50 | 220 |
| 1886/5Go RR/BR | Inc. above | 27.50 | 30.00 | 41.50 | 220 |
| 1886Go RR | Inc. above | 27.50 | 30.00 | 41.50 | 220 |
| 1887Go RR | 4,205,000 | 27.50 | 30.00 | 41.50 | 220 |
| 1888Go RR | 3,985,000 | 27.50 | 30.00 | 41.50 | 220 |
| 1889Go RR | 3,646,000 | 27.50 | 30.00 | 41.50 | 220 |
| 1890Go RR | 3,615,000 | 27.50 | 30.00 | 41.50 | 220 |
| 1891Go RS/R | — | 27.50 | 30.00 | 41.50 | 220 |
| 1891Go RS | 3,197,000 | 27.50 | 30.00 | 41.50 | 220 |
| 1892/0Go/A RS | — | 27.50 | 30.00 | 41.50 | 220 |
| 1892/0Go RS | — | 27.50 | 30.00 | 41.50 | 220 |
| 1892Go RS | 3,672,000 | 27.50 | 30.00 | 41.50 | 220 |
| 1892Go/A RS | — | 27.50 | 30.00 | 41.50 | 220 |
| 1893Go RS | 3,854,000 | 27.50 | 30.00 | 41.50 | 220 |
| 1894Go RS | 4,127,000 | 27.50 | 30.00 | 41.50 | 220 |
| 1895/1Go RS | 3,768,000 | 30.00 | 33.00 | 41.50 | 220 |
| 1895/3Go RS | Inc. above | 30.00 | 33.00 | 45.50 | 220 |
| 1895Go RS | Inc. above | 27.50 | 30.00 | 41.50 | 220 |
| 1896/1Go/As RS/ML | 5,229,000 | 30.00 | 33.00 | 45.50 | 220 |
| 1896/1Go RS | Inc. above | 27.50 | 30.00 | 41.50 | 220 |
| 1896Go/Ga RS | Inc. above | — | — | — | — |
| 1896Go RS | Inc. above | 27.50 | 29.50 | 39.00 | 220 |
| 1897Go RS | 4,344,000 | 27.50 | 29.50 | 39.00 | 220 |



KM# 377.9 8 REALES

27.0700 g., 0.9030 Silver 0.7859 oz. ASW **Obv:** Facing eagle, snake in beak **Rev:** Radiant cap **Mint:** Hermosillo **Note:** Varieties exist.

| Date | Mintage | F | VF | XF | Unc |
|--|---------|-------|-------|-------|--------|
| 1835Ho PP Rare | — | — | — | — | — |
| 1836Ho PP Rare | — | — | — | — | — |
| 1839Ho PR Unique | — | — | — | — | — |
| 1861Ho FM | — | 4,950 | 8,300 | — | — |
| Note: Reeded edge | — | — | — | — | — |
| 1862Ho FM Rare | — | — | — | — | — |
| Note: Plain edge, snakes tail left, long ray over *BR | — | — | — | — | — |
| 1862Ho FM | — | 1,700 | 2,950 | — | — |
| Note: Plain edge, snake's tail left | — | — | — | — | — |
| 1862Ho FM | — | 1,800 | 3,050 | — | — |
| Note: Reeded edge, snakes tail right | — | — | — | — | — |
| 1863Ho FM | — | 165 | 325 | 1,050 | — |
| 1864Ho FM | — | 925 | 1,800 | 3,600 | — |
| 1864Ho PR/FM | — | 1,300 | 2,400 | — | — |
| 1864Ho PR | — | 725 | 1,400 | 2,800 | 6,700 |
| 1865Ho FM | — | 275 | 550 | 1,250 | 3,700 |
| 1866Ho FM | — | 1,250 | 2,350 | 4,550 | 11,000 |
| 1866Ho MP | — | 1,050 | 1,950 | 3,900 | 9,300 |

| Date | Mintage | F | VF | XF | Unc |
|------------------------|------------|-------|-------|-------|-------|
| 1867Ho PR | — | 110 | 195 | 350 | 1,000 |
| 1868Ho PR | — | 33.00 | 49.50 | 100 | 400 |
| 1869Ho PR | — | 55.00 | 75.00 | 175 | 550 |
| 1870Ho PR | — | 120 | 205 | 375 | 1,150 |
| 1871/0Ho PR | — | 65.00 | 95.00 | 175 | 550 |
| 1871Ho PR | — | 44.00 | 65.00 | 130 | 450 |
| 1872/1Ho PR | — | 49.50 | 75.00 | 130 | 450 |
| 1872Ho PR | — | 44.00 | 65.00 | 110 | 400 |
| 1873Ho PR | 351,000 | 44.00 | 65.00 | 125 | 350 |
| 1874Ho PR | — | 30.00 | 35.00 | 65.00 | 290 |
| 1875Ho PR | — | 30.00 | 35.00 | 65.00 | 290 |
| 1876Ho AF | — | 30.00 | 35.00 | 65.00 | 290 |
| 1877Ho AF | 410,000 | 33.00 | 44.00 | 80.00 | 350 |
| 1877Ho GR | Inc. above | 120 | 175 | 300 | 850 |
| 1877Ho JA | Inc. above | 38.50 | 65.00 | 125 | 400 |
| 1878Ho JA | 451,000 | 30.00 | 35.00 | 65.00 | 280 |
| 1879Ho JA | — | 30.00 | 35.00 | 65.00 | 280 |
| 1880Ho JA | — | 30.00 | 35.00 | 65.00 | 280 |
| 1881Ho JA | 586,000 | 30.00 | 35.00 | 65.00 | 280 |
| 1882Ho JA | 240,000 | 38.50 | 55.00 | 100 | 290 |
| Note: O above H | — | — | — | — | — |
| 1882Ho JA | Inc. above | 38.50 | 55.00 | 100 | 290 |
| Note: O after H | — | — | — | — | — |
| 1883/2Ho JA | 204,000 | 230 | 400 | 675 | 2,050 |
| 1883/2Ho FM/JA | Inc. above | 38.50 | 55.00 | 110 | 350 |
| 1883Ho FM/JA | — | 40.00 | 60.00 | 125 | 375 |
| 1883Ho FM | Inc. above | 33.00 | 44.00 | 90.00 | 290 |
| 1883Ho JA | Inc. above | 325 | 500 | 1,050 | 3,050 |
| 1884/3Ho FM | — | 33.00 | 38.50 | 80.00 | 290 |
| 1884Ho FM | — | 30.00 | 35.00 | 65.00 | 280 |
| 1885Ho FM | 132,000 | 30.00 | 35.00 | 65.00 | 280 |
| 1886Ho FM | 225,000 | 33.00 | 44.00 | 70.00 | 290 |
| 1886Ho FG | Inc. above | 33.00 | 44.00 | 70.00 | 290 |
| 1887/6Ho FG | — | 33.00 | 49.50 | 100 | 350 |
| 1887Ho FG | 150,000 | 33.00 | 49.50 | 100 | 350 |
| 1888Ho FG | 364,000 | 27.50 | 33.00 | 50.00 | 260 |
| 1889Ho FG | 490,000 | 27.50 | 33.00 | 50.00 | 260 |
| 1890Ho FG | 565,000 | 27.50 | 33.00 | 50.00 | 260 |
| 1891Ho FG | 738,000 | 27.50 | 33.00 | 50.00 | 260 |
| 1892Ho FG | 643,000 | 27.50 | 33.00 | 50.00 | 260 |
| 1893Ho FG | 518,000 | 27.50 | 33.00 | 50.00 | 260 |
| 1894Ho FG | 504,000 | 27.50 | 33.00 | 50.00 | 260 |
| 1895Ho FG | 320,000 | 27.50 | 33.00 | 50.00 | 260 |



KM# 377.12 8 REALES

27.0700 g., 0.9030 Silver 0.7859 oz. ASW **Obv:** Facing eagle, snake in beak **Obv. Legend:** REPUBLICA MEXICANA **Rev:** Radiant cap **Mint:** San Luis Potosi **Note:** Varieties exist.

| Date | Mintage | F | VF | XF | Unc | Date | Mintage | F | VF | XF | Unc |
|--|---------|-------|-------|-------|-------|--|------------|-------|-------|-------|-------|
| 1827PI JS | — | 4,200 | — | — | — | 1860PI FE Rare | — | — | — | — | — |
| Note: Heritage World Coin Auction #3004, 1-09, MS63 realized \$63,250 | | | | | | 1860PI MC | — | 1,950 | 3,050 | 7,800 | — |
| 1827PI SA | — | 6,600 | 9,900 | — | — | 1860PI PS/FE | — | 550 | 1,100 | — | — |
| 1828/7PI JS | — | 300 | 475 | 850 | 2,700 | 1860PI RO Rare | — | — | — | — | — |
| 1828PI JS | — | 250 | 425 | 725 | 2,400 | Note: Spink America Gerber sale 6-96 cleaned VF or better realized \$33,000 | | | | | |
| 1829PI JS | — | 49.50 | 85.00 | 175 | 550 | 1860PI PS | — | 450 | 650 | 1,150 | 3,500 |
| 1830PI JS | — | 44.00 | 65.00 | 145 | 450 | 1861PI PS | — | 44.00 | 75.00 | 130 | 400 |
| Note: Varieties with low cap or centered cap | | | | | | 1861PI RO | — | 38.50 | 49.50 | 85.00 | 300 |
| 1831/0PI JS | — | 49.50 | 95.00 | 275 | 750 | 1862/1PI RO | — | 33.00 | 38.50 | 80.00 | 300 |
| 1831PI JS | — | 38.50 | 49.50 | 110 | 450 | 1862PI RO | — | 30.00 | 35.00 | 70.00 | 280 |
| 1832/22PI JS | — | 38.50 | 49.50 | 100 | 375 | Note: Round O/M | | | | | |
| 18/032PI JS | — | 55.00 | 100 | 240 | 650 | 1862PI RO | — | 30.00 | 35.00 | 70.00 | 280 |
| 1832PI JS | — | 38.50 | 49.50 | 100 | 375 | Note: Oval O in RO | | | | | |
| 1833/2PI JS | — | 44.00 | 60.00 | 115 | 550 | 1862PI RO | — | 33.00 | 44.00 | 80.00 | 300 |
| 1833PI JS Narrow date | — | 33.00 | 44.00 | 80.00 | 350 | Note: Round O in RO, 6 is an inverted 9 | | | | | |
| Note: Planchet diameter 37.5 mm | | | | | | 1863/2PI RO | — | 38.50 | 49.50 | 100 | 350 |
| 1833PI JS Wide date | — | 33.00 | 44.00 | 80.00 | 350 | 1863PI RO/MO/FC | — | 33.00 | 44.00 | 80.00 | 350 |
| Note: Planchet diameter 38.5 mm | | | | | | 1863/5PI RO | — | 33.00 | 38.50 | 70.00 | 350 |
| 1834/3PI JS | — | 49.50 | 85.00 | 175 | 650 | 1863PI RO | — | 30.25 | 33.00 | 65.00 | 300 |
| 1834PI JS | — | 30.00 | 38.50 | 80.00 | 350 | 1863 | — | 38.50 | 49.50 | 85.00 | 300 |
| Note: Varieties with low cap or centered cap | | | | | | Note: 6 over inverted 6 | | | | | |
| 1835/4PI JS | — | 75.00 | 150 | 350 | 1,050 | 1863PI FC | — | 3,050 | 5,200 | — | — |
| 1835PI JS | — | 33.00 | 44.00 | 100 | 400 | 1864PI RO Rare | — | — | — | — | — |
| Note: Denomination as 8R | | | | | | 1867PI CA | — | 325 | 550 | — | — |
| 1835PI JS | — | 30.00 | 38.50 | 80.00 | 350 | 1867PI LR | — | 275 | 450 | 850 | — |
| Note: Denomination as 8Rs | | | | | | 1867PI PS/CA | — | 925 | — | — | — |
| 1836PI JS | — | 33.00 | 44.00 | 85.00 | 350 | 1867PI PS | — | 44.00 | 75.00 | 175 | 600 |
| 1837PI JS | — | 44.00 | 65.00 | 125 | 450 | 1868/7PI PS | — | 44.00 | 75.00 | 175 | 550 |
| 1838PI JS | — | 33.00 | 44.00 | 85.00 | 350 | 1868PI PS | — | 33.00 | 44.00 | 80.00 | 300 |
| 1839PI JS | — | 33.00 | 55.00 | 105 | 350 | 1869/8PI PS | — | 33.00 | 38.50 | 70.00 | 300 |
| Note: Varieties with small low cap or large high cap | | | | | | 1869PI PS | — | 30.00 | 35.00 | 70.00 | 300 |
| 1840PI JS | — | 33.00 | 44.00 | 90.00 | 350 | 1870/69PI PS | — | 825 | 1,600 | 4,550 | — |
| 184/31PI JS | — | 38.50 | 55.00 | 125 | 450 | 1870PI PS | — | 725 | 1,400 | 3,250 | — |
| 1841PI JS | — | 38.50 | 55.00 | 125 | 450 | 1873PI MH | — | 30.00 | 38.50 | 70.00 | 350 |
| 1841IP JS Error | — | 230 | 400 | 725 | — | 1874/3PI MH | — | 38.50 | 65.00 | 170 | 550 |
| 1842/1PI JS | — | 55.00 | 85.00 | 175 | 650 | 1874PI MH | — | 27.50 | 29.50 | 41.50 | 280 |
| 1842/1PI JS/PS | — | 49.50 | 70.00 | 130 | 450 | 1875PI MH | — | 27.50 | 29.50 | 41.50 | 260 |
| 1842PI JS | — | 44.00 | 65.00 | 115 | 400 | 1876/5PI MH | — | 30.00 | 38.50 | 70.00 | 350 |
| Note: Eagle type of 1843 | | | | | | 1876PI MH | — | 27.50 | 29.50 | 41.50 | 260 |
| 1842PI PS | — | 44.00 | 65.00 | 115 | 400 | 1877/6PI MH | — | 195 | 375 | 725 | — |
| 1842PI PS/JS | — | 44.00 | 65.00 | 115 | 400 | 1877PI MH | 1,018,000 | 27.50 | 29.50 | 41.50 | 280 |
| Note: Eagle type of 1841 | | | | | | 1878PI MH | 1,046,000 | 30.00 | 44.00 | 145 | 500 |
| 1843/2PI PS Round-top 3 | — | 65.00 | 95.00 | 210 | 650 | 1879/8PI MH | — | 30.00 | 35.00 | 50.00 | 290 |
| 1843PI PS Flat-top 3 | — | 75.00 | 120 | 275 | 1,000 | 1879PI MH | — | 27.50 | 29.50 | 41.50 | 260 |
| 1843PI AM Round-top 3 | — | 33.00 | 44.00 | 85.00 | 350 | 1879PI BE | — | 38.50 | 65.00 | 110 | 350 |
| 1843PI AM Flat-top 3 | — | 33.00 | 44.00 | 85.00 | 350 | 1879PI MR | — | 44.00 | 65.00 | 145 | 450 |
| 1844PI AM | — | 33.00 | 44.00 | 85.00 | 350 | 1880PI MR | — | 285 | 425 | 1,000 | — |
| 1845/4PI AM | — | 49.50 | 70.00 | 170 | 550 | 1880/70PI MH/R | — | 27.50 | 29.50 | 41.50 | 260 |
| 1845PI AM | — | 38.50 | 65.00 | 145 | 500 | 1880PI MH/R | — | 27.50 | 29.50 | 41.50 | 260 |
| 1846/5PI AM | — | 55.00 | 85.00 | 175 | 650 | 1880PI MH | — | 27.50 | 29.50 | 41.50 | 260 |
| 1846PI AM | — | 30.00 | 38.50 | 80.00 | 350 | 1881/71PI MH/R | — | 27.50 | 29.50 | 41.50 | 260 |
| 1847PI AM | — | 44.00 | 65.00 | 125 | 400 | 1881PI MH/R | — | 27.50 | 29.50 | 41.50 | 260 |
| 1848/7PI AM | — | 44.00 | 75.00 | 145 | 450 | 1881PI MH | 2,100,000 | 27.50 | 29.50 | 41.50 | 260 |
| 1848PI AM | — | 44.00 | 65.00 | 125 | 400 | 1882/1PI MH | 1,602,000 | 30.00 | 35.00 | 50.00 | 290 |
| 1849/8PI PS/AM | — | 1,050 | 1,950 | — | — | 1882PI MH | Inc. above | 27.50 | 29.50 | 41.50 | 260 |
| 1849PI PS | — | 1,050 | 1,950 | — | — | 1883/2PI MH | — | 30.00 | 35.00 | 50.00 | 290 |
| 1849PI MC/PS | — | 75.00 | 150 | 350 | 1,050 | 1883PI MH | 1,545,000 | 27.50 | 29.50 | 41.50 | 260 |
| 1849PI AM | — | 2,050 | 3,600 | 6,500 | — | 1884/3PI MH | — | 30.00 | 35.00 | 50.00 | 290 |
| 1849PI MC | — | 75.00 | 150 | 350 | 1,050 | 1884PI MH/MM | — | 27.50 | 30.00 | 41.50 | 230 |
| 1850PI MC | — | 55.00 | 100 | 210 | 650 | 1884PI MH | — | 27.50 | 29.50 | 39.00 | 220 |
| 185/41PI MC | — | 95.00 | 175 | 375 | 1,150 | 1885/4PI MH | 1,736,000 | 30.00 | 35.00 | 50.00 | 290 |
| 1851PI MC | — | 95.00 | 175 | 375 | 1,150 | Inc. above | 30.00 | 30.00 | 35.00 | 50.00 | 290 |
| 1852PI MC | — | 95.00 | 150 | 275 | 850 | Inc. above | 27.50 | 29.50 | 39.00 | 220 | |
| 1853PI MC | — | 175 | 325 | 525 | 1,750 | 1885PI LC | Inc. above | 27.50 | 33.00 | 45.50 | 260 |
| 1854PI MC | — | 120 | 175 | 350 | 1,050 | 1886PI LC | 3,347,000 | 27.50 | 29.50 | 39.00 | 220 |
| 1855PI MC | — | 120 | 175 | 350 | 1,050 | 1886PI MR | Inc. above | 27.50 | 29.50 | 39.00 | 220 |
| 1856PI MC | — | 85.00 | 120 | 275 | 850 | 1887PI MR | 2,922,000 | 27.50 | 29.50 | 39.00 | 220 |
| 1857PI MC | — | 450 | 775 | 1,650 | — | 1888/7PI MR | — | 30.00 | 35.00 | 50.00 | 290 |
| 1857PI PS/MC | — | 165 | 275 | 575 | 2,000 | 1888PI MR | 2,438,000 | 27.50 | 29.50 | 39.00 | 220 |
| 1857PI PS | — | 140 | 220 | 450 | 1,300 | 1889PI MR | 2,103,000 | 27.50 | 29.50 | 39.00 | 220 |
| 1858PI MC/PS | — | 275 | 450 | 850 | 2,400 | 1890PI MR | 1,562,000 | 27.50 | 29.50 | 39.00 | 220 |
| 1858PI MC | — | 275 | 450 | 850 | 2,400 | 1891PI MR | 1,184,000 | 27.50 | 29.50 | 39.00 | 220 |
| 1858PI PS | — | 725 | 1,250 | 2,300 | — | 1892PI MR | 1,336,000 | 27.50 | 29.50 | 39.00 | 220 |
| 1859/8PI MC/PS | — | 4,000 | 6,300 | — | — | 1893PI MR | 530,000 | 27.50 | 29.50 | 39.00 | 220 |
| 1859PI MC/PS | — | 1,000 | 1,950 | — | — | | | | | | |
| 1859PI MC | — | 2,200 | 3,850 | 6,500 | — | | | | | | |
| 1859PI PS/MC | — | 875 | 1,650 | 3,250 | — | | | | | | |
| 1860PI FC Rare | — | — | — | — | — | | | | | | |



KM# 377.13 8 REALES

27.0700 g., 0.9030 Silver 0.7859 oz. ASW **Obv:**

Facing eagle, snake in beak **Obv. Legend:**

REPUBLICA MEXICANA. **Rev:** Radiant cap **Mint:**

Zacatecas **Note:** Varieties exist.

| Date | Mintage | F | VF | XF | Unc |
|--|---------|-------|-------|-------|-------|
| 1825Zs AZ | — | 38.50 | 49.50 | 100 | 400 |
| 1826/5Zs AZ | — | 38.50 | 60.00 | 125 | 450 |
| 1826Zs AZ | — | 110 | 220 | 525 | 1,600 |
| 1826Zs AV | — | 195 | 375 | 775 | 3,000 |
| 1826/5Zs AO/AZ | — | 325 | 650 | 1,300 | 4,000 |
| 1826Zs AO | — | 220 | 375 | 975 | 4,000 |
| 1827Zs AO/AZ | — | 49.50 | 65.00 | 175 | 550 |
| 1827Zs AO | — | 38.50 | 60.00 | 125 | 450 |
| 1828Zs AO | — | 30.00 | 35.00 | 70.00 | 375 |
| Note: Wide and narrow date varieties exist | | | | | |
| 1829Zs AO | — | 30.00 | 35.00 | 70.00 | 375 |
| 1829Zs OV | — | 65.00 | 110 | 210 | 650 |
| 1830Zs OM | — | — | — | — | — |
| 1830Zs OV | — | 30.00 | 35.00 | 70.00 | 375 |
| 1831Zs OV | — | 38.50 | 65.00 | 130 | 450 |
| 1831Zs OM | — | 30.00 | 38.50 | 85.00 | 375 |
| 1832/1Zs OM | — | 33.00 | 38.50 | 70.00 | 375 |
| 1832Zs OM | — | 30.00 | 35.00 | 65.00 | 350 |
| 1833/2Zs OM | — | 33.00 | 44.00 | 70.00 | 375 |
| 1833Zs OM/MM | — | 30.00 | 38.50 | 65.00 | 350 |
| 1833Zs OM | — | 30.00 | 35.00 | 60.00 | 350 |
| 1834Zs OM | — | 30.00 | 35.00 | 60.00 | 350 |
| Note: Known with large, medium and small "34" in date | | | | | |
| 1835Zs OM | — | 30.00 | 35.00 | 65.00 | 350 |
| 1836/4Zs OM | — | 33.00 | 44.00 | 80.00 | 375 |
| 1836/5Zs OM | — | 33.00 | 44.00 | 80.00 | 375 |
| 1836Zs OM | — | 30.00 | 35.00 | 60.00 | 350 |
| 1837Zs OM | — | 30.00 | 35.00 | 60.00 | 350 |
| 1838/7Zs OM | — | 33.00 | 44.00 | 70.00 | 375 |
| 1838Zs OM | — | 30.00 | 35.00 | 60.00 | 350 |
| 1839Zs OM | — | 30.00 | 35.00 | 60.00 | 350 |
| 1840Zs OM | — | 30.00 | 35.00 | 60.00 | 350 |
| 1841Zs OM | — | 30.00 | 35.00 | 60.00 | 350 |
| 1842Zs OM | — | 30.00 | 35.00 | 60.00 | 350 |
| Note: Eagle type of 1841 | | | | | |
| 1842Zs OM | — | 30.00 | 35.00 | 60.00 | 350 |
| Note: Eagle type of 1843 | | | | | |
| 1843Zs OM | — | 30.00 | 35.00 | 60.00 | 350 |
| 1844Zs OM | — | 30.00 | 35.00 | 60.00 | 350 |
| 1845Zs OM | — | 30.00 | 35.00 | 60.00 | 350 |
| 1846Zs OM | — | 30.00 | 35.00 | 60.00 | 350 |
| 1847Zs OM | — | 30.00 | 35.00 | 60.00 | 350 |
| 1848/7Zs OM | — | 33.00 | 44.00 | 70.00 | 375 |
| 1848Zs OM | — | 30.00 | 35.00 | 60.00 | 350 |
| 1849Zs OM | — | 30.00 | 35.00 | 60.00 | 350 |
| 1850Zs OM | — | 30.00 | 35.00 | 60.00 | 350 |
| 1851Zs OM | — | 30.00 | 35.00 | 60.00 | 350 |

| Date | Mintage | F | VF | XF | Unc |
|---------------------------------------|------------|-------|-------|-------|-------|
| 1852Zs OM | — | 30.00 | 35.00 | 60.00 | 350 |
| 1853Zs OM | — | 44.00 | 60.00 | 110 | 450 |
| 1854/3Zs OM | — | 33.00 | 44.00 | 90.00 | 400 |
| 1854Zs OM | — | 30.00 | 38.50 | 70.00 | 375 |
| 1855Zs OM | — | 33.00 | 44.00 | 90.00 | 400 |
| 1855Zs MO | — | 44.00 | 75.00 | 130 | 450 |
| 1856/5Zs MO | — | 33.00 | 44.00 | 70.00 | 375 |
| 1856Zs MO | — | 30.00 | 35.00 | 60.00 | 350 |
| 1857/5Zs MO | — | 33.00 | 44.00 | 70.00 | 375 |
| 1857Zs MO | — | 30.00 | 35.00 | 60.00 | 350 |
| 1858/7Zs MO | — | 30.00 | 35.00 | 60.00 | 350 |
| 1858Zs MO | — | 30.00 | 35.00 | 60.00 | 350 |
| 1859/8Zs MO | — | 30.00 | 35.00 | 60.00 | 350 |
| 1859Zs MO | — | 30.00 | 35.00 | 60.00 | 350 |
| 1859Zs VL/MO | — | 38.50 | 65.00 | 110 | 400 |
| 1859Zs VL | — | 33.00 | 55.00 | 90.00 | 375 |
| 1860/50Zs MO | — | 27.50 | 29.50 | 41.50 | 220 |
| 1860/59Zs MO | — | 27.50 | 29.50 | 41.50 | 220 |
| 1860Zs MO | — | 27.50 | 29.50 | 41.50 | 220 |
| 1860Zs VL/MO | — | 27.50 | 29.50 | 41.50 | 220 |
| 1860Zs VL | — | 27.50 | 29.50 | 41.50 | 220 |
| 1861Zs VL | — | 27.50 | 29.50 | 41.50 | 220 |
| 1861/0Zs VL/MO | — | 27.50 | 29.50 | 41.50 | 220 |
| 1861/0Zs VL | — | 27.50 | 29.50 | 41.50 | 220 |
| 1862/1Zs VL | — | 27.50 | 29.50 | 60.00 | 260 |
| 1862Zs VL | — | 27.50 | 29.50 | 41.50 | 220 |
| 1863Zs VL | — | 27.50 | 29.50 | 41.50 | 220 |
| 1863Zs MO | — | 27.50 | 29.50 | 41.50 | 220 |
| 1864/3Zs VL | — | 27.50 | 29.50 | 60.00 | 260 |
| 1864Zs VL | — | 27.50 | 29.50 | 41.50 | 220 |
| 1864Zs MO | — | 27.50 | 35.00 | 60.00 | 260 |
| 1865/4Zs MO | — | 220 | 500 | 1,050 | 3,100 |
| 1865Zs MO | — | 165 | 325 | 775 | 2,500 |
| 1866Zs VL | — | — | — | — | — |
| Note: Contemporary counterfeit | | | | | |
| 1867Zs JS Rare | — | — | — | — | — |
| 1868Zs JS | — | 27.50 | 29.50 | 41.50 | 220 |
| 1868Zs YH | — | 27.50 | 29.50 | 41.50 | 220 |
| 1869Zs YH | — | 27.50 | 29.50 | 41.50 | 220 |
| 1870Zs YH Rare | — | — | — | — | — |
| 1873Zs YH | — | 27.50 | 29.50 | 41.50 | 220 |
| 1874Zs YH | — | 27.50 | 29.50 | 41.50 | 220 |
| 1874Zs JA/YA | — | 27.50 | 29.50 | 41.50 | 220 |
| 1874Zs JA | — | 27.50 | 29.50 | 41.50 | 220 |
| 1875Zs JA | — | 27.50 | 29.50 | 41.50 | 220 |
| 1876Zs JA | — | 27.50 | 29.50 | 41.50 | 220 |
| 1876Zs JS | — | 27.50 | 29.50 | 41.50 | 220 |
| 1877Zs JS | 2,700,000 | 27.50 | 29.50 | 41.50 | 220 |
| 1878Zs JS | 2,310,000 | 27.50 | 29.50 | 41.50 | 220 |
| 1879/8Zs JS | — | 30.00 | 35.00 | 60.00 | 260 |
| 1879Zs JS | — | 27.50 | 29.50 | 41.50 | 220 |
| 1880Zs JS | — | 27.50 | 29.50 | 41.50 | 220 |
| 1881Zs JS | 5,592,000 | 27.50 | 29.50 | 41.50 | 220 |
| 1882/1Zs JS | 2,485,000 | 30.00 | 35.00 | 60.00 | 260 |
| 1882Zs JS Straight J | Inc. above | 27.50 | 29.50 | 41.50 | 220 |
| 1882Zs JS Full J | Inc. above | 27.50 | 29.50 | 41.50 | 220 |
| 1883/2Zs JS | 2,563,000 | 30.00 | 35.00 | 60.00 | 260 |
| 1883Zs JS | Inc. above | 27.50 | 29.50 | 41.50 | 220 |
| 1884Zs JS | — | 27.50 | 29.50 | 41.50 | 220 |
| 1885Zs JS | 2,252,000 | 27.50 | 29.50 | 41.50 | 220 |
| 1886/5Zs JS | 5,303,000 | 30.00 | 35.00 | 60.00 | 260 |
| 1886/8Zs JS | Inc. above | 30.00 | 35.00 | 60.00 | 260 |
| 1886Zs JS | Inc. above | 27.50 | 29.50 | 41.50 | 220 |
| 1886Zs FZ | Inc. above | 27.50 | 29.50 | 41.50 | 220 |
| 1887Zs FZ | 4,733,000 | 27.50 | 29.50 | 41.50 | 220 |
| 1887Z FZ | Inc. above | 33.00 | 44.00 | 80.00 | 260 |
| 1888/7Zs FZ | 5,132,000 | 27.50 | 30.00 | 45.50 | 230 |
| 1888Zs FZ | Inc. above | 27.50 | 29.50 | 41.50 | 220 |
| 1889Zs FZ | 4,344,000 | 27.50 | 29.50 | 41.50 | 220 |
| 1890Zs FZ | 3,887,000 | 27.50 | 29.50 | 41.50 | 220 |
| 1891Zs FZ | 4,114,000 | 27.50 | 29.50 | 41.50 | 220 |
| 1892/1Zs FZ | 4,238,000 | 27.50 | 30.00 | 45.50 | 230 |
| 1892Zs FZ Narrow date | Inc. above | 27.50 | 29.50 | 41.50 | 220 |
| 1892Zs FZ Wide date | — | 27.50 | 29.50 | 41.50 | 220 |
| 1893Zs FZ | 3,872,000 | 27.50 | 29.50 | 41.50 | 220 |
| 1894Zs FZ | 3,081,000 | 27.50 | 29.50 | 41.50 | 220 |
| 1895Zs FZ | 4,718,000 | 27.50 | 29.50 | 41.50 | 220 |
| 1896Zs FZ | 4,226,000 | 27.50 | 29.50 | 41.50 | 220 |
| 1897Zs FZ | 4,877,000 | 27.50 | 29.50 | 41.50 | 220 |

FIRST REPUBLIC - FEDERAL

**KM# 377.10 8 REALES**27.0700 g., 0.9030 Silver 0.7859 oz. ASW **Obv:**Facing eagle, snake in beak **Obv. Legend:****REPUBLICA MEXICANA. Rev:** Radiant cap **Mint:**Mexico City **Note:** Varieties exist. 1874 CP is a die struck counterfeit.

| Date | Mintage | F | VF | XF | Unc |
|------------------------------|---------|-------|-------|-------|-------|
| 1824Mo JM Round tail | — | 95.00 | 150 | 350 | 1,050 |
| 1824Mo JM Square tail | — | 95.00 | 150 | 350 | 1,050 |
| 1825Mo JM | — | 38.50 | 55.00 | 110 | 450 |
| 1826/5Mo JM | — | 38.50 | 55.00 | 110 | 450 |
| 1826Mo JM | — | 33.00 | 44.00 | 85.00 | 375 |
| 1827Mo JM | — | 38.50 | 49.50 | 90.00 | 400 |
| Note: Medal alignment | | | | | |
| 1827Mo JM | — | 38.50 | 49.50 | 90.00 | 400 |
| Note: Coin alignment | | | | | |
| 1828Mo JM | — | 44.00 | 75.00 | 145 | 550 |
| 1829Mo JM | — | 33.00 | 45.00 | 130 | 475 |
| 1830/20Mo JM | — | 49.50 | 85.00 | 210 | 650 |
| 1830Mo JM | — | 44.00 | 65.00 | 130 | 475 |
| 1831Mo JM | — | 44.00 | 65.00 | 145 | 525 |
| 1832/1Mo JM | — | 38.50 | 55.00 | 100 | 400 |
| 1832Mo JM | — | 33.00 | 44.00 | 85.00 | 375 |
| 1833Mo MJ | — | 38.50 | 55.00 | 115 | 450 |
| 1833Mo ML | — | 500 | 725 | 1,250 | 4,000 |
| 1834/3Mo ML | — | 38.50 | 49.50 | 90.00 | 400 |
| 1834Mo ML | — | 33.00 | 44.00 | 85.00 | 375 |
| 1835Mo ML Narrow date | — | 33.00 | 44.00 | 85.00 | 375 |
| 1835Mo ML Wide date | — | 33.00 | 44.00 | 85.00 | 375 |
| 1836Mo ML | — | 65.00 | 120 | 210 | 700 |
| 1836Mo ML/MF | — | 65.00 | 120 | 210 | 700 |
| 1836Mo MF | — | 44.00 | 65.00 | 130 | 475 |
| 1836Mo MF/ML | — | 49.50 | 75.00 | 145 | 525 |
| 1837/6Mo ML | — | 44.00 | 65.00 | 115 | 450 |
| 1837/6Mo MM | — | 44.00 | 65.00 | 115 | 450 |
| 1837/6Mo MM/ML | — | 44.00 | 65.00 | 115 | 450 |
| 1837/6Mo MM/MF | — | 44.00 | 65.00 | 115 | 450 |
| 1837Mo ML | — | 44.00 | 65.00 | 115 | 450 |
| 1837Mo MM | — | 95.00 | 150 | 240 | 700 |
| 1838Mo MM | — | 44.00 | 65.00 | 115 | 450 |
| 1838Mo ML | — | 33.00 | 49.50 | 90.00 | 400 |
| 1838Mo ML/MM | — | 33.00 | 49.50 | 90.00 | 400 |
| 1839Mo ML Narrow date | — | 30.00 | 38.50 | 80.00 | 375 |
| 1839Mo ML Wide date | — | 30.00 | 38.50 | 80.00 | 375 |
| 1840Mo ML | — | 30.00 | 38.50 | 80.00 | 375 |
| 1841Mo ML | — | 30.00 | 38.50 | 70.00 | 350 |
| 1842Mo ML | — | 30.00 | 38.50 | 70.00 | 350 |
| 1842Mo MM | — | 30.00 | 38.50 | 70.00 | 350 |
| 1843Mo MM | — | 30.00 | 38.50 | 70.00 | 350 |
| 1844Mo MF/MM | — | — | — | — | — |
| 1844Mo MF | — | 30.00 | 38.50 | 70.00 | 350 |
| 1845/4Mo MF | — | 30.00 | 38.50 | 70.00 | 350 |
| 1845Mo MF | — | 30.00 | 38.50 | 70.00 | 350 |
| 1846/5Mo MF | — | 30.00 | 38.50 | 80.00 | 375 |

| Date | Mintage | F | VF | XF | Unc |
|-----------------------|------------|-------|-------|-------|--------|
| 1846Mo MF | — | 30.00 | 38.50 | 80.00 | 375 |
| 1847/6Mo MF | — | 2,200 | 3,900 | — | — |
| 1847Mo MF | — | 1,650 | 3,050 | 6,500 | 15,000 |
| 1847Mo RC | — | 33.00 | 44.00 | 85.00 | 375 |
| 1847Mo RC/MF | — | 30.00 | 38.50 | 70.00 | 350 |
| 1848Mo GC | — | 30.00 | 38.50 | 70.00 | 350 |
| 1849/8Mo GC | — | 33.00 | 49.50 | 90.00 | 400 |
| 1849Mo GC | — | 30.00 | 38.50 | 70.00 | 350 |
| 1850/40Mo GC | — | 38.50 | 65.00 | 145 | 525 |
| 1850/49Mo GC | — | 38.50 | 65.00 | 145 | 525 |
| 1850Mo GC | — | 33.00 | 55.00 | 110 | 450 |
| 1851Mo GC | — | 33.00 | 55.00 | 90.00 | 400 |
| 1852Mo GC | — | 33.00 | 55.00 | 110 | 450 |
| 1853Mo GC | — | 30.00 | 38.50 | 80.00 | 350 |
| 1854Mo GC | — | 27.50 | 30.00 | 50.00 | 290 |
| 1855Mo GC | — | 33.00 | 49.50 | 100 | 400 |
| 1855Mo GF | — | 27.50 | 30.00 | 50.00 | 290 |
| 1855Mo GF/GC | — | 27.50 | 30.00 | 50.00 | 290 |
| 1856/4Mo GF | — | 30.00 | 38.50 | 70.00 | 325 |
| 1856/5Mo GF | — | 30.00 | 38.50 | 70.00 | 325 |
| 1856Mo GF | — | 27.50 | 30.00 | 50.00 | 290 |
| 1857Mo GF | — | 27.50 | 30.00 | 50.00 | 290 |
| 1858Mo FH Narrow date | — | 27.50 | 30.00 | 50.00 | 290 |
| 1858/7Mo FH/GF | — | 27.50 | 30.00 | 50.00 | 290 |
| 1858Mo FH Wide date | — | 27.50 | 30.00 | 50.00 | 290 |
| 1859Mo FH | — | 27.50 | 30.00 | 50.00 | 290 |
| 1859/8Mo FH | — | 38.50 | 65.00 | 145 | 525 |
| 1860/59Mo FH | — | 30.00 | 33.00 | 50.00 | 290 |
| 1860Mo FH | — | 27.50 | 30.00 | 50.00 | 290 |
| 1860Mo TH | — | 27.50 | 30.00 | 65.00 | 325 |
| 1861Mo TH | — | 27.50 | 30.00 | 65.00 | 325 |
| 1861Mo CH | — | 27.50 | 30.00 | 41.50 | 220 |
| 1862Mo CH | — | 27.50 | 30.00 | 41.50 | 220 |
| 1863Mo CH | — | 27.50 | 30.00 | 41.50 | 220 |
| 1863Mo CH/TH | — | 27.50 | 30.00 | 41.50 | 220 |
| 1863Mo TH | — | 27.50 | 30.00 | 41.50 | 220 |
| 1867Mo CH | — | 27.50 | 30.00 | 41.50 | 220 |
| 1867Mo CH/TH | — | 33.00 | 60.00 | 105 | 400 |
| 1868Mo CH | — | 27.50 | 30.00 | 41.50 | 220 |
| 1868Mo PH | — | 27.50 | 30.00 | 41.50 | 220 |
| 1868Mo CH/PH | — | 27.50 | 30.00 | 41.50 | 220 |
| 1868Mo PH Narrow date | — | 27.50 | 30.00 | 41.50 | 220 |
| 1868Mo PH Wide date | — | 27.50 | 30.00 | 41.50 | 220 |
| 1869Mo CH | — | 27.50 | 30.00 | 41.50 | 220 |
| 1873Mo MH | — | 27.50 | 30.00 | 41.50 | 220 |
| 1873Mo MH/HH | — | 27.50 | 30.00 | 45.50 | 230 |
| 1874/69Mo MH | — | 33.00 | 60.00 | 105 | 400 |
| 1874Mo MH | — | 27.50 | 30.00 | 45.50 | 230 |
| 1874Mo BH/MH | — | 27.50 | 30.00 | 45.50 | 230 |
| 1874Mo BH | — | 27.50 | 30.00 | 45.50 | 230 |
| 1875Mo BH | — | 27.50 | 30.00 | 41.50 | 220 |
| 1876/4Mo BH | — | 27.50 | 30.00 | 45.50 | 230 |
| 1876/5Mo BH | — | 27.50 | 30.00 | 45.50 | 230 |
| 1876Mo BH | — | 27.50 | 30.00 | 41.50 | 220 |
| 1877Mo MH | 898,000 | 27.50 | 30.00 | 41.50 | 220 |
| 1877Mo MH/BH | Inc. above | 27.50 | 30.00 | 45.50 | 230 |
| 1878Mo MH | 2,154,000 | 27.50 | 30.00 | 41.50 | 220 |
| 1879/8Mo MH | — | 27.50 | 30.00 | 41.50 | 230 |
| 1879Mo MH | — | 27.50 | 30.00 | 41.50 | 220 |
| 1880/79Mo MH | — | 30.00 | 33.00 | 50.00 | 240 |
| 1880Mo MH | — | 27.50 | 30.00 | 41.50 | 220 |
| 1881Mo MH | 5,712,000 | 27.50 | 30.00 | 41.50 | 220 |
| 1882/1Mo MH | 2,746,000 | 27.50 | 30.00 | 41.50 | 220 |
| 1882Mo MH | Inc. above | 27.50 | 30.00 | 41.50 | 220 |
| 1883/2Mo MH | 2,726,000 | 27.50 | 30.00 | 45.50 | 230 |
| 1883Mo MH Narrow date | Inc. above | 27.50 | 30.00 | 41.50 | 220 |
| 1883Mo MH Wide date | — | 27.50 | 30.00 | 41.50 | 220 |
| 1884/3Mo MH | — | 30.00 | 33.00 | 50.00 | 240 |
| 1884Mo MH | — | 27.50 | 30.00 | 41.50 | 220 |
| 1885Mo MH | 3,649,000 | 27.50 | 30.00 | 41.50 | 220 |
| 1886Mo MH | 7,558,000 | 27.50 | 29.50 | 39.00 | 220 |
| 1887Mo MH | 7,681,000 | 27.50 | 29.50 | 39.00 | 220 |
| 1888Mo MH Narrow date | 7,179,000 | 27.50 | 29.50 | 39.00 | 220 |
| 1888Mo MH Wide date | — | 27.50 | 29.50 | 39.00 | 220 |
| 1889Mo MH | 7,332,000 | 27.50 | 30.00 | 41.50 | 220 |
| 1890Mo MH Narrow date | 7,412,000 | 27.50 | 29.50 | 39.00 | 220 |
| 1890Mo AM Wide date | — | 27.50 | 29.50 | 39.00 | 220 |

| Date | Mintage | F | VF | XF | Unc |
|-----------|------------|-------|-------|-------|-----|
| 1890Mo AM | Inc. above | 27.50 | 29.50 | 39.00 | 220 |
| 1891Mo AM | 8,076,000 | 27.50 | 29.50 | 39.00 | 220 |
| 1892Mo AM | 9,392,000 | 27.50 | 29.50 | 39.00 | 220 |
| 1893Mo AM | 10,773,000 | 27.50 | 29.50 | 39.00 | 220 |
| 1894Mo AM | 12,394,000 | 27.50 | 29.50 | 39.00 | 220 |
| 1895Mo AM | 10,474,000 | 27.50 | 29.50 | 39.00 | 220 |
| 1895Mo AB | Inc. above | 27.50 | 29.50 | 39.00 | 220 |
| 1896Mo AB | 9,327,000 | 27.50 | 29.50 | 39.00 | 220 |
| 1896Mo AM | Inc. above | 27.50 | 29.50 | 39.00 | 220 |
| 1897Mo AM | 8,621,000 | 27.50 | 29.50 | 39.00 | 220 |



KM# 377.1 8 REALES

27.0700 g., 0.9030 Silver 0.7859 oz. ASW **Obv:** Facing eagle, snake in beak **Obv. Legend:** REPUBLICA MEXICANA. **Rev:** Radiant cap **Mint:** Real de Catorce

| Date | Mintage | F | VF | XF | Unc |
|------------------|---------|-----|-------|-------|-------|
| 1863Ce ME | — | 575 | 975 | 2,200 | 7,500 |
| 1863Ce /PI ML/MC | — | 575 | 1,050 | 2,450 | 8,000 |



KM# 377.2 8 REALES

27.0700 g., 0.9030 Silver 0.7859 oz. ASW **Obv:** Facing eagle, snake in beak **Obv. Legend:** REPUBLICA MEXICANA. **Rev:** Radiant cap **Mint:** Chihuahua **Note:** Varieties exist.

| Date | Mintage | F | VF | XF | Unc | BU |
|-----------|---------|-------|-------|-------|-------|----|
| 1831Ca MR | — | 1,100 | 1,950 | 2,950 | 6,500 | — |
| 1832Ca MR | — | 140 | 220 | 400 | 1,200 | — |
| 1833Ca MR | — | 275 | 600 | 1,300 | — | — |
| 1834Ca MR | — | 325 | 650 | 1,500 | — | — |
| 1834Ca AM | — | 375 | 550 | 900 | — | — |
| 1835Ca AM | — | 165 | 275 | 625 | 1,800 | — |

| Date | Mintage | F | VF | XF | Unc | BU |
|--------------------------------|---------|-------|-------|-------|--------|----|
| 1836Ca AM | — | 110 | 220 | 400 | 1,200 | — |
| 1837Ca AM | — | 600 | 1,250 | — | — | — |
| 1838Ca AM | — | 110 | 220 | 400 | 1,200 | — |
| 1839Ca RG | — | 825 | 1,400 | 3,250 | — | — |
| 1840Ca RG | — | 325 | 550 | 1,050 | 3,000 | — |
| Note: 1 dot after date | | | | | | |
| 1840Ca RG | — | 325 | 550 | 1,050 | 3,000 | — |
| Note: 3 dots after date | | | | | | |
| 1841Ca RG | — | 65.00 | 120 | 210 | 650 | — |
| 1842Ca RG | — | 38.50 | 55.00 | 110 | 350 | — |
| 1843Ca RG | — | 55.00 | 100 | 175 | 550 | — |
| 1844/1Ca RG | — | 49.50 | 90.00 | 145 | 450 | — |
| 1844Ca RG | — | 38.50 | 55.00 | 110 | 350 | — |
| 1845Ca RG | — | 38.50 | 55.00 | 110 | 350 | — |
| 1846Ca RG | — | 44.00 | 75.00 | 145 | 550 | — |
| 1847Ca RG | — | 55.00 | 100 | 175 | 550 | — |
| 1848Ca RG | — | 49.50 | 90.00 | 175 | 550 | — |
| 1849Ca RG | — | 44.00 | 75.00 | 145 | 450 | — |
| 1850/40Ca RG | — | 55.00 | 100 | 175 | 550 | — |
| 1850Ca RG | — | 44.00 | 75.00 | 145 | 450 | — |
| 1851/41Ca RG | — | 120 | 230 | 400 | 1,050 | — |
| 1851Ca RG | — | 175 | 285 | 525 | 1,550 | — |
| 1852/42Ca RG | — | 175 | 285 | 525 | 1,550 | — |
| 1852Ca RG | — | 175 | 285 | 525 | 1,550 | — |
| 1853/43Ca RG | — | 175 | 285 | 525 | 1,550 | — |
| 1853Ca RG | — | 175 | 285 | 450 | 1,450 | — |
| 1854/44Ca RG | — | 120 | 230 | 400 | 1,050 | — |
| 1854Ca RG | — | 65.00 | 120 | 210 | 650 | — |
| 1855/45Ca RG | — | 120 | 230 | 450 | 1,350 | — |
| 1855Ca RG | — | 65.00 | 120 | 210 | 650 | — |
| 1856/45Ca RG | — | 325 | 500 | 975 | 2,500 | — |
| 1856/5Ca RG | — | 450 | 775 | 1,950 | 7,000 | — |
| 1857Ca JC/RG | — | 55.00 | 100 | 175 | 550 | — |
| 1857Ca JC | — | 65.00 | 120 | 210 | 550 | — |
| 1858Ca JC | — | 49.50 | 90.00 | 175 | 550 | — |
| 1858Ca BA | — | 2,200 | 3,850 | — | — | — |
| 1859Ca JC | — | 55.00 | 100 | 175 | 550 | — |
| 1860Ca JC | — | 33.00 | 55.00 | 130 | 400 | — |
| 1861Ca JC | — | 30.00 | 38.50 | 85.00 | 300 | — |
| 1862Ca JC | — | 30.00 | 38.50 | 85.00 | 300 | — |
| 1863Ca JC | — | 33.00 | 49.50 | 110 | 350 | — |
| 1864Ca JC | — | 33.00 | 49.50 | 110 | 350 | — |
| 1865Ca JC | — | 120 | 230 | 450 | 1,250 | — |
| 1865Ca FP | — | 1,400 | 2,350 | 4,250 | — | — |
| 1866Ca JC | — | 825 | 1,250 | 2,950 | — | — |
| 1866Ca FP | — | 1,100 | 2,200 | 4,250 | 10,000 | — |
| 1866Ca JG | — | 925 | 1,800 | 3,600 | 8,500 | — |
| 1867Ca JG | — | 110 | 220 | 450 | 1,200 | — |
| 1868Ca JG | — | 85.00 | 165 | 325 | 800 | — |
| 1868Ca MM | — | 70.00 | 140 | 260 | 700 | — |
| 1869Ca MM | — | 33.00 | 49.50 | 100 | 325 | — |
| 1870Ca MM | — | 33.00 | 49.50 | 100 | 325 | — |
| 1871/0Ca MM | — | 30.00 | 38.50 | 85.00 | 300 | — |
| 1871Ca MM | — | 30.00 | 38.50 | 85.00 | 300 | — |
| 1871Ca MM | — | 33.00 | 49.50 | 100 | 325 | — |

Note: Known with first M over inverted M and second M over inverted M

| | | | | | | |
|---------------|------------|-------|-------|-------|-------|---|
| 1873/5Ca MM | — | 33.00 | 49.50 | 100 | 325 | — |
| 1873Ca MM | — | 33.00 | 49.50 | 100 | 325 | — |
| 1873Ca MM/T | — | 30.00 | 38.50 | 85.00 | 300 | — |
| 1874Ca MM | — | 27.50 | 30.00 | 50.00 | 260 | — |
| 1875Ca MM | — | 27.50 | 30.00 | 50.00 | 260 | — |
| 1876Ca MM | — | 27.50 | 30.00 | 50.00 | 260 | — |
| 1877Ca EA E/G | — | 33.00 | 55.00 | 125 | 450 | — |
| 1877Ca EA | 472,000 | 33.00 | 55.00 | 125 | 450 | — |
| 1877Ca GR | Inc. above | 38.50 | 60.00 | 100 | 350 | — |
| 1877Ca JM | Inc. above | 27.50 | 30.00 | 50.00 | 260 | — |
| 1877Ca AV | Inc. above | 120 | 230 | 450 | 1,550 | — |
| 1878Ca AV | 439,000 | 27.50 | 30.00 | 45.50 | 220 | — |
| 1879Ca AV | — | 27.50 | 30.00 | 45.50 | 220 | — |
| 1880Ca AV | — | 220 | 375 | 775 | 2,500 | — |
| 1880Ca PM | — | 550 | 875 | 1,650 | 5,000 | — |
| 1880Ca MG | — | 27.50 | 30.00 | 45.50 | 260 | — |

Note: Normal initials

| | | | | | | |
|-----------|---|-------|-------|-------|-----|---|
| 1880Ca MG | — | 27.50 | 30.00 | 45.50 | 260 | — |
|-----------|---|-------|-------|-------|-----|---|

Note: Tall initials

| | | | | | | |
|-----------|-----------|-------|-------|-------|-----|---|
| 1880Ca MM | — | 27.50 | 30.00 | 45.50 | 260 | — |
| 1881Ca MG | 1,085,000 | 27.50 | 29.50 | 41.50 | 220 | — |
| 1882Ca MG | 779,000 | 27.50 | 29.50 | 41.50 | 220 | — |

| Date | Mintage | F | VF | XF | Unc | BU |
|---------------------------------------|------------|-------|-------|-------|-----|----|
| 1882Ca MM | Inc. above | 27.50 | 29.50 | 41.50 | 220 | — |
| 1882Ca MM | Inc. above | 33.00 | 60.00 | 145 | 400 | — |
| Note: Second M over sideways M | | | | | | |
| 1883Ca MM | 818,000 | — | — | — | — | — |
| Note: Sideways M | | | | | | |
| 1883/2Ca MM/G | — | 27.50 | 30.00 | 50.00 | 230 | — |
| 1883Ca MM | Inc. above | 27.50 | 29.50 | 41.50 | 220 | — |
| 1884/3Ca MM | — | 27.50 | 30.00 | 50.00 | 220 | — |
| 1884Ca MM | — | 27.50 | 29.50 | 41.50 | 220 | — |
| 1885/4Ca MM | 1,345,000 | 30.00 | 38.50 | 85.00 | 300 | — |
| 1885/6Ca MM | Inc. above | 30.00 | 38.50 | 85.00 | 300 | — |
| 1885Ca MM | Inc. above | 27.50 | 29.50 | 41.50 | 220 | — |
| 1886Ca MM | 2,483,000 | 27.50 | 29.50 | 41.50 | 220 | — |
| 1887Ca MM | 2,625,000 | 27.50 | 29.50 | 41.50 | 220 | — |
| 1888/7Ca MM | 2,434,000 | 30.00 | 38.50 | 100 | 325 | — |
| 1888Ca MM | Inc. above | 27.50 | 29.50 | 41.50 | 220 | — |
| 1889Ca MM | 2,681,000 | 27.50 | 29.50 | 41.50 | 220 | — |
| 1890/89Ca MM | — | 30.00 | 38.50 | 85.00 | 300 | — |
| 1890Ca MM | 2,137,000 | 27.50 | 29.50 | 41.50 | 220 | — |
| 1891/0Ca MM | 2,268,000 | 30.00 | 38.50 | 85.00 | 300 | — |
| 1891Ca MM | Inc. above | 27.50 | 29.50 | 41.50 | 230 | — |
| 1892Ca MM | 2,527,000 | 27.50 | 29.50 | 41.50 | 220 | — |
| 1893Ca MM | 2,632,000 | 27.50 | 29.50 | 41.50 | 220 | — |
| 1894Ca MM | 2,642,000 | 27.50 | 29.50 | 41.50 | 220 | — |
| 1895Ca MM | 1,112,000 | 27.50 | 29.50 | 41.50 | 220 | — |



KM# 378.2 1/2 ESCUDO

1.6900 g., 0.8750 Gold 0.0475 oz. AGW **Obv:** Facing eagle, snake in beak **Obv. Legend:** REPUBLICA MEXICANA **Rev:** Hand holding cap on stick, open book **Rev. Legend:** LIBERTAD... **Mint:** Guadalajara

| Date | Mintage | VG | F | VF | XF | Unc |
|---|---------|-------|-----|-----|-----|-------|
| 1825Ga FS | — | 90.00 | 105 | 155 | 245 | 600 |
| 1829Ga FS | — | 90.00 | 105 | 155 | 245 | — |
| 1831Ga FS | — | 90.00 | 105 | 155 | 245 | — |
| 1834Ga FS | — | 100 | 125 | 200 | 450 | 2,500 |
| 1835Ga FS | — | 90.00 | 105 | 155 | 245 | — |
| 1837Ga JG | — | 90.00 | 105 | 155 | 245 | — |
| 1838Ga JG | — | 90.00 | 105 | 155 | 245 | — |
| 1839Ga JG | — | — | — | — | — | — |
| 1840Ga MC Unique | — | — | — | — | — | — |
| Note: Ponterio & Associates Sale 157, 1-11, AU realized \$12,000 | | | | | | |
| 1842Ga JG | — | — | — | — | — | — |
| 1847Ga JG | — | 90.00 | 105 | 155 | 245 | — |
| 1850Ga JG | — | 90.00 | 115 | 185 | 300 | — |
| 1852Ga JG | — | 85.00 | 115 | 125 | 215 | — |
| 1859Ga JG | — | 90.00 | 105 | 155 | 245 | — |
| 1861Ga JG | — | 85.00 | 100 | 125 | 215 | 600 |



KM# 378.3 1/2 ESCUDO

1.6900 g., 0.8750 Gold 0.0475 oz. AGW **Obv:** Facing eagle, snake in beak **Obv. Legend:** REPUBLICA MEXICANA **Rev:** Hand holding cap on stick, open book **Rev. Legend:** LIBERTAD... **Mint:** Guadalupe y Calvo

| Date | Mintage | VG | F | VF | XF | Unc |
|---------------|---------|-------|-----|-----|-----|-----|
| 1846GC MP | — | 95.00 | 125 | 155 | 245 | — |
| 1847GC MP | — | 95.00 | 125 | 155 | 245 | 600 |
| 1848/7GC MP | — | 95.00 | 125 | 155 | 275 | 800 |
| 1850GC MP | — | 95.00 | 125 | 155 | 245 | — |
| 1851GC MP | — | 95.00 | 125 | 155 | 245 | — |
| Revised eagle | | | | | | |

KM# 378.4 1/2 ESCUDO

1.6900 g., 0.8750 Gold 0.0475 oz. AGW **Obv:** Facing eagle, snake in beak **Rev:** Hand holding cap on stick, open book **Mint:** Guanajuato

| Date | Mintage | VG | F | VF | XF | Unc |
|--------------|---------|-------|-------|-----|-----|-----|
| 1845Go PM | — | 75.00 | 90.00 | 115 | 185 | — |
| 1849Go PM | — | 75.00 | 95.00 | 145 | 245 | 775 |
| 1851/41Go PF | — | 75.00 | 90.00 | 115 | 185 | — |
| 1851Go PF | — | 75.00 | 90.00 | 115 | 185 | — |
| 1852Go PF/FF | — | — | — | — | — | — |
| 1852Go PF | — | 75.00 | 90.00 | 115 | 185 | — |
| 1853Go PF | — | 75.00 | 90.00 | 115 | 185 | — |
| 1855Go PF | — | 75.00 | 95.00 | 130 | 215 | — |
| 1857Go PF | — | 75.00 | 90.00 | 115 | 185 | — |
| 1858/7Go PF | — | 75.00 | 90.00 | 115 | 185 | — |
| 1859Go PF | — | 75.00 | 90.00 | 115 | 185 | 450 |
| 1860Go PF | — | 75.00 | 90.00 | 115 | 185 | — |
| 1861Go PF | — | 75.00 | 90.00 | 115 | 185 | — |
| 1862/1Go YE | — | 75.00 | 90.00 | 150 | 220 | — |
| 1863Go YF | — | 75.00 | 95.00 | 130 | 215 | — |
| 1863Go YF | — | 75.00 | 90.00 | 115 | 185 | — |



KM# 378.5 1/2 ESCUDO

1.6900 g., 0.8750 Gold 0.0475 oz. AGW **Obv:** Facing eagle, snake in beak **Obv. Legend:** REPUBLICA MEXICANA **Rev:** Hand holding cap on stick, open book **Rev. Legend:** LIBERTAD... **Mint:** Mexico City

| Date | Mintage | VG | F | VF | XF | Unc |
|-------------|---------|-------|-------|-----|-----|-----|
| 1825/1Mo JM | — | 90.00 | 120 | 180 | 270 | — |
| 1825/4Mo JM | — | 90.00 | 120 | 180 | 270 | — |
| 1825Mo JM | — | 75.00 | 90.00 | 125 | 210 | 450 |
| 1827/6Mo JM | — | 75.00 | 90.00 | 125 | 210 | — |
| 1827Mo JM | — | 75.00 | 90.00 | 125 | 210 | 450 |
| 1829Mo JM | — | 75.00 | 90.00 | 125 | 210 | — |
| 1831/0Mo JM | — | 75.00 | 90.00 | 125 | 210 | — |
| 1831Mo JM | — | 75.00 | 85.00 | 110 | 180 | — |
| 1832Mo | — | 75.00 | 85.00 | 110 | 180 | — |
| 1833Mo MJ | — | 75.00 | 90.00 | 140 | 240 | 575 |

Note: Olive and oak branches reversed

| | | | | | | |
|-----------------|---|-------|-------|-----|-----|-----|
| 1834Mo ML | — | 75.00 | 85.00 | 120 | 210 | 500 |
| 1835Mo ML | — | 75.00 | 85.00 | 125 | 210 | 500 |
| 1838Mo ML | — | 70.00 | 90.00 | 140 | 240 | — |
| 1839Mo ML | — | 75.00 | 90.00 | 140 | 240 | — |
| 1840Mo ML | — | 75.00 | 85.00 | 110 | 180 | — |
| 1841Mo ML | — | 75.00 | 85.00 | 110 | 180 | — |
| 1842Mo ML | — | 75.00 | 85.00 | 125 | 210 | — |
| 1842Mo MM | — | 75.00 | 85.00 | 125 | 210 | — |
| 1843Mo MM | — | 75.00 | 85.00 | 110 | 180 | 400 |
| 1844Mo MF | — | 75.00 | 85.00 | 110 | 180 | 325 |
| 1845Mo MF | — | 75.00 | 85.00 | 110 | 180 | 350 |
| 1846/5Mo MF | — | 75.00 | 85.00 | 110 | 180 | — |
| 1846Mo MF | — | 75.00 | 85.00 | 110 | 180 | — |
| 1848Mo GC | — | 75.00 | 90.00 | 140 | 240 | 575 |
| 1850Mo GC | — | 75.00 | 85.00 | 110 | 180 | — |
| 1851Mo GC | — | 75.00 | 85.00 | 110 | 180 | — |
| 1852Mo GC | — | 75.00 | 85.00 | 110 | 180 | 350 |
| 1853Mo GC | — | 80.00 | 100 | 150 | 270 | 800 |
| 1854Mo GC | — | 75.00 | 85.00 | 110 | 180 | 600 |
| 1855Mo GF | — | 75.00 | 85.00 | 120 | 210 | 450 |
| 1856/4Mo GF | — | 75.00 | 85.00 | 110 | 180 | 350 |
| 1857Mo GF | — | 75.00 | 85.00 | 110 | 180 | — |
| 1858/7Mo FH/GF | — | 75.00 | 90.00 | 120 | 210 | — |
| 1858Mo FH | — | 75.00 | 85.00 | 110 | 180 | — |
| 1859Mo FH | — | 75.00 | 85.00 | 110 | 180 | — |
| 1860/59Mo FH | — | 75.00 | 85.00 | 110 | 180 | 325 |
| 1861Mo CH/FH | — | 75.00 | 85.00 | 125 | 210 | — |
| 1862Mo CH | — | 75.00 | 85.00 | 110 | 180 | 270 |
| 1863/57Mo CH/GF | — | 75.00 | 85.00 | 110 | 180 | 325 |
| 1868/58Mo PH | — | 75.00 | 85.00 | 125 | 210 | — |
| 1869/59Mo CH | — | 75.00 | 85.00 | 125 | 210 | — |



KM# 378.6 1/2 ESCUDO

1.6900 g., 0.8750 Gold 0.0475 oz. AGW **Obv:** Facing eagle, snake in beak **Rev:** Legend: REPUBLICA MEXICANA **Rev:** Hand holding cap on stick, open book **Rev. Legend:** LIBERTAD... **Mint:** Zacatecas

| Date | Mintage | VG | F | VF | XF | Unc |
|-------------|---------|-------|-------|-----|-----|-----|
| 1860Zs VL | — | 85.00 | 95.00 | 125 | 215 | 350 |
| 1862/1Zs VL | — | 85.00 | 95.00 | 125 | 215 | 350 |
| 1862Zs VL | — | 75.00 | 90.00 | 115 | 185 | 325 |



KM# 378 1/2 ESCUDO

1.6900 g., 0.8750 Gold 0.0475 oz. AGW **Obv:** Facing eagle, snake in beak **Rev:** Legend: REPUBLICA MEXICANA **Rev:** Hand holding cap on stick, open book **Rev. Legend:** LIBERTAD... **Mint:** Culiacan

| Date | Mintage | VG | F | VF | XF | Unc |
|----------|---------|-------|-------|-----|-----|-----|
| 1848C CE | — | 85.00 | 95.00 | 125 | 215 | 375 |
| 1853C CE | — | 85.00 | 95.00 | 125 | 215 | — |
| 1854C CE | — | 85.00 | 95.00 | 125 | 215 | — |

Revised eagle

Note: Dates 1854-1870 of this type display the revised eagle

| | | | | | | |
|----------|---|-------|-------|-----|-----|-------|
| 1856C CE | — | 95.00 | 155 | 215 | 325 | — |
| 1857C CE | — | 85.00 | 95.00 | 125 | 215 | 300 |
| 1859C CE | — | 85.00 | 95.00 | 125 | 215 | — |
| 1860C CE | — | 85.00 | 95.00 | 125 | 215 | 300 |
| 1862C CE | — | 85.00 | 95.00 | 125 | 185 | — |
| 1863C CE | — | 85.00 | 95.00 | 125 | 185 | 375 |
| 1866C CE | — | 85.00 | 95.00 | 125 | 185 | — |
| 1867C CE | — | 85.00 | 95.00 | 125 | 185 | 325 |
| 1870C CE | — | 125 | 215 | 350 | 575 | 1,850 |

KM# 378.1 1/2 ESCUDO

1.6900 g., 0.8750 Gold 0.0475 oz. AGW **Obv:** Facing eagle, snake in beak **Rev:** Hand holding cap on stick, open book **Mint:** Durango

| Date | Mintage | VG | F | VF | XF | Unc |
|-----------------|---------|-------|-------|-----|-----|-----|
| 1833Do RM/RL | — | 85.00 | 95.00 | 125 | 215 | — |
| 1834/1Do RM | — | 85.00 | 95.00 | 125 | 215 | 900 |
| 1834/3Do RM | — | 85.00 | 95.00 | 125 | 215 | — |
| 1835/2Do RM | — | 85.00 | 95.00 | 125 | 215 | — |
| 1835/3Do RM | — | 85.00 | 95.00 | 125 | 215 | — |
| 1835/4Do RM | — | 85.00 | 95.00 | 125 | 215 | — |
| 1836/5/4Do RM/L | — | 90.00 | 105 | 155 | 245 | 575 |
| 1836/4Do RM | — | 85.00 | 95.00 | 125 | 215 | — |
| 1837Do RM | — | 85.00 | 95.00 | 125 | 215 | — |
| 1838Do RM | — | 90.00 | 105 | 155 | 245 | — |
| 1843Do RM | — | 90.00 | 105 | 155 | 245 | — |
| 1844/33Do RM | — | 90.00 | 105 | 155 | 245 | — |
| 1844/33Do R./RL | — | 115 | 185 | 350 | 575 | — |
| 1845Do CM | — | 90.00 | 105 | 155 | 245 | — |
| 1846Do RM | — | 90.00 | 105 | 155 | 245 | — |
| 1848Do RM | — | 90.00 | 105 | 155 | 245 | — |
| 1850/33Do JMR | — | 90.00 | 105 | 155 | 245 | 600 |
| 1851Do JMR | — | 90.00 | 105 | 155 | 275 | — |
| 1852Do JMR | — | 90.00 | 105 | 155 | 245 | — |
| 1853/33Do CP | — | 125 | 215 | 375 | 625 | — |
| 1853Do CP | — | 95.00 | 120 | 215 | 325 | 675 |
| 1854Do CP | — | 85.00 | 95.00 | 125 | 215 | — |
| 1855Do CP | — | 85.00 | 95.00 | 125 | 215 | — |
| 1859Do CP | — | 85.00 | 95.00 | 125 | 215 | — |
| 1861Do CP | — | 85.00 | 95.00 | 125 | 215 | — |
| 1862Do CP | — | 85.00 | 95.00 | 125 | 215 | — |
| 1864Do LT | — | 125 | 185 | 325 | 500 | — |



KM# 379 ESCUDO

3.3800 g., 0.8750 Gold 0.0951 oz. AGW **Obv:** Facing eagle, snake in beak **Rev:** Hand holding cap on stick, open book **Mint:** Culiacan

| Date | Mintage | VG | F | VF | XF | Unc |
|--------------|---------|-----|-----|-----|-----|-----|
| 1846C CE | — | 170 | 190 | 290 | 475 | — |
| 1847C CE | — | 150 | 160 | 200 | 260 | — |
| 1848C CE | — | 150 | 160 | 200 | 260 | 850 |
| 1849/8C CE | — | 155 | 190 | 230 | 325 | — |
| 1850C CE | — | 150 | 160 | 200 | 260 | — |
| 1851C CE | — | 155 | 190 | 230 | 325 | — |
| 1853/1C CE | — | 155 | 190 | 230 | 325 | — |
| 1854C CE | — | 150 | 160 | 200 | 260 | — |
| 1856/5/4C CE | — | 155 | 190 | 230 | 325 | — |
| 1856C CE | — | 150 | 160 | 200 | 260 | — |
| 1857/1C CE | — | 155 | 190 | 230 | 325 | — |
| 1857C CE | — | 150 | 160 | 200 | 260 | — |
| 1861C PV | — | 150 | 160 | 200 | 260 | — |
| 1862C CE | — | 150 | 160 | 200 | 260 | — |
| 1863C CE | — | 150 | 160 | 200 | 260 | — |
| 1866C CE | — | 150 | 160 | 200 | 260 | — |
| 1870C CE | — | 150 | 160 | 200 | 260 | — |



KM# 379.1 ESCUDO

3.3800 g., 0.8750 Gold 0.0951 oz. AGW **Obv:** Facing eagle, snake in beak **Rev:** Legend: REPUBLICA MEXICANA **Rev:** Hand holding cap on stick, open book **Rev. Legend:** LIBERTAD... **Mint:** Durango

| Date | Mintage | VG | F | VF | XF |
|-------------------|---------|-----|-----|-----|-----|
| 1832Do R.L. | — | — | — | — | — |
| 1833/2Do RM/R.L. | — | 170 | 220 | 290 | 400 |
| 1834Do RM | — | 155 | 190 | 230 | 350 |
| 1835Do RM | — | — | — | — | — |
| 1836Do RM/RL | — | 155 | 190 | 230 | 350 |
| 1838Do RM | — | 155 | 190 | 230 | 350 |
| 1846/38Do RM | — | 170 | 220 | 290 | 400 |
| 1850Do JMR | — | 170 | 220 | 260 | 375 |
| 1851/31Do JMR | — | 170 | 220 | 290 | 400 |
| 1851Do JMR | — | 170 | 220 | 260 | 375 |
| 1853Do CP | — | 170 | 220 | 260 | 375 |
| 1854/34Do CP | — | 170 | 220 | 260 | 375 |
| 1854/44Do CP/RP | — | 170 | 220 | 260 | 375 |
| 1855Do CP | — | 170 | 220 | 260 | 375 |
| 1859Do CP | — | 170 | 220 | 260 | 375 |
| 1861Do CP | — | 170 | 220 | 260 | 375 |
| 1864Do LT/CP Rare | — | — | — | — | — |



KM# 379.2 ESCUDO

3.3800 g., 0.8750 Gold 0.0951 oz. AGW **Obv:** Facing eagle, snake in beak **Rev:** Legend: REPUBLICA MEXICANA **Rev:** Hand holding cap on stick, open book **Mint:** Guadalajara

| Date | Mintage | VG | F | VF | XF | Unc |
|-----------|---------|-----|-----|-----|-----|-----|
| 1825Ga FS | — | 155 | 180 | 200 | 290 | — |
| 1826Ga FS | — | 155 | 180 | 200 | 290 | — |

| Date | Mintage | VG | F | VF | XF | Unc |
|--------------|---------|-----|-----|-----|-----|-------|
| 1829Ga FS | — | — | — | — | — | — |
| 1831Ga FS | — | 155 | 180 | 200 | 290 | — |
| 1834Ga FS | — | 155 | 180 | 200 | 290 | — |
| 1835Ga JG | — | 155 | 180 | 200 | 290 | — |
| 1842Ga JG/MC | — | 155 | 180 | 200 | 290 | — |
| 1843Ga MC | — | 155 | 180 | 200 | 290 | — |
| 1847Ga JG | — | 155 | 180 | 200 | 290 | — |
| 1848/7Ga JG | — | 155 | 180 | 200 | 290 | — |
| 1849Ga JG | — | 155 | 180 | 200 | 290 | — |
| 1850/40Ga JG | — | 160 | 220 | 325 | 450 | — |
| 1850Ga JG | — | 155 | 180 | 200 | 290 | — |
| 1852/1Ga JG | — | 155 | 180 | 200 | 290 | 1,150 |
| 1856Ga JG | — | 155 | 180 | 200 | 290 | — |
| 1857Ga JG | — | 155 | 180 | 200 | 290 | — |
| 1859/7Ga JG | — | 155 | 180 | 200 | 290 | — |
| 1860/59Ga JG | — | 160 | 190 | 260 | 375 | — |
| 1860Ga | — | 155 | 180 | 200 | 290 | — |



KM# 379.3 ESCUDO

3.3800 g., 0.8750 Gold 0.0951 oz. AGW **Obv:**

Facing eagle, snake in beak **Rev:** Legend: REPUBLICA MEXICANA. **Rev:** Hand holding cap on stick, open book **Mint:** Guadalupe y Calvo

| Date | Mintage | VG | F | VF | XF | Unc |
|-----------|---------|-----|-----|-----|-----|-------|
| 1844GC MP | — | 170 | 190 | 260 | 350 | — |
| 1845GC MP | — | 170 | 190 | 260 | 350 | — |
| 1846GC MP | — | 170 | 190 | 260 | 350 | — |
| 1847GC MP | — | 170 | 190 | 260 | 350 | — |
| 1848GC MP | — | 170 | 190 | 260 | 350 | — |
| 1849GC MP | — | 170 | 190 | 260 | 350 | — |
| 1850GC MP | — | 200 | 250 | 350 | 650 | 2,400 |
| 1851GC MP | — | 170 | 190 | 260 | 350 | — |

Revised eagle

KM# 379.4 ESCUDO

3.3800 g., 0.8750 Gold 0.0951 oz. AGW **Obv:**

Facing eagle, snake in beak **Rev:** Hand holding cap on stick, open book **Mint:** Guanajuato

| Date | Mintage | VG | F | VF | XF | Unc |
|-----------|---------|-----|-----|-----|-----|-----|
| 1845Go PM | — | 155 | 165 | 200 | 290 | — |
| 1849Go PF | — | 155 | 165 | 200 | 290 | — |
| 1851Go PF | — | 155 | 165 | 200 | 290 | — |
| 1853Go PF | — | 155 | 165 | 200 | 290 | — |
| 1860Go PF | — | 170 | 220 | 290 | 400 | — |
| 1862Go YE | — | 155 | 165 | 200 | 290 | 725 |



KM# 379.5 ESCUDO

3.3800 g., 0.8750 Gold 0.0951 oz. AGW **Obv:**

Facing eagle, snake in beak **Rev:** Legend: REPUBLICA MEXICANA. **Rev:** Hand holding cap on stick, open book **Mint:** Mexico City

| Date | Mintage | VG | F | VF | XF | Unc |
|--------------|---------|-----|-----|-----|-----|-----|
| 1825Mo JM/FM | — | 150 | 155 | 170 | 230 | 475 |
| 1825Mo JM | — | 150 | 155 | 170 | 230 | — |
| 1827/6Mo JM | — | 150 | 155 | 170 | 230 | — |
| 1827Mo JM | — | 150 | 155 | 170 | 230 | — |
| 1830/29Mo JM | — | 150 | 155 | 170 | 230 | — |
| 1831Mo JM | — | 150 | 160 | 200 | 260 | 650 |
| 1832Mo JM | — | 150 | 160 | 200 | 260 | — |
| 1833Mo MJ | — | 150 | 155 | 170 | 230 | — |
| 1834Mo ML | — | 150 | 160 | 200 | 260 | — |
| 1841Mo ML | — | 150 | 160 | 200 | 260 | — |

| Date | Mintage | VG | F | VF | XF | Unc |
|-------------|---------|-----|-----|-----|-----|-------|
| 1843Mo MM | — | 150 | 160 | 200 | 260 | 1,050 |
| 1845Mo MF | — | 150 | 155 | 170 | 230 | — |
| 1846/5Mo MF | — | 150 | 155 | 170 | 230 | — |
| 1848Mo GC | — | 150 | 160 | 200 | 260 | — |
| 1850Mo GC | — | 150 | 160 | 200 | 260 | — |
| 1856/4Mo GF | — | 150 | 155 | 170 | 230 | — |
| 1856/5Mo GF | — | 150 | 155 | 170 | 230 | — |
| 1856Mo GF | — | 150 | 155 | 170 | 230 | — |
| 1858Mo FH | — | 150 | 160 | 200 | 260 | — |
| 1859Mo FH | — | 150 | 160 | 200 | 260 | 900 |
| 1860Mo TH | — | 150 | 160 | 200 | 260 | — |
| 1861Mo CH | — | 150 | 160 | 200 | 260 | 1,200 |
| 1862Mo CH | — | 150 | 160 | 200 | 260 | — |
| 1863Mo TH | — | 150 | 155 | 170 | 230 | 475 |
| 1869Mo CH | — | 150 | 160 | 200 | 260 | 775 |



KM# 379.6 ESCUDO

3.3800 g., 0.8750 Gold 0.0951 oz. AGW **Obv:**

Facing eagle, snake in beak **Rev:** Hand holding cap on stick, open book **Mint:** Zacatecas **Note:** Struck at Zacatecas Mint, mint mark Zs.

| Date | Mintage | VG | F | VF | XF |
|------------------------------|---------|-----|-----|-----|-----|
| 1853Zs OM | — | 200 | 220 | 290 | 400 |
| 1860/59Zs VL V is inverted A | — | 170 | 190 | 290 | 475 |
| 1860Zs VL | — | 170 | 190 | 230 | 290 |
| 1862Zs VL | — | 170 | 190 | 230 | 290 |



KM# 380.3 2 ESCUDOS

6.7700 g., 0.8750 Gold 0.1904 oz. AGW **Obv:**

Facing eagle, snake in beak **Rev:** Legend: REPUBLICA MEXICANA. **Rev:** Hand holding cap on stick, open book **Rev:** LIBERTAD... **Mint:** Guadalupe

| Date | Mintage | VG | F | VF | XF | Unc |
|--------------|---------|-----|-----|-----|-----|-----|
| 1835Ga FS | — | 325 | 350 | 400 | 525 | — |
| 1836/5Ga JG | — | 350 | 400 | 600 | 725 | — |
| 1839/5Ga JG | — | — | — | — | — | — |
| 1839Ga JG | — | 325 | 325 | 375 | 475 | — |
| 1840Ga MC | — | 325 | 325 | 375 | 475 | — |
| 1841Ga MC | — | 325 | 350 | 425 | 600 | — |
| 1847/6Ga JG | — | 325 | 350 | 400 | 475 | — |
| 1848/7Ga JG | — | 325 | 350 | 400 | 475 | — |
| 1850/40Ga JG | — | 325 | 325 | 375 | 475 | — |
| 1851Ga JG | — | 325 | 325 | 375 | 475 | — |
| 1852Ga JG | — | 325 | 350 | 400 | 525 | — |
| 1853Ga JG | — | 325 | 325 | 375 | 475 | — |
| 1854/2Ga JG | — | — | — | — | — | — |
| 1858Ga JG | — | 325 | 325 | 375 | 475 | — |
| 1859/8Ga JG | — | 325 | 350 | 400 | 475 | — |
| 1859Ga JG | — | 325 | 350 | 400 | 475 | — |
| 1860/50Ga JG | — | 325 | 350 | 400 | 475 | — |
| 1860Ga JG | — | 325 | 350 | 400 | 475 | 950 |
| 1861/59Ga JG | — | 325 | 325 | 375 | 475 | — |
| 1861/0Ga JG | — | 325 | 325 | 375 | 475 | — |
| 1863/2Ga JG | — | 325 | 350 | 400 | 475 | 975 |
| 1863/1Ga JG | — | 325 | 325 | 375 | 475 | — |
| 1870Ga IC | — | 325 | 325 | 375 | 475 | — |



KM# 380.4 2 ESCUDOS

6.7700 g., 0.8750 Gold 0.1904 oz. AGW **Obv:** Facing eagle, snake in beak **Rev:** Hand holding cap on stick, open book **Mint:** Guadalupe y Calvo

| Date | Mintage | VG | F | VF | XF | Unc |
|-----------|---------|-------|-------|-------|-------|-----|
| 1844GC MP | — | 450 | 700 | 1,300 | 2,500 | — |
| 1845GC MP | — | 1,050 | 1,650 | 2,500 | 3,700 | — |
| 1846GC MP | — | 1,050 | 1,650 | 2,500 | 3,700 | — |
| 1847GC MP | — | 750 | 1,350 | 2,500 | 3,700 | — |
| 1848GC MP | — | 350 | 400 | 575 | 825 | — |
| 1849GC MP | — | 1,050 | 1,650 | — | — | — |
| 1850GC MP | — | 450 | 700 | 1,300 | 2,500 | — |

KM# 380.5 2 ESCUDOS

6.7700 g., 0.8750 Gold 0.1904 oz. AGW **Obv:** Facing eagle, snake in beak **Rev:** Hand holding cap on stick, open book **Mint:** Guanajuato

| Date | Mintage | VG | F | VF | XF | Unc |
|--------------|---------|-----|-----|-----|-------|-----|
| 1845Go PM | — | 325 | 350 | 425 | 600 | — |
| 1849Go PF | — | 325 | 350 | 425 | 600 | — |
| 1853Go PF | — | 350 | 500 | 900 | 1,350 | — |
| 1856Go PF | — | — | — | — | — | — |
| 1859Go PF | — | 350 | 500 | 900 | 1,350 | — |
| 1860/59Go PF | — | — | — | — | — | — |
| 1860Go PF | — | 325 | 350 | 425 | 600 | — |
| 1862Go YE | — | 325 | 350 | 425 | 600 | — |



KM# 380 2 ESCUDOS

6.7700 g., 0.8750 Gold 0.1904 oz. AGW **Obv:** Facing eagle, snake in beak **Obv. Legend:** REPUBLICA MEXICANA. **Rev:** Hand holding cap on stick, open book **Mint:** Culiacan

| Date | Mintage | VG | F | VF | XF | Unc |
|------------|---------|-----|-----|-----|-----|-----|
| 1846C CE | — | 325 | 350 | 400 | 525 | — |
| 1847C CE | — | 325 | 350 | 400 | 525 | — |
| 1848C CE | — | 325 | 350 | 400 | 525 | — |
| 1852C CE | — | 325 | 350 | 400 | 525 | — |
| 1854C CE | — | 325 | 350 | 425 | 575 | — |
| 1856/4C CE | — | 325 | 350 | 425 | 575 | — |
| 1857C CE | — | 325 | 350 | 400 | 525 | — |



KM# 380.1 2 ESCUDOS

6.7700 g., 0.8750 Gold 0.1904 oz. AGW **Obv:** Facing eagle, snake in beak **Obv. Legend:** REPUBLICA MEXICANA. **Rev:** Hand holding cap on stick, open book **Rev. Legend:** LIBERTAD... **Mint:** Durango

| Date | Mintage | VG | F | VF | XF | Unc |
|-------------|---------|-----|-----|-----|-------|-----|
| 1833Do RM | — | 550 | 700 | 975 | 1,600 | — |
| 1837/4Do RM | — | — | — | — | — | — |
| 1837Do RM | — | — | — | — | — | — |
| 1844Do RM | — | 500 | 625 | 850 | 1,350 | — |



KM# 380.7 2 ESCUDOS

6.7700 g., 0.8750 Gold 0.1904 oz. AGW **Obv:** Facing eagle, snake in beak **Obv. Legend:** REPUBLICA MEXICANA **Rev:** Hand holding cap on stick, open book **Rev. Legend:** LIBERTAD... **Mint:** Mexico City

| Date | Mintage | VG | F | VF | XF | Unc |
|--------------|---------|-----|-----|-----|-----|-----|
| 1825Mo JM | — | 315 | 325 | 375 | 475 | — |
| 1827/6Mo JM | — | 315 | 325 | 375 | 475 | — |
| 1827Mo JM | — | 315 | 325 | 375 | 475 | — |
| 1830/29Mo JM | — | 315 | 325 | 375 | 475 | — |
| 1831Mo JM | — | 315 | 325 | 375 | 475 | — |
| 1833Mo ML | — | 315 | 325 | 375 | 475 | — |
| 1841Mo ML | — | 315 | 325 | 375 | 475 | — |
| 1844Mo MF | — | 315 | 325 | 375 | 475 | — |
| 1845Mo PF | — | 315 | 325 | 375 | 475 | — |
| 1846Mo MF | — | 315 | 400 | 600 | 850 | — |
| 1848Mo GC | — | 315 | 325 | 375 | 475 | — |
| 1850Mo GC | — | 315 | 325 | 375 | 475 | — |
| 1856/5Mo GF | — | 315 | 325 | 375 | 475 | — |
| 1856Mo GF | — | 315 | 325 | 375 | 475 | — |
| 1858Mo FH | — | 315 | 325 | 375 | 475 | — |
| 1859Mo FH | — | 315 | 325 | 375 | 475 | — |
| 1861Mo TH | — | 315 | 325 | 375 | 475 | — |
| 1861Mo CH | — | 315 | 325 | 375 | 475 | — |
| 1862Mo CH | — | 315 | 325 | 375 | 475 | — |
| 1863Mo TH | — | 315 | 325 | 375 | 475 | 950 |
| 1868Mo PH | — | 315 | 325 | 375 | 475 | — |
| 1869Mo CH | — | 315 | 325 | 375 | 475 | — |



KM# 380.8 2 ESCUDOS

6.7700 g., 0.8750 Gold 0.1904 oz. AGW **Obv:** Facing eagle, snake in beak **Obv. Legend:** REPUBLICA MEXICANA. **Rev:** Hand holding cap on stick, open book **Rev. Legend:** LA LIBERTAD... **Mint:** Zacatecas

| Date | Mintage | VG | F | VF | XF | Unc |
|-----------|---------|-----|-----|-------|-------|-----|
| 1860Zs VL | — | 350 | 500 | 850 | 1,600 | — |
| 1862Zs VL | — | 475 | 750 | 1,100 | 1,600 | — |
| 1864Zs MO | — | 350 | 500 | 850 | 1,600 | — |



KM# 380.2 2 ESCUDOS

6.7700 g., 0.8750 Gold 0.1904 oz. AGW **Obv:** Facing eagle, snake in beak **Obv. Legend:**

REPUBLICA MEXICANA. **Rev:** Hand holding cap on stick, open book **Rev. Legend:** LIBERTAD... **Mint:** Estado de Mexico

| Date | Mintage | VG | F | VF | XF | Unc |
|-------------|---------|-------|-------|-------|-------|-----|
| 1828EoMo LF | — | 1,000 | 1,350 | 2,200 | 3,700 | — |

KM# 380.6 2 ESCUDOS

6.7700 g., 0.8750 Gold 0.1904 oz. AGW **Obv:** Facing eagle, snake in beak **Rev:** Hand holding cap on stick, open book **Mint:** Hermosillo

| Date | Mintage | VG | F | VF | XF | Unc |
|-----------|---------|-----|-------|-------|-------|-----|
| 1861Ho FM | — | 750 | 1,350 | 1,950 | 2,800 | — |

**KM# 381 4 ESCUDOS**

13.5400 g., 0.8750 Gold 0.3809 oz. AGW **Obv:** Facing eagle, snake in beak **Obv. Legend:** REPUBLICA MEXICANA. **Rev:** Hand holding cap on stick, open book **Rev. Legend:** LA LIBERTAD... **Mint:** Culiacan

| Date | Mintage | VG | F | VF | XF | Unc |
|----------|---------|-------|-------|-------|-------|-----|
| 1846C CE | — | 1,650 | 2,350 | — | — | — |
| 1847C CE | — | 750 | 1,050 | 1,250 | 2,050 | — |
| 1848C CE | — | 900 | 1,300 | 1,700 | 2,650 | — |

**KM# 381.1 4 ESCUDOS**

13.5400 g., 0.8750 Gold 0.3809 oz. AGW **Obv:** Facing eagle, snake in beak **Obv. Legend:** REPUBLICA MEXICANA. **Rev:** Hand holding cap on stick, open book **Rev. Legend:** LA LIBERTAD... **Mint:** Durango

| Date | Mintage | VG | F | VF | XF | Unc |
|-------------------|---------|-----|-------|-------|-------|-----|
| 1832Do RM/LR Rare | — | — | — | — | — | — |
| 1832Do RM | — | 900 | 1,300 | 1,700 | 2,650 | — |
| 1833Do RM/RL Rare | — | — | — | — | — | — |
| 1852Do JMR Rare | — | — | — | — | — | — |

**KM# 381.3 4 ESCUDOS**

13.5400 g., 0.8750 Gold 0.3809 oz. AGW **Obv:** Facing eagle, snake in beak **Obv. Legend:** REPUBLICA MEXICANA **Rev:** Hand holding cap on

stick, open book **Rev. Legend:** LA LIBERTAD...

Mint: Guadalupe y Calvo

| Date | Mintage | VG | F | VF | XF | Unc |
|-----------|---------|-----|-------|-------|-------|-----|
| 1844GC MP | — | 750 | 1,050 | 1,250 | 1,850 | — |
| 1845GC MP | — | 700 | 875 | 1,100 | 1,450 | — |
| 1846GC MP | — | 750 | 1,050 | 1,250 | 1,850 | — |
| 1848GC MP | — | 750 | 1,050 | 1,250 | 1,850 | — |
| 1850GC MP | — | 825 | 1,100 | 1,450 | 2,150 | — |

**KM# 381.4 4 ESCUDOS**

13.5400 g., 0.8750 Gold 0.3809 oz. AGW **Obv:** Facing eagle, snake in beak **Obv. Legend:** REPUBLICA MEXICANA. **Rev:** Hand holding cap on stick, open book **Rev. Legend:** LA LIBERTAD... **Mint:** Guanajuato

| Date | Mintage | VG | F | VF | XF | Unc |
|-------------|---------|-----|-----|-------|-------|-------|
| 1829/8Go MJ | — | 625 | 700 | 800 | 1,250 | — |
| 1829Go JM | — | 625 | 700 | 800 | 1,250 | — |
| 1829Go MJ | — | 625 | 700 | 800 | 1,250 | — |
| 1831Go MJ | — | 625 | 700 | 800 | 1,250 | — |
| 1832Go MJ | — | 625 | 700 | 800 | 1,250 | — |
| 1833Go MJ | — | 625 | 725 | 850 | 1,350 | — |
| 1834Go PJ | — | 650 | 900 | 1,050 | 1,450 | — |
| 1835Go PJ | — | 650 | 900 | 1,050 | 1,450 | — |
| 1836Go PJ | — | 625 | 725 | 850 | 1,350 | — |
| 1837Go PJ | — | 625 | 725 | 850 | 1,350 | 3,500 |
| 1838Go PJ | — | 625 | 725 | 850 | 1,350 | — |
| 1839Go PJ | — | 650 | 900 | 1,050 | 1,450 | — |
| 1840Go PJ | — | 625 | 725 | 900 | 1,450 | — |
| 1841Go PJ | — | 650 | 900 | 1,050 | 1,450 | — |
| 1845Go PM | — | 625 | 725 | 850 | 1,350 | — |
| 1847/5Go YE | — | 650 | 900 | 1,050 | 1,450 | — |
| 1847Go PM | — | 650 | 900 | 1,050 | 1,450 | — |
| 1849Go PF | — | 650 | 900 | 1,050 | 1,450 | — |
| 1851Go PF | — | 650 | 900 | 1,050 | 1,450 | — |
| 1852Go PF | — | 625 | 725 | 850 | 1,350 | — |
| 1855Go PF | — | 625 | 725 | 850 | 1,350 | — |
| 1857/5Go PF | — | 625 | 725 | 850 | 1,350 | — |
| 1858/7Go PF | — | 625 | 725 | 850 | 1,350 | — |
| 1858Go PF | — | 625 | 725 | 850 | 1,350 | — |
| 1859/7Go PF | — | 650 | 900 | 1,050 | 1,450 | — |
| 1860Go PF | — | 650 | 950 | 1,150 | 1,700 | — |
| 1862Go YE | — | 625 | 725 | 850 | 1,350 | — |
| 1863Go YF | — | 625 | 725 | 850 | 1,350 | — |

**KM# 381.6 4 ESCUDOS**

13.5400 g., 0.8750 Gold 0.3809 oz. AGW **Obv:** Facing eagle, snake in beak **Obv. Legend:** REPUBLICA MEXICANA. **Rev:** Hand holding cap on stick, open book **Rev. Legend:** LA LIBERTAD... **Mint:** Mexico City

| Date | Mintage | VG | F | VF | XF | Unc |
|-------------|---------|-----|-------|-------|-------|-------|
| 1825Mo JM | — | 625 | 725 | 875 | 1,400 | — |
| 1827/6Mo JM | — | 625 | 725 | 850 | 1,350 | — |
| 1829Mo JM | — | 625 | 775 | 1,050 | 1,450 | — |
| 1831Mo JM | — | 625 | 775 | 1,050 | 1,450 | — |
| 1832Mo JM | — | 650 | 950 | 1,150 | 1,700 | — |
| 1844Mo MF | — | 625 | 775 | 1,050 | 1,450 | — |
| 1850Mo GC | — | 625 | 775 | 1,050 | 1,450 | — |
| 1856Mo GF | — | 625 | 725 | 850 | 1,350 | — |
| 1857/6Mo GF | — | 625 | 725 | 850 | 1,350 | — |
| 1857Mo GF | — | 625 | 725 | 850 | 1,350 | — |
| 1858Mo FH | — | 625 | 775 | 1,050 | 1,450 | — |
| 1859/8Mo FH | — | 625 | 775 | 1,050 | 1,450 | — |
| 1861Mo CH | — | 750 | 1,300 | 1,650 | 2,300 | — |
| 1863Mo CH | — | 625 | 775 | 1,050 | 1,450 | 2,500 |
| 1868Mo PH | — | 625 | 725 | 850 | 1,350 | — |
| 1869Mo CH | — | 625 | 725 | 850 | 1,350 | 1,950 |



KM# 381.8 4 ESCUDOS

13.5400 g., 0.8750 Gold 0.3809 oz. AGW **Obv:** Facing eagle, snake in beak **Obv. Legend:** REPUBLICA MEXICANA. **Rev:** Hand holding cap on stick, open book **Rev. Legend:** LA LIBERTAD... **Mint:** Zacatecas

| Date | Mintage | VG | F | VF | XF | Unc |
|----------------|---------|-------|-------|-------|-------|-----|
| 1860Zs VL Rare | — | — | — | — | — | — |
| 1862Zs VL | — | 1,000 | 1,650 | 2,850 | 4,800 | — |

Note: American Numismatic Rarities Eliasberg sale 4-05, MS-64 realized \$18,400.



KM# 381.2 4 ESCUDOS

13.5400 g., 0.8750 Gold 0.3809 oz. AGW **Obv:** Facing eagle, snake in beak **Obv. Legend:** REPUBLICA MEXICANA. **Rev:** Hand holding cap on stick, open book **Rev. Legend:** LA LIBERTAD... **Mint:** Guadalajara

| Date | Mintage | VG | F | VF | XF | Unc |
|-----------|---------|-----|-------|-------|-------|-----|
| 1844Ga MC | — | 875 | 1,200 | 1,450 | 2,150 | — |
| 1844Ga JG | — | 750 | 1,050 | 1,250 | 1,850 | — |

KM# 381.5 4 ESCUDOS

13.5400 g., 0.8750 Gold 0.3809 oz. AGW **Obv:** Facing eagle, snake in beak **Rev:** Hand holding cap on stick, open book **Mint:** Hermosillo

| Date | Mintage | VG | F | VF | XF | Unc |
|-----------|---------|-------|-------|-------|-------|-----|
| 1861Ho FM | — | 1,400 | 2,000 | 3,250 | 5,000 | — |



KM# 381.7 4 ESCUDOS

13.5400 g., 0.8750 Gold 0.3809 oz. AGW **Obv:** Facing eagle, snake in beak **Obv. Legend:** REPUBLICA MEXICANA. **Rev:** Hand holding cap on stick, open book **Rev. Legend:** LA LIBERTAD EN LA LEY... **Mint:** Oaxaca **Note:** Mint mark O, Oa.

| Date | Mintage | VG | F | VF | XF | Unc |
|----------|---------|-------|-------|-------|-------|-----|
| 18610 FR | — | 2,000 | 3,250 | 5,000 | 9,000 | — |



KM# 383 8 ESCUDOS

27.0700 g., 0.8750 Gold 0.7615 oz. AGW **Obv:** Facing eagle, snake in beak **Obv. Legend:** REPUBLICA MEXICANA **Rev:** Hand holding cap on stick, open book **Rev. Legend:** LA LIBERTAD... **Mint:** Alamos

| Date | Mintage | F | VF | XF | Unc | BU |
|---------------|---------|-------|-------|-------|-----|----|
| 1864A PG | — | 1,400 | 2,050 | 3,000 | — | — |
| 1866A DL | — | — | — | 9,000 | — | — |
| 1868/7A DL | — | 2,500 | 4,400 | 6,600 | — | — |
| 1869A DL | — | — | 5,000 | 7,200 | — | — |
| 1870A DL | — | — | 3,150 | 6,000 | — | — |
| 1872A AM Rare | — | — | — | — | — | — |



KM# 383.1 8 ESCUDOS

27.0700 g., 0.8750 Gold 0.7615 oz. AGW **Obv:** Facing eagle, snake in beak **Obv. Legend:** REPUBLICA MEXICANA **Rev:** Hand holding cap on stick, open book **Rev. Legend:** LA LIBERTAD... **Mint:** Chihuahua

| Date | Mintage | F | VF | XF | Unc |
|-----------|---------|-------|-------|-------|-------|
| 1841Ca RG | — | 1,300 | 1,600 | 1,950 | 2,700 |
| 1842Ca RG | — | 1,250 | 1,400 | 1,650 | 2,350 |
| 1843Ca RG | — | 1,250 | 1,400 | 1,650 | 2,350 |
| 1844Ca RG | — | 1,250 | 1,400 | 1,650 | 2,350 |

| Date | Mintage | F | VF | XF | Unc |
|-------------------------|---------|-------|-------|-------|-------|
| 1845Ca RG | — | 1,250 | 1,400 | 1,650 | 2,350 |
| 1846Ca RG | — | 1,450 | 2,300 | 2,300 | 3,000 |
| 1847Ca RG | — | 1,950 | 4,150 | — | — |
| 1848Ca RG | — | 1,250 | 1,400 | 1,650 | 2,350 |
| 1849Ca RG | — | 1,250 | 1,400 | 1,650 | 2,350 |
| 1850/40Ca RG | — | 1,250 | 1,400 | 1,650 | 2,350 |
| 1851/41Ca RG | — | 1,250 | 1,400 | 1,650 | 2,350 |
| 1852/42Ca RG | — | 1,250 | 1,400 | 1,650 | 2,350 |
| 1853/43Ca RG | — | 1,250 | 1,400 | 1,650 | 2,350 |
| 1854/44Ca RG | — | 1,250 | 1,400 | 1,650 | 2,350 |
| 1855/43Ca RG | — | 1,250 | 1,400 | 1,650 | 2,350 |
| 1856/46Ca RG | — | 1,250 | 1,450 | 1,950 | 2,700 |
| 1857Ca JG/RG | — | 1,250 | 1,300 | 1,400 | 2,050 |
| 1858Ca JC | — | 1,250 | 1,300 | 1,400 | 2,050 |
| 1858Ca BA/RG | — | 1,250 | 1,300 | 1,400 | 2,050 |
| 1859Ca JG/RG | — | 1,250 | 1,300 | 1,400 | 2,050 |
| 1860Ca JC/RG | — | 1,250 | 1,400 | 1,650 | 2,350 |
| 1861Ca JC | — | 1,250 | 1,300 | 1,400 | 2,050 |
| 1862Ca JC | — | 1,250 | 1,300 | 1,400 | 2,050 |
| 1863Ca JC | — | 1,400 | 1,950 | 2,600 | 3,350 |
| 1864Ca JC | — | 1,300 | 1,600 | 1,950 | 2,700 |
| 1865Ca JC | — | 1,600 | 2,700 | 3,550 | 4,950 |
| 1866Ca JC | — | 1,250 | 1,300 | 1,650 | 2,350 |
| 1866Ca FP | — | 1,450 | 2,300 | 2,900 | 3,650 |
| 1866Ca JG | — | 1,250 | 1,400 | 1,650 | 2,350 |
| 1867Ca JG | — | 1,250 | 1,300 | 1,400 | 2,050 |
| 1868Ca JG Concave wings | — | 1,250 | 1,300 | 1,400 | 2,050 |
| 1869Ca MM Regular eagle | — | 1,250 | 1,300 | 1,400 | 2,050 |
| 1870/60Ca MM | — | 1,250 | 1,300 | 1,400 | 2,050 |
| 1871/61Ca MM | — | 1,250 | 1,300 | 1,400 | 2,050 |

| Date | Mintage | F | VF | XF | Unc | BU |
|----------------|---------|-------|-------|-------|-------|----|
| 1864C CE | — | 1,250 | 1,300 | 1,350 | 1,950 | — |
| 1865C CE | — | 1,250 | 1,300 | 1,350 | 1,950 | — |
| 1866/5C CE | — | 1,250 | 1,300 | 1,350 | 1,950 | — |
| 1866C CE | — | 1,250 | 1,300 | 1,350 | 1,950 | — |
| 1867C CB Error | — | 1,250 | 1,300 | 1,350 | 1,950 | — |
| 1867C CE/CB | — | 1,250 | 1,300 | 1,350 | 1,950 | — |
| 1868C CB Error | — | 1,250 | 1,300 | 1,350 | 1,950 | — |
| 1869C CE | — | 1,250 | 1,300 | 1,350 | 1,950 | — |
| 1870C CE | — | 1,250 | 1,300 | 1,400 | 2,050 | — |



KM# 383.3 8 ESCUDOS

27.0700 g., 0.8750 Gold 0.7615 oz. AGW **Obv:**

Facing eagle, snake in beak **Obv. Legend:**

REPUBLICA MEXICANA **Rev:** Hand holding cap on stick, open book **Rev. Legend:** LA LIBERTAD...

Mint: Durango

| Date | Mintage | F | VF | XF | Unc | BU |
|--------------|---------|-------|-------|-------|-------|----|
| 1832Do RM | — | 1,250 | 1,300 | 2,900 | 4,300 | — |
| 1833Do RM/RL | — | 1,250 | 1,300 | 1,400 | 2,050 | — |
| 1834Do RM | — | 1,250 | 1,300 | 1,400 | 2,050 | — |
| 1835Do RM | — | 1,250 | 1,300 | 1,400 | 2,050 | — |
| 1836Do RM/RL | — | 1,250 | 1,300 | 1,400 | 2,050 | — |
| 1836Do RM | — | 1,250 | 1,300 | 1,400 | 2,050 | — |

Note: M on snake

| | | | | | | |
|--|---|-------|-------|-------|-------|-------|
| 1837Do RM | — | 1,250 | 1,300 | 1,400 | 2,050 | — |
| 1838/6Do RM | — | 1,250 | 1,300 | 1,400 | 2,050 | — |
| 1838Do RM | — | 1,250 | 1,300 | 1,400 | 2,050 | — |
| 1839Do RM | — | 1,250 | 1,300 | 1,400 | 2,050 | 2,600 |
| 1840/30Do RM/RL | — | 1,250 | 1,450 | 1,650 | 2,700 | — |
| 1841/0Do RM | — | 1,250 | 1,300 | 1,350 | 2,050 | — |
| 1841/30Do RM | — | 1,300 | 1,600 | 1,400 | 3,000 | — |
| 1841/31Do RM | — | 1,250 | 1,300 | 1,400 | 2,050 | — |
| 1841/34Do RM | — | 1,250 | 1,300 | 1,400 | 2,050 | — |
| 1841Do RM/RL | — | 1,250 | 1,300 | 1,400 | 2,050 | — |
| 1842/32Do RM | — | 1,250 | 1,300 | 1,400 | 2,050 | — |
| 1843/33Do RM | — | 1,300 | 1,600 | 1,950 | 3,000 | — |
| 1843/Do RM | — | 1,250 | 1,300 | 1,400 | 2,050 | — |
| 1843Do RM | — | 1,250 | 1,300 | 1,400 | 2,050 | — |
| 1844/34Do RM/RL | — | 1,400 | 1,950 | 2,300 | 3,650 | — |
| 1844Do RM | — | 1,300 | 1,650 | 1,950 | 3,000 | — |
| 1845/36Do RM | — | 1,250 | 1,450 | 1,650 | 2,700 | — |
| 1845Do RM | — | 1,250 | 1,450 | 1,650 | 2,700 | — |
| 1846Do RM | — | 1,250 | 1,300 | 1,400 | 2,050 | — |
| 1847/37Do RM | — | 1,250 | 1,300 | 1,400 | 2,050 | — |
| 1848/37Do RM | — | — | — | — | — | — |
| 1848/38Do CM | — | 1,250 | 1,300 | 1,400 | 2,050 | — |
| 1849/39Do CM | — | 1,250 | 1,300 | 1,400 | 2,050 | — |
| 1849Do J.M.R. Rare | — | — | — | — | — | — |
| 1850Do JMR. | — | 1,250 | 1,600 | 1,950 | 3,000 | — |
| 1851Do JMR | — | 1,250 | 1,600 | 1,950 | 3,000 | — |
| 1852/1Do JMR | — | 1,250 | 1,650 | 1,950 | 3,000 | — |
| 1852Do CP | — | 1,250 | 1,650 | 1,950 | 3,000 | — |
| 1853Do CP | — | 1,250 | 1,650 | 1,950 | 3,000 | — |
| 1854Do CP | — | 1,250 | 1,450 | 1,650 | 2,700 | — |
| 1855/4Do CP | — | 1,250 | 1,300 | 1,400 | 2,050 | — |
| 1855Do CP | — | 1,250 | 1,300 | 1,400 | 2,050 | — |
| 1856Do CP | — | 1,250 | 1,400 | 1,550 | 2,550 | — |
| 1857Do CP | — | 1,250 | 1,300 | 1,400 | 2,050 | — |
| Note: French style eagle, 1832-57 | | | | | | |
| 1857Do CP | — | 1,250 | 1,300 | 1,400 | 2,050 | — |
| Note: Mexican style eagle | | | | | | |
| 1858Do CP | — | 1,250 | 1,400 | 1,550 | 2,550 | — |
| 1859Do CP | — | 1,250 | 1,300 | 1,400 | 2,050 | — |



KM# 383.2 8 ESCUDOS

27.0700 g., 0.8750 Gold 0.7615 oz. AGW **Obv:**

Facing eagle, snake in beak **Obv. Legend:**

REPUBLICA MEXICANA **Rev:** Hand holding cap on stick, open book **Rev. Legend:** LA LIBERTAD...

Mint: Culiacan

| Date | Mintage | F | VF | XF | Unc | BU |
|--|---------|-------|-------|-------|-------|----|
| 1846C CE | — | 1,250 | 1,400 | 1,650 | 2,700 | — |
| 1847C CE | — | 1,250 | 1,300 | 1,400 | 2,050 | — |
| 1848C CE | — | 1,250 | 1,400 | 1,650 | 2,700 | — |
| 1849C CE | — | 1,250 | 1,300 | 1,400 | 2,050 | — |
| 1850C CE | — | 1,250 | 1,300 | 1,400 | 2,050 | — |
| 1851C CE | — | 1,250 | 1,300 | 1,400 | 2,050 | — |
| 1852C CE | — | 1,250 | 1,300 | 1,400 | 2,050 | — |
| 1853/1C CE | — | 1,250 | 1,300 | 1,350 | 1,950 | — |
| 1854C CE | — | 1,250 | 1,300 | 1,350 | 1,950 | — |
| 1855/4C CE | — | 1,250 | 1,250 | 1,650 | 2,700 | — |
| 1855C CE | — | 1,250 | 1,300 | 1,400 | 2,050 | — |
| 1856C CE | — | 1,250 | 1,300 | 1,350 | 1,950 | — |
| 1857C CE | — | 1,250 | 1,300 | 1,350 | 1,950 | — |
| 1857C CE | — | — | — | — | — | — |
| Note: Without periods after C's | | | | | | |
| 1858C CE | — | 1,250 | 1,300 | 1,350 | 1,950 | — |
| 1859C CE | — | 1,250 | 1,300 | 1,350 | 1,950 | — |
| 1860/58C CE | — | 1,250 | 1,300 | 1,400 | 2,050 | — |
| 1860C CE | — | 1,250 | 1,300 | 1,400 | 2,050 | — |
| 1860C PV | — | 1,250 | 1,300 | 1,350 | 1,950 | — |
| 1861C PV | — | 1,250 | 1,300 | 1,400 | 2,050 | — |
| 1861C CE | — | 1,250 | 1,300 | 1,400 | 2,050 | — |
| 1862C CE | — | 1,250 | 1,300 | 1,400 | 2,050 | — |
| 1863C CE | — | 1,250 | 1,300 | 1,400 | 2,050 | — |

| Date | Mintage | F | VF | XF | Unc | BU |
|----------------|---------|-------|-------|-------|-------|-------|
| 1860/59Do CP | — | 1,250 | 1,600 | 1,950 | 3,250 | — |
| 1861/0Do CP | — | 1,250 | 1,450 | 1,650 | 2,700 | — |
| 1862/52Do CP | — | 1,250 | 1,300 | 1,400 | 2,050 | — |
| 1862/1Do CP | — | 1,250 | 1,300 | 1,400 | 2,050 | — |
| 1862Do CP | — | 1,250 | 1,300 | 1,400 | 2,050 | — |
| 1863/53Do CP | — | 1,250 | 1,300 | 1,400 | 2,050 | — |
| 1864Do LT | — | 1,250 | 1,300 | 1,400 | 2,050 | 3,000 |
| 1865/4Do LT | — | 1,400 | 1,950 | 2,450 | 4,000 | — |
| 1866/4Do CM | — | 2,300 | 3,400 | 3,550 | — | — |
| 1866Do CM | — | 1,250 | 1,450 | 1,650 | 2,700 | — |
| 1867/56Do CP | — | 1,250 | 1,450 | 1,650 | 2,700 | — |
| 1867/4Do CP | — | 1,250 | 1,300 | 1,400 | 2,050 | — |
| 1868/4Do CP/LT | — | — | — | — | — | — |
| 1869Do CP | — | 1,450 | 2,300 | 2,600 | 4,000 | — |
| 1870Do CP | — | 1,250 | 1,450 | 1,650 | 2,700 | — |

| Date | Mintage | F | VF | XF | Unc | BU |
|----------------|---------|-------|-------|-------|-------|----|
| 1825Ga FS | — | 1,400 | 1,800 | 1,950 | 2,700 | — |
| 1826Ga FS | — | 1,400 | 1,800 | 1,950 | 2,700 | — |
| 1830Ga FS | — | 1,400 | 1,800 | 1,950 | 2,700 | — |
| 1836Ga FS | — | 1,600 | 2,700 | 2,900 | 4,300 | — |
| 1836Ga JG | — | 1,950 | 4,150 | 4,800 | — | — |
| 1837Ga JG | — | 1,950 | 4,150 | 4,800 | — | — |
| 1840Ga MC Rare | — | — | — | — | — | — |
| 1841/31Ga MC | — | 1,950 | 4,150 | — | — | — |
| 1841Ga MC | — | 1,750 | 2,900 | 3,100 | — | — |
| 1842Ga JG Rare | — | — | 4,850 | 6,900 | — | — |
| 1843Ga MC | — | — | 4,150 | 8,900 | — | — |
| 1845Ga MC Rare | — | — | — | — | — | — |
| 1847Ga JG | — | 3,250 | — | — | — | — |
| 1849Ga JG | — | 1,400 | 1,800 | 1,950 | 2,700 | — |
| 1850Ga JG | — | 1,300 | 1,700 | 1,800 | 2,550 | — |
| 1851Ga JG | — | 1,950 | 4,150 | 4,800 | — | — |
| 1852/1Ga JG | — | 1,400 | 1,800 | 1,950 | 2,700 | — |
| 1855Ga JG | — | 1,950 | 4,150 | 4,800 | — | — |
| 1856Ga JG | — | 1,300 | 1,700 | 1,800 | 2,550 | — |
| 1857Ga JG | — | 1,300 | 1,700 | 1,800 | 2,550 | — |
| 1861/0Ga JG | — | 1,400 | 1,800 | 1,950 | 2,700 | — |
| 1861Ga JG | — | 1,250 | 1,500 | 1,900 | 2,700 | — |
| 1863/1Ga JG | — | 1,400 | 1,800 | 1,950 | 2,700 | — |
| 1866Ga JG | — | 1,300 | 1,700 | 1,800 | 2,550 | — |



KM# 383.4 8 ESCUDOS

27.0700 g., 0.8750 Gold 0.7615 oz. AGW **Obv:** Facing eagle, snake in beak **Obv. Legend:** REPUBLICA MEXICANA **Rev:** Hand holding cap on stick, open book **Rev. Legend:** LA LIBERTAD...
Mint: Estado de Mexico

| Date | Mintage | F | VF | XF | Unc |
|------------------|---------|-------|-------|--------|-----|
| 1828EoMo LF Rare | — | — | — | — | — |
| 1829EoMo LF | — | 4,850 | 7,600 | 11,500 | — |



KM# 383.6 8 ESCUDOS

27.0700 g., 0.8750 Gold 0.7615 oz. AGW **Obv:** Facing eagle, snake in beak **Obv. Legend:** REPUBLICA MEXICANA **Rev:** Hand holding cap on stick, open book **Rev. Legend:** LA LIBERTAD...
Mint: Guadalupe y Calvo

| Date | Mintage | F | VF | XF | Unc | BU |
|----------------------------------|---------|-------|-------|-------|-------|----|
| 1844GC MP | — | 1,300 | 1,600 | 1,950 | 3,000 | — |
| 1845GC MP | — | 1,300 | 1,600 | 1,950 | 3,000 | — |
| Note: Eagle's tail square | | | | | | |
| 1845GC MP | — | 1,300 | 1,600 | 1,950 | 3,000 | — |
| Note: Eagle's tail round | | | | | | |
| 1846GC MP | — | 1,250 | 1,450 | 1,650 | 2,700 | — |
| Note: Eagle's tail square | | | | | | |
| 1846GC MP | — | 1,250 | 1,450 | 1,650 | 2,700 | — |
| Note: Eagle's tail round | | | | | | |
| 1847GC MP | — | 1,250 | 1,450 | 1,650 | 2,700 | — |
| 1848GC MP | — | 1,300 | 1,600 | 1,950 | 3,000 | — |
| 1849GC MP | — | 1,300 | 1,600 | 1,950 | 3,000 | — |
| 1850GC MP | — | 1,250 | 1,450 | 1,650 | 2,700 | — |
| 1851GC MP | — | 1,250 | 1,450 | 1,650 | 2,700 | — |
| 1852GC MP | — | 1,300 | 1,600 | 1,950 | 3,000 | — |



KM# 383.5 8 ESCUDOS

27.0700 g., 0.8750 Gold 0.7615 oz. AGW **Obv:** Facing eagle, snake in beak **Obv. Legend:** REPUBLICA MEXICANA **Rev:** Hand holding cap on stick, open book **Rev. Legend:** LA LIBERTAD...
Mint: Guadalupe y Calvo



KM# 383.7 8 ESCUDOS

27.0700 g., 0.8750 Gold 0.7615 oz. AGW **Obv:** Facing eagle, snake in beak **Obv. Legend:** REPUBLICA MEXICANA **Rev:** Hand holding cap on stick, open book **Rev. Legend:** LA LIBERTAD...
Mint: Guanajuato

| Date | Mintage | F | VF | XF | Unc | BU |
|----------------------------|---------|-------|-------|-------|-------|-------|
| 1828Go MJ | — | 1,600 | 3,050 | 3,200 | 4,300 | — |
| 1829Go MJ | — | 1,450 | 2,700 | 2,900 | 4,000 | — |
| 1830Go MJ | — | 1,250 | 1,300 | 1,350 | 1,700 | — |
| 1831Go MJ | — | 1,450 | 2,700 | 2,900 | 4,000 | — |
| 1832Go MJ | — | 1,300 | 1,950 | 2,300 | 3,650 | — |
| 1833Go MJ | — | 1,250 | 1,300 | 1,350 | 1,700 | — |
| 1834Go PJ | — | 1,250 | 1,300 | 1,350 | 1,700 | — |
| 1835Go PJ | — | 1,250 | 1,300 | 1,350 | 1,700 | — |
| 1836Go PJ | — | 1,250 | 1,450 | 1,550 | 2,050 | — |
| 1837Go PJ | — | 1,250 | 1,450 | 1,550 | 2,050 | — |
| 1838/7Go PJ | — | 1,250 | 1,300 | 1,350 | 1,700 | — |
| 1838Go PJ | — | 1,250 | 1,300 | 1,400 | 1,950 | — |
| 1839/8Go PJ | — | 1,250 | 1,300 | 1,350 | 1,700 | — |
| 1839Go PJ | — | 1,250 | 1,300 | 1,400 | 1,950 | — |
| Note: Regular eagle | | | | | | |
| 1840Go PJ | — | 1,250 | 1,300 | 1,350 | 1,700 | — |
| Note: Concave wings | | | | | | |
| 1841Go PJ | — | 1,250 | 1,300 | 1,350 | 1,700 | — |
| 1842Go PJ | — | 1,250 | 1,300 | 1,350 | 1,550 | — |
| 1842Go PM | — | 1,250 | 1,300 | 1,350 | 1,700 | — |
| 1843Go PM | — | 1,250 | 1,300 | 1,350 | 1,700 | — |
| Note: Small eagle | | | | | | |
| 1844/3Go PM | — | 1,250 | 1,450 | 1,550 | 2,050 | — |
| 1844Go PM | — | 1,250 | 1,300 | 1,350 | 1,700 | — |
| 1845Go PM | — | 1,250 | 1,300 | 1,350 | 1,700 | — |
| 1846/5Go PM | — | 1,250 | 1,300 | 1,400 | 1,950 | — |
| 1846Go PM | — | 1,250 | 1,300 | 1,350 | 1,700 | — |
| 1847Go PM | — | 1,250 | 1,450 | 1,550 | 2,050 | — |
| 1848/7Go PM | — | 1,250 | 1,300 | 1,350 | 1,700 | — |
| 1848Go PM | — | 1,250 | 1,300 | 1,350 | 1,700 | — |
| 1848Go PF | — | 1,250 | 1,300 | 1,350 | 1,700 | — |
| 1849Go PF | — | 1,250 | 1,300 | 1,350 | 1,650 | — |
| 1850Go PF | — | 1,250 | 1,300 | 1,350 | 1,650 | — |
| 1851Go PF | — | 1,250 | 1,300 | 1,350 | 1,700 | — |
| 1852Go PF | — | 1,250 | 1,300 | 1,350 | 1,700 | — |
| 1853Go PF | — | 1,250 | 1,300 | 1,350 | 1,700 | — |
| 1854Go PF | — | 1,250 | 1,300 | 1,350 | 1,700 | — |
| Note: Eagle of 1853 | | | | | | |
| 1854Go PF | — | 1,250 | 1,300 | 1,350 | 1,700 | — |
| Note: Eagle of 1855 | | | | | | |
| 1855/4Go PF | — | 1,250 | 1,300 | 1,350 | 1,700 | — |
| 1855Go PF | — | 1,250 | 1,300 | 1,350 | 1,700 | — |
| 1856Go PF | — | 1,250 | 1,300 | 1,350 | 1,700 | — |
| 1857Go PF | — | 1,250 | 1,300 | 1,350 | 1,700 | — |
| 1858Go PF | — | 1,250 | 1,300 | 1,350 | 1,700 | — |
| 1859Go PF | — | 1,250 | 1,300 | 1,350 | 1,550 | — |
| 1860/50Go PF | — | 1,250 | 1,300 | 1,350 | 1,550 | — |
| 1860/50Go PF | — | 1,250 | 1,300 | 1,350 | 1,850 | — |
| 1860Go PF | — | 1,250 | 1,300 | 1,350 | 1,850 | — |
| 1861/0Go PF | — | 1,250 | 1,300 | 1,350 | 1,500 | — |
| 1861Go PF | — | 1,250 | 1,300 | 1,350 | 1,500 | — |
| 1862/1Go YE | — | 1,250 | 1,300 | 1,350 | 1,700 | — |
| 1862Go YE | — | 1,250 | 1,300 | 1,350 | 1,650 | — |
| 1862Go YF | — | — | — | — | — | — |
| 1863/53Go YF | — | 1,250 | 1,300 | 1,350 | 1,700 | 3,650 |
| 1863Go PF | — | 1,250 | 1,300 | 1,350 | 1,700 | — |

| Date | Mintage | F | VF | XF | Unc | BU |
|-----------------|---------|-------|-------|-------|-------|-------|
| 1867/57Go YF/PF | — | 1,250 | 1,300 | 1,350 | 1,700 | — |
| 1867Go YF | — | 1,250 | 1,300 | 1,350 | 1,650 | — |
| 1868/58Go YF | — | 1,250 | 1,300 | 1,350 | 1,700 | 2,700 |
| 1870Go FR | — | 1,250 | 1,300 | 1,350 | 1,550 | — |



KM# 383.8 8 ESCUDOS

27.0700 g., 0.8750 Gold 0.7615 oz. AGW **Obv:** Facing eagle, snake in beak **Obv. Legend:** REPUBLICA MEXICANA **Rev:** Hand holding cap on stick, open book **Rev. Legend:** LA LIBERTAD...
Mint: Hermosillo

| Date | Mintage | F | VF | XF | Unc | BU |
|--------------|---------|-------|-------|-------|-------|-------|
| 1863Ho FM | — | 1,300 | 1,500 | 1,650 | 3,000 | — |
| 1864Ho FM | — | 1,450 | 2,300 | 2,600 | 4,000 | — |
| 1864Ho PR/FM | — | 1,300 | 1,500 | 1,650 | 3,000 | — |
| 1865Ho FM/PR | — | 1,400 | 1,650 | 1,950 | 3,650 | — |
| 1867/57Ho PR | — | 1,300 | 1,500 | 1,650 | 3,000 | — |
| 1868Ho PR | — | 1,400 | 1,650 | 1,950 | 3,650 | — |
| 1868Ho PR/FM | — | 1,400 | 1,650 | 1,950 | 3,650 | — |
| 1869Ho PR/FM | — | 1,300 | 1,500 | 1,650 | 3,000 | — |
| 1869Ho PR | — | 1,300 | 1,500 | 1,650 | 3,000 | — |
| 1870Ho PR | — | 1,400 | 1,650 | 1,950 | 4,000 | 7,600 |
| 1871/0Ho PR | — | 1,400 | 1,650 | 1,950 | 3,650 | — |
| 1871Ho PR | — | 1,400 | 1,650 | 1,950 | 3,650 | — |
| 1872/1Ho PR | — | 1,450 | 2,300 | 2,600 | 4,000 | — |
| 1873Ho PR | — | 1,300 | 1,500 | 1,650 | 3,000 | — |



KM# 383.10 8 ESCUDOS

27.0700 g., 0.8750 Gold 0.7615 oz. AGW **Obv:** Facing eagle, snake in beak **Obv. Legend:** REPUBLICA MEXICANA **Rev:** Hand holding cap on stick, open book **Rev. Legend:** LA LIBERTAD...
Mint: Oaxaca

| Date | Mintage | F | VF | XF | Unc | BU |
|-----------|---------|-------|-------|-------|-------|----|
| 18580a AE | — | 3,200 | 4,800 | 5,500 | 8,600 | — |
| 18590 AE | — | 1,950 | 4,150 | 5,100 | 7,600 | — |
| 18600 AE | — | 1,950 | 4,150 | 5,100 | 7,600 | — |
| 18610 FR | — | 1,400 | 1,750 | 1,950 | 4,000 | — |
| 18620 FR | — | 1,400 | 1,750 | 1,950 | 4,000 | — |
| 18630 FR | — | 1,400 | 1,750 | 1,950 | 4,000 | — |
| 18640 FR | — | 1,400 | 1,750 | 1,950 | 4,000 | — |
| 18670 AE | — | 1,400 | 1,750 | 1,950 | 4,000 | — |
| 18680 AE | — | 1,400 | 1,750 | 1,950 | 4,000 | — |
| 18690 AE | — | 1,400 | 1,750 | 1,950 | 4,000 | — |



KM# 383.11 8 ESCUDOS

27.0700 g., 0.8750 Gold 0.7615 oz. AGW **Obv:** Facing eagle, snake in beak **Rev. Legend:** REPUBLICA MEXICANA **Rev:** Hand holding cap on stick, open book **Rev. Legend:** LA LIBERTAD... **Mint:** Zacatecas

| Date | Mintage | F | VF | XF | Unc | BU |
|-----------------|---------|-------|-------|-------|-------|-------|
| 1858Zs MO | — | 1,300 | 1,600 | 1,650 | 3,000 | — |
| 1859Zs MO | — | 1,250 | 1,300 | 1,350 | 1,700 | — |
| 1860/59Zs VL/MO | — | 3,200 | 4,800 | 5,500 | — | — |
| 1860/9Zs MO | — | 1,300 | 1,600 | 1,650 | 3,000 | — |
| 1860Zs MO | — | 1,250 | 1,300 | 1,400 | 1,850 | — |
| 1861/0Zs VL | — | 1,250 | 1,300 | 1,400 | 1,850 | — |
| 1861Zs VL | — | 1,250 | 1,300 | 1,400 | 1,850 | 4,300 |
| 1862Zs VL | — | 1,250 | 1,300 | 1,400 | 1,900 | — |
| 1863Zs VL | — | 1,250 | 1,300 | 1,400 | 1,950 | — |
| 1863Zs MO | — | 1,250 | 1,300 | 1,400 | 1,850 | — |
| 1864Zs MO | — | 1,600 | 1,950 | 2,300 | 4,950 | — |
| 1865Zs MO | — | 1,600 | 1,950 | 2,400 | 5,300 | — |
| 1868Zs JS | — | 1,250 | 1,400 | 1,550 | 2,050 | — |
| 1868Zs YH | — | 1,250 | 1,400 | 1,550 | 2,050 | — |
| 1869Zs YH | — | 1,250 | 1,400 | 1,550 | 2,050 | — |
| 1870Zs YH | — | 1,250 | 1,400 | 1,550 | 2,050 | — |
| 1871Zs YH | — | 1,250 | 1,400 | 1,550 | 2,050 | — |



KM# 383.9 8 ESCUDOS

27.0700 g., 0.8750 Gold 0.7615 oz. AGW **Obv:** Facing eagle, snake in beak **Rev. Legend:** REPUBLICA MEXICANA **Rev:** Hand holding cap on stick, open book **Rev. Legend:** LA LIBERTAD... **Mint:** Mexico City **Note:** Formerly reported 1825/3 JM is merely a reworked 5.

| Date | Mintage | F | VF | XF | Unc | BU |
|---------------------------------|---------|-------|-------|-------|-------|-------|
| 1824Mo JM | — | 1,400 | 1,750 | 1,950 | 3,000 | — |
| Note: Large book reverse | | | | | | |
| 1825Mo JM | — | 1,250 | 1,300 | 1,350 | 1,700 | 3,000 |
| Note: Small book reverse | | | | | | |
| 1826/5Mo JM | — | 1,600 | 2,850 | 3,200 | 4,300 | — |
| 1827/6Mo JM | — | 1,250 | 1,300 | 1,350 | 1,700 | — |
| 1827Mo JM | — | 1,250 | 1,300 | 1,350 | 1,700 | — |
| 1828Mo JM | — | 1,250 | 1,300 | 1,350 | 1,700 | — |
| 1829Mo JM | — | 1,250 | 1,300 | 1,350 | 1,700 | — |
| 1830Mo JM | — | 1,250 | 1,300 | 1,350 | 1,700 | — |
| 1831Mo JM | — | 1,250 | 1,300 | 1,350 | 1,700 | — |
| 1832/1Mo JM | — | 1,250 | 1,300 | 1,350 | 1,700 | — |

| Date | Mintage | F | VF | XF | Unc | BU |
|--------------|---------|-------|-------|-------|-------|-------|
| 1832Mo JM | — | 1,250 | 1,300 | 1,350 | 1,700 | — |
| 1833Mo MJ | — | 1,300 | 1,600 | 1,700 | 2,350 | — |
| 1833Mo ML | — | 1,250 | 1,300 | 1,350 | 1,700 | — |
| 1834Mo ML | — | 1,300 | 1,600 | 1,700 | 2,350 | — |
| 1835/4Mo ML | — | 1,400 | 1,750 | 1,950 | 3,000 | — |
| 1836Mo ML | — | 1,250 | 1,300 | 1,250 | 1,700 | — |
| 1836Mo MF | — | 1,300 | 1,600 | 1,900 | 3,000 | — |
| 1837/6Mo ML | — | 1,250 | 1,300 | 1,350 | 1,700 | — |
| 1838Mo ML | — | 1,250 | 1,300 | 1,350 | 1,700 | — |
| 1839Mo ML | — | 1,250 | 1,300 | 1,350 | 1,700 | — |
| 1840Mo ML | — | 1,250 | 1,300 | 1,350 | 1,700 | — |
| 1841Mo ML | — | 1,250 | 1,300 | 1,350 | 1,700 | — |
| 1842/1Mo ML | — | — | — | — | — | — |
| 1842Mo ML | — | 1,250 | 1,300 | 1,350 | 1,700 | — |
| 1842Mo MM | — | — | — | — | — | — |
| 1843Mo MM | — | 1,250 | 1,300 | 1,350 | 1,700 | — |
| 1844Mo MF | — | 1,250 | 1,300 | 1,350 | 1,700 | — |
| 1845Mo MF | — | 1,250 | 1,300 | 1,350 | 1,700 | — |
| 1846Mo MF | — | 1,400 | 1,750 | 1,950 | 3,000 | — |
| 1847Mo MF | — | 1,950 | 3,750 | — | — | — |
| 1847Mo RC | — | 1,250 | 1,400 | 1,550 | 2,050 | — |
| 1848Mo GC | — | 1,250 | 1,300 | 1,350 | 1,700 | — |
| 1849Mo GC | — | 1,250 | 1,300 | 1,350 | 1,700 | — |
| 1850Mo GC | — | 1,250 | 1,300 | 1,350 | 1,700 | 3,000 |
| 1851Mo GC | — | 1,250 | 1,300 | 1,350 | 1,700 | — |
| 1852Mo GC | — | 1,250 | 1,300 | 1,350 | 1,700 | — |
| 1853Mo GC | — | 1,250 | 1,300 | 1,350 | 1,700 | — |
| 1854/44Mo GC | — | 1,250 | 1,300 | 1,350 | 1,700 | — |
| 1854/3Mo GC | — | 1,250 | 1,300 | 1,350 | 1,700 | — |
| 1855Mo GF | — | 1,250 | 1,300 | 1,350 | 1,700 | — |
| 1856/5Mo GF | — | 1,250 | 1,300 | 1,350 | 1,650 | — |
| 1856Mo GF | — | 1,250 | 1,300 | 1,350 | 1,650 | — |
| 1857Mo GF | — | 1,250 | 1,300 | 1,350 | 1,650 | — |
| 1858Mo FH | — | 1,250 | 1,300 | 1,350 | 1,650 | — |
| 1859Mo JS | — | 1,300 | 1,600 | 1,700 | 2,350 | — |
| 1860Mo FH | — | 1,250 | 1,300 | 1,350 | 1,650 | — |
| 1860Mo TH | — | 1,250 | 1,300 | 1,350 | 1,650 | — |
| 1861/51Mo CH | — | 1,250 | 1,300 | 1,350 | 1,650 | — |
| 1862Mo CH | — | 1,250 | 1,300 | 1,350 | 1,650 | — |
| 1863/53Mo CH | — | 1,250 | 1,300 | 1,350 | 1,650 | 6,600 |
| 1863/53Mo TH | — | 1,250 | 1,300 | 1,350 | 1,650 | — |
| 1867Mo CH | — | 1,250 | 1,300 | 1,350 | 1,650 | — |
| 1868Mo CH | — | 1,250 | 1,300 | 1,350 | 1,650 | — |
| 1868Mo PH | — | 1,250 | 1,300 | 1,350 | 1,650 | — |
| 1869Mo CH | — | 1,250 | 1,300 | 1,350 | 1,650 | — |

EMPIRE OF MAXIMILIAN

RULER
Maximilian, Emperor, 1864-1867

MINT MARKS
Refer To Republic Coinage

MONETARY SYSTEM
100 Centavos = 1 Peso (8 Reales)

MILLED COINAGE



KM# 384 CENTAVO

Copper **Ruler:** Maximilian **Obv:** Crowned facing eagle, snake in beak **Rev. Legend:** IMPERIO MEXICANO **Rev:** Value and date within wreath **Edge:** Coarsely reeded **Mint:** Mexico City

| Date | Mintage | F | VF | XF | Unc | BU |
|-------|---------|-------|-----|-----|-------|-------|
| 1864M | — | 50.00 | 100 | 250 | 1,250 | 1,850 |

EMPIRE OF MAXIMILIAN

**KM# 385 5 CENTAVOS**

1.3537 g., 0.9030 Silver 0.0393 oz. ASW **Ruler:**
Maximilian **Mint:** Guanajuato

| Date | Mintage | F | VF | XF | Unc | BU |
|-------|---------|-------|-------|-------|-------|----|
| 1864G | 90,000 | 17.50 | 35.00 | 85.00 | 320 | — |
| 1865G | — | 20.00 | 30.00 | 65.00 | 300 | — |
| 1866G | — | 75.00 | 150 | 300 | 2,000 | — |

**KM# 385.1 5 CENTAVOS**

1.3537 g., 0.9030 Silver 0.0393 oz. ASW **Ruler:**
Maximilian **Mint:** Mexico City

| Date | Mintage | F | VF | XF | Unc | BU |
|---------|---------|-------|-------|-------|-----|----|
| 1864M | — | 12.50 | 20.00 | 55.00 | 300 | — |
| 1866/4M | — | 25.00 | 40.00 | 75.00 | 425 | — |
| 1866M | — | 20.00 | 35.00 | 65.00 | 400 | — |

**KM# 385.2 5 CENTAVOS**

1.3537 g., 0.9030 Silver 0.0393 oz. ASW **Ruler:**
Maximilian **Mint:** San Luis Potosi

| Date | Mintage | F | VF | XF | Unc | BU |
|-------|---------|-----|-----|-------|-------|----|
| 1864P | — | 150 | 400 | 1,500 | 2,500 | — |

**KM# 385.3 5 CENTAVOS**

1.3537 g., 0.9030 Silver 0.0393 oz. ASW **Ruler:**
Maximilian **Obv:** Crowned facing eagle, snake in
beak **Obv. Legend:** IMPERIO MEXICANO **Rev:**
Value and date within wreath **Mint:** Zacatecas

| Date | Mintage | F | VF | XF | Unc | BU |
|-------|---------|-------|-------|-----|-----|-----|
| 1865Z | — | 25.00 | 45.00 | 150 | 450 | 650 |

**KM# 386 10 CENTAVOS**

2.7073 g., 0.9030 Silver 0.0786 oz. ASW **Ruler:**
Maximilian **Obv:** Crowned facing eagle, snake in
beak **Obv. Legend:** IMPERIO MEXICANO **Rev:**
Value and date within wreath **Mint:** Guanajuato

| Date | Mintage | F | VF | XF | Unc | BU |
|-------|---------|-------|-------|-------|-----|----|
| 1864G | 45,000 | 20.00 | 45.00 | 90.00 | 325 | — |
| 1865G | — | 30.00 | 60.00 | 110 | 375 | — |

**KM# 386.1 10 CENTAVOS**

2.7073 g., 0.9030 Silver 0.0786 oz. ASW **Ruler:**
Maximilian **Obv:** Crowned facing eagle, snake in
beak **Obv. Legend:** IMPERIO MEXICANO **Rev:**
Value and date within wreath **Mint:** Mexico City **Note:**
Struck at Mexico City Mint, mint mark M.

| Date | Mintage | F | VF | XF | Unc | BU |
|---------|---------|-------|-------|-------|-----|----|
| 1864M | — | 15.00 | 25.00 | 55.00 | 285 | — |
| 1866/4M | — | 25.00 | 35.00 | 70.00 | 320 | — |
| 1866/5M | — | 25.00 | 40.00 | 85.00 | 375 | — |
| 1866M | — | 25.00 | 35.00 | 75.00 | 375 | — |

**KM# 386.2 10 CENTAVOS**

2.7073 g., 0.9030 Silver 0.0786 oz. ASW **Ruler:**
Maximilian **Mint:** San Luis Potosi

| Date | Mintage | F | VF | XF | Unc | BU |
|-------|---------|-------|-----|-----|-----|----|
| 1864P | — | 70.00 | 150 | 300 | 700 | — |

KM# 386.3 10 CENTAVOS

2.7073 g., 0.9030 Silver 0.0786 oz. ASW **Ruler:**
Maximilian **Mint:** Zacatecas

| Date | Mintage | F | VF | XF | Unc | BU |
|-------|---------|-------|-------|-----|-----|-----|
| 1865Z | — | 22.50 | 55.00 | 165 | 525 | 750 |

**KM# 387 50 CENTAVOS**

13.5365 g., 0.9030 Silver 0.3930 oz. ASW **Ruler:**
Maximilian **Obv:** Head right, with beard **Obv.**
Legend: MAXIMILIANO EMPERADOR **Rev:**
Crowned oval shield **Rev. Legend:** IMPERIO
MEXICANO **Mint:** Mexico City **Designer:** S. Navalon

| Date | Mintage | F | VF | XF | Unc | BU |
|--------|---------|-------|-------|-----|-----|-------|
| 1866Mo | 31,000 | 40.00 | 95.00 | 225 | 850 | 2,250 |

**KM# 388 PESO**

27.0700 g., 0.9030 Silver 0.7859 oz. ASW **Ruler:**

Maximilian **Obv:** Head right, with beard **Obv.**
Legend: MAXIMILIANO EMPERADOR **Rev:**
 Crowned arms with supporters **Rev. Legend:**
 IMPERIO MEXICANO **Mint:** Guanajuato **Designer:**
 S. Navalon

| Date | Mintage | F | VF | XF | Unc | BU |
|--------|---------|-----|-----|-------|-------|----|
| 1866Go | — | 375 | 575 | 1,200 | 3,750 | — |



KM# 388.1 PESO

27.0700 g., 0.9030 Silver 0.7859 oz. ASW **Ruler:**
 Maximilian **Obv:** Head right, with beard **Obv.**
Legend: MAXIMILIANO EMPERADOR **Rev:**
 Crowned arms with supporters **Rev. Legend:**
 IMPERIO MEXICANO **Mint:** Mexico City **Designer:**
 S. Navalon

| Date | Mintage | F | VF | XF | Unc | BU |
|--------|-----------|-------|-------|-----|-----|----|
| 1866Mo | 2,148,000 | 36.00 | 55.00 | 175 | 400 | — |
| 1867Mo | 1,238,000 | 48.00 | 80.00 | 240 | 450 | — |

KM# 388.2 PESO

27.0700 g., 0.9030 Silver 0.7859 oz. ASW **Ruler:**
 Maximilian **Obv:** Head right, with beard **Obv.**
Legend: MAXIMILIANO EMPERADOR **Rev:**
 Crowned arms with supporters **Rev. Legend:**
 IMPERIO MEXICANO **Mint:** San Luis Potosi
Designer: S. Navalon

| Date | Mintage | F | VF | XF | Unc | BU |
|--------|---------|-------|-----|-----|-----|----|
| 1866Pi | — | 55.00 | 110 | 350 | 800 | — |



KM# 389 20 PESOS

33.8400 g., 0.8750 Gold 0.9519 oz. AGW **Ruler:**
 Maximilian **Obv:** Head right, with beard **Obv.**
Legend: MAXIMILIANO EMPERADOR **Rev:**

Crowned arms with supporters **Rev. Legend:**
 IMPERIO MEXICANO **Mint:** Mexico City **Designer:**
 S. Navalon

| Date | Mintage | F | VF | XF | Unc | BU |
|--------|---------|-------|-------|-------|-------|----|
| 1866Mo | 8,274 | 1,650 | 2,000 | 3,200 | 5,000 | — |

REPUBLIC
Second

DECIMAL COINAGE

100 CENTAVOS = 1 PESO

KM# 390 CENTAVO

Copper, 25 mm. **Obv:** Seated Liberty **Rev:** Thick wreath. **Mint:** Mexico City

| Date | Mintage | F | VF | XF | Unc | BU |
|--------|---------|-------|-------|-------|-----|----|
| 1863Mo | — | 10.00 | 30.00 | 70.00 | 500 | — |

Note: Flat-top 3, reeded edge
 1863Mo — 13.50 32.50 75.00 500 —
Note: Round-top 3, plain edge
 1863Mo — 13.50 32.50 75.00 500 —
Note: Round-top 3, reeded edge



KM# 390.1 CENTAVO

Copper, 26.5 mm. **Obv:** Seated liberty **Obv.**
Legend: LIBERTAD Y REFORMA. **Rev:** Value and date within wreath **Mint:** San Luis Potosi

| Date | Mintage | F | VF | XF | Unc | BU |
|---------|-----------|-------|-------|-------|-----|----|
| 1863SLP | 1,024,999 | 15.00 | 32.50 | 75.00 | 425 | — |

KM# 391 CENTAVO

Copper **Obv:** Facing eagle, snake in beak **Rev:**
 Value and date within wreath **Edge:** Reeded. **Mint:**
 Alamos

| Date | Mintage | F | VF | XF | Unc | BU |
|-------------|---------|-------|-------|-----|-----|----|
| 1875As Rare | — | — | — | — | — | — |
| 1876As | 50,000 | 100 | 200 | 300 | 650 | — |
| 1880As | — | 25.00 | 50.00 | 200 | 500 | — |
| 1881As | — | 30.00 | 60.00 | 125 | 350 | — |



KM# 391.1 CENTAVO

Copper **Obv:** Facing eagle, snake in beak **Obv.**
Legend: REPUBLICA MEXICANA **Rev:** Value and date within wreath **Edge:** Plain **Mint:** Culiacan

| Date | Mintage | F | VF | XF | Unc | BU |
|----------|------------|-------|-------|-------|-----|----|
| 1874Cn | 266,000 | 12.50 | 17.50 | 35.00 | 250 | — |
| 1875/4Cn | 153,000 | 15.00 | 20.00 | 45.00 | 250 | — |
| 1875Cn | Inc. above | 10.00 | 15.00 | 25.00 | 250 | — |
| 1876Cn | 154,000 | 5.00 | 8.00 | 15.00 | 200 | — |
| 1877/6Cn | 993,000 | 7.50 | 11.50 | 17.50 | 200 | — |
| 1877Cn | Inc. above | 6.00 | 9.00 | 15.00 | 200 | — |
| 1880Cn | 142,000 | 7.50 | 10.00 | 12.50 | 200 | — |

| Date | Mintage | F | VF | XF | Unc | BU |
|--------|---------|------|-------|-------|-------|----|
| 1881Cn | 167,000 | 7.50 | 10.00 | 25.00 | 200 | — |
| 1897Cn | 300,000 | 2.50 | 5.00 | 12.00 | 50.00 | — |

Note: Large N in mint mark
1897Cn Inc. above 2.50 5.00 9.00 45.00 —

Note: Small N in mint mark

KM# 391.2 CENTAVO

Copper **Obv:** Facing eagle, snake in beak **Rev:** Value and date within wreath **Mint:** Durango

| Date | Mintage | F | VF | XF | Unc | BU |
|-----------|---------|-------|-------|-------|-----|----|
| 1879Do | 110,000 | 10.00 | 35.00 | 60.00 | 200 | — |
| 1880Do | 69,000 | 40.00 | 90.00 | 175 | 500 | — |
| 1891Do | — | 8.00 | 25.00 | 50.00 | 200 | — |
| 1891Do/Mo | — | 8.00 | 25.00 | 50.00 | 200 | — |



KM# 391.3 CENTAVO

Copper **Obv:** Facing eagle, snake in beak **Obv.** **Legend:** REPUBLICA MEXICANA **Rev:** Value and date within wreath **Mint:** Guadalajara

| Date | Mintage | F | VF | XF | Unc | BU |
|-----------|------------|-------|-------|-------|-----|----|
| 1872Ga | 263,000 | 15.00 | 30.00 | 60.00 | 225 | — |
| 1873Ga | 333,000 | 6.00 | 9.00 | 25.00 | 200 | — |
| 1874Ga | 76,000 | 15.00 | 25.00 | 50.00 | 200 | — |
| 1875Ga | — | 10.00 | 15.00 | 30.00 | 200 | — |
| 1876Ga | 303,000 | 3.00 | 6.00 | 17.50 | 200 | — |
| 1877Ga | 108,000 | 4.00 | 6.00 | 20.00 | 200 | — |
| 1878Ga | 543,000 | 4.00 | 6.00 | 15.00 | 200 | — |
| 1881/71Ga | 975,000 | 7.00 | 9.00 | 20.00 | — | — |
| 1881Ga | Inc. above | 7.00 | 9.00 | 20.00 | 200 | — |
| 1889Ga/Mo | — | 3.50 | 5.00 | 25.00 | 200 | — |
| 1890Ga | — | 4.00 | 7.50 | 20.00 | 200 | — |

KM# 391.4 CENTAVO

Copper **Obv:** Facing eagle, snake in beak **Rev:** Value and date within wreath **Mint:** Guanajuato

| Date | Mintage | F | VF | XF | Unc | BU |
|-------------|---------|-------|-------|-------|-----|----|
| 1874Go | — | 20.00 | 40.00 | 80.00 | 250 | — |
| 1875Go | 190,000 | 11.50 | 20.00 | 60.00 | 200 | — |
| 1876Go | — | 125 | 200 | 350 | 750 | — |
| 1877Go Rare | — | — | — | — | — | — |
| 1878Go | 576,000 | 8.00 | 11.00 | 30.00 | 200 | — |
| 1880Go | 890,000 | 6.00 | 10.00 | 25.00 | 200 | — |



KM# 391.5 CENTAVO

Copper **Obv:** Facing eagle, snake in beak **Obv.** **Inscription:** REPUBLICA MEXICANA **Rev:** Value and date within wreath **Mint:** Hermosillo

| Date | Mintage | F | VF | XF | Unc |
|-------------------------|------------|-------|-------|-------|-----|
| 1875Ho | 3,500 | 450 | — | — | — |
| 1876Ho | 8,508 | 50.00 | 100 | 225 | 500 |
| 1880Ho Short H, round O | 102,000 | 7.50 | 15.00 | 50.00 | 200 |
| 1880Ho Tall H, oval O | Inc. above | 7.50 | 15.00 | 50.00 | 200 |
| 1881Ho | 459,000 | 5.00 | 10.00 | 50.00 | 200 |



KM# 391.7 CENTAVO

Copper **Obv:** Facing eagle, snake in beak **Obv.** **Legend:** REPUBLICA MEXICANA **Rev:** Value and date within wreath **Mint:** Oaxaca

| Date | Mintage | F | VF | XF | Unc | BU |
|--------|---------|-----|-----|-------|-----|----|
| 18720a | 16,000 | 300 | 500 | 1,200 | — | — |
| 18730a | 11,000 | 350 | 600 | — | — | — |
| 18740a | 4,835 | 450 | — | — | — | — |
| 18750a | 2,860 | 500 | — | — | — | — |



KM# 391.8 CENTAVO

Copper **Obv:** Facing eagle, snake in beak **Obv.** **Legend:** REPUBLICA MEXICANA **Rev:** Value and date within wreath **Mint:** San Luis Potosi

| Date | Mintage | F | VF | XF | Unc | BU |
|-------------|---------|-------|-------|-------|-----|----|
| 1871Pi Rare | — | — | — | — | — | — |
| 1877Pi | 249,000 | 15.00 | 50.00 | 200 | — | — |
| 1878Pi | 751,000 | 12.50 | 25.00 | 50.00 | 200 | — |
| 1878 | — | — | — | — | — | — |

Note: Pp error mintmark - rare
1891Pi/Mo — 10.00 50.00 150 300 —
1891Pi — 8.00 25.00 125 250 —

KM# 391.9 CENTAVO

Copper **Obv:** Facing eagle, snake in beak **Rev:** Value and date within wreath **Mint:** Zacatecas **Note:** Struck at Zacatecas Mint, mint mark Zs.

| Date | Mintage | F | VF | XF | Unc | BU |
|----------|------------|-------|-------|-------|-----|----|
| 1872Zs | 55,000 | 22.50 | 30.00 | 100 | 300 | — |
| 1873Zs | 1,460,000 | 4.00 | 8.00 | 25.00 | 150 | — |
| 1874/3Zs | 685,000 | 5.50 | 11.00 | 30.00 | 250 | — |
| 1874Zs | Inc. above | 4.00 | 8.00 | 25.00 | 200 | — |
| 1875/4Zs | 200,000 | 8.50 | 17.00 | 45.00 | 250 | — |
| 1875Zs | Inc. above | 7.00 | 14.00 | 35.00 | 200 | — |
| 1876Zs | — | 5.00 | 10.00 | 25.00 | 200 | — |
| 1877Zs | — | 50.00 | 125 | 300 | 750 | — |
| 1878Zs | — | 4.50 | 9.00 | 25.00 | 200 | — |
| 1880Zs | 100,000 | 5.00 | 10.00 | 30.00 | 200 | — |
| 1881Zs | 1,200,000 | 4.25 | 8.00 | 25.00 | 150 | — |



KM# 391.6 CENTAVO

7.4000 g., Copper **Obv:** Facing eagle, snake in beak **Obv.** **Legend:** REPUBLICA MEXICANA **Rev:** Value and date within wreath **Mint:** Mexico City **Note:** Varieties exist.

| Date | Mintage | F | VF | XF | Unc | BU |
|-----------|------------|-------|-------|-------|-------|----|
| 1869Mo | 1,874,000 | 7.50 | 25.00 | 60.00 | 200 | — |
| 1870/69Mo | 1,200,000 | 10.00 | 25.00 | 60.00 | 225 | — |
| 1870Mo | Inc. above | 8.00 | 20.00 | 50.00 | 200 | — |
| 1871Mo | 918,000 | 8.00 | 15.00 | 40.00 | 200 | — |
| 1872/1Mo | 1,625,000 | 6.50 | 10.00 | 30.00 | 200 | — |
| 1872Mo | Inc. above | 6.00 | 9.00 | 25.00 | 200 | — |
| 1873Mo | 1,605,000 | 4.00 | 7.50 | 20.00 | 200 | — |
| 1874/3Mo | 1,700,000 | 5.00 | 7.00 | 15.00 | 100 | — |
| 1874Mo | Inc. above | 3.00 | 5.50 | 15.00 | 100 | — |
| 1874Mo | Inc. above | 5.00 | 10.00 | 25.00 | 200 | — |
| 1875Mo | 1,495,000 | 6.00 | 8.00 | 30.00 | 100 | — |
| 1876Mo | 1,600,000 | 3.00 | 5.50 | 12.50 | 100 | — |
| 1877Mo | 1,270,000 | 3.00 | 5.50 | 13.50 | 100 | — |
| 1878/5Mo | 1,900,000 | 7.50 | 11.00 | 22.50 | 125 | — |
| 1878/6Mo | Inc. above | 7.50 | 11.00 | 22.50 | 125 | — |
| 1878/7Mo | Inc. above | 7.50 | 11.00 | 20.00 | 125 | — |
| 1878Mo | Inc. above | 6.00 | 9.00 | 13.50 | 100 | — |
| 1879/8Mo | 1,505,000 | 4.50 | 6.50 | 13.50 | 100 | — |
| 1879Mo | Inc. above | 3.00 | 5.50 | 12.50 | 75.00 | — |
| 1880/70Mo | 1,130,000 | 5.50 | 7.50 | 15.00 | 100 | — |
| 1880/72Mo | Inc. above | 20.00 | 50.00 | 100 | 250 | — |
| 1880/79Mo | Inc. above | 15.00 | 35.00 | 75.00 | 175 | — |
| 1880Mo | Inc. above | 4.25 | 6.00 | 12.50 | 75.00 | — |
| 1881Mo | 1,060,000 | 4.50 | 7.00 | 15.00 | 75.00 | — |
| 1886Mo | 12,687,000 | 1.50 | 2.00 | 10.00 | 40.00 | — |
| 1887Mo | 7,292,000 | 1.50 | 2.00 | 10.00 | 35.00 | — |
| 1888/78Mo | 9,984,000 | 2.50 | 3.00 | 10.00 | 30.00 | — |
| 1888/7Mo | Inc. above | 2.50 | 3.00 | 10.00 | 30.00 | — |
| 1888Mo | Inc. above | 1.50 | 2.00 | 10.00 | 30.00 | — |
| 1889Mo | 19,970,000 | 2.00 | 3.00 | 10.00 | 30.00 | — |
| 1890/89Mo | 18,726,000 | 2.50 | 3.00 | 12.00 | 40.00 | — |
| 1890/90Mo | Inc. above | 2.50 | 3.00 | 12.00 | 40.00 | — |
| 1890Mo | Inc. above | 1.50 | 2.00 | 10.00 | 30.00 | — |
| 1891Mo | 14,544,000 | 1.50 | 2.00 | 10.00 | 30.00 | — |
| 1892Mo | 12,908,000 | 1.50 | 2.00 | 10.00 | 30.00 | — |
| 1893/2Mo | 5,078,000 | 2.50 | 3.00 | 12.00 | 35.00 | — |
| 1893Mo | Inc. above | 1.50 | 2.00 | 10.00 | 30.00 | — |
| 1894/3Mo | 1,896,000 | 3.00 | 6.00 | 15.00 | 50.00 | — |
| 1894Mo | Inc. above | 2.00 | 3.00 | 12.00 | 35.00 | — |
| 1895/3Mo | 3,453,000 | 3.00 | 4.50 | 12.50 | 35.00 | — |
| 1895/85Mo | Inc. above | 3.00 | 6.00 | 15.00 | 50.00 | — |
| 1895Mo | Inc. above | 2.00 | 3.00 | 10.00 | 30.00 | — |
| 1896Mo | 3,075,000 | 2.00 | 3.00 | 10.00 | 30.00 | — |
| 1897Mo | 4,150,000 | 1.50 | 2.00 | 10.00 | 30.00 | — |



KM# 392 CENTAVO

Copper-Nickel **Obv:** Crossed bow and quiver above date **Obv. Legend:** REPUBLICA MEXICANA **Rev:** Value within wreath **Mint:** Mexico City

| Date | Mintage | F | VF | XF | Unc | BU |
|--------|------------|------|-------|-------|-------|----|
| 1882Mo | 99,955,000 | 7.50 | 12.50 | 17.50 | 35.00 | — |
| 1883Mo | Inc. above | 0.50 | 0.75 | 1.00 | 1.50 | — |



KM# 393 CENTAVO

Copper **Obv:** Facing eagle, snake in beak **Obv. Legend:** REPUBLICA MEXICANA **Rev:** Value and date within wreath **Mint:** Mexico City **Note:** Varieties exist.

| Date | Mintage | F | VF | XF | Unc | BU |
|--------|-----------|------|------|-------|-------|----|
| 1898Mo | 1,529,000 | 4.00 | 6.00 | 15.00 | 50.00 | — |



KM# 394.1 CENTAVO

2.6100 g., Copper **Obv:** Facing eagle, snake in beak **Obv. Legend:** REPUBLICA MEXICANA **Rev:** Value below date within wreath **Mint:** Mexico City **Note:** Reduced size. Varieties exist.

| Date | Mintage | F | VF | XF | Unc | BU |
|-------------------|------------|-------|-------|-------|-------|----|
| 1899M | 51,000 | 150 | 175 | 300 | 800 | — |
| 1900M Wide date | 4,010,000 | 2.50 | 4.00 | 8.00 | 28.00 | — |
| 1900M Narrow date | Inc. above | 2.50 | 4.00 | 8.00 | 28.00 | — |
| 1901M | 1,494,000 | 3.00 | 8.00 | 25.00 | 100 | — |
| 1902/899M | 2,090,000 | 30.00 | 60.00 | 150 | 500 | — |
| 1902M | Inc. above | 2.25 | 4.00 | 10.00 | 40.00 | — |
| 1903M | 8,400,000 | 1.50 | 3.00 | 7.00 | 20.00 | — |
| 1904/3M | 10,250,000 | 1.50 | 10.00 | 20.00 | 55.00 | — |
| 1904M | Inc. above | 1.50 | 3.00 | 8.00 | 25.00 | — |
| 1905M | 3,643,000 | 2.25 | 4.00 | 10.00 | 40.00 | — |



KM# 394 CENTAVO

Copper **Obv:** National arms **Rev:** Value below date within wreath **Mint:** Culiacan **Note:** Reduced size. Varieties exist.

| Date | Mintage | F | VF | XF | Unc | BU |
|---------|---------|-------|-------|-------|-------|----|
| 1901C | 220,000 | 15.00 | 22.50 | 60.00 | 150 | — |
| 1902C | 320,000 | 15.00 | 22.50 | 50.00 | 90.00 | — |
| 1903C | 536,000 | 7.50 | 12.50 | 20.00 | 50.00 | — |
| 1904/3C | 148,000 | 35.00 | 50.00 | 100 | 350 | — |
| 1905C | 110,000 | 100 | 150 | 300 | 600 | — |



KM# 395 2 CENTAVOS

Copper-Nickel **Obv:** Crossed bow and quiver above date **Obv. Legend:** REPUBLICA MEXICANA **Rev:** Value within wreath **Mint:** Mexico City

| Date | Mintage | F | VF | XF | Unc | BU |
|--------|------------|------|------|------|-------|----|
| 1882 | 50,023,000 | 2.00 | 3.00 | 7.50 | 15.00 | — |
| 1883/2 | Inc. above | 2.00 | 3.00 | 7.50 | 15.00 | — |
| 1883 | Inc. above | 0.50 | 0.75 | 1.00 | 2.50 | — |

KM# 396.1 5 CENTAVOS

1.3530 g., 0.9030 Silver 0.0393 oz. ASW **Obv:** Facing eagle, snake in beak **Rev:** Value within wreath **Mint:** San Luis Potosi

| Date | Mintage | F | VF | XF | Unc | BU |
|---------|---------|-------|-----|-----|-------|----|
| 1863SLP | — | 37.50 | 135 | 350 | 1,200 | — |



KM# 397 5 CENTAVOS

1.3530 g., 0.9030 Silver 0.0393 oz. ASW **Obv:**

Facing eagle, snake in beak **Obv. Legend:**
 REPUBLICA MEXICANA **Rev:** Radiant cap **Mint:**
 Mexico City **Note:** Varieties exist.

| Date | Mintage | F | VF | XF | Unc | BU |
|----------|---------|-------|-------|-----|-----|----|
| 1867Mo | — | 20.00 | 45.00 | 110 | 400 | — |
| 1867/3Mo | — | 22.50 | 50.00 | 125 | 425 | — |
| 1868/7Mo | — | 22.50 | 50.00 | 150 | 500 | — |
| 1868Mo | — | 18.50 | 42.50 | 100 | 400 | — |

KM# 397.1 5 CENTAVOS

1.3530 g., 0.9030 Silver 0.0393 oz. ASW **Obv:**
 Facing eagle, snake in beak **Rev:** Radiant cap **Mint:**
 San Luis Potosi

| Date | Mintage | F | VF | XF | Unc | BU |
|---------|------------|-------|-------|-----|-----|----|
| 1868P | Inc. above | 20.00 | 45.00 | 100 | 400 | — |
| 1868/7P | 34,000 | 25.00 | 50.00 | 125 | 450 | — |
| 1869P | 14,000 | 15.00 | 30.00 | 600 | — | — |



KM# 396 5 CENTAVOS

1.3530 g., 0.9030 Silver 0.0393 oz. ASW **Obv:**
 Facing eagle, snake in beak **Obv. Legend:**
 REPUBLICA MEXICANA **Rev:** Value within wreath
Mint: Chihuahua

| Date | Mintage | F | VF | XF | Unc | BU |
|-----------|---------|-------|-------|-----|-----|----|
| 1868Ca | — | 40.00 | 65.00 | 125 | 450 | — |
| 1869Ca | 30,000 | 25.00 | 40.00 | 100 | 400 | — |
| 1870/69Ca | — | 35.00 | 55.00 | 120 | 425 | — |
| 1870Ca | 35,000 | 30.00 | 50.00 | 100 | 400 | — |



KM# 398.7 5 CENTAVOS

1.3530 g., 0.9030 Silver 0.0393 oz. ASW **Obv:**
 Facing eagle, snake in beak **Obv. Legend:**
 REPUBLICA MEXICANA **Rev:** Value within 1/2
 wreath **Mint:** Mexico City **Note:** Mint mark Mo.
 Varieties exist.

| Date | Mintage | F | VF | XF | Unc | BU |
|---------------------------|------------|-------|-------|-------|-------|----|
| 1869/8Mo C | 40,000 | 8.00 | 15.00 | 40.00 | 120 | — |
| 1870Mo C | 140,000 | 4.00 | 7.00 | 20.00 | 60.00 | — |
| 1871Mo C | 103,000 | 9.00 | 20.00 | 40.00 | 100 | — |
| 1871Mo M | Inc. above | 7.50 | 12.50 | 25.00 | 60.00 | — |
| 1872Mo M | 266,000 | 5.00 | 8.00 | 20.00 | 55.00 | — |
| 1873Mo M | 20,000 | 40.00 | 60.00 | 100 | 225 | — |
| 1874/69Mo M | — | 7.50 | 15.00 | 30.00 | 75.00 | — |
| 1874Mo M | — | 4.00 | 7.00 | 17.50 | 50.00 | — |
| 1874/3Mo B | — | 5.00 | 8.00 | 22.50 | 55.00 | — |
| 1874Mo B | — | 5.00 | 8.00 | 22.50 | 55.00 | — |
| 1875Mo B | — | 4.00 | 7.00 | 15.00 | 50.00 | — |
| 1875Mo B/M | — | 6.00 | 9.00 | 17.50 | 60.00 | — |
| 1876/5Mo B | — | 4.00 | 7.00 | 15.00 | 50.00 | — |
| 1876Mo B | — | 4.00 | 7.00 | 12.50 | 50.00 | — |
| 1877/6Mo M | 80,000 | 4.00 | 7.00 | 15.00 | 60.00 | — |
| 1877Mo M | Inc. above | 4.00 | 7.00 | 12.50 | 60.00 | — |
| 1878/7Mo M | 100,000 | 4.00 | 7.00 | 15.00 | 55.00 | — |
| 1878Mo M | Inc. above | 2.50 | 5.00 | 12.50 | 45.00 | — |
| 1879/8Mo M | — | 8.00 | 12.50 | 22.50 | 55.00 | — |
| 1879Mo M | — | 4.50 | 7.00 | 15.00 | 50.00 | — |
| 1879Mo M 9/ inverted 9 | — | 10.00 | 15.00 | 25.00 | 75.00 | — |
| 1880/76Mo M/B | — | 5.00 | 7.50 | 15.00 | 50.00 | — |
| 1880/76Mo M | — | 5.00 | 7.50 | 15.00 | 50.00 | — |
| 1880Mo M | — | 4.00 | 6.00 | 12.00 | 40.00 | — |
| 1881/0Mo M | 180,000 | 4.00 | 6.00 | 10.00 | 35.00 | — |
| 1881Mo M | Inc. above | 3.00 | 4.50 | 9.00 | 35.00 | — |
| 1886/0Mo M | 398,000 | 2.00 | 2.75 | 7.50 | 25.00 | — |
| 1886/1Mo M | Inc. above | 2.00 | 2.75 | 7.50 | 25.00 | — |
| 1886Mo M | Inc. above | 1.75 | 2.25 | 6.00 | 20.00 | — |

| Date | Mintage | F | VF | XF | Unc | BU |
|---------------------------|------------|------|------|------|-------|----|
| 1887Mo m | 720,000 | 1.75 | 2.00 | 5.00 | 20.00 | — |
| 1887Mo M/m | Inc. above | 1.75 | 2.00 | 6.00 | 20.00 | — |
| 1888/7Mo M | 1,360,000 | 2.25 | 2.50 | 6.00 | 20.00 | — |
| 1888Mo M | Inc. above | 1.75 | 2.00 | 5.00 | 20.00 | — |
| 1889/8Mo M | 1,242,000 | 2.25 | 2.50 | 6.00 | 20.00 | — |
| 1889Mo M | Inc. above | 1.75 | 2.00 | 5.00 | 20.00 | — |
| 1890/00Mo M | 1,694,000 | 1.75 | 2.75 | 6.00 | 20.00 | — |
| 1890Mo M | Inc. above | 1.50 | 2.00 | 5.00 | 20.00 | — |
| 1891Mo M | 1,030,000 | 1.75 | 2.00 | 5.00 | 20.00 | — |
| 1892Mo M | 1,400,000 | 1.75 | 2.00 | 5.00 | 20.00 | — |
| 1892Mo M 9/ inverted 9 | Inc. above | 2.00 | 2.75 | 7.50 | 20.00 | — |
| 1893Mo M | 220,000 | 1.75 | 2.00 | 5.00 | 15.00 | — |
| 1894Mo M | 320,000 | 1.75 | 2.00 | 5.00 | 15.00 | — |
| 1895Mo M | 78,000 | 3.00 | 5.00 | 8.00 | 25.00 | — |
| 1896Mo B | 80,000 | 1.75 | 2.00 | 5.00 | 20.00 | — |
| 1897Mo B | 160,000 | 1.75 | 2.00 | 5.00 | 15.00 | — |

KM# 398.1 5 CENTAVOS

1.3530 g., 0.9030 Silver 0.0393 oz. ASW **Obv:**
 Facing eagle, snake in beak **Rev:** Value within 1/2
 wreath **Mint:** Chihuahua **Note:** Mint mark: *Ca or
 Ch*.

| Date | Mintage | F | VF | XF | Unc |
|----------------------|------------|-------|-------|-------|-------|
| 1871* M | 14,000 | 20.00 | 40.00 | 100 | 250 |
| 1873* M Crude date | — | 100 | 150 | 250 | 500 |
| 1874* M Crude date | — | 25.00 | 50.00 | 75.00 | 150 |
| 1886* M | 25,000 | 7.50 | 15.00 | 30.00 | 100 |
| 1887* M | 37,000 | 7.50 | 15.00 | 30.00 | 100 |
| 1887* M/MoM | Inc. above | 10.00 | 20.00 | 40.00 | 125 |
| 1888* M | 145,000 | 1.50 | 3.00 | 6.00 | 25.00 |
| 1889* M | 44,000 | 5.00 | 10.00 | 20.00 | 50.00 |
| 1890* M | 102,000 | 1.50 | 3.00 | 6.00 | 25.00 |
| 1891* M | 164,000 | 1.50 | 3.00 | 6.00 | 25.00 |
| 1892* M | 85,000 | 1.50 | 3.00 | 6.00 | 25.00 |
| 1892* M/U | — | 2.00 | 4.00 | 7.50 | 30.00 |
| 1892* M 9/inverted 9 | Inc. above | 2.00 | 4.00 | 7.50 | 30.00 |
| 1893* M | 133,000 | 1.50 | 3.00 | 6.00 | 25.00 |
| 1894* M | 108,000 | 1.50 | 3.00 | 6.00 | 25.00 |
| 1895* M | 74,000 | 2.00 | 4.00 | 7.50 | 30.00 |

KM# 398 5 CENTAVOS

1.3530 g., 0.9030 Silver 0.0393 oz. ASW **Obv:**
 Facing eagle, snake in beak **Rev:** Value within 1/2
 wreath **Mint:** Alamos

| Date | Mintage | F | VF | XF | Unc | BU |
|--------------------------------------|------------|-------|-------|-------|-------|----|
| 1874As DL | — | 10.00 | 20.00 | 40.00 | 150 | — |
| 1875As DL | — | 10.00 | 20.00 | 40.00 | 150 | — |
| 1876As L | — | 22.00 | 45.00 | 70.00 | 160 | — |
| 1878As L | — | 250 | 350 | 650 | 950 | — |
| Note: Mule, gold peso reverse | | | | | | |
| 1879As L | — | 40.00 | 65.00 | 120 | 275 | — |
| Note: Mule, gold peso obverse | | | | | | |
| 1880As L | 12,000 | 55.00 | 85.00 | 165 | 325 | — |
| Note: Mule, gold peso obverse | | | | | | |
| 1886As L | 43,000 | 12.00 | 25.00 | 50.00 | 165 | — |
| 1886As L | Inc. above | 55.00 | 85.00 | 165 | 300 | — |
| Note: Mule, gold peso obverse | | | | | | |
| 1887As L | 20,000 | 25.00 | 50.00 | 75.00 | 165 | — |
| 1888As L | 32,000 | 12.00 | 25.00 | 50.00 | 125 | — |
| 1889As L | 16,000 | 25.00 | 50.00 | 100 | 200 | — |
| 1890As L | 30,000 | 25.00 | 50.00 | 85.00 | 175 | — |
| 1891As L | 8,000 | 65.00 | 125 | 200 | 400 | — |
| 1892As L | 13,000 | 20.00 | 40.00 | 60.00 | 125 | — |
| 1893As L | 24,000 | 10.00 | 20.00 | 45.00 | 90.00 | — |
| 1895As L | 20,000 | 10.00 | 20.00 | 45.00 | 90.00 | — |

KM# 398.2 5 CENTAVOS

1.3530 g., 0.9030 Silver 0.0393 oz. ASW **Obv:**
 Facing eagle, snake in beak **Rev:** Value within 1/2
 wreath **Mint:** Culiacan

| Date | Mintage | F | VF | XF | Unc | BU |
|---------------|---------|-------|-------|-----|-----|----|
| 1871Cn P | — | 125 | 200 | 350 | — | — |
| 1873Cn P | 4,992 | 50.00 | 100 | 200 | 400 | — |
| 1874Cn P | — | 25.00 | 50.00 | 100 | 200 | — |
| 1875Cn P Rare | — | — | — | — | — | — |
| 1876Cn P | — | 25.00 | 50.00 | 100 | 200 | — |
| 1886Cn M | 10,000 | 25.00 | 50.00 | 100 | 200 | — |
| 1887Cn M | 10,000 | 25.00 | 50.00 | 100 | 200 | — |

| Date | Mintage | F | VF | XF | Unc | BU |
|----------------|------------|------|-------|-------|-------|----|
| 1888Cn M | 119,000 | 1.50 | 3.00 | 6.00 | 30.00 | — |
| 1889Cn M | 66,000 | 4.00 | 7.50 | 15.00 | 50.00 | — |
| 189/80Cn M | — | 2.00 | 4.00 | 8.00 | 40.00 | — |
| 1890Cn M | 180,000 | 1.50 | 3.00 | 6.00 | 25.00 | — |
| 1890/9Cn M | — | 2.00 | 4.00 | 8.00 | 40.00 | — |
| 1890Cn D Error | Inc. above | 175 | 275 | 400 | — | — |
| 1891Cn M | 87,000 | 2.00 | 4.00 | 7.50 | 25.00 | — |
| 1894Cn M | 24,000 | 4.00 | 7.50 | 15.00 | 40.00 | — |
| 1896Cn M | 16,000 | 7.50 | 12.50 | 25.00 | 75.00 | — |
| 1897Cn M | 223,000 | 1.50 | 2.50 | 5.00 | 20.00 | — |



KM# 398.3 5 CENTAVOS

1.3530 g., 0.9030 Silver 0.0393 oz. ASW **Obv:** Facing eagle, snake in beak **Rev:** Value within 1/2 wreath **Mint:** Durango

| Date | Mintage | F | VF | XF | Unc | BU |
|---------------|------------|-------|-------|-------|-------|-----|
| 1874Do M | — | 100 | 150 | 225 | 500 | — |
| 1877Do P | 4,795 | 75.00 | 125 | 225 | 450 | — |
| 1878/7Do E/P | 4,300 | 200 | 300 | 450 | — | — |
| 1879Do B | — | 125 | 200 | 350 | — | — |
| 1880Do B Rare | — | — | — | — | — | — |
| 1881Do P | 3,020 | 300 | 500 | 800 | — | — |
| 1887Do C | 42,000 | 5.00 | 8.00 | 17.50 | 60.00 | — |
| 1888/9Do C | 91,000 | 6.00 | 10.00 | 20.00 | 70.00 | — |
| 1888Do C | Inc. above | 4.00 | 7.50 | 15.00 | 55.00 | 125 |
| 1889Do C | 49,000 | 3.50 | 6.00 | 12.50 | 50.00 | — |
| 1890Do C | 136,000 | 4.00 | 7.50 | 15.00 | 55.00 | — |
| 1890Do P | Inc. above | 5.00 | 8.00 | 17.50 | 60.00 | — |
| 1891/0Do P | 48,000 | 3.50 | 6.00 | 12.50 | 50.00 | — |
| 1891Do P | Inc. above | 3.00 | 5.00 | 10.00 | 45.00 | — |
| 1894Do D | 38,000 | 3.50 | 6.00 | 12.50 | 50.00 | — |

KM# 398.4 5 CENTAVOS

1.3530 g., 0.9030 Silver 0.0393 oz. ASW **Obv:** Facing eagle, snake in beak **Rev:** Value within 1/2 wreath **Mint:** Guadalupe

| Date | Mintage | F | VF | XF | Unc |
|------------------|------------|-------|-------|-------|-------|
| 1877Ga A | — | 15.00 | 30.00 | 60.00 | 150 |
| 1881Ga S | 156,000 | 4.00 | 7.50 | 15.00 | 60.00 |
| 1886Ga S | 87,000 | 2.00 | 4.00 | 7.50 | 25.00 |
| 1888Ga S Large G | 262,000 | 2.00 | 4.00 | 10.00 | 30.00 |
| 1888Ga S Small G | Inc. above | 2.00 | 4.00 | 10.00 | 30.00 |
| 1889Ga S | 178,000 | 1.50 | 3.00 | 7.50 | 25.00 |
| 1890Ga S | 68,000 | 4.00 | 7.50 | 12.50 | 35.00 |
| 1891Ga S | 50,000 | 4.00 | 6.50 | 10.00 | 35.00 |
| 1892Ga S | 78,000 | 2.00 | 4.00 | 7.50 | 25.00 |
| 1893Ga S | 44,000 | 4.00 | 7.50 | 15.00 | 45.00 |



KM# 398.5 5 CENTAVOS

1.3530 g., 0.9030 Silver 0.0393 oz. ASW **Obv:** Facing eagle, snake in beak **Obv. Legend:** REPUBLICA MEXICANA **Rev:** Value within 1/2 wreath **Mint:** Guanajuato

| Date | Mintage | F | VF | XF | Unc | BU |
|----------|---------|-------|-------|-------|-------|----|
| 1869Go S | 80,000 | 15.00 | 30.00 | 75.00 | 175 | — |
| 1871Go S | 100,000 | 5.00 | 10.00 | 25.00 | 75.00 | — |
| 1872Go S | 30,000 | 30.00 | 60.00 | 125 | 250 | — |
| 1873Go S | 40,000 | 30.00 | 60.00 | 125 | 250 | — |
| 1874Go S | — | 7.00 | 12.00 | 25.00 | 75.00 | — |
| 1875Go S | — | 8.00 | 15.00 | 30.00 | 75.00 | — |
| 1876Go S | — | 8.00 | 15.00 | 30.00 | 75.00 | — |
| 1877Go S | — | 7.00 | 12.00 | 20.00 | 75.00 | — |

| Date | Mintage | F | VF | XF | Unc | BU |
|--------------|------------|-------|-------|-------|-------|-------|
| 1878/7Go S | 20,000 | 8.00 | 15.00 | 25.00 | 75.00 | — |
| 1879Go S | — | 8.00 | 15.00 | 25.00 | 75.00 | — |
| 1880Go S | 55,000 | 15.00 | 30.00 | 60.00 | 200 | — |
| 1881/0Go S | 160,000 | 5.00 | 8.00 | 17.50 | 60.00 | 150 |
| 1881Go S | Inc. above | 4.00 | 6.00 | 12.00 | 45.00 | 110 |
| 1886Go R | 230,000 | 1.50 | 3.00 | 6.00 | 30.00 | 75.00 |
| 1887Go R/S | — | 1.50 | 3.00 | 6.00 | 30.00 | 75.00 |
| 1887Go R | 230,000 | 1.50 | 2.50 | 5.00 | 30.00 | 75.00 |
| 1888Go R | 320,000 | 1.50 | 2.50 | 5.00 | 20.00 | 60.00 |
| 1889Go R/S | — | 4.00 | 6.00 | 12.00 | 45.00 | 110 |
| 1889Go R | 60,000 | 4.00 | 6.00 | 12.00 | 45.00 | 110 |
| 1890/5Go R/S | — | 1.50 | 3.00 | 6.00 | 30.00 | 75.00 |
| 1890Go R | 250,000 | 1.50 | 2.50 | 5.00 | 20.00 | 60.00 |
| 1891/0Go R | 168,000 | 1.80 | 3.00 | 6.00 | 30.00 | 75.00 |
| 1891Go R | Inc. above | 1.50 | 2.50 | 5.00 | 20.00 | 60.00 |
| 1892Go R | 138,000 | 1.50 | 3.00 | 6.00 | 25.00 | 65.00 |
| 1893Go R | 200,000 | 1.25 | 2.50 | 5.00 | 20.00 | 60.00 |
| 1894Go R | 200,000 | 1.25 | 2.50 | 5.00 | 20.00 | 60.00 |
| 1896Go R | 525,000 | 1.25 | 2.00 | 4.00 | 15.00 | 50.00 |
| 1896Go R/S | — | 1.50 | 3.00 | 6.00 | 25.00 | 65.00 |
| 1897Go R | 596,000 | 1.50 | 2.00 | 4.00 | 15.00 | 50.00 |
| 1898Go R | — | — | — | — | — | — |

KM# 398.6 5 CENTAVOS

1.3530 g., 0.9030 Silver 0.0393 oz. ASW **Obv:** Facing eagle, snake in beak **Rev:** Value within 1/2 wreath **Mint:** Hermosillo

| Date | Mintage | F | VF | XF | Unc |
|--------------------------------------|------------|-------|-------|-------|-------|
| 1874/69Ho R | — | 125 | 225 | 350 | — |
| 1874Ho R | — | 100 | 200 | 325 | — |
| 1878/7Ho A Rare | 22,000 | — | — | — | — |
| 1878Ho A | Inc. above | 20.00 | 40.00 | 80.00 | 175 |
| 1878Ho A | Inc. above | 40.00 | 80.00 | 150 | 300 |
| Note: Mule, gold peso obverse | | | | | |
| 1880Ho A | 43,000 | 7.50 | 15.00 | 30.00 | 75.00 |
| 1886Ho G | 44,000 | 5.00 | 10.00 | 20.00 | 75.00 |
| 1887Ho G | 20,000 | 5.00 | 10.00 | 20.00 | 75.00 |
| 1888Ho G | 12,000 | 7.50 | 15.00 | 30.00 | 85.00 |
| 1889Ho G | 67,000 | 3.00 | 6.00 | 12.50 | 40.00 |
| 1890Ho G | 50,000 | 3.00 | 6.00 | 12.50 | 40.00 |
| 1891Ho G | 46,000 | 3.00 | 6.00 | 12.50 | 40.00 |
| 1893Ho G | 84,000 | 2.50 | 5.00 | 10.00 | 30.00 |
| 1894Ho G | 68,000 | 2.00 | 4.00 | 10.00 | 30.00 |

KM# 398.9 5 CENTAVOS

1.3530 g., 0.9030 Silver 0.0393 oz. ASW **Obv:** Facing eagle, snake in beak **Rev:** Value within 1/2 wreath **Mint:** San Luis Potosi **Note:** Varieties exist.

| Date | Mintage | F | VF | XF | Unc | BU |
|-----------------|------------|-------|-------|-------|-------|----|
| 1869Pi S | — | 375 | 500 | 625 | — | — |
| 1870Pi G/MoC | 20,000 | 190 | 325 | 500 | — | — |
| 1870Pi O | Inc. above | 250 | 375 | 575 | — | — |
| 1871Pi O Rare | 5,400 | — | — | — | — | — |
| 1872Pi O | — | 75.00 | 100 | 175 | 400 | — |
| 1873Pi Rare | 5,000 | — | — | — | — | — |
| 1874Pi H | — | 30.00 | 50.00 | 100 | 225 | — |
| 1875Pi H | — | 7.50 | 12.50 | 30.00 | 75.00 | — |
| 1876Pi H | — | 10.00 | 20.00 | 45.00 | 100 | — |
| 1877Pi H | — | 7.50 | 12.50 | 20.00 | 60.00 | — |
| 1878/7Pi H Rare | — | — | — | — | — | — |
| 1878Pi H | — | 60.00 | 90.00 | 150 | 300 | — |
| 1879 H | — | 200 | 400 | — | — | — |
| 1880Pi H Rare | 6,200 | — | — | — | — | — |
| 1881Pi H Rare | 4,500 | — | — | — | — | — |
| 1886Pi R | 33,000 | 12.50 | 25.00 | 50.00 | 125 | — |
| 1887/0Pi R | 169,000 | 4.00 | 7.50 | 15.00 | 45.00 | — |
| 1887Pi R | Inc. above | 3.00 | 5.00 | 10.00 | 32.00 | — |
| 1888Pi R | 210,000 | 2.00 | 4.00 | 9.00 | 30.00 | — |
| 1889/7Pi R | 197,000 | 2.50 | 5.00 | 10.00 | 32.00 | — |
| 1889Pi R | Inc. above | 2.00 | 4.00 | 9.00 | 30.00 | — |
| 1890Pi R | 221,000 | 2.00 | 3.00 | 6.00 | 25.00 | — |
| 1891/89Pi R/B | 176,000 | 2.00 | 4.00 | 8.00 | 25.00 | — |
| 1891/0Pi R/B | — | 2.00 | 4.00 | 8.00 | 25.00 | — |
| 1891Pi R | Inc. above | 2.00 | 3.00 | 6.00 | 20.00 | — |
| 1892/89Pi R | 182,000 | 2.00 | 4.00 | 8.00 | 25.00 | — |
| 1892/0Pi R | Inc. above | 2.00 | 4.00 | 8.00 | 25.00 | — |
| 1892Pi R | Inc. above | 2.00 | 3.00 | 6.00 | 20.00 | — |
| 1893Pi R | 41,000 | 5.00 | 10.00 | 20.00 | 60.00 | — |

SECOND REPUBLIC

**KM# 398.10 5 CENTAVOS**

1.3530 g., 0.9030 Silver 0.0393 oz. ASW **Obv:** Facing eagle, snake in beak **Rev:** Value within 1/2 wreath **Mint:** Zacatecas

| Date | Mintage | F | VF | XF | Unc |
|-----------------------|------------|-------|-------|-------|-------|
| 1870Zs H | 40,000 | 12.50 | 25.00 | 50.00 | 125 |
| 1871Zs H | 40,000 | 12.50 | 25.00 | 50.00 | 125 |
| 1872Zs H | 40,000 | 12.50 | 25.00 | 50.00 | 125 |
| 1873/2Zs H | 20,000 | 35.00 | 65.00 | 125 | 275 |
| 1873Zs H | Inc. above | 25.00 | 50.00 | 100 | 250 |
| 1874Zs H | — | 7.50 | 12.50 | 25.00 | 75.00 |
| 1874Zs A | — | 40.00 | 75.00 | 150 | 300 |
| 1875Zs A | — | 7.50 | 12.50 | 25.00 | 75.00 |
| 1876Zs A | — | 50.00 | 75.00 | 150 | 500 |
| 1876/5Zs S | — | 15.00 | 30.00 | 60.00 | 150 |
| 1876Zs S | — | 12.50 | 25.00 | 50.00 | 125 |
| 1877Zs S | — | 3.00 | 6.00 | 12.00 | 40.00 |
| 1878Zs S | 60,000 | 3.00 | 6.00 | 12.00 | 40.00 |
| 1879/8Zs S | — | 3.00 | 6.00 | 15.00 | 50.00 |
| 1879Zs S | — | 3.00 | 6.00 | 12.00 | 40.00 |
| 1880/79Zs S | 130,000 | 6.00 | 10.00 | 20.00 | 60.00 |
| 1880Zs S | Inc. above | 5.00 | 8.00 | 16.00 | 45.00 |
| 1881Zs S | 210,000 | 2.50 | 5.00 | 10.00 | 35.00 |
| 1886/4Zs S | 360,000 | 6.00 | 10.00 | 20.00 | 60.00 |
| 1886Zs S | Inc. above | 2.00 | 3.00 | 6.00 | 20.00 |
| 1886Zs Z | Inc. above | 5.00 | 10.00 | 25.00 | 65.00 |
| 1887Zs Z | 400,000 | 2.00 | 3.00 | 6.00 | 25.00 |
| 1888/7Zs Z | 500,000 | 2.00 | 3.00 | 6.00 | 25.00 |
| 1888Zs Z | Inc. above | 2.00 | 3.00 | 6.00 | 25.00 |
| 1889Zs Z | 520,000 | 2.00 | 3.00 | 6.00 | 25.00 |
| 1889Zs Z 9/inverted 9 | Inc. above | 2.00 | 3.00 | 6.00 | 25.00 |
| 1889Zs Z/MoM | Inc. above | 2.00 | 3.00 | 6.00 | 25.00 |
| 1890Zs Z | 580,000 | 1.75 | 2.50 | 5.00 | 20.00 |
| 1890Zs Z/MoM | Inc. above | 2.00 | 3.00 | 6.00 | 25.00 |
| 1890Zs ZsZ 9/8 | — | 2.00 | 3.00 | 6.00 | 25.00 |
| 1890Zs ZsZ 0/9 Z/M | — | 2.00 | 3.00 | 6.00 | 25.00 |
| 1891Zs Z | 420,000 | 1.75 | 2.50 | 5.00 | 20.00 |
| 1892Zs Z | 346,000 | 1.75 | 2.50 | 5.00 | 20.00 |
| 1893Zs Z | 258,000 | 1.75 | 2.50 | 5.00 | 20.00 |
| 1894Zs Z | 228,000 | 1.75 | 2.50 | 5.00 | 20.00 |
| 1894Zs ZoZ Error | Inc. above | 2.00 | 4.00 | 8.00 | 30.00 |
| 1895Zs Z | 260,000 | 1.75 | 2.50 | 5.00 | 20.00 |
| 1895/4Zs ZsZ | — | 2.00 | 3.00 | 6.00 | 25.00 |
| 1896Zs Z | 200,000 | 1.75 | 2.50 | 5.00 | 20.00 |
| 1896Zs 6/inverted 6 | Inc. above | 2.00 | 3.00 | 6.00 | 25.00 |
| 1897/6Zs Z | 200,000 | 2.00 | 3.00 | 6.00 | 25.00 |
| 1897Zs Z | Inc. above | 1.75 | 2.50 | 5.00 | 20.00 |

**KM# 398.8 5 CENTAVOS**

1.3530 g., 0.9030 Silver 0.0393 oz. ASW **Obv:** Facing eagle, snake in beak **Rev:** Value within 1/2 wreath **Mint:** Oaxaca

| Date | Mintage | F | VF | XF | Unc | BU |
|---------------|------------|-------|-----|-----|-----|----|
| 1890Oa E Rare | 48,000 | — | — | — | — | — |
| 1890Oa N | Inc. above | 65.00 | 125 | 200 | 350 | — |

**KM# 399 5 CENTAVOS**

Copper-Nickel **Obv:** Crossed bow and quiver above date **Obv. Legend:** REPUBLICA MEXICANA **Rev:** Value within wreath **Mint:** Mexico City

| Date | Mintage | F | VF | XF | Unc | BU |
|------|------------|-------|-------|-------|------|----|
| 1882 | Inc. above | 0.50 | 1.00 | 2.50 | 7.50 | — |
| 1883 | Inc. above | 25.00 | 50.00 | 80.00 | 250 | — |

KM# 400.2 5 CENTAVOS

1.3530 g., 0.9027 Silver 0.0393 oz. ASW, 15 mm. **Obv:** Facing eagle, snake in beak **Rev:** Value within 1/2 wreath **Edge:** Reeded **Mint:** Mexico City

| Date | Mintage | F | VF | XF | Unc | BU |
|--------------|------------|------|------|-------|-------|-------|
| 1898Mo M | 80,000 | 2.50 | 5.00 | 8.00 | 30.00 | — |
| 1899Mo M | 168,000 | 2.00 | 3.00 | 5.00 | 18.00 | — |
| 1900/800Mo M | 300,000 | 5.00 | 8.00 | 12.00 | 36.00 | — |
| 1900Mo M | Inc. above | 2.00 | 3.00 | 5.00 | 18.00 | — |
| 1901Mo M | 100,000 | 2.00 | 3.00 | 5.00 | 18.00 | — |
| 1902Mo M | 144,000 | 1.50 | 2.50 | 5.00 | 14.00 | 18.00 |
| 1902/1Mo MoM | — | 2.00 | 4.00 | 8.00 | 20.00 | 22.50 |
| 1903Mo M | 500,000 | 1.50 | 2.50 | 5.00 | 14.00 | 18.00 |
| 1904/804Mo M | 1,090,000 | 2.00 | 4.00 | 10.00 | 20.00 | 22.50 |
| 1904/94Mo M | Inc. above | 2.00 | 5.00 | 11.00 | 20.00 | 22.50 |
| 1904Mo M | Inc. above | 2.00 | 4.00 | 7.00 | 18.00 | 20.00 |
| 1905Mo M | 344,000 | 2.00 | 4.00 | 8.00 | 20.00 | 22.50 |

KM# 400.3 5 CENTAVOS

1.3530 g., 0.9027 Silver 0.0393 oz. ASW **Obv:** Facing eagle, snake in beak **Rev:** Value within 1/2 wreath **Mint:** Zacatecas

| Date | Mintage | F | VF | XF | Unc | BU |
|--------------------------|------------|------|------|-------|-------|-------|
| 1898Zs Z | 100,000 | 2.00 | 2.75 | 5.00 | 15.00 | — |
| 1899Zs Z | 50,000 | 2.50 | 4.00 | 8.00 | 25.00 | — |
| 1900Zs Z | 55,000 | 2.00 | 3.00 | 6.00 | 20.00 | — |
| 1901Zs Z | 40,000 | 2.50 | 5.00 | 11.00 | 30.00 | — |
| 1902/1Zs Z | 34,000 | 2.50 | 5.00 | 11.00 | 27.50 | 30.00 |
| 1902Zs Z | Inc. above | 2.00 | 5.00 | 9.00 | 22.50 | 27.50 |
| 1903Zs Z | 217,000 | 1.50 | 2.50 | 6.00 | 15.00 | 19.00 |
| 1904Zs Z | 191,000 | 2.00 | 3.00 | 6.00 | 15.00 | 19.00 |
| 1904Zs M | Inc. above | 2.00 | 3.00 | 7.00 | 20.00 | 22.50 |
| 1905Zs M | 46,000 | 2.50 | 5.00 | 11.00 | 27.50 | 30.00 |
| 1905Zs M Republica; Rare | Inc. above | — | — | — | — | — |

**KM# 400 5 CENTAVOS**

1.3530 g., 0.9027 Silver 0.0393 oz. ASW, 14 mm. **Obv:** Facing eagle, snake in beak **Obv. Legend:** REPUBLICA MEXICANA **Rev:** Value within 1/2 wreath **Mint:** Culiacan **Note:** Varieties exist.

| Date | Mintage | F | VF | XF | Unc | BU |
|-------------------------------------|------------|------|-------|-------|-------|-------|
| 1898Cn M | 44,000 | 2.00 | 5.00 | 10.00 | 25.00 | — |
| 1899Cn M | 111,000 | 7.00 | 10.00 | 25.00 | 60.00 | — |
| 1899Cn Q | Inc. above | 2.00 | 3.00 | 5.00 | 18.00 | — |
| 1900/800Cn Q | 239,000 | 4.00 | 6.00 | 15.00 | 36.00 | — |
| 1900Cn Q | Inc. above | 2.00 | 4.00 | 7.00 | 20.00 | — |
| Note: Round Q, single tail | | | | | | |
| 1900Cn Q | Inc. above | 2.00 | 4.00 | 7.00 | 20.00 | — |
| Note: Narrow C, oval Q | | | | | | |
| 1900Cn Q | Inc. above | 2.00 | 4.00 | 7.00 | 20.00 | — |
| Note: Wide C, oval Q | | | | | | |
| 1901Cn Q | 148,000 | 2.00 | 4.00 | 7.00 | 25.00 | 35.00 |
| 1902Cn Q | 262,000 | 2.00 | 4.00 | 7.00 | 20.00 | 25.00 |
| Note: Narrow C, heavy serifs | | | | | | |
| 1902Cn Q | Inc. above | 2.00 | 4.00 | 7.00 | 20.00 | 25.00 |
| Note: Wide C, light serifs | | | | | | |
| 1903/1Cn Q | 331,000 | 2.50 | 4.00 | 7.00 | 20.00 | 25.00 |
| 1903Cn Q | Inc. above | 2.00 | 3.00 | 5.00 | 18.00 | 22.50 |
| 1903/1898Cn V | Inc. above | 4.00 | 5.00 | 11.00 | 27.50 | 27.50 |
| 1903Cn V | Inc. above | 2.00 | 3.00 | 5.00 | 18.00 | 22.50 |
| 1904Cn H | 352,000 | 2.00 | 2.75 | 6.00 | 20.00 | 25.00 |
| 1904Cn H/C | — | 2.00 | 3.00 | 6.00 | 20.00 | 25.00 |
| 1904Cn H 0/9 | — | 2.00 | 3.00 | 6.00 | 20.00 | 25.00 |

KM# 400.1 5 CENTAVOS

1.3530 g., 0.9027 Silver 0.0393 oz. ASW **Obv:**
Facing eagle, snake in beak **Rev:** Value within 1/2
wreath **Mint:** Guanajuato **Note:** Varieties exist.

| Date | Mintage | F | VF | XF | Unc | BU |
|--------------------------------------|---------|------|-------|-------|-------|----|
| 1898Go R | 180,000 | 7.50 | 15.00 | 30.00 | 75.00 | — |
| Note: Mule, gold peso obverse | | | | | | |
| 1899Go R | 260,000 | 1.75 | 2.50 | 4.50 | 15.00 | — |
| 1900Go R | 200,000 | 1.75 | 2.50 | 4.50 | 15.00 | — |

KM# 402 10 CENTAVOS

2.7070 g., 0.9030 Silver 0.0786 oz. ASW **Obv:**
Facing eagle, snake in beak **Rev:** Radiant cap **Mint:**
Mexico City

| Date | Mintage | F | VF | XF | Unc | BU |
|----------|---------|-------|-------|-----|-----|----|
| 1867/3Mo | — | 50.00 | 100 | 200 | 550 | — |
| 1867Mo | — | 20.00 | 50.00 | 150 | 450 | — |
| 1868/7Mo | — | 20.00 | 50.00 | 175 | 500 | — |
| 1868Mo | — | 20.00 | 55.00 | 175 | 500 | — |

**KM# 402.1 10 CENTAVOS**

2.7070 g., 0.9030 Silver 0.0786 oz. ASW **Obv:**
Facing eagle, snake in beak **Obv. Legend:**
REPUBLICA MEXICANA **Rev:** Radiant cap **Mint:**
San Luis Potosi

| Date | Mintage | F | VF | XF | Unc | BU |
|---------|------------|-------|-------|-----|-----|----|
| 1868/7P | 38,000 | 50.00 | 95.00 | 200 | 675 | — |
| 1868P | Inc. above | 25.00 | 45.00 | 125 | 575 | — |
| 1869/7P | 4,900 | 60.00 | 130 | 275 | 825 | — |

KM# 401.1 10 CENTAVOS

2.7070 g., 0.9030 Silver 0.0786 oz. ASW **Obv:**
Facing eagle, snake in beak **Rev:** Value within wreath
Mint: Chihuahua **Note:** Previous KM#401.

| Date | Mintage | F | VF | XF | Unc | BU |
|----------|---------|-------|-------|-----|-----|----|
| 1868/7Ca | — | 30.00 | 60.00 | 150 | 550 | — |
| 1868Ca | — | 30.00 | 60.00 | 150 | 550 | — |
| 1869Ca | 15,000 | 25.00 | 50.00 | 125 | 600 | — |
| 1870Ca | 17,000 | 22.50 | 45.00 | 100 | 550 | — |

**KM# 401.2 10 CENTAVOS**

2.7070 g., 0.9030 Silver 0.0786 oz. ASW **Obv:**
Facing eagle, snake in beak **Obv. Legend:**
REPUBLICA MEXICANA **Rev:** Value and date within
wreath **Mint:** San Luis Potosi

| Date | Mintage | F | VF | XF | Unc | BU |
|---------|---------|-------|-----|-----|-----|----|
| 1863SLP | — | 75.00 | 150 | 275 | 900 | — |

KM# 403 10 CENTAVOS

2.7070 g., 0.9030 Silver 0.0786 oz. ASW **Obv:**
Facing eagle, snake in beak **Rev:** Value within 1/2
wreath **Mint:** Alamos **Note:** Varieties exist.

| Date | Mintage | F | VF | XF | Unc | BU |
|------------|---------|-------|-------|-------|-------|----|
| 1874As DL | — | 20.00 | 40.00 | 80.00 | 175 | — |
| 1875As L | — | 5.00 | 10.00 | 25.00 | 90.00 | — |
| 1876As L | — | 10.00 | 18.00 | 40.00 | 110 | — |
| 1878As L | — | 5.00 | 10.00 | 30.00 | 100 | — |
| 1878/7As L | — | 10.00 | 18.00 | 45.00 | 120 | — |
| 1879As L | — | 10.00 | 18.00 | 40.00 | 110 | — |
| 1880As L | 13,000 | 10.00 | 18.00 | 40.00 | 110 | — |
| 1882As L | 22,000 | 10.00 | 18.00 | 40.00 | 110 | — |
| 1883As L | 8,520 | 25.00 | 50.00 | 100 | 225 | — |
| 1884As L | — | 7.50 | 12.50 | 35.00 | 100 | — |

| Date | Mintage | F | VF | XF | Unc | BU |
|----------|---------|-------|-------|-------|-------|----|
| 1885As L | 15,000 | 7.50 | 12.50 | 35.00 | 100 | — |
| 1886As L | 45,000 | 7.50 | 12.50 | 35.00 | 100 | — |
| 1887As L | 15,000 | 7.50 | 12.50 | 35.00 | 100 | — |
| 1888As L | 38,000 | 7.50 | 12.50 | 35.00 | 100 | — |
| 1889As L | 20,000 | 7.50 | 12.50 | 35.00 | 100 | — |
| 1890As L | 40,000 | 7.50 | 12.50 | 35.00 | 100 | — |
| 1891As L | 38,000 | 7.50 | 12.50 | 35.00 | 100 | — |
| 1892As L | 57,000 | 5.00 | 10.00 | 25.00 | 90.00 | — |
| 1893As L | 70,000 | 10.00 | 18.00 | 40.00 | 110 | — |

Note: An 1891 As L over 1889 HoG exists which was evidently produced at the Alamos Mint using dies sent from the Hermosillo Mint

KM# 403.4 10 CENTAVOS

2.7070 g., 0.9030 Silver 0.0786 oz. ASW **Obv:**
Facing eagle, snake in beak **Rev:** Value within 1/2
wreath **Mint:** Guadalupe **Note:** Varieties exist.

| Date | Mintage | F | VF | XF | Unc |
|----------------|------------|-------|-------|-------|-------|
| 1871Ga C | 4,734 | 75.00 | 125 | 200 | 500 |
| 1873/1Ga C | 25,000 | 10.00 | 15.00 | 35.00 | 150 |
| 1873Ga C | Inc. above | 10.00 | 15.00 | 35.00 | 150 |
| 1874Ga C | — | 10.00 | 15.00 | 35.00 | 150 |
| 1877Ga A | — | 10.00 | 15.00 | 30.00 | 150 |
| 1881Ga S | 115,000 | 6.00 | 11.00 | 27.50 | 150 |
| 1883Ga B | 90,000 | 5.00 | 9.00 | 17.00 | 90.00 |
| 1884Ga H | — | 4.00 | 6.00 | 12.00 | 90.00 |
| 1884Ga B | — | 6.00 | 11.00 | 22.50 | 90.00 |
| 1884Ga B/S | — | 7.00 | 14.00 | 27.50 | 90.00 |
| 1885Ga H | 93,000 | 4.00 | 6.00 | 12.00 | 90.00 |
| 1886Ga S | 151,000 | 4.00 | 5.00 | 11.00 | 90.00 |
| 1887Ga S | 162,000 | 2.50 | 4.00 | 8.00 | 90.00 |
| 1888Ga GaS/HoG | Inc. above | 2.50 | 4.00 | 8.00 | 90.00 |
| 1888Ga S | 225,000 | 2.50 | 4.00 | 8.00 | 90.00 |
| 1889Ga S | 310,000 | 2.50 | 4.00 | 8.00 | 40.00 |
| 1890Ga S | 303,000 | 2.50 | 4.00 | 8.00 | 40.00 |
| 1891Ga S | 199,000 | 6.00 | 11.00 | 22.50 | 45.00 |
| 1892Ga S | 329,000 | 2.50 | 4.00 | 8.00 | 40.00 |
| 1893Ga S | 225,000 | 2.50 | 4.00 | 8.00 | 40.00 |
| 1894Ga S | 243,000 | 4.00 | 7.00 | 14.00 | 40.00 |
| 1895Ga S | 80,000 | 2.50 | 4.00 | 8.00 | 40.00 |

KM# 403.5 10 CENTAVOS

2.7070 g., 0.9030 Silver 0.0786 oz. ASW **Obv:**
Facing eagle, snake in beak **Rev:** Value within 1/2
wreath **Mint:** Guanajuato **Note:** Varieties exist.

| Date | Mintage | F | VF | XF | Unc |
|-----------------|------------|-------|-------|-------|-------|
| 1869Go S | 7,000 | 20.00 | 40.00 | 80.00 | 200 |
| 1871/0Go S | 60,000 | 15.00 | 25.00 | 50.00 | 125 |
| 1872Go S | 60,000 | 15.00 | 25.00 | 50.00 | 125 |
| 1873Go S | 50,000 | 15.00 | 25.00 | 50.00 | 125 |
| 1874Go S | — | 15.00 | 25.00 | 50.00 | 125 |
| 1875Go S | — | 250 | 350 | 500 | 800 |
| 1876Go S | — | 10.00 | 20.00 | 40.00 | 100 |
| 1877Go S | — | 80.00 | 120 | 200 | 400 |
| 1878/7Go S | 10,000 | 10.00 | 20.00 | 45.00 | 110 |
| 1878Go S | Inc. above | 7.50 | 12.00 | 20.00 | 75.00 |
| 1879Go S | — | 7.50 | 12.00 | 20.00 | 75.00 |
| 1880Go S | — | 1.00 | 2.00 | 3.00 | 450 |
| 1881/71Go S | 100,000 | 4.00 | 6.00 | 12.00 | 75.00 |
| 1881/0Go S | Inc. above | 5.00 | 6.00 | 12.00 | 75.00 |
| 1881Go S | Inc. above | 4.00 | 6.00 | 12.00 | 75.00 |
| 1882/1Go S | 40,000 | 4.00 | 7.00 | 14.00 | 75.00 |
| 1883Go B | — | 4.00 | 6.00 | 12.00 | 75.00 |
| 1884Go B | — | 2.50 | 4.00 | 8.00 | 75.00 |
| 1884Go S | — | 7.00 | 14.00 | 27.50 | 90.00 |
| 1885Go R | 100,000 | 2.50 | 4.00 | 8.00 | 75.00 |
| 1886Go R | 95,000 | 4.00 | 6.00 | 12.00 | 75.00 |
| 1887Go R | 330,000 | 4.00 | 6.00 | 12.00 | 75.00 |
| 1888Go R | 270,000 | 2.50 | 4.00 | 8.00 | 75.00 |
| 1889Go R | 205,000 | 3.00 | 5.00 | 10.00 | 75.00 |
| 1889Go GoR/HoG | Inc. above | 4.00 | 6.00 | 12.00 | 75.00 |
| 1890Go R | 270,000 | 2.50 | 4.00 | 8.00 | 35.00 |
| 1890Go GoR/Cn M | Inc. above | 2.50 | 4.00 | 8.00 | 35.00 |
| 1891Go R | 523,000 | 2.50 | 4.00 | 8.00 | 35.00 |
| 1891Go R/G | — | 2.50 | 4.00 | 8.00 | 35.00 |
| 1891Go GoR/HoG | Inc. above | 2.50 | 4.00 | 8.00 | 35.00 |
| 1892Go R | 440,000 | 2.50 | 4.00 | 8.00 | 35.00 |
| 1893/1Go R | 389,000 | 4.00 | 6.00 | 12.00 | 35.00 |
| 1893Go R | Inc. above | 2.50 | 4.00 | 8.00 | 35.00 |

| Date | Mintage | F | VF | XF | Unc |
|----------|---------|------|------|------|-------|
| 1894Go R | 400,000 | 2.50 | 4.00 | 7.00 | 35.00 |
| 1895Go R | 355,000 | 2.50 | 4.00 | 7.00 | 35.00 |
| 1896Go R | 190,000 | 2.50 | 4.00 | 7.00 | 35.00 |
| 1897Go R | 205,000 | 2.50 | 4.00 | 7.00 | 35.00 |



KM# 403.7 10 CENTAVOS

2.7070 g., 0.9020 Silver 0.0785 oz. ASW **Obv:** Facing eagle, snake in beak **Rev:** Value within 1/2 wreath **Mint:** Mexico City **Note:** Varieties exist.

| Date | Mintage | F | VF | XF | Unc |
|------------------|------------|-------|-------|-------|-------|
| 1869/8Mo C | 30,000 | 10.00 | 20.00 | 40.00 | 100 |
| 1869Mo C | Inc. above | 8.00 | 17.50 | 35.00 | 90.00 |
| 1870Mo C | 110,000 | 5.00 | 9.00 | 17.00 | 50.00 |
| 1871Mo C | 84,000 | 50.00 | 75.00 | 125 | 250 |
| 1871Mo M | Inc. above | 12.00 | 17.50 | 45.00 | 125 |
| 1872/69Mo M | 198,000 | 10.00 | 20.00 | 35.00 | 100 |
| 1872Mo M | Inc. above | 5.00 | 9.00 | 17.00 | 65.00 |
| 1873Mo M | 40,000 | 10.00 | 15.00 | 30.00 | 75.00 |
| 1874Mo M | — | 6.00 | 11.00 | 22.50 | 65.00 |
| 1874Mo M/C | — | 6.00 | 11.00 | 22.50 | 65.00 |
| 1874/64Mo B | — | 6.00 | 11.00 | 22.50 | 65.00 |
| 1874Mo B/M | — | 20.00 | 40.00 | 60.00 | 125 |
| 1874Mo B | — | 6.00 | 11.00 | 17.00 | 65.00 |
| 1875Mo B | — | 20.00 | 40.00 | 60.00 | 125 |
| 1876/5Mo B | — | 5.00 | 7.00 | 12.00 | 65.00 |
| 1876/5Mo B/M | — | 5.00 | 7.00 | 12.00 | 65.00 |
| 1877/6Mo M | — | 5.00 | 7.00 | 12.00 | 65.00 |
| 1877/6Mo M/B | — | 5.00 | 7.00 | 12.00 | 65.00 |
| 1877Mo M | — | 5.00 | 7.00 | 12.00 | 65.00 |
| 1878/7Mo M | 100,000 | 5.00 | 7.00 | 12.00 | 65.00 |
| 1878Mo M | Inc. above | 5.00 | 7.00 | 12.00 | 65.00 |
| 1879/69Mo M | — | 5.00 | 7.00 | 12.00 | 65.00 |
| 1879Mo M/C | — | 5.00 | 7.00 | 12.00 | 65.00 |
| 1880/79Mo M | — | 5.00 | 7.00 | 12.00 | 65.00 |
| 1881/0Mo M | 510,000 | 5.00 | 7.00 | 12.00 | 35.00 |
| 1881Mo M | Inc. above | 5.00 | 7.00 | 12.00 | 35.00 |
| 1882/1Mo M | 550,000 | 5.00 | 7.00 | 12.00 | 35.00 |
| 1882Mo M | Inc. above | 5.00 | 7.00 | 12.00 | 35.00 |
| 1883/2Mo M | 250,000 | 5.00 | 7.00 | 12.00 | 35.00 |
| 1884Mo M | — | 5.00 | 7.00 | 12.00 | 35.00 |
| 1885Mo M | 470,000 | 5.00 | 7.00 | 12.00 | 35.00 |
| 1886Mo M | 603,000 | 5.00 | 7.00 | 12.00 | 35.00 |
| 1887/6Mo M | — | 5.00 | 7.00 | 12.00 | 35.00 |
| 1887Mo M | 580,000 | 5.00 | 7.00 | 12.00 | 35.00 |
| 1888/7Mo MoM | 710,000 | 5.00 | 7.00 | 12.00 | 35.00 |
| 1888Mo MoM | Inc. above | 5.00 | 7.00 | 12.00 | 35.00 |
| 1888Mo MDM | Inc. above | 5.00 | 7.00 | 12.00 | 35.00 |
| 1889/8Mo M | 622,000 | 5.00 | 7.00 | 12.00 | 35.00 |
| 1889Mo M | Inc. above | 5.00 | 7.00 | 12.00 | 35.00 |
| 1890/89Mo M | 815,000 | 5.00 | 7.00 | 12.00 | 35.00 |
| 1890Mo M | Inc. above | 5.00 | 7.00 | 12.00 | 35.00 |
| 1891Mo M | 859,000 | 3.00 | 5.00 | 10.00 | 25.00 |
| 1892Mo M | 1,030,000 | 3.00 | 5.00 | 10.00 | 25.00 |
| 1893Mo M | 310,000 | 3.00 | 5.00 | 10.00 | 25.00 |
| 1893Mo M/C | Inc. above | 3.00 | 5.00 | 10.00 | 25.00 |
| 1893Mo Mo/Ho M/G | — | 3.00 | 5.00 | 10.00 | 25.00 |
| 1894/3Mo M | — | 6.00 | 11.00 | 22.50 | 60.00 |
| 1894Mo M | 350,000 | 6.00 | 11.00 | 22.50 | 60.00 |
| 1895Mo M | 320,000 | 3.00 | 5.00 | 10.00 | 25.00 |
| 1896Mo B/G | 340,000 | 3.00 | 5.00 | 10.00 | 25.00 |
| 1896Mo M | Inc. above | 35.00 | 70.00 | 100 | 150 |
| 1897Mo M | 170,000 | 3.00 | 5.00 | 8.00 | 22.00 |

KM# 403.9 10 CENTAVOS

2.7070 g., 0.9030 Silver 0.0786 oz. ASW **Obv:** Facing eagle, snake in beak **Rev:** Value within 1/2 wreath **Mint:** San Luis Potosi **Note:** Varieties exist.

| Date | Mintage | F | VF | XF | Unc | BU |
|-----------------|---------|---|----|----|-----|----|
| 1869/8Pi S Rare | 4,000 | — | — | — | — | — |

| Date | Mintage | F | VF | XF | Unc | BU |
|------------------|------------|-------|-------|-------|-------|----|
| 1870/69Pi O Rare | 18,000 | — | — | — | — | — |
| 1870Pi G | Inc. above | 125 | 200 | 325 | 600 | — |
| 1871Pi O | 21,000 | 50.00 | 100 | 150 | 300 | — |
| 1872Pi O | 16,000 | 150 | 225 | 350 | 650 | — |
| 1873Pi O Rare | 4,750 | — | — | — | — | — |
| 1874Pi H | — | 25.00 | 50.00 | 100 | 200 | — |
| 1875Pi H | — | 75.00 | 125 | 200 | 400 | — |
| 1876Pi H | — | 75.00 | 125 | 200 | 400 | — |
| 1877Pi H | — | 75.00 | 125 | 200 | 400 | — |
| 1878Pi H | — | 250 | 500 | 750 | — | — |
| 1879Pi H | — | — | — | — | — | — |
| 1880Pi H | — | 150 | 250 | 350 | — | — |
| 1881Pi H | 7,600 | 250 | 350 | 500 | — | — |
| 1882Pi H Rare | 4,000 | — | — | — | — | — |
| 1883Pi H | — | 125 | 200 | 300 | 500 | — |
| 1884Pi H | — | 25.00 | 50.00 | 100 | 200 | — |
| 1885Pi H | 51,000 | 25.00 | 50.00 | 100 | 200 | — |
| 1885Pi C Rare | Inc. above | — | — | — | — | — |
| 1886Pi C | 52,000 | 15.00 | 30.00 | 60.00 | 150 | — |
| 1886Pi R | Inc. above | 6.00 | 11.00 | 22.50 | 65.00 | — |
| 1887Pi R | 118,000 | 4.00 | 7.00 | 14.00 | 50.00 | — |
| 1888Pi R | 136,000 | 4.00 | 7.00 | 14.00 | 50.00 | — |
| 1889/8Pi R/G | — | 9.00 | 14.00 | 22.50 | 60.00 | — |
| 1889/7Pi R | 131,000 | 9.00 | 14.00 | 22.50 | 60.00 | — |
| 1890Pi R/G | — | 4.00 | 6.00 | 12.00 | 40.00 | — |
| 1890Pi R | 204,000 | 3.00 | 5.00 | 11.00 | 40.00 | — |
| 1891/89Pi R | 163,000 | 4.00 | 7.00 | 14.00 | 40.00 | — |
| 1891Pi R | Inc. above | 3.00 | 6.00 | 10.00 | 30.00 | — |
| 1892/0Pi R/G | — | 4.00 | 6.00 | 12.00 | 40.00 | — |
| 1892/0Pi R | 200,000 | 4.00 | 6.00 | 12.00 | 40.00 | — |
| 1892Pi R | Inc. above | 3.00 | 4.00 | 7.00 | 40.00 | — |
| 1892Pi R/G | — | 4.00 | 6.00 | 12.00 | 40.00 | — |
| 1893Pi R/G | — | 3.00 | 11.00 | 20.00 | 60.00 | — |
| 1893Pi R | 48,000 | 9.00 | 11.00 | 20.00 | 60.00 | — |

KM# 403.2 10 CENTAVOS

2.7070 g., 0.9030 Silver 0.0786 oz. ASW **Obv:** Facing eagle, snake in beak **Rev:** Value within 1/2 wreath **Mint:** Culiacan

| Date | Mintage | F | VF | XF | Unc | BU |
|--|------------|-------|-------|-------|-------|----|
| 1871Cn P Rare | — | — | — | — | — | — |
| 1873Cn P | 8,732 | 20.00 | 50.00 | 100 | 225 | — |
| 1881Cn D | 9,440 | 75.00 | 175 | 325 | 500 | — |
| 1882Cn D | 12,000 | 75.00 | 125 | 200 | 400 | — |
| 1885Cn M | 18,000 | 25.00 | 50.00 | 100 | 200 | — |
| Note: Mule, gold 2-1/2 peso obverse | | | | | | |
| 1886Cn M | 13,000 | 50.00 | 100 | 150 | 300 | — |
| Note: Mule, gold 2-1/2 peso obverse | | | | | | |
| 1887Cn M | 11,000 | 20.00 | 40.00 | 75.00 | 175 | — |
| 1888Cn M | 56,000 | 5.00 | 10.00 | 25.00 | 125 | — |
| 1889Cn M | 42,000 | 5.00 | 10.00 | 20.00 | 75.00 | — |
| 1890Cn M | 132,000 | 4.00 | 6.00 | 12.00 | 75.00 | — |
| 1891Cn M | 84,000 | 5.00 | 10.00 | 20.00 | 75.00 | — |
| 1892/1Cn M | 37,000 | 5.00 | 9.00 | 17.00 | 75.00 | — |
| 1892Cn M | Inc. above | 4.00 | 7.00 | 14.00 | 75.00 | — |
| 1894Cn M | 43,000 | 4.00 | 7.00 | 14.00 | 75.00 | — |
| 1895Cn M | 23,000 | 4.00 | 7.00 | 14.00 | 60.00 | — |
| 1896Cn M | 121,000 | 3.00 | 5.00 | 9.00 | 50.00 | — |

KM# 403.3 10 CENTAVOS

2.7070 g., 0.9030 Silver 0.0786 oz. ASW **Obv:** Facing eagle, snake in beak **Rev:** Value within 1/2 wreath **Mint:** Durango

| Date | Mintage | F | VF | XF | Unc |
|------------------|------------|-------|-------|-------|-------|
| 1878Do E | 2,500 | 100 | 175 | 300 | 600 |
| 1879Do B Rare | — | — | — | — | — |
| 1880/70Do B Rare | — | — | — | — | — |
| 1880/79Do B Rare | — | — | — | — | — |
| 1884Do C | — | 30.00 | 60.00 | 100 | 225 |
| 1886Do C | 13,000 | 75.00 | 150 | 300 | 500 |
| 1887Do C | 81,000 | 5.00 | 9.00 | 17.00 | 100 |
| 1888Do C | 31,000 | 7.00 | 13.00 | 32.00 | 100 |
| 1889Do C | 55,000 | 5.00 | 9.00 | 17.00 | 100 |
| 1890Do C | 50,000 | 5.00 | 9.00 | 17.00 | 100 |
| 1891Do P | 139,000 | 3.00 | 5.00 | 10.00 | 80.00 |
| 1892Do P | 212,000 | 3.00 | 5.00 | 10.00 | 80.00 |
| 1892Do D | Inc. above | 3.00 | 5.00 | 10.00 | 80.00 |
| 1893Do D | 258,000 | 3.00 | 5.00 | 10.00 | 80.00 |

SECOND REPUBLIC

| Date | Mintage | F | VF | XF | Unc |
|------------|------------|------|------|-------|-------|
| 1893Do D/C | Inc. above | 4.00 | 6.00 | 12.00 | 80.00 |
| 1894Do D | 184,000 | 2.50 | 4.00 | 8.00 | 80.00 |
| 1894Do D/C | Inc. above | 3.00 | 5.00 | 10.00 | 80.00 |
| 1895Do D | 142,000 | 2.50 | 4.00 | 8.00 | 80.00 |

KM# 403.6 10 CENTAVOS

2.7070 g., 0.9030 Silver 0.0786 oz. ASW **Obv:**

Facing eagle, snake in beak **Rev:** Value within 1/2 wreath **Mint:** Hermosillo

| Date | Mintage | F | VF | XF | Unc | BU |
|---------------|------------|-------|-------|-------|-------|----|
| 1874Ho R | — | 30.00 | 60.00 | 100 | 200 | — |
| 1876Ho F | 3,140 | 2.00 | 3.00 | 4.50 | 7.50 | — |
| 1878Ho A | — | 6.00 | 11.00 | 17.00 | 85.00 | — |
| 1879Ho A | — | 25.00 | 50.00 | 90.00 | 175 | — |
| 1880Ho A | — | 5.00 | 8.00 | 16.00 | 85.00 | — |
| 1881Ho A | 28,000 | 5.00 | 9.00 | 19.00 | 85.00 | — |
| 1882/1Ho A | 25,000 | 6.00 | 11.00 | 22.50 | 85.00 | — |
| 1882/1Ho A | Inc. above | 7.00 | 14.00 | 27.50 | 85.00 | — |
| 1882Ho A | Inc. above | 5.00 | 9.00 | 19.00 | 85.00 | — |
| 1883Ho | 7,000 | 65.00 | 100 | 200 | 400 | — |
| 1884/3Ho M | — | 10.00 | 20.00 | 40.00 | 90.00 | — |
| 1884Ho A | — | 35.00 | 75.00 | 150 | 300 | — |
| 1884/3Ho M | — | 7.50 | 15.00 | 30.00 | 85.00 | — |
| 1884Ho M | — | 7.50 | 15.00 | 30.00 | 85.00 | — |
| 1885Ho M | 21,000 | 12.50 | 25.00 | 50.00 | 100 | — |
| 1886Ho M Rare | 10,000 | — | — | — | — | — |
| 1886Ho G | Inc. above | 7.50 | 12.50 | 25.00 | 85.00 | — |
| 1887Ho G | — | 25.00 | 50.00 | 75.00 | 150 | — |
| 1888Ho G | 25,000 | 7.00 | 14.00 | 27.50 | 85.00 | — |
| 1889Ho G | 42,000 | 5.00 | 8.00 | 14.00 | 85.00 | — |
| 1890Ho G | 48,000 | 5.00 | 8.00 | 14.00 | 85.00 | — |
| 1891/80Ho G | 136,000 | 5.00 | 8.00 | 14.00 | 85.00 | — |
| 1891/0Ho G | Inc. above | 5.00 | 8.00 | 14.00 | 85.00 | — |
| 1891Ho G | Inc. above | 5.00 | 8.00 | 14.00 | 85.00 | — |
| 1892Ho G | 67,000 | 5.00 | 8.00 | 14.00 | 85.00 | — |
| 1893Ho G | 67,000 | 5.00 | 8.00 | 14.00 | 85.00 | — |

KM# 403.8 10 CENTAVOS

2.7070 g., 0.9030 Silver 0.0786 oz. ASW **Obv:**

Facing eagle, snake in beak **Rev:** Value within 1/2 wreath **Mint:** Oaxaca

| Date | Mintage | F | VF | XF | Unc | BU |
|---------------|------------|-----|-----|-----|-----|----|
| 1889Oa E | 21,000 | 225 | 425 | 650 | — | — |
| 1890Oa E | 31,000 | 125 | 175 | 275 | 550 | — |
| 1890Oa N Rare | Inc. above | — | — | — | — | — |



KM# 403.10 10 CENTAVOS

2.7070 g., 0.9030 Silver 0.0786 oz. ASW **Obv:**

Facing eagle, snake in beak **Obv. Legend:** REPUBLICA MEXICANA **Rev:** Value within 1/2 wreath **Mint:** Zacatecas **Note:** Varieties exist.

| Date | Mintage | F | VF | XF | Unc |
|-------------------------------|------------|-------|-------|-------|-------|
| 1870Zs H | 20,000 | 100 | 150 | 200 | 400 |
| 1871Zs H | Inc. above | — | — | — | — |
| 1871/0Zs H | 10,000 | — | — | — | — |
| 1872Zs H | 10,000 | 150 | 200 | 275 | 500 |
| 1873Zs H | 10,000 | 250 | 350 | 600 | — |
| 1874Zs A | — | 200 | 300 | 500 | — |
| 1874/3Zs H | — | 50.00 | 75.00 | 150 | 300 |
| 1875Zs A | — | 6.00 | 11.00 | 27.50 | 100 |
| 1876Zs A | — | 6.00 | 11.00 | 27.50 | 100 |
| 1876Zs S | — | 100 | 200 | 300 | 500 |
| 1877Zs S Small S | — | 7.50 | 12.50 | 25.00 | 100 |
| 1877Zs Regular S over small S | — | 7.50 | 12.50 | 25.00 | 100 |
| 1877Zs S Regular S | — | 7.50 | 12.50 | 25.00 | 100 |
| 1878Zs S | Inc. above | 6.00 | 11.00 | 22.50 | 80.00 |
| 1878/7Zs S | 30,000 | 6.00 | 11.00 | 22.50 | 80.00 |
| 1879Zs S | — | 6.00 | 11.00 | 22.50 | 80.00 |
| 1880Zs S | — | 6.00 | 11.00 | 22.50 | 80.00 |
| 1881Zs S | Inc. above | 5.00 | 8.00 | 15.00 | 50.00 |

| Date | Mintage | F | VF | XF | Unc |
|-------------|------------|-------|-------|-------|-------|
| 1881/0Zs S | 120,000 | 5.00 | 8.00 | 15.00 | 50.00 |
| 1882Zs S | Inc. above | 12.50 | 25.00 | 50.00 | 125 |
| 1882/1Zs S | 64,000 | 12.50 | 25.00 | 50.00 | 125 |
| 1883Zs S | Inc. above | 4.00 | 6.00 | 12.00 | 50.00 |
| 1883/73Zs S | 102,000 | 4.00 | 6.00 | 12.00 | 50.00 |
| 1884Zs S | — | 4.00 | 6.00 | 12.00 | 50.00 |
| 1884/3Zs S | — | 4.00 | 6.00 | 12.00 | 50.00 |
| 1885Zs S | 297,000 | 3.00 | 5.00 | 9.00 | 50.00 |
| 1885Zs Z | Inc. above | 5.00 | 10.00 | 19.00 | 65.00 |

Note: Without assayers initials, error

| Date | Mintage | F | VF | XF | Unc |
|-------------------------------|------------|-------|-------|-------|-------|
| 1885Zs S Small S in mint mark | Inc. above | 4.00 | 6.00 | 12.00 | 50.00 |
| 1886Zs S | 274,000 | 3.00 | 5.00 | 9.00 | 30.00 |
| 1886Zs Z | Inc. above | 12.50 | 25.00 | 50.00 | 125 |
| 1887Zs ZsZ | 233,000 | 3.00 | 5.00 | 9.00 | 30.00 |
| 1887Zs Z Z Error | Inc. above | 5.00 | 11.00 | 27.50 | 100 |
| 1888Zs ZsZ | 270,000 | 3.00 | 5.00 | 9.00 | 30.00 |
| 1888Zs Z Z Error | Inc. above | 5.00 | 11.00 | 27.50 | 100 |
| 1889/7Zs Z/S | 240,000 | 6.00 | 9.00 | 15.00 | 40.00 |
| 1889Zs ZsZ | Inc. above | 3.00 | 6.00 | 12.00 | 30.00 |
| 1889Zs Z/G | — | 3.00 | 6.00 | 12.00 | 30.00 |
| 1889Zs Z | Inc. above | 3.00 | 5.00 | 9.00 | 30.00 |
| 1890Zs ZsZ | 410,000 | 3.00 | 5.00 | 9.00 | 30.00 |
| 1890Zs Z Z Error | Inc. above | 5.00 | 11.00 | 27.50 | 100 |
| 1891Zs Z | 1,105,000 | 3.00 | 5.00 | 9.00 | 30.00 |
| 1891Zs ZsZ Double s | Inc. above | 4.00 | 6.00 | 11.00 | 30.00 |
| 1892Zs Z | 1,102,000 | 3.00 | 5.00 | 9.00 | 30.00 |
| 1892Zs Z/G | — | 4.00 | 6.00 | 11.00 | 30.00 |
| 1893/2Zs Z | — | 4.00 | 6.00 | 12.00 | 40.00 |
| 1893Zs Z | 1,010,999 | 3.00 | 5.00 | 9.00 | 25.00 |
| 1894Zs Z | 892,000 | 3.00 | 5.00 | 9.00 | 30.00 |
| 1895Zs Z | 920,000 | 3.00 | 5.00 | 9.00 | 30.00 |
| 1895Zs Z 9/5 | — | 4.00 | 6.00 | 12.00 | 30.00 |
| 1896/SZ S/O Z/G | — | 4.00 | 6.00 | 12.00 | 30.00 |
| 1896/5Zs Z/G | — | 3.00 | 5.00 | 9.00 | 30.00 |
| 1896Zs Z/G | — | 3.00 | 5.00 | 9.00 | 30.00 |
| 1896/5Zs ZsZ | 700,000 | 3.00 | 5.00 | 9.00 | 30.00 |
| 1896Zs ZsZ | Inc. above | 3.00 | 5.00 | 9.00 | 30.00 |
| 1896Zs Z Z Error | Inc. above | 5.00 | 11.00 | 27.50 | 100 |
| 1897Zs Z | Inc. above | 3.00 | 5.00 | 9.00 | 30.00 |
| 1897/6Zs ZsZ | 900,000 | 4.00 | 7.00 | 12.00 | 30.00 |
| 1897/6Zs Z Z Error | Inc. above | 5.00 | 11.00 | 27.50 | 100 |

KM# 403.1 10 CENTAVOS

2.7070 g., 0.9030 Silver 0.0786 oz. ASW **Obv:**

Facing eagle, snake in beak **Rev:** Value within 1/2 wreath **Mint:** Chihuahua **Note:** Mint mark CH, Ca. Varieties exist.

| Date | Mintage | F | VF | XF | Unc | BU |
|--|------------|-------|-------|-------|-------|----|
| 1871 M | 8,150 | 15.00 | 30.00 | 60.00 | 150 | — |
| 1873 M Crude date | — | 35.00 | 75.00 | 125 | 175 | — |
| 1874 M | — | 10.00 | 17.50 | 35.00 | 100 | — |
| 1880 G/g | Inc. above | 15.00 | 25.00 | 50.00 | 125 | — |
| 1880/70 G | 7,620 | 20.00 | 40.00 | 80.00 | 175 | — |
| 1881 Rare | 340 | — | — | — | — | — |
| 1883 M | 9,000 | 10.00 | 20.00 | 40.00 | 125 | — |
| 1884/73 | — | 5.00 | 30.00 | 60.00 | 150 | — |
| 1884 M | — | 10.00 | 20.00 | 40.00 | 125 | — |
| 1886 M | 45,000 | 7.50 | 12.50 | 30.00 | 100 | — |
| 1887/3 M/G | 96,000 | 5.00 | 10.00 | 20.00 | 75.00 | — |
| 1887 M/G | — | 4.00 | 6.00 | 12.00 | 75.00 | — |
| 1887 M | Inc. above | 4.00 | 6.00 | 12.00 | 75.00 | — |
| 1888 M/G | — | 4.00 | 6.00 | 12.00 | 75.00 | — |
| 1888 M | 299,000 | 3.00 | 5.00 | 9.00 | 75.00 | — |
| 1888 Ca/Mo | Inc. above | 3.00 | 5.00 | 9.00 | 75.00 | — |
| 1889 M | Inc. above | 4.00 | 6.00 | 12.00 | 75.00 | — |
| Note: Small 89 (5 Centavo font) | | | | | | |
| 1889/8 M | 115,000 | 4.00 | 6.00 | 12.00 | 75.00 | — |
| 1890 M | Inc. above | 3.00 | 5.00 | 11.00 | 75.00 | — |
| 1890/80 M | 140,000 | 4.00 | 6.00 | 12.00 | 75.00 | — |
| 1890/89 M | Inc. above | 4.00 | 6.00 | 12.00 | 75.00 | — |
| 1891 M | 163,000 | 3.00 | 5.00 | 11.00 | 75.00 | — |
| 1892 M | 169,000 | 3.00 | 5.00 | 11.00 | 75.00 | — |
| 1892 M 9/ inverted 9 | Inc. above | 4.00 | 6.00 | 12.00 | 75.00 | — |
| 1893 M | 246,000 | 3.00 | 5.00 | 11.00 | 75.00 | — |
| 1894 M | 163,000 | 3.00 | 5.00 | 11.00 | 75.00 | — |
| 1895 M | 127,000 | 3.00 | 5.00 | 11.00 | 75.00 | — |

**KM# 404 10 CENTAVOS**

2.7070 g., 0.9030 Silver 0.0786 oz. ASW **Obv:** Facing eagle, snake in beak **Rev:** Legend: REPUBLICA MEXICANA **Rev:** Value within 1/2 wreath **Mint:** Culiacan **Note:** Varieties exist.

| Date | Mintage | F | VF | XF | Unc | BU |
|-------------------------------|------------|-------|------|-------|-------|-------|
| 1898Cn M | 9,870 | 50.00 | 100 | 200 | 500 | — |
| 1899Cn Q Oval Q, double tail | Inc. above | 5.00 | 7.50 | 25.00 | 100 | — |
| 1899Cn Q Round Q, single tail | 80,000 | 5.00 | 7.50 | 25.00 | 100 | — |
| 1900Cn Q | 160,000 | 3.75 | 4.25 | 9.50 | 30.00 | — |
| 1901Cn Q | 235,000 | 2.75 | 3.25 | 7.00 | 25.00 | 30.00 |
| 1902Cn Q | 186,000 | 2.75 | 3.25 | 7.00 | 27.50 | 30.00 |
| 1903Cn V | Inc. above | 2.75 | 3.25 | 7.00 | 20.00 | 30.00 |
| 1903Cn Q | 256,000 | 2.75 | 3.25 | 8.00 | 27.50 | 22.50 |
| 1904Cn H | 307,000 | 2.75 | 3.25 | 7.00 | 20.00 | 22.50 |

KM# 404.1 10 CENTAVOS

2.7070 g., 0.9030 Silver 0.0786 oz. ASW **Obv:** Facing eagle, snake in beak **Rev:** Value within 1/2 wreath **Mint:** Guanajuato

| Date | Mintage | F | VF | XF | Unc | BU |
|----------|---------|------|-------|-------|-------|----|
| 1898Go R | 435,000 | 3.00 | 4.50 | 9.00 | 20.00 | — |
| 1899Go R | 270,000 | 3.00 | 4.50 | 9.00 | 25.00 | — |
| 1900Go R | 130,000 | 7.50 | 12.50 | 25.00 | 60.00 | — |

KM# 404.2 10 CENTAVOS

2.7070 g., 0.9030 Silver 0.0786 oz. ASW **Obv:** Facing eagle, snake in beak **Rev:** Legend: REPUBLICA MEXICANA **Rev:** Value within 1/2 wreath **Mint:** Mexico City

| Date | Mintage | F | VF | XF | Unc | BU |
|-------------------|------------|------|------|-------|-------|-------|
| 1898Mo M | 130,000 | 3.75 | 6.00 | 10.00 | 27.50 | — |
| 1899Mo M | 190,000 | 3.75 | 6.00 | 10.00 | 27.50 | — |
| 1900Mo M | 311,000 | 3.75 | 6.00 | 10.00 | 27.50 | — |
| 1901Mo M | 80,000 | 2.75 | 3.50 | 8.00 | 27.50 | 30.00 |
| 1902Mo M | 181,000 | 2.75 | 3.50 | 8.00 | 27.50 | 30.00 |
| 1903Mo M | 581,000 | 2.75 | 3.50 | 8.00 | 27.50 | 30.00 |
| 1904Mo M | 1,266,000 | 2.75 | 3.50 | 6.00 | 25.00 | 27.50 |
| 1904Mo MM (Error) | Inc. above | 3.00 | 7.00 | 14.00 | 33.75 | 37.75 |
| 1905Mo M | 266,000 | 3.00 | 5.00 | 10.00 | 27.50 | 30.00 |

KM# 404.3 10 CENTAVOS

2.7070 g., 0.9020 Silver 0.0785 oz. ASW **Obv:** Facing eagle, snake in beak **Rev:** Value within 1/2 wreath **Mint:** Zacatecas

| Date | Mintage | F | VF | XF | Unc | BU |
|----------|------------|-------|-------|-------|-------|-------|
| 1898Zs Z | 240,000 | 3.75 | 6.00 | 15.00 | 30.00 | — |
| 1899Zs Z | 105,000 | 3.75 | 6.00 | 18.00 | 35.00 | — |
| 1900Zs Z | 219,000 | 10.00 | 14.00 | 27.50 | 60.00 | — |
| 1901Zs Z | 70,000 | 3.00 | 7.00 | 18.00 | 50.00 | 75.00 |
| 1902Zs Z | 120,000 | 3.00 | 7.00 | 14.00 | 33.75 | 37.75 |
| 1903Zs Z | 228,000 | 2.75 | 4.00 | 12.00 | 25.00 | 27.50 |
| 1904Zs Z | 368,000 | 2.75 | 4.00 | 12.00 | 25.00 | 27.50 |
| 1904Zs M | Inc. above | 2.75 | 4.00 | 12.00 | 30.00 | 33.75 |
| 1905Zs M | 66,000 | 10.00 | 27.50 | 70.00 | 270 | — |

KM# 405 20 CENTAVOS

5.4150 g., 0.9030 Silver 0.1572 oz. ASW **Obv:** Facing eagle, snake in beak **Rev:** Value within 1/2 wreath **Mint:** Culiacan

| Date | Mintage | F | VF | XF | Unc | BU |
|--------------|------------|-------|-------|-------|-----|----|
| 1898Cn M | 114,000 | 5.50 | 11.50 | 36.00 | 145 | — |
| 1899Cn M | 44,000 | 12.00 | 20.00 | 45.00 | 225 | — |
| 1899Cn Q | Inc. above | 20.00 | 35.00 | 100 | 250 | — |
| 1900Cn Q | 68,000 | 6.50 | 12.50 | 35.00 | 140 | — |
| 1901Cn Q | 185,000 | 7.00 | 12.50 | 25.00 | 145 | — |
| 1902/802Cn Q | 98,000 | 7.00 | 12.50 | 36.00 | 145 | — |

| Date | Mintage | F | VF | XF | Unc | BU |
|------------|------------|------|-------|-------|-----|----|
| 1902Cn Q | Inc. above | 5.50 | 11.50 | 36.00 | 145 | — |
| 1903Cn Q | 93,000 | 5.50 | 11.50 | 36.00 | 145 | — |
| 1904/3Cn H | 258,000 | — | — | — | — | — |
| 1904Cn H | Inc. above | 6.00 | 12.00 | 36.00 | 145 | — |

**KM# 405.1 20 CENTAVOS**

5.4150 g., 0.9027 Silver 0.1572 oz. ASW **Obv:** Facing eagle, snake in beak **Rev:** Legend: REPUBLICA MEXICANA **Rev:** Value within 1/2 wreath **Mint:** Guanajuato

| Date | Mintage | F | VF | XF | Unc | BU |
|--------------|---------|-------|-------|-------|-----|----|
| 1898Go R | 135,000 | 7.00 | 12.00 | 25.00 | 115 | — |
| 1899Go R | 215,000 | 7.00 | 12.00 | 25.00 | 115 | — |
| 1900/800Go R | 38,000 | 12.00 | 22.00 | 65.00 | 265 | — |

**KM# 405.3 20 CENTAVOS**

5.4150 g., 0.9027 Silver 0.1572 oz. ASW **Obv:** Facing eagle, snake in beak **Rev:** Legend: REPUBLICA MEXICANA **Rev:** Value within 1/2 wreath **Mint:** Zacatecas

| Date | Mintage | F | VF | XF | Unc | BU |
|--------------|------------|-------|-------|-------|-----|----|
| 1898Zs Z | 195,000 | 8.00 | 14.00 | 30.00 | 115 | — |
| 1899Zs Z | 210,000 | 8.00 | 14.00 | 30.00 | 115 | — |
| 1900/800Zs Z | 97,000 | 8.00 | 14.00 | 50.00 | 215 | — |
| 1901Zs Z | Inc. above | 6.00 | 12.00 | 25.00 | 120 | — |
| 1901/0Zs Z | 130,000 | 50.00 | 75.00 | 125 | 400 | — |
| 1902Zs Z | 105,000 | 6.00 | 12.00 | 25.00 | 120 | — |
| 1903Zs Z | 143,000 | 6.00 | 12.00 | 25.00 | 120 | — |
| 1904Zs Z | 246,000 | 6.00 | 12.00 | 25.00 | 120 | — |
| 1904Zs M | Inc. above | 6.00 | 12.00 | 60.00 | 350 | — |
| 1904/804Zs | — | 30.00 | 50.00 | 125 | 300 | — |
| 1905Zs M | 59,000 | 12.00 | 85.00 | 100 | 900 | — |

KM# 405.2 20 CENTAVOS

5.4150 g., 0.9030 Silver 0.1572 oz. ASW **Obv:** Facing eagle, snake in beak **Rev:** Value within 1/2 wreath **Mint:** Mexico City **Note:** Varieties exist.

| Date | Mintage | F | VF | XF | Unc | BU |
|--------------|---------|------|-------|-------|-----|----|
| 1898Mo M | 150,000 | 7.50 | 12.00 | 25.00 | 140 | — |
| 1899Mo M | 425,000 | 7.50 | 12.00 | 25.00 | 140 | — |
| 1900/800Mo M | 295,000 | 7.50 | 12.00 | 25.00 | 140 | — |
| 1901Mo M | 110,000 | 5.50 | 10.00 | 25.00 | 110 | — |
| 1902Mo M | 120,000 | 5.50 | 10.00 | 25.00 | 110 | — |
| 1903Mo M | 213,000 | 5.50 | 10.00 | 25.00 | 110 | — |
| 1904Mo M | 276,000 | 5.50 | 10.00 | 25.00 | 110 | — |
| 1905Mo M | 117,000 | 5.50 | 25.00 | 60.00 | 180 | — |

KM# 406.2 25 CENTAVOS

6.7680 g., 0.9030 Silver 0.1965 oz. ASW **Obv:** Facing eagle, snake in beak **Rev:** Radiant cap above scales **Mint:** Culiacan

| Date | Mintage | F | VF | XF | Unc |
|---------------|---------|-------|-------|-----|-----|
| 1871Cn P | — | 250 | 500 | 750 | — |
| 1872Cn P | 2,780 | 300 | 550 | 800 | — |
| 1873Cn P | 20,000 | 100 | 150 | 250 | 500 |
| 1874Cn P | — | 20.00 | 50.00 | 125 | 250 |
| 1875Cn P | — | 250 | 500 | 750 | — |
| 1876Cn P Rare | — | — | — | — | — |

| Date | Mintage | F | VF | XF | Unc |
|------------------|------------|-------|-------|-------|-----|
| 1878Cn Cn/Go D/S | — | 100 | 150 | 250 | 500 |
| 1878/7Cn D/S | — | 100 | 150 | 250 | 500 |
| 1878Cn D | — | 100 | 150 | 250 | 500 |
| 1879Cn D | — | 15.00 | 35.00 | 70.00 | 175 |
| 1880Cn D | — | 250 | 500 | 750 | — |
| 1881/0Cn D | 18,000 | 15.00 | 30.00 | 60.00 | 175 |
| 1882Cn D | — | 200 | 350 | 600 | — |
| 1882Cn M Rare | — | — | — | — | — |
| 1883Cn M | 15,000 | 50.00 | 100 | 150 | 300 |
| 1884Cn M | — | 20.00 | 40.00 | 80.00 | 175 |
| 1885/4Cn M | 19,000 | 20.00 | 40.00 | 80.00 | 175 |
| 1886Cn M | 22,000 | 12.50 | 20.00 | 50.00 | 175 |
| 1887Cn M | 32,000 | 12.50 | 20.00 | 50.00 | 175 |
| 1888Cn M Cn/Mo | — | — | — | — | — |
| 1888Cn M | 86,000 | 8.00 | 15.00 | 30.00 | 175 |
| 1889Cn M | 50,000 | 10.00 | 25.00 | 50.00 | 175 |
| 1890Cn M 9/8 | — | 9.00 | 17.50 | 40.00 | 175 |
| 1890Cn M | 91,000 | 9.00 | 17.50 | 40.00 | 175 |
| 1892/0Cn M | 16,000 | 20.00 | 40.00 | 80.00 | 200 |
| 1892Cn M | Inc. above | 20.00 | 40.00 | 80.00 | 200 |

KM# 406.3 25 CENTAVOS

6.7680 g., 0.9030 Silver 0.1965 oz. ASW **Obv:**

Facing eagle, snake in beak **Rev:** Radiant cap above scales **Mint:** Durango

| Date | Mintage | F | VF | XF | Unc | BU |
|---------------|---------|-------|-------|-------|-----|----|
| 1873Do P Rare | 892 | — | — | — | — | — |
| 1877Do P | — | 25.00 | 50.00 | 100 | 200 | — |
| 1878/7Do E | — | 250 | 500 | 750 | — | — |
| 1878Do B Rare | — | — | — | — | — | — |
| 1879Do B | — | 50.00 | 75.00 | 125 | 250 | — |
| 1880Do B Rare | — | — | — | — | — | — |
| 1882Do C | 17,000 | 25.00 | 50.00 | 100 | 225 | — |
| 1884/3Do C | — | 25.00 | 50.00 | 100 | 200 | — |
| 1885Do C | 15,000 | 20.00 | 40.00 | 80.00 | 200 | — |
| 1885Do C/S | — | 20.00 | 40.00 | 80.00 | 200 | — |
| 1886Do C | 33,000 | 15.00 | 30.00 | 60.00 | 200 | — |
| 1887Do C | 27,000 | 10.00 | 20.00 | 50.00 | 200 | — |
| 1888Do C | 25,000 | 10.00 | 20.00 | 50.00 | 200 | — |
| 1889Do C | 29,000 | 10.00 | 20.00 | 50.00 | 200 | — |
| 1890Do C | 68,000 | 8.00 | 15.00 | 40.00 | 200 | — |

KM# 406.4 25 CENTAVOS

6.7680 g., 0.9030 Silver 0.1965 oz. ASW **Obv:**

Facing eagle, snake in beak **Rev:** Radiant cap above scales **Mint:** Guadalajara

| Date | Mintage | F | VF | XF | Unc | BU |
|--------------|------------|-------|-------|-------|-----|----|
| 1880Ga A | 38,000 | 25.00 | 50.00 | 100 | 200 | — |
| 1881/0Ga S | 39,000 | 25.00 | 50.00 | 100 | 200 | — |
| 1881Ga S | Inc. above | 25.00 | 50.00 | 100 | 200 | — |
| 1882Ga S | 18,000 | 25.00 | 50.00 | 100 | 200 | — |
| 1883/2Ga B/S | — | 50.00 | 100 | 150 | 300 | — |
| 1884Ga B | — | 20.00 | 40.00 | 80.00 | 150 | — |
| 1889Ga S | 30,000 | 20.00 | 40.00 | 80.00 | 150 | — |



KM# 406 25 CENTAVOS

6.7680 g., 0.9030 Silver 0.1965 oz. ASW **Obv:**

Facing eagle, snake in beak **Rev:** Radiant cap above scales **Mint:** Alamos **Note:** Mint mark A, As.

| Date | Mintage | F | VF | XF | Unc | BU |
|--------|------------|-------|-------|-------|-----|----|
| 1874 L | — | 20.00 | 40.00 | 90.00 | 200 | — |
| 1875 L | — | 15.00 | 30.00 | 70.00 | 200 | — |
| 1876 L | — | 30.00 | 50.00 | 100 | 200 | — |
| 1877 L | 11,000 | 200 | 300 | 500 | — | — |
| 1877. | Inc. above | 10.00 | 25.00 | 60.00 | 200 | — |
| 1878 L | 25,000 | 10.00 | 25.00 | 60.00 | 200 | — |
| 1879 L | — | 10.00 | 25.00 | 60.00 | 200 | — |
| 1880 L | — | 10.00 | 25.00 | 60.00 | 200 | — |

| Date | Mintage | F | VF | XF | Unc | BU |
|---------|---------|-------|-------|-------|-----|----|
| 1880. L | — | 10.00 | 25.00 | 60.00 | 200 | — |
| 1881 L | 8,800 | 500 | 700 | — | — | — |
| 1882 L | 7,777 | 15.00 | 35.00 | 80.00 | 200 | — |
| 1883 L | 28,000 | 10.00 | 25.00 | 60.00 | 200 | — |
| 1884 L | — | 10.00 | 25.00 | 60.00 | 200 | — |
| 1885 L | — | 20.00 | 40.00 | 90.00 | 200 | — |
| 1886 L | 46,000 | 15.00 | 30.00 | 70.00 | 200 | — |
| 1887 L | 12,000 | 12.50 | 27.50 | 65.00 | 200 | — |
| 1888 L | 20,000 | 12.50 | 27.50 | 65.00 | 200 | — |
| 1889 L | 14,000 | 12.50 | 27.50 | 65.00 | 200 | — |
| 1890 L | 23,000 | 10.00 | 25.00 | 60.00 | 200 | — |

KM# 406.1 25 CENTAVOS

6.7680 g., 0.9030 Silver 0.1965 oz. ASW **Obv:**

Facing eagle, snake in beak **Rev:** Radiant cap above scales **Mint:** Chihuahua **Note:** Mint mark CA, CH, Ca.

| Date | Mintage | F | VF | XF | Unc |
|------------------------|------------|-------|-------|-------|-----|
| 1871 M | 18,000 | 25.00 | 50.00 | 100 | 200 |
| 1872 M Very crude date | 24,000 | 50.00 | 100 | 150 | 300 |
| 1883 M | 12,000 | 10.00 | 25.00 | 50.00 | 175 |
| 1885/3 M | 35,000 | 10.00 | 25.00 | 50.00 | 175 |
| 1885 M | Inc. above | 10.00 | 25.00 | 50.00 | 175 |
| 1886 M | 22,000 | 10.00 | 25.00 | 50.00 | 175 |
| 1887/6 M | 26,000 | 10.00 | 15.00 | 30.00 | 175 |
| 1887 M | Inc. above | 10.00 | 15.00 | 30.00 | 175 |
| 1888 M | 14,000 | 10.00 | 25.00 | 50.00 | 175 |
| 1889 M | 50,000 | 10.00 | 15.00 | 30.00 | 175 |

KM# 406.5 25 CENTAVOS

6.7680 g., 0.9030 Silver 0.1965 oz. ASW **Obv:**

Facing eagle, snake in beak **Rev:** Radiant cap above scales **Mint:** Guanajuato **Note:** Varieties exist.

| Date | Mintage | F | VF | XF | Unc |
|--------------------------|------------|-------|-------|-------|-----|
| 1870Go S | 128,000 | 10.00 | 20.00 | 50.00 | 125 |
| 1871Go S | 172,000 | 10.00 | 20.00 | 50.00 | 125 |
| 1872/1Go S | 178,000 | 10.00 | 20.00 | 50.00 | 125 |
| 1872Go S | Inc. above | 10.00 | 20.00 | 50.00 | 125 |
| 1873Go S | 120,000 | 10.00 | 20.00 | 50.00 | 125 |
| 1874Go S | — | 15.00 | 30.00 | 60.00 | 150 |
| 1875/4Go S | — | 15.00 | 30.00 | 60.00 | 150 |
| 1875Go S | — | 10.00 | 20.00 | 50.00 | 125 |
| 1876Go S | — | 20.00 | 40.00 | 80.00 | 175 |
| 1877Go S | 124,000 | 10.00 | 20.00 | 50.00 | 125 |
| 1878Go S | 146,000 | 10.00 | 20.00 | 50.00 | 125 |
| 1879Go S | — | 10.00 | 20.00 | 50.00 | 125 |
| 1880Go S | — | 20.00 | 40.00 | 80.00 | 175 |
| 1881Go S | 408,000 | 9.00 | 17.50 | 45.00 | 125 |
| 1882Go S | 204,000 | 9.00 | 17.50 | 45.00 | 125 |
| 1883Go B | 168,000 | 9.00 | 17.50 | 45.00 | 125 |
| 1884/69Go B | — | 9.00 | 17.50 | 45.00 | 125 |
| 1884/3Go B | — | 9.00 | 17.50 | 45.00 | 125 |
| 1884/3Go B/R | — | 9.00 | 17.50 | 45.00 | 125 |
| 1884Go B | — | 9.00 | 17.50 | 45.00 | 125 |
| 1885/65Go R | 300,000 | 9.00 | 17.50 | 45.00 | 125 |
| 1885/69Go R | Inc. above | 9.00 | 17.50 | 45.00 | 125 |
| 1885Go R | Inc. above | 9.00 | 17.50 | 45.00 | 125 |
| 1886/65Go R | — | 9.00 | 17.50 | 45.00 | 125 |
| 1886/66Go R | 322,000 | 9.00 | 17.50 | 45.00 | 125 |
| 1886/69Go R/S | Inc. above | 9.00 | 17.50 | 45.00 | 125 |
| 1886/5/69Go R | Inc. above | 9.00 | 15.00 | 45.00 | 125 |
| 1886Go R | Inc. above | 9.00 | 15.00 | 45.00 | 125 |
| 1887Go R | 254,000 | 9.00 | 15.00 | 45.00 | 125 |
| 1887Go/Cn R/D | Inc. above | 9.00 | 15.00 | 45.00 | 125 |
| 1888Go R | 312,000 | 8.00 | 15.00 | 45.00 | 125 |
| 1889/8Go R RS inverted B | — | — | — | — | — |
| 1889/8Go R | 304,000 | 8.00 | 15.00 | 45.00 | 125 |
| 1889/8Go/Cn R/D | Inc. above | 8.00 | 15.00 | 45.00 | 125 |
| 1889Go R | Inc. above | 8.00 | 15.00 | 45.00 | 125 |
| 1890Go R | 236,000 | 8.00 | 15.00 | 45.00 | 125 |

KM# 406.6 25 CENTAVOS

6.7680 g., 0.9030 Silver 0.1965 oz. ASW **Obv:**

Facing eagle, snake in beak **Rev:** Radiant cap above scales **Mint:** Hermosillo **Note:** Varieties exist.

| Date | Mintage | F | VF | XF | Unc | BU |
|---------------|------------|-------|-------|-------|-----|----|
| 1874/64Ho R | Inc. above | 10.00 | 20.00 | 40.00 | 125 | — |
| 1874/69Ho R | — | 10.00 | 20.00 | 40.00 | 125 | — |
| 1874Ho R | 23,000 | 10.00 | 20.00 | 40.00 | 125 | — |
| 1875Ho R Rare | — | — | — | — | — | — |

SECOND REPUBLIC

| Date | Mintage | F | VF | XF | Unc | BU |
|--------------|------------|-------|-------|-------|-----|----|
| 1876/4Ho F/R | 34,000 | 10.00 | 20.00 | 50.00 | 150 | — |
| 1876Ho F/R | Inc. above | 10.00 | 25.00 | 60.00 | 150 | — |
| 1876Ho F | Inc. above | 10.00 | 25.00 | 55.00 | 135 | — |
| 1877Ho F | — | 10.00 | 20.00 | 50.00 | 125 | — |
| 1878Ho A | 23,000 | 10.00 | 20.00 | 50.00 | 125 | — |
| 1879Ho A | — | 10.00 | 20.00 | 50.00 | 125 | — |
| 1880Ho A | — | 15.00 | 30.00 | 60.00 | 125 | — |
| 1881Ho A | 19,000 | 15.00 | 30.00 | 60.00 | 125 | — |
| 1882Ho A | 8,120 | 20.00 | 40.00 | 80.00 | 150 | — |
| 1883Ho M | 2,000 | 100 | 200 | 300 | 600 | — |
| 1884Ho M | — | 12.50 | 25.00 | 50.00 | 150 | — |
| 1885Ho M | — | 10.00 | 20.00 | 50.00 | 125 | — |
| 1886Ho G | 6,400 | 30.00 | 60.00 | 125 | 250 | — |
| 1887Ho G | 12,000 | 10.00 | 20.00 | 40.00 | 125 | — |
| 1888Ho G | 20,000 | 10.00 | 20.00 | 40.00 | 125 | — |
| 1889Ho G | 28,000 | 10.00 | 20.00 | 40.00 | 125 | — |
| 1890/80Ho G | 18,000 | 25.00 | 50.00 | 100 | 125 | — |
| 1890Ho G | Inc. above | 25.00 | 50.00 | 100 | 125 | — |



KM# 406.7 25 CENTAVOS
 6.7680 g., 0.9027 Silver 0.1964 oz. ASW **Obv:**
 Facing eagle, snake in beak **Rev:** Radiant cap above
 scales **Mint:** Mexico **City Note:** Varieties exist.

| Date | Mintage | F | VF | XF | Unc | BU |
|---------------|------------|-------|-------|-------|-----|----|
| 1869Mo C | 76,000 | 10.00 | 25.00 | 50.00 | 125 | — |
| 1870/69Mo C | — | 6.50 | 12.00 | 30.00 | 125 | — |
| 1870/9Mo C | 136,000 | 6.50 | 12.00 | 30.00 | 125 | — |
| 1870Mo C | Inc. above | 6.50 | 12.00 | 30.00 | 125 | — |
| 1871Mo M | 138,000 | 6.50 | 12.00 | 30.00 | 125 | — |
| 1872Mo M | 220,000 | 6.50 | 12.00 | 30.00 | 125 | — |
| 1873/1Mo M | 48,000 | 10.00 | 25.00 | 50.00 | 125 | — |
| 1873Mo M | Inc. above | 10.00 | 25.00 | 50.00 | 125 | — |
| 1874/69Mo B/M | — | 10.00 | 25.00 | 50.00 | 125 | — |
| 1874/3Mo M | — | 10.00 | 25.00 | 50.00 | 125 | — |
| 1874/3Mo B | — | 10.00 | 25.00 | 50.00 | 125 | — |
| 1874/3Mo B/M | — | 10.00 | 25.00 | 50.00 | 125 | — |
| 1874Mo M | — | 6.50 | 12.00 | 30.00 | 125 | — |
| 1874Mo B/M | — | 10.00 | 25.00 | 50.00 | 125 | — |
| 1875Mo B | — | 6.50 | 12.00 | 30.00 | 125 | — |
| 1876/5Mo B | — | 8.00 | 15.00 | 40.00 | 125 | — |
| 1876Mo B | — | 6.50 | 12.00 | 30.00 | 125 | — |
| 1877Mo M | 56,000 | 10.00 | 25.00 | 50.00 | 125 | — |
| 1878/1Mo M | 120,000 | 10.00 | 25.00 | 50.00 | 125 | — |
| 1878/7Mo M | Inc. above | 10.00 | 25.00 | 50.00 | 125 | — |
| 1878Mo M | Inc. above | 6.50 | 12.00 | 30.00 | 125 | — |
| 1879Mo M | — | 10.00 | 20.00 | 40.00 | 125 | — |
| 1880Mo M | — | 8.00 | 15.00 | 35.00 | 125 | — |
| 1881/0Mo M | 300,000 | 10.00 | 25.00 | 50.00 | 125 | — |
| 1881Mo M | Inc. above | 10.00 | 25.00 | 50.00 | 125 | — |
| 1882Mo M | 212,000 | 8.00 | 15.00 | 35.00 | 125 | — |
| 1883Mo M | 108,000 | 8.00 | 15.00 | 35.00 | 125 | — |
| 1884/3Mo M | — | 10.00 | 25.00 | 50.00 | 125 | — |
| 1884Mo M | — | 10.00 | 20.00 | 40.00 | 125 | — |
| 1885Mo M | 216,000 | 10.00 | 20.00 | 40.00 | 125 | — |
| 1886/5Mo M | 436,000 | 8.00 | 15.00 | 35.00 | 125 | — |
| 1886Mo M | Inc. above | 8.00 | 15.00 | 35.00 | 125 | — |
| 1887Mo M | 376,000 | 8.00 | 15.00 | 35.00 | 125 | — |
| 1888Mo M | 192,000 | 8.00 | 15.00 | 35.00 | 125 | — |
| 1889Mo M | 132,000 | 8.00 | 15.00 | 35.00 | 125 | — |
| 1890Mo M | 60,000 | 10.00 | 20.00 | 40.00 | 125 | — |

KM# 406.8 25 CENTAVOS
 6.7680 g., 0.9030 Silver 0.1965 oz. ASW **Obv:**
 Facing eagle, snake in beak **Rev:** Radiant cap above
 scales **Mint:** San Luis Potosi **Note:** Varieties exist.

| Date | Mintage | F | VF | XF | Unc |
|----------|---------|-------|-------|-----|-----|
| 1869Pi S | — | 25.00 | 75.00 | 150 | 300 |

| Date | Mintage | F | VF | XF | Unc |
|-----------------------|------------|-------|-------|-------|-----|
| 1870Pi G | 50,000 | 10.00 | 30.00 | 75.00 | 150 |
| 1870Pi O | Inc. above | 15.00 | 35.00 | 85.00 | 175 |
| 1871Pi O | 30,000 | 10.00 | 30.00 | 75.00 | 150 |
| 1872Pi O | 46,000 | 10.00 | 30.00 | 75.00 | 150 |
| 1873Pi O | 13,000 | 15.00 | 40.00 | 90.00 | 175 |
| 1874Pi H | — | 15.00 | 40.00 | 90.00 | 200 |
| 1875Pi H | — | 10.00 | 20.00 | 60.00 | 150 |
| 1876/5Pi H | — | 15.00 | 30.00 | 80.00 | 175 |
| 1876Pi H | — | 10.00 | 25.00 | 65.00 | 150 |
| 1877Pi H | 19,000 | 10.00 | 25.00 | 65.00 | 150 |
| 1878Pi H | — | 15.00 | 30.00 | 60.00 | 150 |
| 1879/8Pi H | — | 10.00 | 25.00 | 60.00 | 150 |
| 1879Pi H | — | 10.00 | 25.00 | 60.00 | 150 |
| 1879Pi E | — | 100 | 200 | 300 | 600 |
| 1880Pi H | — | 20.00 | 40.00 | 100 | 200 |
| 1880Pi H/M | — | 20.00 | 40.00 | 100 | 200 |
| 1881Pi H | 50,000 | 20.00 | 40.00 | 80.00 | 175 |
| 1881Pi E Rare | Inc. above | — | — | — | — |
| 1882Pi H | 20,000 | 10.00 | 20.00 | 60.00 | 150 |
| 1883Pi H | 17,000 | 10.00 | 25.00 | 65.00 | 150 |
| 1884Pi H | — | 10.00 | 25.00 | 65.00 | 150 |
| 1885/4Pi H | — | 10.00 | 20.00 | 60.00 | 150 |
| 1885Pi H | 43,000 | 10.00 | 20.00 | 60.00 | 150 |
| 1886Pi C | 78,000 | 10.00 | 25.00 | 65.00 | 150 |
| 1886Pi R | Inc. above | 9.00 | 20.00 | 50.00 | 150 |
| 1886Pi R 6/inverted 6 | Inc. above | 9.00 | 20.00 | 50.00 | 150 |
| 1887Pi/ZsR | 92,000 | 9.00 | 20.00 | 50.00 | 150 |
| 1887Pi/ZsB | Inc. above | 100 | 150 | 300 | 500 |
| 1887Pi R | — | 9.00 | 20.00 | 50.00 | 150 |
| 1888Pi R | 106,000 | 9.00 | 20.00 | 50.00 | 150 |
| 1888Pi/ZsR | Inc. above | 10.00 | 20.00 | 50.00 | 150 |
| 1888Pi R/B | Inc. above | 10.00 | 20.00 | 50.00 | 150 |
| 1889Pi R | 115,000 | 8.00 | 15.00 | 40.00 | 150 |
| 1889Pi/ZsR | Inc. above | 10.00 | 20.00 | 50.00 | 150 |
| 1889Pi R/B | Inc. above | 10.00 | 20.00 | 50.00 | 150 |
| 1890Pi R | 64,000 | 10.00 | 20.00 | 50.00 | 150 |
| 1890Pi/ZsR/B | Inc. above | 8.00 | 15.00 | 40.00 | 150 |
| 1890Pi R/B | Inc. above | 10.00 | 20.00 | 50.00 | 150 |

KM# 406.9 25 CENTAVOS
 6.7680 g., 0.9030 Silver 0.1965 oz. ASW **Obv:**
 Facing eagle, snake in beak **Rev:** Radiant cap above
 scales **Mint:** Zacatecas **Note:** Varieties exist.

| Date | Mintage | F | VF | XF | Unc | BU |
|-------------|------------|-------|-------|-------|-----|----|
| 1870Zs H | 152,000 | 8.00 | 15.00 | 50.00 | 125 | — |
| 1871Zs H | 250,000 | 8.00 | 15.00 | 50.00 | 125 | — |
| 1872Zs H | 260,000 | 8.00 | 15.00 | 50.00 | 125 | — |
| 1872Zs/Cn H | — | — | — | — | — | — |
| 1872Zs H | — | — | — | — | — | — |
| 1873Zs H | 132,000 | 8.00 | 15.00 | 50.00 | 125 | — |
| 1874Zs H | — | 10.00 | 20.00 | 60.00 | 125 | — |
| 1874Zs A | — | 10.00 | 20.00 | 60.00 | 125 | — |
| 1875Zs A | — | 9.00 | 20.00 | 60.00 | 125 | — |
| 1876Zs A | — | 8.00 | 15.00 | 50.00 | 125 | — |
| 1876Zs S | — | 8.00 | 15.00 | 50.00 | 125 | — |
| 1877Zs S | 350,000 | 8.00 | 15.00 | 50.00 | 125 | — |
| 1878Zs S | 252,000 | 8.00 | 15.00 | 50.00 | 125 | — |
| 1878/1Zs S | — | 9.00 | 20.00 | 60.00 | 125 | — |
| 1878/7Zs S | — | 9.00 | 20.00 | 60.00 | 125 | — |
| 1879Zs S | — | 8.00 | 15.00 | 50.00 | 125 | — |
| 1880Zs S | — | 8.00 | 15.00 | 50.00 | 125 | — |
| 1881/0Zs S | 570,000 | 8.00 | 15.00 | 50.00 | 125 | — |
| 1881Zs S | Inc. above | 8.00 | 15.00 | 50.00 | 125 | — |
| 1882/1Zs S | 300,000 | 10.00 | 17.50 | 55.00 | 125 | — |
| 1882Zs S | Inc. above | 8.00 | 15.00 | 50.00 | 125 | — |
| 1883/2Zs S | 193,000 | 10.00 | 17.50 | 55.00 | 125 | — |
| 1883Zs S | Inc. above | 8.00 | 15.00 | 50.00 | 125 | — |
| 1884/3Zs S | — | 10.00 | 17.50 | 55.00 | 125 | — |
| 1884Zs S | — | 8.00 | 15.00 | 50.00 | 125 | — |
| 1885Zs S | 309,000 | 8.00 | 15.00 | 50.00 | 125 | — |
| 1886/2Zs S | — | 10.00 | 17.50 | 55.00 | 125 | — |
| 1886/5Zs S | 613,000 | 8.00 | 15.00 | 50.00 | 125 | — |
| 1886Zs S | Inc. above | 8.00 | 15.00 | 50.00 | 125 | — |
| 1886Zs Z | Inc. above | 8.00 | 15.00 | 55.00 | 125 | — |
| 1887Zs Z | 389,000 | 8.00 | 15.00 | 50.00 | 125 | — |
| 1888Zs Z | 408,000 | 8.00 | 15.00 | 50.00 | 125 | — |
| 1889Zs Z | 400,000 | 8.00 | 15.00 | 50.00 | 125 | — |
| 1890Zs Z | 269,000 | 8.00 | 15.00 | 50.00 | 125 | — |

SECOND REPUBLIC

KM# 407.7 50 CENTAVOS

13.5360 g., 0.9030 Silver 0.3930 oz. ASW **Obv:** Facing eagle, snake in beak **Rev:** Radiant cap above scales **Mint:** San Luis Potosi

| Date | Mintage | F | VF | XF | Unc | BU |
|--------------|------------|-------|-------|-------|-----|----|
| 1870Pi G | Inc. above | 22.50 | 42.00 | 105 | 450 | — |
| 1870/780Pi G | 50,000 | 27.50 | 47.00 | 115 | 500 | — |
| 1870Pi O | Inc. above | 22.50 | 42.00 | 105 | 450 | — |
| 1871Pi O | — | 17.00 | 32.00 | 85.00 | 400 | — |
| 1871Pi O/G | 64,000 | 17.00 | 32.00 | 85.00 | 400 | — |
| 1872Pi O | 52,000 | 17.00 | 32.00 | 85.00 | 400 | — |
| 1872Pi O/G | Inc. above | 17.00 | 32.00 | 85.00 | 400 | — |
| 1873Pi O | 32,000 | 22.50 | 42.00 | 105 | 450 | — |
| 1873Pi H | Inc. above | 27.50 | 52.00 | 130 | 550 | — |
| 1874Pi H/O | — | 17.00 | 32.00 | 85.00 | 400 | — |
| 1875/3Pi H | — | 17.00 | 32.00 | 85.00 | 400 | — |
| 1875Pi H | — | 17.00 | 32.00 | 85.00 | 400 | — |
| 1876Pi H | — | 32.00 | 62.00 | 155 | 700 | — |
| 1877Pi H | 34,000 | 22.50 | 42.00 | 105 | 450 | — |
| 1878Pi H | 9,700 | 22.50 | 42.00 | 105 | 450 | — |
| 1879Pi H | — | 17.00 | 37.00 | 95.00 | 400 | — |
| 1879/7Pi H | — | 17.00 | 37.00 | 95.00 | 450 | — |
| 1880Pi H | — | 22.50 | 42.00 | 105 | 450 | — |
| 1881Pi H | 28,000 | 22.50 | 42.00 | 105 | 450 | — |
| 1882Pi H | 22,000 | 17.00 | 32.00 | 85.00 | 400 | — |
| 1883Pi H | Inc. above | 17.00 | 32.00 | 85.00 | 400 | — |
| 1883Pi H 8/8 | 29,000 | 50.00 | 100 | 200 | 750 | — |
| 1884Pi H | — | 50.00 | 100 | 175 | 600 | — |
| 1885/3Pi H | — | 22.50 | 42.00 | 105 | 450 | — |
| 1885/0Pi H | 45,000 | 22.50 | 42.00 | 105 | 450 | — |
| 1885/4Pi H | Inc. above | 22.50 | 42.00 | 105 | 450 | — |
| 1885Pi H | Inc. above | 27.50 | 52.00 | 130 | 450 | — |
| 1885Pi C | Inc. above | 17.00 | 32.00 | 85.00 | 400 | — |
| 1886/1Pi R | 92,000 | 50.00 | 100 | 175 | 600 | — |
| 1886/1Pi C | — | 27.50 | 42.00 | 105 | 450 | — |
| 1886Pi C | Inc. above | 17.00 | 32.00 | 85.00 | 400 | — |
| 1886Pi R | Inc. above | 17.00 | 32.00 | 85.00 | 400 | — |
| 1887Pi R | 32,000 | 17.00 | 32.00 | 95.00 | 450 | — |

KM# 407 50 CENTAVOS

13.5360 g., 0.9030 Silver 0.3930 oz. ASW **Obv:** Facing eagle, snake in beak **Rev:** Radiant cap above scales **Mint:** Alamos **Note:** Mint mark A, As.

| Date | Mintage | F | VF | XF | Unc | BU |
|------------|---------|-------|-------|-------|-----|----|
| 1875 L | — | 14.00 | 27.50 | 75.00 | 400 | — |
| 1876/5 L | — | 27.50 | 50.00 | 125 | 450 | — |
| 1876 L | — | 14.00 | 27.50 | 75.00 | 400 | — |
| 1876. L | — | 14.00 | 27.50 | 75.00 | 400 | — |
| 1877 L | 26,000 | 17.00 | 32.00 | 90.00 | 450 | — |
| 1878 L | — | 14.00 | 27.50 | 75.00 | 400 | — |
| 1879 L | — | 27.50 | 52.00 | 125 | 450 | — |
| 1880 L | 57,000 | 14.00 | 27.50 | 75.00 | 400 | — |
| 1881 L | 18,000 | 17.00 | 32.00 | 85.00 | 450 | — |
| 1884 L | 6,286 | 65.00 | 120 | 250 | 650 | — |
| 1885As/HoL | 21,000 | 17.00 | 37.00 | 95.00 | 450 | — |
| 1888 L | — | 4.000 | 5.000 | 7.000 | — | — |

KM# 407.1 50 CENTAVOS

13.5360 g., 0.9030 Silver 0.3930 oz. ASW **Obv:** Facing eagle, snake in beak **Rev:** Radiant cap above scales **Mint:** Chihuahua **Note:** Mint mark Ca, CHa.

| Date | Mintage | F | VF | XF | Unc | BU |
|--------|---------|-------|-------|-------|-----|----|
| 1883 M | 12,000 | 32.00 | 62.00 | 130 | 500 | — |
| 1884 M | — | 27.50 | 52.00 | 130 | 500 | — |
| 1885 M | 13,000 | 17.00 | 37.00 | 95.00 | 400 | — |
| 1886 M | 18,000 | 22.50 | 42.00 | 105 | 450 | — |
| 1887 M | 26,000 | 27.50 | 67.00 | 155 | 500 | — |

KM# 407.4 50 CENTAVOS

13.5360 g., 0.9030 Silver 0.3930 oz. ASW **Obv:** Facing eagle, snake in beak **Rev:** Radiant cap above scales **Mint:** Guanajuato **Note:** Struck at Guanajuato Mint, mitn mark Go. Varieties exist.

| Date | Mintage | F | VF | XF | Unc | BU |
|------------|------------|-------|-------|-------|-----|----|
| 1869Go S | — | 17.00 | 37.00 | 80.00 | 550 | — |
| 1870Go S | 166,000 | 14.00 | 27.50 | 55.00 | 450 | — |
| 1871Go S | 148,000 | 14.00 | 27.50 | 55.00 | 450 | — |
| 1872/1Go S | 144,000 | 17.00 | 32.00 | 65.00 | 500 | — |
| 1872Go S | Inc. above | 14.00 | 27.50 | 55.00 | 450 | — |

| Date | Mintage | F | VF | XF | Unc |
|------------------------|------------|-------|-------|-------|-----|
| 1873Go S | 50,000 | 14.00 | 27.50 | 55.00 | 450 |
| 1874Go S | — | 14.00 | 27.50 | 55.00 | 450 |
| 1875Go S | — | 17.00 | 37.00 | 80.00 | 450 |
| 1876/5Go S | — | 14.00 | 27.50 | 55.00 | 450 |
| 1877Go S | 76,000 | 14.00 | 27.50 | 65.00 | 450 |
| 1878Go S | 37,000 | 17.00 | 32.00 | 80.00 | 550 |
| 1879/8Go S | — | 17.00 | 32.00 | 65.00 | 500 |
| 1879Go S | — | 14.00 | 27.50 | 55.00 | 450 |
| 1880Go S | — | 14.00 | 27.50 | 55.00 | 450 |
| 1881/79Go S | 32,000 | 17.00 | 32.00 | 65.00 | 500 |
| 1881Go S | Inc. above | 14.00 | 27.50 | 55.00 | 450 |
| 1882Go S | 18,000 | 14.00 | 27.50 | 55.00 | 450 |
| 1883/2Go B/S | — | 17.00 | 32.00 | 65.00 | 500 |
| 1883Go B | — | 14.00 | 27.50 | 55.00 | 450 |
| 1883Go S Rare | — | — | — | — | — |
| 1884Go B/S | — | 17.00 | 32.00 | 65.00 | 500 |
| 1885/4Go R/B | — | 17.00 | 32.00 | 65.00 | 500 |
| 1885Go R | 53,000 | 14.00 | 27.50 | 55.00 | 450 |
| 1886/5Go R/B | 59,000 | 17.00 | 32.00 | 65.00 | 500 |
| 1886/5Go R/S | Inc. above | 22.50 | 42.00 | 80.00 | 500 |
| 1886Go R | Inc. above | 22.50 | 42.00 | 80.00 | 450 |
| 1887Go R | 18,000 | 22.50 | 42.00 | 80.00 | 550 |
| 1888Go R 1 known; Rare | — | — | — | — | — |



KM# 407.8 50 CENTAVOS

13.5360 g., 0.9030 Silver 0.3930 oz. ASW **Obv:** Facing eagle, snake in beak **Rev:** Radiant cap above scales **Mint:** Zacatecas **Note:** Varieties exist.

| Date | Mintage | F | VF | XF | Unc | BU |
|---------------|------------|-------|-------|-------|-------|----|
| 1870Zs H | 86,000 | 14.00 | 27.50 | 65.00 | 450 | — |
| 1871Zs H | 146,000 | 14.00 | 27.50 | 55.00 | 400 | — |
| 1872Zs H | 132,000 | 14.00 | 27.50 | 55.00 | 400 | — |
| 1873Zs H | 56,000 | 14.00 | 27.50 | 55.00 | 400 | — |
| 1874Zs H | — | 14.00 | 27.50 | 55.00 | 400 | — |
| 1874Zs A Rare | — | — | — | — | — | — |
| 1875Zs A | — | 14.00 | 27.50 | 55.00 | 400 | — |
| 1876Zs A | — | 14.00 | 27.50 | 55.00 | 400 | — |
| 1876Zs S | — | 100 | 200 | 350 | 750 | — |
| 1876/5Zs A | — | 17.00 | 32.00 | 65.00 | 450 | — |
| 1877Zs S | 100,000 | 14.00 | 27.50 | 55.00 | 400 | — |
| 1878Zs S | Inc. above | 17.00 | 32.00 | 65.00 | 400 | — |
| 1878/7Zs S | 254,000 | 17.00 | 32.00 | 65.00 | 450 | — |
| 1879Zs S | — | 14.00 | 27.50 | 55.00 | 400 | — |
| 1880Zs S | — | 14.00 | 27.50 | 55.00 | 400 | — |
| 1881Zs S | 201,000 | 14.00 | 27.50 | 55.00 | 400 | — |
| 1882Zs S | Inc. above | 60.00 | 110 | 260 | 660 | — |
| 1882/1Zs S | 2,000 | 60.00 | 110 | 260 | 660 | — |
| 1883Zs S | Inc. above | 27.50 | 52.00 | 105 | 450 | — |
| 1883Zs/Za S | 31,000 | 32.00 | 62.00 | 105 | 450 | — |
| 1884Zs S | — | 14.00 | 27.50 | 55.00 | 400 | — |
| 1884/3Zs S | — | 17.00 | 32.00 | 65.00 | 450 | — |
| 1885Zs S | Inc. above | 27.50 | 52.00 | 130 | 450 | — |
| 1885/4Zs S | 2,000 | 27.50 | 52.00 | 130 | 450 | — |
| 1886Zs Z | 2,000 | 150 | 275 | 400 | 1,000 | — |
| 1887Zs Z | 63,000 | 32.00 | 62.00 | 130 | 450 | — |

KM# 407.5 50 CENTAVOS

13.5360 g., 0.9030 Silver 0.3930 oz. ASW **Obv:** Facing eagle, snake in beak **Rev:** Radiant cap above scales **Mint:** Hermosillo **Note:** With and without dot after 50 of denomination, in medal and coin alignment.

| Date | Mintage | F | VF | XF | Unc | BU |
|------------|---------|-------|-------|-----|-----|----|
| 1874Ho R | — | 22.50 | 42.00 | 110 | 600 | — |
| 1875/4Ho R | — | 22.50 | 52.00 | 135 | 600 | — |

SECOND REPUBLIC

| Date | Mintage | F | VF | XF | Unc | BU |
|--------------|---------|-------|-------|-------|-------|----|
| 1875Ho R | — | 22.50 | 52.00 | 135 | 600 | — |
| 1876/5Ho F/R | — | 17.00 | 37.00 | 110 | 550 | — |
| 1876Ho F | — | 17.00 | 37.00 | 110 | 550 | — |
| 1877Ho F | — | 52.00 | 77.00 | 160 | 650 | — |
| 1880/70Ho A | — | 17.00 | 37.00 | 110 | 550 | — |
| 1880Ho A | — | 17.00 | 37.00 | 110 | 550 | — |
| 1881Ho A | 13,000 | 17.00 | 37.00 | 110 | 550 | — |
| 1882Ho A | — | 75.00 | 150 | 250 | 750 | — |
| 1888Ho G | — | 2,000 | 3,000 | 6,000 | — | — |
| 1894Ho G | 59,000 | 17.00 | 32.00 | 110 | 450 | — |
| 1895Ho G | 8,000 | 250 | 350 | 700 | 1,500 | — |

**KM# 407.2 50 CENTAVOS**13.5360 g., 0.9030 Silver 0.3930 oz. ASW **Obv:**Facing eagle, snake in beak **Obv. Legend:**REPUBLICA MEXICANA **Rev:** Radiant cap above scales **Mint:** Culiacan

| Date | Mintage | F | VF | XF | Unc | BU |
|--------------|------------|-------|-------|-------|-------|----|
| 1871Cn P | — | 400 | 550 | 750 | 1,500 | — |
| 1873Cn P | — | 400 | 550 | 750 | 1,500 | — |
| 1874Cn P | — | 200 | 300 | 500 | 1,000 | — |
| 1875/4Cn P | — | 22.50 | 42.00 | 80.00 | 450 | — |
| 1875Cn P | — | 14.00 | 27.50 | 55.00 | 450 | — |
| 1876Cn P | — | 17.00 | 32.00 | 65.00 | 450 | — |
| 1877/6Cn G | — | 17.00 | 32.00 | 65.00 | 450 | — |
| 1877Cn G | — | 14.00 | 27.50 | 55.00 | 450 | — |
| 1878Cn G | 18,000 | 22.50 | 42.00 | 80.00 | 450 | — |
| 1878Cn/Mo D | Inc. above | 32.00 | 62.00 | 105 | 450 | — |
| 1878Cn D | Inc. above | 17.00 | 37.00 | 80.00 | 450 | — |
| 1879Cn D | — | 14.00 | 27.50 | 55.00 | 450 | — |
| 1879Cn D/G | — | 14.00 | 27.50 | 55.00 | 450 | — |
| 1880/8Cn D | — | 17.00 | 32.00 | 65.00 | 450 | — |
| 1880Cn D | — | 17.00 | 32.00 | 65.00 | 450 | — |
| 1881/0Cn D | 188,000 | 17.00 | 32.00 | 65.00 | 450 | — |
| 1881Cn D | Inc. above | 17.00 | 32.00 | 65.00 | 450 | — |
| 1881Cn G | Inc. above | 125 | 175 | 275 | 550 | — |
| 1882Cn D | — | 175 | 300 | 500 | 2,000 | — |
| 1882Cn G | — | 100 | 250 | 300 | 1,000 | — |
| 1883 D | 19,000 | 27.50 | 82.00 | 110 | 500 | — |
| 1885Cn M/M/G | — | 32.00 | 62.00 | 110 | 500 | — |
| 1885/3Cn M/H | 9,254 | 32.00 | 62.00 | 110 | 500 | — |
| 1886Cn M/G | 7,030 | 50.00 | 100 | 300 | 1,500 | — |
| 1886Cn M | Inc. above | 42.00 | 82.00 | 160 | 800 | — |
| 1887Cn M | 76,000 | 22.50 | 42.00 | 110 | 450 | — |
| 1888Cn M | — | 4,000 | 6,000 | — | — | — |
| 1892Cn M | 8,200 | 42.00 | 82.00 | 155 | 650 | — |

**KM# 407.3 50 CENTAVOS**13.5360 g., 0.9030 Silver 0.3930 oz. ASW **Obv:**Facing eagle, snake in beak **Obv. Legend:**REPUBLICA MEXICANA **Rev:** Radiant cap above scales **Mint:** Durango

| Date | Mintage | F | VF | XF | Unc | BU |
|---------------|------------|-------|-------|-------|-------|----|
| 1871Do P Rare | 591 | — | — | — | — | — |
| 1873Do P | 4,010 | 150 | 250 | 500 | 1,250 | — |
| 1873Do M/P | Inc. above | 150 | 250 | 500 | 1,250 | — |
| 1874Do M | — | 22.50 | 42.00 | 180 | 750 | — |
| 1875Do M | — | 22.50 | 42.00 | 85.00 | 350 | — |
| 1875Do H | — | 150 | 250 | 450 | 1,000 | — |
| 1876/5Do M | — | 37.00 | 72.00 | 155 | 500 | — |
| 1876Do M | — | 37.00 | 72.00 | 155 | 500 | — |
| 1877Do P | 2,000 | 32.00 | 47.00 | 155 | 1,250 | — |
| 1878Do B Rare | — | — | — | — | — | — |
| 1879Do B Rare | — | — | — | — | — | — |
| 1880Do P | — | 32.00 | 62.00 | 130 | 500 | — |
| 1881Do P | 10,000 | 42.00 | 82.00 | 155 | 550 | — |
| 1882Do C | 8,957 | 32.00 | 77.00 | 205 | 800 | — |
| 1884/2Do C | — | 22.50 | 52.00 | 130 | 600 | — |
| 1884Do C | — | — | — | — | — | — |
| 1885Do B | — | 17.00 | 42.00 | 110 | 500 | — |
| 1885Do B/P | — | 17.00 | 42.00 | 110 | 500 | — |
| 1886Do C | 16,000 | 17.00 | 42.00 | 110 | 500 | — |
| 1887Do C | — | 17.00 | 42.00 | 110 | 500 | — |
| 1887Do/Mo C | 28,000 | 17.00 | 42.00 | 110 | 500 | — |

**KM# 407.6 50 CENTAVOS**13.5360 g., 0.9027 Silver 0.3928 oz. ASW **Obv:**Facing eagle, snake in beak **Obv. Legend:**REPUBLICA MEXICANA **Rev:** Radiant cap above scales **Mint:** Mexico City

| Date | Mintage | F | VF | XF | Unc | BU |
|--------------|------------|-------|-------|-------|-------|----|
| 1869Mo C | 46,000 | 17.00 | 37.00 | 100 | 600 | — |
| 1870Mo C | 52,000 | 17.00 | 32.00 | 95.00 | 550 | — |
| 1871Mo M/C | Inc. above | 37.00 | 77.00 | 155 | 600 | — |
| 1871Mo C | 14,000 | 42.00 | 77.00 | 155 | 650 | — |
| 1872Mo M | Inc. above | 37.00 | 77.00 | 155 | 550 | — |
| 1872/1Mo M | 60,000 | 37.00 | 77.00 | 155 | 550 | — |
| 1873Mo M | 6,000 | 37.00 | 77.00 | 155 | 600 | — |
| 1874/3Mo M | — | 200 | 400 | 600 | 1,250 | — |
| 1874/2Mo B | — | 17.00 | 32.00 | 80.00 | 500 | — |
| 1874/2Mo B/M | — | 17.00 | 32.00 | 80.00 | 500 | — |
| 1874/3Mo B/M | — | 17.00 | 32.00 | 80.00 | 500 | — |
| 1874Mo B | — | 17.00 | 32.00 | 80.00 | 500 | — |
| 1875Mo B | — | 17.00 | 32.00 | 80.00 | 550 | — |
| 1876Mo B | — | 14.00 | 27.50 | 80.00 | 500 | — |
| 1876/5Mo B | — | 17.00 | 32.00 | 80.00 | 500 | — |
| 1877Mo M | — | 17.00 | 32.00 | 95.00 | 500 | — |
| 1877/2Mo M | — | 22.50 | 42.00 | 105 | 550 | — |
| 1878Mo M | Inc. above | 17.00 | 37.00 | 105 | 550 | — |
| 1878/7Mo M | 8,000 | 27.50 | 52.00 | 130 | 600 | — |
| 1879Mo M | — | 27.50 | 52.00 | 130 | 550 | — |
| 1880Mo M | — | 100 | 150 | 250 | 750 | — |
| 1881Mo M | 16,000 | 27.50 | 52.00 | 130 | 600 | — |
| 1881/0Mo M | — | 32.00 | 52.00 | 130 | 600 | — |
| 1882/1Mo M | 2,000 | 32.00 | 62.00 | 155 | 750 | — |
| 1883/2Mo M | 4,000 | 150 | 225 | 350 | 1,000 | — |
| 1884Mo M | — | 150 | 225 | 350 | 1,000 | — |
| 1885Mo M | 12,000 | 32.00 | 62.00 | 155 | 600 | — |
| 1886Mo M | Inc. above | 14.00 | 27.50 | 80.00 | 450 | — |
| 1886/5Mo M | 66,000 | 17.00 | 37.00 | 95.00 | 475 | — |
| 1887Mo M | Inc. above | 17.00 | 37.00 | 80.00 | 475 | — |
| 1887/6Mo M | 88,000 | 17.00 | 37.00 | 95.00 | 475 | — |
| 1888Mo M | — | 3,000 | 4,000 | 6,000 | — | — |

KM# 408 PESO

27.0730 g., 0.9030 Silver 0.7860 oz. ASW **Obv:** Facing eagle, snake in beak **Rev:** Radiant cap above scales **Mint:** Chihuahua

| Date | Mintage | F | VF | XF | Unc | BU |
|------------|------------|-------|-------|-------|-----|----|
| 1872CH P/M | 747,000 | 750 | 1,500 | 3,500 | — | — |
| 1872CH P | Inc. above | 350 | 700 | 1,500 | — | — |
| 1872/1CH M | Inc. above | 35.00 | 55.00 | 100 | 525 | — |
| 1872CH M | Inc. above | 27.50 | 38.50 | 70.00 | 325 | — |
| 1873CH M | 320,000 | 30.00 | 44.00 | 85.00 | 350 | — |
| 1873CH M/P | Inc. above | 35.00 | 55.00 | 100 | 450 | — |

KM# 408.1 PESO

27.0730 g., 0.9030 Silver 0.7860 oz. ASW **Obv:** Facing eagle, snake in beak **Rev:** Radiant cap above scales **Mint:** Culiacan

| Date | Mintage | F | VF | XF | Unc |
|----------------------|------------|-------|-------|-------|-----|
| 1870Cn E | — | 49.50 | 95.00 | 185 | 650 |
| 1871Cn P | Inc. above | 27.50 | 49.50 | 95.00 | 400 |
| 1871/11Cn P | 478,000 | 33.00 | 55.00 | 125 | 575 |
| 1872/1Cn P | — | 27.50 | 49.50 | 95.00 | 400 |
| 1872Cn P | 209,000 | 27.50 | 49.50 | 95.00 | 400 |
| 1873Cn P Narrow date | 527,000 | 27.50 | 49.50 | 95.00 | 400 |
| 1873Cn P Wide date | Inc. above | 27.50 | 49.50 | 95.00 | 400 |



KM# 408.2 PESO

27.0730 g., 0.9027 Silver 0.7857 oz. ASW **Obv:** Facing eagle, snake in beak **Obv. Legend:** REPUBLICA MEXICANA **Rev:** Radiant cap above scales **Mint:** Durango

| Date | Mintage | F | VF | XF | Unc | BU |
|-----------|------------|-------|-------|-----|-------|----|
| 1870Do P | — | 60.00 | 115 | 215 | 575 | — |
| 1871Do P | 427,000 | 35.00 | 65.00 | 100 | 400 | — |
| 1872Do P | 296,000 | 30.00 | 50.00 | 100 | 450 | — |
| 1872Do PT | Inc. above | 110 | 195 | 300 | 1,100 | — |
| 1873Do P | 203,000 | 35.00 | 60.00 | 115 | 450 | — |



KM# 408.3 PESO

27.0730 g., 0.9030 Silver 0.7860 oz. ASW **Obv:** Facing eagle, snake in beak **Obv. Legend:** REPUBLICA MEXICANA **Rev:** Radiant cap above scales **Mint:** Guadalajara

| Date | Mintage | F | VF | XF | Unc | BU |
|------------|------------|-------|-------|-----|-----|----|
| 1870Ga C | — | 850 | 1,100 | — | — | — |
| 1871Ga C | 829,000 | 37.00 | 85.00 | 175 | 775 | — |
| 1872Ga C | 485,000 | 50.00 | 110 | 220 | 850 | — |
| 1873/2Ga C | 277,000 | 50.00 | 110 | 220 | 900 | — |
| 1873Ga C | Inc. above | 37.00 | 85.00 | 175 | 775 | — |



KM# 408.4 PESO

27.0730 g., 0.9027 Silver 0.7857 oz. ASW **Obv:** Facing eagle, snake in beak **Obv. Legend:** REPUBLICA MEXICANA **Rev:** Radiant cap above scales **Mint:** Guanajuato

| Date | Mintage | F | VF | XF | Unc | BU |
|---------------|------------|-------|-------|-------|-----|----|
| 1871/0Go S | 3,946,000 | 35.00 | 60.00 | 115 | 450 | — |
| 1871/3Go S | Inc. above | 26.00 | 44.00 | 90.00 | 350 | — |
| 1871Go S | Inc. above | BV | 27.50 | 55.00 | 285 | — |
| 1872Go S | 4,067,000 | BV | 27.50 | 55.00 | 325 | — |
| 1873/2Go S | 1,560,000 | 26.00 | 33.00 | 65.00 | 325 | — |
| 1873Go S | Inc. above | BV | 27.50 | 60.00 | 325 | — |
| 1873Go/Mo/S/M | Inc. above | BV | 27.50 | 60.00 | 325 | — |



KM# 408.5 PESO

27.0730 g., 0.9030 Silver 0.7860 oz. ASW **Obv:** Facing eagle, snake in beak **Rev:** Radiant cap above scales **Mint:** Mexico City

| Date | Mintage | F | VF | XF | Unc | BU |
|--------------|------------|-------|-------|-------|-----|----|
| 1869Mo C | — | 50.00 | 90.00 | 180 | 775 | — |
| 1870Mo C | Inc. above | 26.00 | 36.00 | 65.00 | 325 | — |
| 1870Mo M | Inc. above | 30.00 | 47.25 | 100 | 400 | — |
| 1870Mo M/C | Inc. above | 30.00 | 47.25 | 100 | 400 | — |
| 1870/69Mo C | 5,115,000 | 27.50 | 42.00 | 85.00 | 350 | — |
| 1871Mo M | Inc. above | 26.00 | 36.00 | 65.00 | 325 | — |
| 1871/0Mo M | 6,974,000 | 27.50 | 42.00 | 85.00 | 350 | — |
| 1872/1Mo M | — | 27.50 | 41.50 | 80.00 | 350 | — |
| 1872/1Mo M/C | 4,801,000 | 27.50 | 41.50 | 80.00 | 350 | — |
| 1872Mo M | Inc. above | 26.00 | 36.00 | 65.00 | 325 | — |
| 1873Mo M | Inc. above | 26.00 | 36.00 | 65.00 | 325 | — |

Note: The 1869 C with large LEY on the scroll is a pattern

**KM# 408.6 PESO**

27.0730 g., 0.9030 Silver 0.7860 oz. ASW **Obv:** Facing eagle, snake in beak **Rev:** Legend: REPUBLICA MEXICANA **Rev:** Radiant cap above scales **Mint:** Oaxaca

| Date | Mintage | F | VF | XF | Unc | BU |
|------------------|------------|-------|-------|-------|-------|----|
| 18690a E | — | 300 | 450 | 725 | 2,600 | — |
| 18700a E Small A | Inc. above | 26.00 | 44.00 | 100 | 525 | — |
| 18700a E Large A | Inc. above | 110 | 165 | 350 | 1,150 | — |
| 1871/690a E | 140,000 | 42.00 | 65.00 | 160 | 725 | — |
| 18710a E Small A | Inc. above | 27.50 | 44.00 | 85.00 | 400 | — |
| 18710a E Large A | Inc. above | 27.50 | 44.00 | 100 | 525 | — |
| 18720a E Small A | 180,000 | 27.50 | 44.00 | 100 | 525 | — |
| 18720a E Large A | Inc. above | 60.00 | 110 | 240 | 575 | — |
| 18730a E | 105,000 | 27.50 | 44.00 | 100 | 450 | — |

**KM# 409 PESO**

27.0730 g., 0.9030 Silver 0.7860 oz. ASW, 39 mm. **Obv:** Facing eagle, snake in beak **Rev:** Radiant cap **Mint:** Culiacan

| Date | Mintage | F | VF | XF | Unc | BU |
|-------------|------------|-------|-------|-------|-----|----|
| 1898Cn/MoAM | Inc. above | 28.00 | 40.00 | 110 | 185 | — |
| 1898Cn AM | 1,720,000 | 28.00 | 30.00 | 55.00 | 120 | — |
| 1899Cn AM | 1,722,000 | 32.50 | 55.00 | 110 | 215 | — |
| 1899Cn JQ | Inc. above | 28.00 | 30.00 | 70.00 | 155 | — |
| 1900Cn JQ | 1,804,000 | 28.00 | 30.00 | 55.00 | 120 | — |
| 1901Cn JQ | 1,473,000 | 28.00 | 30.00 | 65.00 | 160 | — |
| 1902Cn JQ | 1,194,000 | 28.00 | 30.00 | 75.00 | 240 | — |
| 1903Cn JQ | 1,514,000 | 28.00 | 30.00 | 55.00 | 160 | — |

| Date | Mintage | F | VF | XF | Unc | BU |
|-----------|------------|-------|-------|-------|-----|----|
| 1903Cn FV | Inc. above | 40.00 | 80.00 | 175 | 425 | — |
| 1904Cn MH | 1,554,000 | 28.00 | 30.00 | 44.00 | 145 | — |
| 1904Cn RP | Inc. above | 80.00 | 160 | 265 | 650 | — |
| 1905Cn RP | 598,000 | 40.00 | 80.00 | 175 | 475 | — |

**KM# 410.2 PESO**

1.6920 g., 0.8750 Gold 0.0476 oz. AGW **Obv:** Facing eagle, snake in beak **Rev:** Legend: REPUBLICA MEXICANA **Rev:** Value within 1/2 wreath **Mint:** Culiacan

| Date | Mintage | F | VF | XF | Unc | BU |
|---------------|------------|-------|-----|-----|-----|-----|
| 1873Cn P | 1,221 | 105 | 125 | 165 | 250 | — |
| 1875Cn P | — | 115 | 150 | 165 | 250 | — |
| 1878Cn G | 248 | 130 | 200 | 240 | 500 | — |
| 1879Cn D | — | 130 | 175 | 215 | 475 | — |
| 1881/0Cn D | 338 | 130 | 175 | 215 | 475 | — |
| 1882Cn D | 340 | 130 | 175 | 215 | 475 | — |
| 1883Cn D | — | 130 | 175 | 215 | 475 | — |
| 1884Cn M | — | 130 | 175 | 215 | 475 | — |
| 1886/4Cn M | 277 | 130 | 175 | 240 | 500 | — |
| 1888/7Cn M | 2,586 | 130 | 175 | 215 | 450 | — |
| 1888Cn M | Inc. above | 95.00 | 125 | 165 | 265 | — |
| 1889Cn M Rare | — | — | — | — | — | — |
| 1891/89Cn M | 969 | 105 | 125 | 165 | 275 | — |
| 1892Cn M | 780 | 105 | 125 | 165 | 275 | — |
| 1893Cn M | 498 | 115 | 150 | 165 | 275 | — |
| 1894Cn M | 493 | 110 | 150 | 165 | 275 | — |
| 1895Cn M | 1,143 | 95.00 | 125 | 165 | 250 | 350 |
| 1896/5Cn M | 1,028 | 95.00 | 125 | 165 | 250 | 350 |
| 1897Cn M | 785 | 95.00 | 125 | 165 | 250 | 350 |
| 1898Cn M | 3,521 | 95.00 | 125 | 165 | 225 | 325 |
| 1898Cn/MoM | Inc. above | 95.00 | 125 | 165 | 250 | 350 |
| 1899Cn Q | 2,000 | 95.00 | 125 | 165 | 225 | 325 |
| 1901Cn Q | Inc. above | 90.00 | 110 | 150 | 225 | 325 |
| 1901/0Cn Q | 2,350 | 90.00 | 110 | 150 | 225 | 325 |
| 1902Cn Q | 2,480 | 90.00 | 110 | 150 | 225 | 325 |
| 1902Cn/MoQ/C | Inc. above | 90.00 | 110 | 150 | 225 | 325 |
| 1904Cn H | 3,614 | 90.00 | 110 | 150 | 225 | 325 |
| 1904Cn/Mo/H | Inc. above | 90.00 | 110 | 150 | 250 | 350 |
| 1905Cn P | 1,000 | — | — | — | — | — |

Note: Reported, not confirmed

**KM# 410.3 PESO**

1.6920 g., 0.8750 Gold 0.0476 oz. AGW **Obv:** Facing eagle, snake in beak **Rev:** Legend: REPUBLICA MEXICANA **Rev:** Value within 1/2 wreath **Mint:** Guanajuato

| Date | Mintage | F | VF | XF | Unc | BU |
|------------|------------|-------|-----|-----|-----|-----|
| 1870Go S | — | 130 | 150 | 165 | 265 | — |
| 1871Go S | 500 | 130 | 200 | 240 | 475 | — |
| 1888Go R | 210 | 165 | 225 | 265 | 550 | — |
| 1890Go R | 1,916 | 100 | 125 | 165 | 265 | — |
| 1892Go R | 533 | 130 | 175 | 190 | 350 | — |
| 1894Go R | 180 | 195 | 225 | 265 | 550 | — |
| 1895Go R | 676 | 130 | 175 | 190 | 325 | — |
| 1896/5Go R | 4,671 | 85.00 | 125 | 165 | 250 | — |
| 1897/6Go R | 4,280 | 85.00 | 125 | 165 | 250 | — |
| 1897Go R | Inc. above | 85.00 | 125 | 165 | 250 | — |
| 1898Go R | 5,193 | 85.00 | 125 | 165 | 250 | 750 |

Note: Regular obverse

| | | | | | | |
|----------|------------|-----|-----|-----|-----|-----|
| 1898Go R | Inc. above | 100 | 125 | 165 | 250 | 750 |
|----------|------------|-----|-----|-----|-----|-----|

Note: Mule, 5 Centavos obverse, normal reverse

| | | | | | | |
|--------------|-------|-------|-----|-----|-----|---|
| 1899Go R | 2,748 | 85.00 | 125 | 165 | 250 | — |
| 1900/800Go R | 864 | 100 | 150 | 165 | 285 | — |



KM# 410.4 PESO

1.6920 g., 0.8750 Gold 0.0476 oz. AGW **Obv:** Facing eagle, snake in beak **Obv. Legend:** REPUBLICA MEXICANA **Rev:** Value within 1/2 wreath **Mint:** Hermosillo

| Date | Mintage | F | VF | XF | Unc |
|-------------------|---------|---|----|----|-----|
| 1875Ho R Rare | 310 | — | — | — | — |
| 1876Ho F Rare | — | — | — | — | — |
| 1888Ho G/MoM Rare | — | — | — | — | — |



KM# 410.5 PESO

1.6920 g., 0.8750 Gold 0.0476 oz. AGW **Obv:** Facing eagle, snake in beak **Obv. Legend:** REPUBLICA MEXICANA **Rev:** Value within 1/2 wreath **Mint:** Mexico City

| Date | Mintage | F | VF | XF | Unc | BU |
|--------------|------------|-------|-------|-----|-----|-----|
| 1870Mo C | 2,540 | 85.00 | 95.00 | 110 | 185 | 250 |
| 1871Mo M/C | 1,000 | 95.00 | 120 | 165 | 250 | 250 |
| 1872Mo M/C | 3,000 | 85.00 | 95.00 | 110 | 185 | 300 |
| 1873/1Mo M | 2,900 | 85.00 | 95.00 | 110 | 200 | 250 |
| 1873Mo M | Inc. above | 85.00 | 95.00 | 110 | 185 | 250 |
| 1874Mo M | — | 85.00 | 95.00 | 110 | 185 | 250 |
| 1875Mo B/M | — | 85.00 | 95.00 | 110 | 185 | 250 |
| 1876/5Mo B/M | — | 85.00 | 95.00 | 110 | 185 | 250 |
| 1877Mo M | — | 85.00 | 95.00 | 110 | 185 | 250 |
| 1878Mo M | 2,000 | 85.00 | 95.00 | 110 | 185 | 250 |
| 1879Mo M | — | 85.00 | 95.00 | 110 | 185 | 250 |
| 1880/70Mo M | — | 85.00 | 95.00 | 110 | 185 | 250 |
| 1881/71Mo M | 1,000 | 85.00 | 95.00 | 110 | 185 | 250 |
| 1882/72Mo M | — | 85.00 | 95.00 | 110 | 185 | 250 |
| 1883/72Mo M | 1,000 | 85.00 | 95.00 | 110 | 185 | 250 |
| 1884Mo M | — | 85.00 | 95.00 | 110 | 185 | 250 |
| 1885/71Mo M | — | 85.00 | 95.00 | 110 | 185 | 250 |
| 1885Mo M | — | 85.00 | 95.00 | 110 | 185 | 250 |
| 1886Mo M | 1,700 | 85.00 | 95.00 | 110 | 185 | 250 |
| 1887Mo M | 2,200 | 85.00 | 95.00 | 110 | 185 | 250 |
| 1888Mo M | 1,000 | 85.00 | 95.00 | 110 | 185 | 250 |
| 1889Mo M | 500 | 125 | 170 | 215 | 285 | — |
| 1890Mo M | 570 | 125 | 170 | 215 | 285 | — |
| 1891Mo M | 746 | 125 | 170 | 215 | 285 | — |
| 1892/0Mo M | 2,895 | 85.00 | 95.00 | 110 | 185 | 250 |
| 1893Mo M | 5,917 | 85.00 | 95.00 | 110 | 185 | 250 |
| 1894/3MMo | — | 85.00 | 95.00 | 110 | 185 | 250 |
| 1894Mo M | 6,244 | 85.00 | 95.00 | 110 | 185 | 250 |
| 1895Mo M | 8,994 | 85.00 | 95.00 | 110 | 185 | 250 |
| 1895Mo B | Inc. above | 85.00 | 95.00 | 110 | 185 | 250 |
| 1896Mo B | 7,166 | 85.00 | 95.00 | 110 | 185 | 250 |
| 1896Mo M | Inc. above | 85.00 | 95.00 | 110 | 185 | 250 |
| 1897Mo M | 5,131 | 85.00 | 95.00 | 110 | 185 | 250 |
| 1898/7Mo M | 5,368 | 85.00 | 95.00 | 110 | 185 | 250 |
| 1899Mo M | 9,515 | 85.00 | 95.00 | 110 | 185 | 250 |
| 1900/800Mo M | 9,301 | 85.00 | 95.00 | 110 | 185 | 250 |
| 1900/880Mo M | Inc. above | 85.00 | 95.00 | 110 | 185 | 250 |
| 1900/890Mo M | Inc. above | 85.00 | 95.00 | 110 | 185 | 250 |
| 1900Mo M | Inc. above | 85.00 | 95.00 | 110 | 185 | 250 |
| 1901Mo M | Inc. above | 90.00 | 100 | 115 | 205 | 270 |
| 1901/801Mo M | 8,293 | 90.00 | 100 | 115 | 205 | 270 |
| 1902Mo M | 11,000 | 90.00 | 100 | 115 | 205 | 270 |
| 1902Mo M | Inc. above | 90.00 | 100 | 115 | 205 | 270 |
| 1903Mo M | 10,000 | 90.00 | 100 | 115 | 205 | 270 |
| 1903Mo M | Inc. above | 90.00 | 100 | 145 | 220 | 325 |

| Date | Mintage | F | VF | XF | Unc | BU |
|----------|---------|-------|-----|-----|-----|-----|
| 1904Mo M | 9,845 | 90.00 | 100 | 115 | 205 | 270 |
| 1905Mo M | 3,429 | 90.00 | 100 | 115 | 205 | 270 |



KM# 410.6 PESO

1.6920 g., 0.8750 Gold 0.0476 oz. AGW **Obv:** Facing eagle, snake in beak **Obv. Legend:** REPUBLICA MEXICANA **Rev:** Value within 1/2 wreath **Mint:** Zacatecas

| Date | Mintage | F | VF | XF | Unc | BU |
|------------|---------|-----|-----|-----|-----|----|
| 1872Zs H | 2,024 | 155 | 175 | 190 | 295 | — |
| 1875/3Zs A | — | 155 | 175 | 215 | 350 | — |
| 1878Zs S | — | 155 | 175 | 190 | 295 | — |
| 1888Zs Z | 280 | 205 | 250 | 350 | 725 | — |
| 1889Zs Z | 492 | 180 | 200 | 240 | 475 | — |
| 1890Zs Z | 738 | 180 | 200 | 240 | 475 | — |



KM# 409.3 PESO

27.0730 g., 0.9030 Silver 0.7860 oz. ASW, 39 mm. **Obv:** Facing eagle, snake in beak **Rev:** Radiant cap **Mint:** Zacatecas **Note:** Mint mark Zs. Varieties exist.

| Date | Mintage | F | VF | XF | Unc | BU |
|-------------|------------|-------|-------|--------|-----|----|
| 1898Zs FZ | 5,714,000 | 27.50 | 32.50 | 49.50 | 130 | — |
| 1899Zs FZ | 5,618,000 | 27.50 | 32.50 | 49.50 | 140 | — |
| 1900Zs FZ | 5,357,000 | 27.50 | 32.50 | 49.50 | 140 | — |
| 1901Zs FZ | Inc. above | 28.00 | 30.00 | 36.00 | 110 | — |
| 1901Zs AZ | 5,706,000 | 4.000 | 6.000 | 11.000 | — | — |
| 1902Zs FZ | 7,134,000 | 28.00 | 30.00 | 36.00 | 110 | — |
| 1903/2Zs FZ | 3,080,000 | 28.00 | 30.00 | 90.00 | 240 | — |
| 1903Zs FZ | Inc. above | 28.00 | 30.00 | 37.00 | 125 | — |
| 1904Zs FZ | 2,423,000 | 28.00 | 30.00 | 50.00 | 160 | — |
| 1904Zs FM | Inc. above | 28.00 | 30.00 | 45.00 | 145 | — |
| 1905Zs FM | 995,000 | 32.00 | 65.00 | 110 | 290 | — |

KM# 408.7 PESO

27.0730 g., 0.9030 Silver 0.7860 oz. ASW **Obv:** Facing eagle, snake in beak **Rev:** Radiant cap above scales **Mint:** San Luis Potosi **Note:** Varieties exist.

| Date | Mintage | F | VF | XF | Unc | BU |
|------------|------------|-------|-------|-----|-------|----|
| 1870Pi S | 1,967,000 | 220 | 375 | 600 | 1,300 | — |
| 1870Pi S/A | Inc. above | 220 | 375 | 650 | 1,550 | — |
| 1870Pi G | Inc. above | 37.00 | 55.00 | 100 | 725 | — |
| 1870Pi H | Inc. above | — | — | — | — | — |

Note: Contemporary counterfeits

| | | | | | | |
|-------------|------------|-------|-------|-------|-----|---|
| 1870Pi O/G | Inc. above | 37.00 | 55.00 | 100 | 725 | — |
| 1870Pi O | Inc. above | 30.00 | 44.00 | 130 | 525 | — |
| 1871Pi O | — | 27.50 | 44.00 | 85.00 | 650 | — |
| 1871Pi O/G | Inc. above | 27.50 | 44.00 | 85.00 | 650 | — |
| 1871/69Pi O | 2,103,000 | 90.00 | 120 | 265 | 650 | — |
| 1872Pi O | 1,873,000 | 27.50 | 44.00 | 85.00 | 650 | — |
| 1873Pi H | Inc. above | 27.50 | 44.00 | 85.00 | 650 | — |
| 1873Pi O | 893,000 | 27.50 | 44.00 | 85.00 | 650 | — |

KM# 408.8 PESO

27.0730 g., 0.9030 Silver 0.7860 oz. ASW **Obv:** Facing eagle, snake in beak **Rev:** Radiant cap above scales **Mint:** Zacatecas **Note:** Varieties exist.

| Date | Mintage | F | VF | XF | Unc | BU |
|------------|------------|-------|-------|-------|-----|----|
| 1870Zs H | 4,519,000 | 27.00 | 47.00 | 65.00 | 285 | — |
| 1871Zs H | 4,459,000 | 26.00 | 36.00 | 65.00 | 285 | — |
| 1872Zs H | 4,039,000 | 26.00 | 36.00 | 65.00 | 285 | — |
| 1873/1Zs H | Inc. above | 26.00 | 36.00 | 65.00 | 285 | — |
| 1873Zs H | 1,782,000 | 26.00 | 36.00 | 65.00 | 285 | — |

KM# 409.1 PESO

27.0730 g., 0.9030 Silver 0.7860 oz. ASW, 39 mm. **Obv:** Facing eagle, snake in beak **Rev:** Radiant cap **Mint:** Guanajuato **Note:** Varieties exist.

| Date | Mintage | F | VF | XF | Unc | BU |
|-------------|------------|-------|-------|-------|-------|----|
| 1898Go/MoRS | Inc. above | 27.50 | 35.00 | 70.00 | 150 | — |
| 1898Go RS | 4,256,000 | BV | 26.00 | 47.00 | 100 | — |
| 1899Go RS | 3,207,000 | BV | 26.00 | 42.00 | 95.00 | — |
| 1900Go RS | 1,489,000 | 32.50 | 55.00 | 120 | 300 | — |

**KM# 409.2 PESO**

27.0730 g., 0.9027 Silver 0.7857 oz. ASW, 39 mm. **Obv:** Facing eagle, snake in beak **Obv. Legend:** REPUBLICA MEXICANA **Rev:** Radiant cap **Mint:** Mexico City **Note:** Varieties exist.

| Date | Mintage | F | VF | XF | Unc | BU |
|---|------------|-------|-------|-------|-------|----|
| 1898Mo AM | 10,250,000 | 28.00 | 30.00 | 35.00 | 75.00 | — |
| Note: Restrike (1949) - reverse with 134 beads | | | | | | |
| 1898Mo AM | 10,156,000 | 28.00 | 30.00 | 35.00 | 85.00 | — |
| Note: Original strike - reverse with 139 beads | | | | | | |
| 1899Mo AM | 7,930,000 | 28.00 | 30.00 | 37.00 | 95.00 | — |
| 1900Mo AM | 8,226,000 | 28.00 | 30.00 | 37.00 | 95.00 | — |
| 1901Mo AM | 14,505,000 | 28.00 | 30.00 | 37.00 | 80.00 | — |
| 1902/1Mo AM | 16,224,000 | 240 | 475 | 875 | 1,800 | — |
| 1902Mo AM | Inc. above | 28.00 | 30.00 | 37.00 | 130 | — |
| 1903Mo AM | 22,396,000 | 28.00 | 30.00 | 37.00 | 130 | — |
| 1903Mo MA (Error) | Inc. above | 1,500 | 2,500 | 3,850 | 9,000 | — |
| 1904Mo AM | 14,935,000 | 28.00 | 30.00 | 37.00 | 130 | — |
| 1905Mo AM | 3,557,000 | 28.00 | 40.00 | 100 | 240 | — |
| 1908Mo AM | 7,575,000 | 28.00 | 30.00 | 37.00 | 115 | — |
| 1908Mo GV | Inc. above | 28.00 | 30.00 | 37.00 | 80.00 | — |
| 1909Mo GV | 2,924,000 | 28.00 | 30.00 | 37.00 | 80.00 | — |

**KM# 410 PESO**

1.6920 g., 0.8750 Gold 0.0476 oz. AGW **Obv:** Facing eagle, snake in beak **Obv. Legend:**

REPUBLICA MEXICANA **Rev:** Value within 1/2 wreath **Mint:** Alamos

| Date | Mintage | F | VF | XF | Unc |
|------------------|---------|---|----|----|-----|
| 1888AsL/MoM Rare | — | — | — | — | — |
| 1888As L Rare | — | — | — | — | — |

**KM# 410.1 PESO**

1.6920 g., 0.8750 Gold 0.0476 oz. AGW **Obv:** Facing eagle, snake in beak **Obv. Legend:** REPUBLICA MEXICANA **Rev:** Value within 1/2 wreath **Mint:** Chihuahua

| Date | Mintage | F | VF | XF | Unc | BU |
|-----------------|---------|---|----|----|-----|----|
| 1888Ca/MoM Rare | 104 | — | — | — | — | — |

**KM# 411.3 2-1/2 PESOS**

4.2300 g., 0.8750 Gold 0.1190 oz. AGW **Obv:** Facing eagle, snake in beak **Obv. Legend:** REPUBLICA MEXICANA **Rev:** Value within 1/2 wreath **Mint:** Guanajuato

| Date | Mintage | F | VF | XF | Unc | BU |
|------------|---------|-------|-------|-------|-------|----|
| 1871Go S | 600 | 1,250 | 2,000 | 2,500 | 3,250 | — |
| 1888Go/MoR | 110 | 1,750 | 2,250 | 2,750 | 3,500 | — |

**KM# 411.4 2-1/2 PESOS**

4.2300 g., 0.8750 Gold 0.1190 oz. AGW **Obv:** Facing eagle, snake in beak **Obv. Legend:** REPUBLICA MEXICANA **Rev:** Value within 1/2 wreath **Mint:** Hermosillo

| Date | Mintage | F | VF | XF | Unc | BU |
|---------------|---------|---|----|----|-----|----|
| 1874Ho R Rare | — | — | — | — | — | — |
| 1888Ho G Rare | — | — | — | — | — | — |

**KM# 411.5 2-1/2 PESOS**

4.2300 g., 0.8750 Gold 0.1190 oz. AGW **Obv:** Facing eagle, snake in beak **Rev:** Value within 1/2 wreath **Mint:** Mexico City

| Date | Mintage | F | VF | XF | Unc | BU |
|-------------|---------|-----|-----|-------|-------|----|
| 1870Mo C | 820 | 215 | 300 | 400 | 800 | — |
| 1872Mo M/C | 800 | 215 | 300 | 400 | 800 | — |
| 1873/2Mo M | — | 250 | 400 | 800 | 1,400 | — |
| 1874Mo M | — | 250 | 400 | 800 | 1,400 | — |
| 1874Mo B/M | — | 250 | 400 | 800 | 1,400 | — |
| 1875Mo B | — | 250 | 400 | 800 | 1,400 | — |
| 1876Mo B | — | 300 | 550 | 1,050 | 1,900 | — |
| 1877Mo M | — | 250 | 400 | 800 | 1,400 | — |
| 1878Mo M | 400 | 250 | 400 | 800 | 1,400 | — |
| 1879Mo M | — | 250 | 400 | 800 | 1,400 | — |
| 1880/79Mo M | — | 250 | 400 | 800 | 1,400 | — |
| 1881Mo M | 400 | 250 | 400 | 800 | 1,400 | — |

| Date | Mintage | F | VF | XF | Unc | BU |
|-------------|---------|-----|-----|-------|-------|-------|
| 1882Mo M | — | 275 | 450 | 900 | 1,550 | 2,000 |
| 1883/73Mo M | 400 | 250 | 400 | 800 | 1,400 | — |
| 1884Mo M | — | 300 | 550 | 1,050 | 1,650 | — |
| 1885Mo M | — | 450 | 900 | 1,800 | 3,050 | — |
| 1886Mo M | 400 | 250 | 400 | 800 | 1,400 | — |
| 1887Mo M | 400 | 250 | 400 | 800 | 1,400 | — |
| 1888Mo M | 540 | 250 | 400 | 800 | 1,400 | — |
| 1889Mo M | 240 | 200 | 350 | 575 | 1,000 | — |
| 1890Mo M | 420 | 250 | 400 | 800 | 1,400 | — |
| 1891Mo M | 188 | 250 | 400 | 800 | 1,400 | — |
| 1892Mo M | 240 | 250 | 400 | 800 | 1,400 | — |



KM# 411.6 2-1/2 PESOS

4.2300 g., 0.8750 Gold 0.1190 oz. AGW **Obv:** Facing eagle, snake in beak **Rev:** Radiant cap above scales **Mint:** Zacatecas

| Date | Mintage | F | VF | XF | Unc | BU |
|-------------|---------|-----|-----|-------|-------|----|
| 1872Zs H | 1,300 | 250 | 400 | 550 | 1,250 | — |
| 1873Zs H | — | 225 | 375 | 525 | 950 | — |
| 1875/3Zs A | — | 250 | 400 | 800 | 1,400 | — |
| 1877Zs S | — | 250 | 400 | 800 | 1,400 | — |
| 1878Zs S | 300 | 250 | 400 | 800 | 1,400 | — |
| 1888Zs/MoS | 80 | 350 | 550 | 1,050 | 1,850 | — |
| 1889Zs/Mo Z | 184 | 300 | 500 | 1,000 | 1,650 | — |
| 1890Zs Z | 326 | 250 | 400 | 800 | 1,400 | — |



KM# 411 2-1/2 PESOS

4.2300 g., 0.8750 Gold 0.1190 oz. AGW **Obv:** Facing eagle, snake in beak **Rev:** Radiant cap above scales **Mint:** Alamos

| Date | Mintage | F | VF | XF | Unc | BU |
|-----------------|---------|---|----|----|-----|----|
| 1888As/MoL Rare | — | — | — | — | — | — |

KM# 411.1 2-1/2 PESOS

4.2300 g., 0.8750 Gold 0.1190 oz. AGW **Obv:** Facing eagle, snake in beak **Rev:** Value within 1/2 wreath **Mint:** Culiacan

| Date | Mintage | F | VF | XF | Unc | BU |
|----------|---------|-------|-------|-------|-------|----|
| 1893Cn M | 141 | 1,500 | 2,000 | 2,500 | 3,500 | — |

KM# 411.2 2-1/2 PESOS

4.2300 g., 0.8750 Gold 0.1190 oz. AGW **Obv:** Facing eagle, snake in beak **Rev:** Value within 1/2 wreath **Mint:** Durango

| Date | Mintage | F | VF | XF | Unc | BU |
|---------------|---------|---|----|----|-----|----|
| 1888Do C Rare | — | — | — | — | — | — |



KM# 412.2 5 PESOS

8.4600 g., 0.8750 Gold 0.2380 oz. AGW **Obv:** Facing eagle, snake in beak **Rev:** Radiant cap above scales **Mint:** Alamos

REPUBLICA MEXICANA Rev: Radiant cap above scales **Mint:** Culiacan

| Date | Mintage | F | VF | XF | Unc | BU |
|-------------|---------|-----|-------|-------|-------|----|
| 1873Cn P | — | 450 | 750 | 1,200 | 2,200 | — |
| 1874Cn P | — | — | — | — | — | — |
| 1875Cn P | — | 450 | 650 | 1,000 | 1,950 | — |
| 1876Cn P | — | 450 | 650 | 1,000 | 1,950 | — |
| 1877Cn G | — | 450 | 650 | 1,000 | 1,950 | — |
| 1882Cn Rare | 174 | — | — | — | — | — |
| 1888Cn M | — | 650 | 1,150 | 1,450 | 2,200 | — |
| 1890Cn M | 435 | 475 | 650 | 950 | 1,800 | — |
| 1891Cn M | 1,390 | 450 | 550 | 750 | 1,200 | — |
| 1894Cn M | 484 | 475 | 650 | 950 | 1,800 | — |
| 1895Cn M | 142 | 650 | 900 | 1,500 | 2,700 | — |
| 1900Cn Q | 1,536 | 450 | 500 | 675 | 1,100 | — |
| 1903Cn Q | 1,000 | 450 | 475 | 550 | 1,000 | — |



KM# 412.3 5 PESOS

8.4600 g., 0.8750 Gold 0.2380 oz. AGW **Obv:** Facing eagle, snake in beak **Rev:** Radiant cap above scales **Mint:** Durango

| Date | Mintage | F | VF | XF | Unc | BU |
|------------|---------|-----|-------|-------|-------|----|
| 1873/2Do P | — | 750 | 1,250 | 1,850 | 3,000 | — |
| 1877Do P | — | 750 | 1,250 | 1,850 | 3,000 | — |
| 1878Do E | — | 750 | 1,250 | 1,850 | 3,000 | — |
| 1879Do B | — | 750 | 1,250 | 1,850 | 3,000 | — |
| 1879/7Do B | — | 750 | 1,250 | 1,850 | 3,000 | — |



KM# 412.4 5 PESOS

8.4600 g., 0.8750 Gold 0.2380 oz. AGW **Obv:** Facing eagle, snake in beak **Rev:** Radiant cap above scales **Mint:** Guanajuato

| Date | Mintage | F | VF | XF | Unc | BU |
|---------------|---------|-----|-------|-------|-------|----|
| 1871Go S | 1,600 | 550 | 950 | 1,450 | 2,450 | — |
| 1887Go R | 140 | 750 | 1,350 | 1,750 | 3,200 | — |
| 1888Go R Rare | 65 | — | — | — | — | — |
| 1893Go R Rare | 16 | — | — | — | — | — |



KM# 412 5 PESOS

8.4600 g., 0.8750 Gold 0.2380 oz. AGW **Obv:** Facing eagle, snake in beak **Rev:** Radiant cap above scales **Mint:** Alamos

| Date | Mintage | F | VF | XF | Unc | BU |
|----------|---------|-----|-------|-------|-------|----|
| 1875As L | — | — | — | — | — | — |
| 1878As L | 383 | 900 | 1,700 | 3,000 | 4,500 | — |



KM# 412.6 5 PESOS
 8.4600 g., 0.8750 Gold 0.2380 oz. AGW **Obv:**
 Facing eagle, snake in beak **Obv. Legend:**
 REPUBLICA MEXICANA **Rev:** Radiant cap above
 scales **Mint:** Mexico City

| Date | Mintage | F | VF | XF | Unc | BU |
|--------------|------------|-----|-----|-----|-------|-------|
| 1870Mo C | 550 | 475 | 550 | 750 | 1,650 | — |
| 1871/69Mo M | 1,600 | 475 | 525 | 600 | 850 | — |
| 1871Mo M | Inc. above | 475 | 525 | 600 | 850 | — |
| 1872Mo M | 1,600 | 475 | 525 | 600 | 850 | — |
| 1873/2Mo M | — | 475 | 550 | 700 | 1,000 | — |
| 1874Mo M | — | 475 | 550 | 700 | 1,000 | — |
| 1875/3Mo B/M | — | 475 | 550 | 700 | 1,100 | — |
| 1875Mo B | — | 475 | 550 | 700 | 1,100 | — |
| 1876/5Mo B/M | — | 475 | 550 | 700 | 1,150 | — |
| 1877Mo M | — | 475 | 600 | 900 | 1,800 | — |
| 1878/7Mo M | 400 | 475 | 550 | 700 | 1,400 | — |
| 1878Mo M | Inc. above | 475 | 550 | 700 | 1,400 | — |
| 1879/8Mo M | — | 475 | 550 | 700 | 1,400 | — |
| 1880Mo M | — | 475 | 550 | 700 | 1,400 | — |
| 1881Mo M | — | 475 | 550 | 700 | 1,400 | — |
| 1882Mo M | 200 | 475 | 600 | 900 | 1,800 | — |
| 1883Mo M | 200 | 475 | 600 | 900 | 1,800 | — |
| 1884Mo M | — | 475 | 600 | 900 | 1,800 | — |
| 1886Mo M | 200 | 475 | 600 | 900 | 1,800 | — |
| 1887Mo M | 200 | 475 | 600 | 900 | 1,800 | — |
| 1888Mo M | 250 | 475 | 550 | 700 | 1,800 | — |
| 1889Mo M | 190 | 475 | 600 | 900 | 1,800 | — |
| 1890Mo M | 149 | 475 | 600 | 900 | 1,800 | — |
| 1891Mo M | 156 | 475 | 600 | 900 | 1,800 | — |
| 1892Mo M | 214 | 475 | 600 | 900 | 1,800 | — |
| 1893Mo M | 1,058 | 450 | 550 | 650 | 950 | — |
| 1897Mo M | 370 | 475 | 550 | 700 | 1,150 | — |
| 1898Mo M | 376 | 475 | 550 | 700 | 1,150 | — |
| 1900Mo M | 1,014 | 450 | 475 | 500 | 850 | 1,200 |
| 1901Mo M | 1,071 | 450 | 475 | 500 | 850 | 1,300 |
| 1902Mo M | 1,478 | 450 | 475 | 500 | 850 | 1,300 |
| 1903Mo M | 1,162 | 450 | 475 | 500 | 850 | 1,300 |
| 1904Mo M | 1,415 | 450 | 475 | 500 | 850 | 1,300 |
| 1905Mo M | 563 | 450 | 500 | 600 | 1,550 | 2,050 |



KM# 412.7 5 PESOS
 8.4600 g., 0.8750 Gold 0.2380 oz. AGW **Obv:**
 Facing eagle, snake in beak **Obv. Legend:**
 REPUBLICA MEXICANA **Rev:** Radiant cap above
 scales **Mint:** Zacatecas

| Date | Mintage | F | VF | XF | Unc | BU |
|--------------|---------|-------|-------|-------|-------|-------|
| 1874Zs A | — | 475 | 650 | 900 | 1,650 | — |
| 1875Zs A | — | 450 | 550 | 650 | 1,150 | — |
| 1877Zs S/A | — | 450 | 550 | 700 | 1,150 | — |
| 1878/7Zs S/A | — | 450 | 550 | 700 | 1,150 | — |
| 1883Zs S | — | 425 | 450 | 600 | 900 | — |
| 1888Zs Z | 70 | 1,150 | 1,650 | 2,150 | 3,150 | — |
| 1889Zs Z | 373 | 425 | 450 | 650 | 1,000 | — |
| 1892Zs Z | 1,229 | 425 | 450 | 600 | 900 | 1,400 |



KM# 412.1 5 PESOS
 8.4600 g., 0.8750 Gold 0.2380 oz. AGW **Obv:**
 Facing eagle, snake in beak **Obv. Legend:**
 REPUBLICA MEXICANA **Rev:** Radiant cap above
 scales **Mint:** Chihuahua

| Date | Mintage | F | VF | XF | Unc | BU |
|---------------|---------|---|----|----|-----|----|
| 1888Ca M Rare | 120 | — | — | — | — | — |



KM# 412.5 5 PESOS
 8.4600 g., 0.8750 Gold 0.2380 oz. AGW **Obv:**
 Facing eagle, snake in beak **Obv. Legend:**
 REPUBLICA MEXICANA **Rev:** Radiant cap above
 scales **Mint:** Hermosillo

| Date | Mintage | F | VF | XF | Unc | BU |
|---------------|------------|-------|-------|-------|-------|----|
| 1874Ho R | — | 1,950 | 2,700 | 3,200 | 4,700 | — |
| 1877Ho A | Inc. above | 700 | 1,350 | 1,950 | 2,950 | — |
| 1877Ho R | 990 | 800 | 1,150 | 1,800 | 2,800 | — |
| 1888Ho G Rare | — | — | — | — | — | — |



KM# 413.2 10 PESOS
 16.9200 g., 0.8750 Gold 0.4760 oz. AGW **Obv:**
 Facing eagle, snake in beak **Obv. Legend:**
 REPUBLICA MEXICANA **Rev:** Radiant cap above
 scales **Mint:** Culiacan

| Date | Mintage | F | VF | XF | Unc | BU |
|----------|------------|-----|-------|-------|-------|----|
| 1881Cn D | — | 875 | 900 | 1,300 | 2,050 | — |
| 1882Cn D | 874 | 875 | 900 | 1,300 | 2,050 | — |
| 1882Cn E | Inc. above | 875 | 900 | 1,300 | 2,050 | — |
| 1883Cn D | 221 | — | — | — | — | — |
| 1883Cn M | Inc. above | 875 | 900 | 1,300 | 2,050 | — |
| 1884Cn D | — | 875 | 900 | 1,300 | 2,050 | — |
| 1884Cn M | — | 875 | 900 | 1,300 | 2,050 | — |
| 1885Cn M | 1,235 | 875 | 900 | 1,300 | 2,050 | — |
| 1886Cn M | 981 | 875 | 900 | 1,300 | 2,050 | — |
| 1887Cn M | 2,289 | 875 | 900 | 1,300 | 2,050 | — |
| 1888Cn M | 767 | 875 | 900 | 1,300 | 2,050 | — |
| 1889Cn M | 859 | 875 | 900 | 1,300 | 2,050 | — |
| 1890Cn M | 1,427 | 875 | 900 | 1,300 | 2,050 | — |
| 1891Cn M | 670 | 875 | 900 | 1,300 | 2,050 | — |
| 1892Cn M | 379 | 875 | 900 | 1,300 | 2,050 | — |
| 1893Cn M | 1,806 | 875 | 900 | 1,300 | 2,050 | — |
| 1895Cn M | 179 | 900 | 1,300 | 1,800 | 2,800 | — |
| 1903Cn Q | 774 | 875 | 950 | 1,100 | 2,100 | — |



KM# 413.3 10 PESOS

16.9200 g., 0.8750 Gold 0.4760 oz. AGW **Obv:** Facing eagle, snake in beak **Obv. Legend:** REPUBLICA MEXICANA **Rev:** Radiant cap above scales **Mint:** Durango

| Date | Mintage | F | VF | XF | Unc | BU |
|---------------|------------|-----|-------|-------|-------|-------|
| 1872Do P | 1,755 | 875 | 950 | 1,100 | 1,550 | — |
| 1873/2Do P | 1,091 | 875 | 950 | 1,150 | 1,650 | — |
| 1873/2Do M/P | Inc. above | 875 | 950 | 1,200 | 1,750 | — |
| 1874Do M | — | 875 | 950 | 1,200 | 1,750 | — |
| 1875Do M | — | 875 | 950 | 1,200 | 1,750 | — |
| 1876Do M | — | 900 | 1,050 | 1,550 | 2,300 | — |
| 1877Do P | — | 875 | 950 | 1,200 | 1,750 | — |
| 1878Do E | 582 | 875 | 950 | 1,200 | 1,750 | — |
| 1879/8Do B | — | 875 | 950 | 1,200 | 1,750 | — |
| 1879Do B | — | 875 | 950 | 1,200 | 1,750 | — |
| 1880Do P | 2,030 | 875 | 950 | 1,200 | 1,750 | 4,050 |
| 1881/79Do P | 2,617 | 875 | 950 | 1,200 | 1,750 | — |
| 1882Do P Rare | 1,528 | — | — | — | — | — |
| 1882Do C | Inc. above | 875 | 950 | 1,200 | 1,750 | — |
| 1883Do C | 793 | 900 | 1,050 | 1,550 | 2,300 | — |
| 1884Do C | 108 | 900 | 1,050 | 1,550 | 2,300 | — |

REPUBLICA MEXICANA **Rev:** Radiant cap above scales **Mint:** Guanajuato

| Date | Mintage | F | VF | XF | Unc | BU |
|--|---------|-------|-------|-------|--------|----|
| 1872Go S | 1,400 | 2,000 | 4,000 | 6,500 | 10,000 | — |
| 1887Go R Rare | 80 | — | — | — | — | — |
| Note: Stack's Rio Grande Sale 6-93, P/L AU realized, \$12,650 | | | | | | |
| 1888Go R Rare | 68 | — | — | — | — | — |



KM# 413.6 10 PESOS

16.9200 g., 0.8750 Gold 0.4760 oz. AGW **Obv:** Facing eagle, snake in beak **Obv. Legend:** REPUBLICA MEXICANA **Rev:** Radiant cap above scales **Mint:** Hermosillo

| Date | Mintage | F | VF | XF | Unc | BU |
|---|---------|-------|-------|-------|-------|----|
| 1874Ho R Rare | — | — | — | — | — | — |
| 1876Ho F Rare | 357 | — | — | — | — | — |
| 1878Ho A | 814 | 1,750 | 3,000 | 3,500 | 5,500 | — |
| 1879Ho A | — | 1,000 | 2,000 | 2,500 | 4,000 | — |
| 1880Ho A | — | 1,000 | 2,000 | 2,500 | 4,000 | — |
| 1881Ho A Rare | — | — | — | — | — | — |
| Note: American Numismatic Rarities Eliasberg sale 4-05, MS-62 realized \$34,500. | | | | | | |



KM# 413.4 10 PESOS

16.9200 g., 0.8750 Gold 0.4760 oz. AGW **Obv:** Facing eagle, snake in beak **Obv. Legend:** REPUBLICA MEXICANA **Rev:** Radiant cap above scales **Mint:** Guadalajara

| Date | Mintage | F | VF | XF | Unc | BU |
|------------|---------|-----|-------|-------|-------|----|
| 1870Ga C | 490 | 875 | 1,100 | 1,250 | 2,100 | — |
| 1871Ga C | 1,910 | 875 | 1,100 | 1,500 | 2,600 | — |
| 1872Ga C | 780 | 900 | 1,250 | 2,250 | 2,850 | — |
| 1873Ga C | 422 | 900 | 1,250 | 2,250 | 3,350 | — |
| 1874/3Ga C | 477 | 900 | 1,250 | 2,250 | 3,350 | — |
| 1875Ga C | 710 | 900 | 1,250 | 2,250 | 3,350 | — |
| 1878Ga A | 183 | 925 | 1,450 | 2,750 | 3,850 | — |
| 1879Ga A | 200 | 925 | 1,450 | 2,750 | 3,850 | — |
| 1880Ga S | 404 | 900 | 1,250 | 2,250 | 3,350 | — |
| 1881Ga S | 239 | 925 | 1,450 | 2,750 | 3,850 | — |
| 1891Ga S | 196 | 925 | 1,450 | 2,750 | 3,850 | — |



KM# 413.7 10 PESOS

16.9200 g., 0.8750 Gold 0.4760 oz. AGW **Obv:** Facing eagle, snake in beak **Obv. Legend:** REPUBLICA MEXICANA **Rev:** Radiant cap above scales **Mint:** Mexico City

| Date | Mintage | F | VF | XF | Unc | BU |
|---------------|---------|-----|-------|-------|-------|-------|
| 1870Mo C | 480 | 875 | 1,200 | 1,500 | 2,300 | — |
| 1872/1Mo M/C | 2,100 | 875 | 900 | 1,200 | 1,650 | — |
| 1873Mo M | — | 875 | 900 | 1,250 | 1,750 | — |
| 1874/3Mo M | — | 875 | 900 | 1,250 | 1,750 | — |
| 1875Mo B/M | — | 875 | 900 | 1,250 | 1,750 | — |
| 1876Mo B Rare | — | — | — | — | — | — |
| 1878Mo M | 300 | 875 | 900 | 1,250 | 1,750 | — |
| 1879Mo M | — | — | — | — | — | — |
| 1881Mo M | 100 | 900 | 1,300 | 1,900 | 2,800 | — |
| 1882Mo M | — | 875 | 900 | 1,250 | 1,750 | — |
| 1883Mo M | 100 | 900 | 1,300 | 1,900 | 2,800 | — |
| 1884Mo M | — | 900 | 1,300 | 1,900 | 2,800 | — |
| 1885Mo M | — | 875 | 900 | 1,250 | 1,750 | — |
| 1886Mo M | 100 | 900 | 1,300 | 1,900 | 2,800 | — |
| 1887Mo M | 100 | 900 | 1,300 | 1,950 | 3,050 | — |
| 1888Mo M | 144 | 875 | 1,050 | 1,500 | 2,300 | — |
| 1889Mo M | 88 | 900 | 1,300 | 1,900 | 2,800 | — |
| 1890Mo M | 137 | 900 | 1,300 | 1,900 | 2,800 | — |
| 1891Mo M | 133 | 900 | 1,300 | 1,900 | 2,800 | — |
| 1892Mo M | 45 | 900 | 1,300 | 1,900 | 2,800 | — |
| 1893Mo M | 1,361 | 875 | 900 | 1,200 | 1,650 | — |
| 1897Mo M | 239 | 875 | 900 | 1,250 | 1,750 | — |
| 1898/7Mo M | 244 | 875 | 925 | 1,300 | 2,050 | — |
| 1900Mo M | 733 | 875 | 900 | 1,250 | 1,750 | — |
| 1901Mo M | 562 | 875 | 900 | 950 | 1,600 | — |
| 1902Mo M | 719 | 875 | 900 | 950 | 1,600 | 2,600 |
| 1903Mo M | 713 | 875 | 900 | 950 | 1,600 | 2,600 |



KM# 413.5 10 PESOS

16.9200 g., 0.8750 Gold 0.4760 oz. AGW **Obv:** Facing eagle, snake in beak **Obv. Legend:**

| Date | Mintage | F | VF | XF | Unc | BU |
|----------|---------|-----|-----|-------|-------|----|
| 1904Mo M | 694 | 875 | 900 | 950 | 1,600 | — |
| 1905Mo M | 401 | 875 | 900 | 1,100 | 1,800 | — |



KM# 413.8 10 PESOS

16.9200 g., 0.8750 Gold 0.4760 oz. AGW **Obv:** Facing eagle, snake in beak **Obv. Legend:** REPUBLICA MEXICANA **Rev:** Radiant cap above scales **Mint:** Oaxaca

| Date | Mintage | F | VF | XF | Unc | BU |
|----------|---------|-------|-------|-------|-------|----|
| 18700a E | 4,614 | 850 | 900 | 1,200 | 1,900 | — |
| 18710a E | 2,705 | 850 | 900 | 1,250 | 1,950 | — |
| 18720a E | 5,897 | 850 | 900 | 1,150 | 1,800 | — |
| 18730a E | 3,537 | 850 | 900 | 1,150 | 1,800 | — |
| 18740a E | 2,205 | 875 | 950 | 1,500 | 2,150 | — |
| 18750a E | 312 | 875 | 1,050 | 1,700 | 2,550 | — |
| 18760a E | 766 | 875 | 1,050 | 1,700 | 2,550 | — |
| 18770a E | 463 | 875 | 1,050 | 1,700 | 2,550 | — |
| 18780a E | 229 | 875 | 1,050 | 1,700 | 2,550 | — |
| 18790a E | 210 | 875 | 1,050 | 1,700 | 2,550 | — |
| 18800a E | 238 | 875 | 1,050 | 1,700 | 2,550 | — |
| 18810a E | 961 | 875 | 950 | 1,500 | 2,300 | — |
| 18820a E | 170 | 900 | 1,300 | 1,800 | 2,800 | — |
| 18830a E | 111 | 900 | 1,300 | 1,800 | 2,800 | — |
| 18840a E | 325 | 875 | 1,050 | 1,700 | 2,550 | — |
| 18850a E | 370 | 875 | 1,050 | 1,700 | 2,550 | — |
| 18860a E | 400 | 875 | 1,050 | 1,700 | 2,550 | — |
| 18870a E | — | 1,000 | 1,550 | 2,550 | 4,300 | — |
| 18880a E | — | — | — | — | — | — |



KM# 413.9 10 PESOS

16.9200 g., 0.8750 Gold 0.4760 oz. AGW **Obv:** Facing eagle, snake in beak **Obv. Legend:** REPUBLICA MEXICANA **Rev:** Radiant cap above scales **Mint:** Zacatecas

| Date | Mintage | F | VF | XF | Unc | BU |
|------------|---------|-----|-------|-------|-------|-------|
| 18712s H | 2,000 | 850 | 900 | 1,100 | 1,550 | — |
| 18722s H | 3,092 | 850 | 900 | 1,050 | 1,450 | — |
| 18732s H | 936 | 875 | 925 | 1,250 | 1,750 | — |
| 18742s H | — | 875 | 925 | 1,250 | 1,750 | — |
| 1875/32s A | — | 875 | 950 | 1,300 | 2,050 | — |
| 1876/52s S | — | 875 | 950 | 1,300 | 2,050 | — |
| 18772s S/H | 506 | 875 | 950 | 1,300 | 2,050 | — |
| 18782s S | 711 | 875 | 950 | 1,300 | 2,050 | — |
| 1879/82s S | — | 900 | 1,050 | 1,700 | 2,550 | — |
| 18792s S | — | 900 | 1,050 | 1,700 | 2,550 | — |
| 18802s S | 2,089 | 875 | 925 | 1,250 | 1,750 | — |
| 18812s S | 736 | 875 | 950 | 1,300 | 2,050 | — |
| 1882/12s Z | — | 875 | 950 | 1,300 | 2,050 | 2,800 |
| 18822s S | 1,599 | 875 | 925 | 1,250 | 1,750 | — |
| 1883/22s S | 256 | 875 | 950 | 1,300 | 2,050 | — |
| 1884/32s S | — | 875 | 925 | 1,250 | 1,900 | — |
| 18842s S | — | 875 | 925 | 1,250 | 1,900 | — |
| 18852s S | 1,588 | 875 | 925 | 1,250 | 1,750 | — |
| 18862s S | 5,364 | 875 | 925 | 1,250 | 1,750 | — |
| 18872s Z | 2,330 | 875 | 925 | 1,250 | 1,750 | — |

| Date | Mintage | F | VF | XF | Unc | BU |
|----------|---------|-----|-----|-------|-------|-------|
| 18882s Z | 4,810 | 875 | 925 | 1,250 | 1,750 | — |
| 18892s Z | 6,154 | 850 | 875 | 1,050 | 1,550 | — |
| 18902s Z | 1,321 | 850 | 925 | 1,250 | 1,750 | — |
| 18912s Z | 1,930 | 850 | 925 | 1,250 | 1,750 | 3,550 |
| 18922s Z | 1,882 | 850 | 925 | 1,250 | 1,750 | — |
| 18932s Z | 2,899 | 850 | 925 | 1,250 | 1,750 | — |
| 18942s Z | 2,501 | 850 | 925 | 1,250 | 1,750 | — |
| 18952s Z | 1,217 | 850 | 925 | 1,250 | 1,750 | — |



KM# 413 10 PESOS

16.9200 g., 0.8750 Gold 0.4760 oz. AGW **Obv:** Facing eagle, snake in beak **Obv. Legend:** REPUBLICA MEXICANA **Rev:** Radiant cap above scales **Mint:** Alamos

| Date | Mintage | F | VF | XF | Unc | BU |
|----------------|------------|-----|-------|-------|-------|----|
| 1874As DL Rare | — | — | — | — | — | — |
| 1875As L | 642 | 950 | 1,500 | 2,750 | 3,850 | — |
| 1878As L | 977 | 900 | 1,250 | 2,250 | 3,350 | — |
| 1879As L | 1,078 | 900 | 1,250 | 2,250 | 3,350 | — |
| 1880As L | 2,629 | 900 | 1,250 | 2,250 | 3,350 | — |
| 1881As L | 2,574 | 900 | 1,250 | 2,250 | 3,350 | — |
| 1882As L | 3,403 | 900 | 1,250 | 2,250 | 3,350 | — |
| 1883As L | 3,597 | 900 | 1,250 | 2,250 | 3,350 | — |
| 1884As L Rare | — | — | — | — | — | — |
| 1885As L | 4,562 | 900 | 1,250 | 2,250 | 3,350 | — |
| 1886As L | 4,643 | 900 | 1,250 | 2,250 | 3,350 | — |
| 1887As L | 3,667 | 900 | 1,250 | 2,250 | 3,350 | — |
| 1888As L | 4,521 | 900 | 1,250 | 2,250 | 3,350 | — |
| 1889As L | 5,615 | 900 | 1,250 | 2,250 | 3,350 | — |
| 1890As L | 4,920 | 900 | 1,250 | 2,250 | 3,350 | — |
| 1891As L | 568 | 900 | 1,250 | 2,250 | 3,350 | — |
| 1892As L | — | — | — | — | — | — |
| 1893As L | 817 | 900 | 1,250 | 2,250 | 3,350 | — |
| 1894/3As L | 1,658 | — | — | — | — | — |
| 1894As L | Inc. above | 900 | 1,250 | 2,250 | 3,350 | — |
| 1895As L | 1,237 | 900 | 1,250 | 2,250 | 3,350 | — |



KM# 413.1 10 PESOS

16.9200 g., 0.8750 Gold 0.4760 oz. AGW **Obv:** Facing eagle, snake in beak **Obv. Legend:** REPUBLICA MEXICANA **Rev:** Radiant cap above scales **Mint:** Chihuahua

| Date | Mintage | F | VF | XF | Unc | BU |
|----------|---------|---|----|-------|-----|----|
| 1888Ca M | 175 | — | — | 7,500 | — | — |

KM# 414 20 PESOS

33.8400 g., 0.8750 Gold 0.9519 oz. AGW **Obv:** Facing eagle, snake in beak **Rev:** Radiant cap above scales **Mint:** Alamos

| Date | Mintage | F | VF | XF | Unc | BU |
|---------------|---------|---|----|----|-----|----|
| 1876As L Rare | 276 | — | — | — | — | — |
| 1877As L Rare | 166 | — | — | — | — | — |
| 1878As L | — | — | — | — | — | — |
| 1888As L Rare | — | — | — | — | — | — |

SECOND REPUBLIC



KM# 414.2 20 PESOS

33.8400 g., 0.8750 Gold 0.9519 oz. AGW **Obv:**

Facing eagle, snake in beak **Obv. Legend:**

REPUBLICA MEXICANA **Rev:** Radiant cap above scales **Mint:** Culiacan

| Date | Mintage | F | VF | XF | Unc | BU |
|-------------|------------|-------|-------|-------|--------|----|
| 1870Cn E | 3,749 | BV | 1,750 | 1,850 | 2,950 | — |
| 1871Cn P | 3,046 | BV | 1,750 | 1,850 | 2,950 | — |
| 1872Cn P | 972 | BV | 1,750 | 1,850 | 2,950 | — |
| 1873Cn P | 1,317 | BV | 1,750 | 1,850 | 2,950 | — |
| 1874Cn P | — | BV | 1,750 | 1,850 | 2,950 | — |
| 1875Cn P | — | 1,750 | 2,000 | 2,750 | 3,500 | — |
| 1876Cn P | — | BV | 1,750 | 1,850 | 2,950 | — |
| 1876Cn G | — | BV | 1,750 | 1,850 | 2,950 | — |
| 1877Cn G | 167 | 1,750 | 1,850 | 2,200 | 3,200 | — |
| 1878Cn Rare | 842 | — | — | — | — | — |
| 1881/0Cn D | 2,039 | — | — | — | — | — |
| 1881Cn D | Inc. above | BV | 1,750 | 1,850 | 2,950 | — |
| 1882/1Cn D | 736 | BV | 1,750 | 1,850 | 2,950 | — |
| 1883Cn M | 1,836 | BV | 1,750 | 1,850 | 2,950 | — |
| 1884Cn M | — | BV | 1,750 | 1,850 | 2,950 | — |
| 1885Cn M | 544 | BV | 1,750 | 1,850 | 2,950 | — |
| 1886Cn M | 882 | BV | 1,750 | 1,850 | 2,950 | — |
| 1887Cn M | 837 | BV | 1,750 | 1,850 | 2,950 | — |
| 1888Cn M | 473 | BV | 1,750 | 1,850 | 2,950 | — |
| 1889Cn M | 1,376 | BV | 1,750 | 1,850 | 2,950 | — |
| 1890Cn M | — | 1,750 | 2,450 | 4,600 | 11,500 | — |
| 1891Cn M | 237 | BV | 1,800 | 2,000 | 3,200 | — |
| 1892Cn M | 526 | BV | 1,750 | 1,850 | 2,950 | — |
| 1893Cn M | 2,062 | BV | 1,750 | 1,850 | 2,950 | — |
| 1894Cn M | 4,516 | BV | 1,750 | 1,850 | 2,950 | — |
| 1895Cn M | 3,193 | BV | 1,750 | 1,850 | 2,950 | — |
| 1896Cn M | 4,072 | BV | 1,750 | 1,850 | 2,950 | — |
| 1897/6Cn M | 959 | BV | 1,750 | 1,850 | 2,950 | — |
| 1897Cn M | Inc. above | BV | 1,750 | 1,850 | 2,950 | — |
| 1898Cn M | 1,660 | BV | 1,750 | 1,850 | 2,950 | — |
| 1899Cn M | 1,243 | BV | 1,750 | 1,850 | 2,950 | — |
| 1899Cn Q | Inc. above | BV | 1,800 | 2,000 | 3,200 | — |
| 1900Cn Q | 1,558 | BV | 1,750 | 1,850 | 2,950 | — |
| 1901Cn Q | 1,496 | BV | 1,750 | 1,850 | 2,950 | — |
| 1901/0Cn Q | Inc. above | — | — | — | — | — |
| 1902Cn Q | 1,059 | BV | 1,750 | 1,850 | 2,950 | — |
| 1903Cn Q | 1,121 | BV | 1,750 | 1,850 | 2,950 | — |
| 1904Cn H | 4,646 | BV | 1,750 | 1,700 | 2,950 | — |
| 1905Cn P | 1,738 | BV | 1,750 | 1,850 | 3,150 | — |



KM# 414.3 20 PESOS

33.8400 g., 0.8750 Gold 0.9519 oz. AGW **Obv:**

Facing eagle, snake in beak **Obv. Legend:**

REPUBLICA MEXICANA **Rev:** Radiant cap above scales **Mint:** Durango

| Date | Mintage | F | VF | XF | Unc | BU |
|-------------|------------|-------|-------|-------|-------|----|
| 1870Do P | 416 | 1,800 | 2,100 | 2,950 | 3,600 | — |
| 1871Do P | Inc. above | 1,800 | 2,100 | 2,950 | 3,600 | — |
| 1871/0Do P | 1,073 | 1,800 | 2,400 | 3,250 | 3,900 | — |
| 1872/1Do PT | — | 2,000 | 3,750 | 6,100 | 9,300 | — |
| 1876Do M | — | 1,800 | 2,100 | 2,950 | 3,600 | — |
| 1877Do P | 94 | 2,000 | 2,950 | 3,900 | 4,500 | — |
| 1878Do Rare | 258 | — | — | — | — | — |



KM# 414.4 20 PESOS

33.8400 g., 0.8750 Gold 0.9519 oz. AGW **Obv:**

Facing eagle, snake in beak **Obv. Legend:**

REPUBLICA MEXICANA **Rev:** Radiant cap above scales **Mint:** Guanajuato

| Date | Mintage | F | VF | XF | Unc | BU |
|---------------|------------|-------|-------|-------|-------|-------|
| 1870Go S | 3,250 | BV | 1,700 | 1,750 | 2,300 | — |
| 1871Go S | 20,000 | BV | 1,700 | 1,750 | 2,300 | 2,950 |
| 1872Go S | 18,000 | BV | 1,700 | 1,750 | 2,300 | — |
| 1873Go S | 7,000 | BV | 1,700 | 1,750 | 2,300 | — |
| 1874Go S | — | BV | 1,700 | 1,750 | 2,300 | — |
| 1875Go S | — | BV | 1,700 | 1,750 | 2,300 | — |
| 1876Go S | — | BV | 1,700 | 1,750 | 2,300 | — |
| 1876Go M/S | — | — | — | — | — | — |
| 1877Go M/S | 15,000 | — | — | — | — | — |
| 1877Go Rare | — | — | — | — | — | — |
| 1877Go R | Inc. above | BV | 1,700 | 1,750 | 2,300 | — |
| 1877Go S Rare | Inc. above | — | — | — | — | — |
| 1878/7Go M/S | 13,000 | 1,500 | 2,150 | 2,900 | 3,900 | — |
| 1878Go M | Inc. above | 1,500 | 2,150 | 2,900 | 3,900 | — |
| 1878Go S | Inc. above | BV | 1,700 | 1,750 | 2,300 | — |
| 1879Go S | 8,202 | BV | 1,700 | 1,750 | 3,300 | — |
| 1880Go S | 7,375 | BV | 1,700 | 1,750 | 2,300 | — |
| 1881Go S | 4,909 | BV | 1,700 | 1,750 | 2,300 | — |
| 1882Go S | 4,020 | BV | 1,700 | 1,750 | 2,300 | — |
| 1883/2Go B | 3,705 | BV | 1,700 | 1,950 | 3,200 | — |
| 1883Go B | Inc. above | BV | 1,700 | 1,750 | 2,300 | — |
| 1884Go B | 1,798 | BV | 1,700 | 1,750 | 2,300 | — |
| 1885Go R | 2,660 | BV | 1,700 | 1,750 | 2,300 | — |
| 1886Go R | 1,090 | 1,500 | 1,750 | 1,950 | 3,550 | — |
| 1887Go R | 1,009 | 1,500 | 1,750 | 1,950 | 3,550 | — |
| 1888Go R | 1,011 | 1,500 | 1,750 | 1,950 | 3,550 | — |
| 1889Go R | 956 | 1,500 | 1,750 | 1,950 | 3,550 | — |
| 1890Go R | 879 | 1,500 | 1,750 | 1,950 | 3,550 | — |
| 1891Go R | 818 | 1,500 | 1,750 | 1,950 | 3,550 | — |
| 1892Go R | 730 | 1,500 | 1,750 | 1,950 | 3,550 | — |
| 1893Go R | 3,343 | BV | 1,700 | 1,850 | 2,700 | — |
| 1894/3Go R | 6,734 | BV | 1,700 | 1,750 | 2,300 | — |
| 1894Go R | Inc. above | BV | 1,700 | 1,750 | 2,300 | — |
| 1895/3Go R | 7,118 | BV | 1,700 | 1,750 | 2,300 | — |
| 1895Go R | Inc. above | BV | 1,700 | 1,750 | 2,300 | — |
| 1896Go R | 9,219 | BV | 1,700 | 1,750 | 2,300 | 7,200 |
| 1897/6Go R | 6,781 | BV | 1,700 | 1,750 | 2,300 | — |
| 1897Go R | Inc. above | BV | 1,700 | 1,750 | 2,300 | — |
| 1898Go R | 7,710 | BV | 1,700 | 1,750 | 2,300 | — |
| 1899Go R | 8,527 | BV | 1,700 | 1,750 | 2,300 | — |
| 1900Go R | 4,512 | BV | 1,750 | 1,950 | 3,350 | — |

SECOND REPUBLIC



KM# 414.5 20 PESOS

33.8400 g., 0.8750 Gold 0.9519 oz. AGW **Obv:**

Facing eagle, snake in beak **Obv. Legend:**

REPUBLICA MEXICANA **Rev:** Radiant cap above scales **Mint:** Hermosillo

| Date | Mintage | F | VF | XF | Unc | BU |
|---|---------|---|----|----|-----|----|
| 1874Ho R Rare | — | — | — | — | — | — |
| Note: Stack's Bowers & Ponterio Sale 161, 8-11, AU55 realized \$6,500. | | | | | | |
| 1875Ho R Rare | — | — | — | — | — | — |
| 1876Ho F Rare | — | — | — | — | — | — |
| 1888Ho g Rare | — | — | — | — | — | — |



KM# 414.6 20 PESOS

33.8400 g., 0.8750 Gold 0.9519 oz. AGW **Obv:**

Facing eagle, snake in beak **Obv. Legend:**

REPUBLICA MEXICANA **Rev:** Radiant cap above scales **Mint:** Mexico City

| Date | Mintage | F | VF | XF | Unc | BU |
|--------------------------------------|------------|----|-------|-------|-------|----|
| 1870Mo C | 14,000 | BV | 1,750 | 1,850 | 2,450 | — |
| 1871Mo M | 21,000 | BV | 1,750 | 1,850 | 2,450 | — |
| 1872/1Mo M | 11,000 | BV | 1,750 | 1,850 | 2,550 | — |
| 1872Mo M | Inc. above | BV | 1,750 | 1,850 | 2,450 | — |
| 1873Mo M | 5,600 | BV | 1,750 | 1,850 | 2,450 | — |
| 1874/2Mo M | — | BV | 1,750 | 1,850 | 2,450 | — |
| 1874/2Mo B | — | BV | 1,750 | 1,950 | 2,550 | — |
| 1875Mo B | — | BV | 1,750 | 1,950 | 2,500 | — |
| 1876Mo B | — | BV | 1,750 | 1,950 | 2,500 | — |
| 1876Mo M | — | — | — | — | — | — |
| Note: Reported, not confirmed | | | | | | |
| 1877Mo M | 2,000 | BV | 1,800 | 2,200 | 3,000 | — |
| 1878Mo M | 7,000 | BV | 1,750 | 1,850 | 2,500 | — |
| 1879Mo M | — | BV | 1,750 | 1,850 | 2,700 | — |
| 1880Mo M | — | BV | 1,750 | 1,850 | 2,700 | — |
| 1881/0Mo M | 11,000 | BV | 1,750 | 1,850 | 2,450 | — |
| 1881Mo M | Inc. above | BV | 1,750 | 1,850 | 2,450 | — |
| 1882/1Mo M | 5,800 | BV | 1,750 | 1,850 | 2,450 | — |
| 1882Mo M | Inc. above | BV | 1,750 | 1,850 | 2,450 | — |
| 1883/1Mo M | 4,000 | BV | 1,750 | 1,850 | 2,450 | — |
| 1883Mo M | Inc. above | BV | 1,750 | 1,850 | 2,450 | — |
| 1884/3Mo M | — | BV | 1,750 | 1,850 | 2,500 | — |
| 1884Mo M | — | BV | 1,750 | 1,850 | 2,500 | — |
| 1885Mo M | 6,000 | BV | 1,750 | 1,850 | 2,700 | — |
| 1886Mo M | 10,000 | BV | 1,750 | 1,850 | 2,450 | — |
| 1887Mo M | 12,000 | BV | 1,800 | 2,600 | 3,500 | — |
| 1888Mo M | 7,300 | BV | 1,750 | 1,850 | 2,450 | — |
| 1889Mo M | 6,477 | BV | 1,800 | 2,750 | 5,000 | — |
| 1890Mo M | 7,852 | BV | 1,750 | 1,850 | 2,500 | — |
| 1891/0Mo M | 8,725 | BV | 1,750 | 1,850 | 2,500 | — |

| Date | Mintage | F | VF | XF | Unc | BU |
|------------|------------|----|-------|-------|-------|----|
| 1891Mo M | Inc. above | BV | 1,750 | 1,850 | 2,500 | — |
| 1892Mo M | 11,000 | BV | 1,750 | 1,850 | 2,450 | — |
| 1893Mo M | 15,000 | BV | 1,750 | 1,850 | 2,450 | — |
| 1894Mo M | 14,000 | BV | 1,750 | 1,850 | 2,450 | — |
| 1895Mo M | 13,000 | BV | 1,750 | 1,850 | 2,450 | — |
| 1896Mo B | 14,000 | BV | 1,750 | 1,850 | 2,450 | — |
| 1897/6Mo M | 12,000 | BV | 1,750 | 1,850 | 2,450 | — |
| 1897Mo M | Inc. above | BV | 1,750 | 1,850 | 2,450 | — |
| 1898Mo M | 20,000 | BV | 1,750 | 1,850 | 2,450 | — |
| 1899Mo M | 23,000 | BV | 1,750 | 1,850 | 2,450 | — |
| 1900Mo M | 21,000 | BV | 1,750 | 1,850 | 2,450 | — |
| 1901Mo M | 29,000 | BV | 1,750 | 1,850 | 2,450 | — |
| 1902Mo M | 38,000 | BV | 1,750 | 1,850 | 2,450 | — |
| 1903/2Mo M | 31,000 | BV | 1,750 | 1,850 | 2,450 | — |
| 1903Mo M | Inc. above | BV | 1,750 | 1,850 | 2,450 | — |
| 1904Mo M | 52,000 | BV | 1,750 | 1,850 | 2,450 | — |
| 1905Mo M | 9,757 | BV | 1,750 | 1,850 | 2,450 | — |



KM# 414.7 20 PESOS

33.8400 g., 0.8750 Gold 0.9519 oz. AGW **Obv:**

Facing eagle, snake in beak **Obv. Legend:**

REPUBLICA MEXICANA **Rev:** Radiant cap above scales **Mint:** Oaxaca

| Date | Mintage | F | VF | XF | Unc | BU |
|----------|---------|-------|-------|-------|-------|----|
| 18700a E | 1,131 | 1,800 | 2,500 | 3,600 | 6,800 | — |
| 18710a E | 1,591 | 1,800 | 2,500 | 3,600 | 6,800 | — |
| 18720a E | 255 | 1,800 | 2,200 | 4,200 | 9,300 | — |
| 18880a E | 170 | 2,450 | 3,950 | 6,800 | — | — |

KM# 414.8 20 PESOS

33.8400 g., 0.8750 Gold 0.9519 oz. AGW **Obv:**

Facing eagle, snake in beak **Rev:** Radiant cap above scales **Mint:** Zacatecas

| Date | Mintage | F | VF | XF | Unc | BU |
|---------------|---------|-------|-------|-------|--------|----|
| 1871Zs H | 1,000 | 3,850 | 6,900 | 9,200 | 12,000 | — |
| 1875Zs A | — | 4,350 | 6,400 | 9,800 | 12,500 | — |
| 1878Zs S | 441 | 4,350 | 6,400 | 9,800 | 12,500 | — |
| 1888Zs Z Rare | 50 | — | — | — | — | — |
| 1889Zs Z | 640 | 3,900 | 5,900 | 9,200 | 12,000 | — |

KM# 414.1 20 PESOS

33.8400 g., 0.8750 Gold 0.9519 oz. AGW **Obv:**

Facing eagle, snake in beak **Rev:** Radiant cap above scales **Mint:** Chihuahua **Note:** Mint mark CH, Ca.

| Date | Mintage | F | VF | XF | Unc | BU |
|-------------|---------|-------|-------|-------|-------|----|
| 1872CH M | 995 | BV | 1,750 | 1,850 | 3,500 | — |
| 1873CH M | 950 | BV | 1,750 | 1,850 | 3,500 | — |
| 1874CH M | 1,116 | BV | 1,750 | 1,850 | 3,500 | — |
| 1875CH M | 750 | BV | 1,750 | 1,850 | 3,500 | — |
| 1876CH M | 600 | BV | 1,800 | 2,000 | 3,750 | — |
| 1877CH Rare | 55 | — | — | — | — | — |
| 1882CH M | 1,758 | BV | 1,750 | 1,850 | 3,500 | — |
| 1883CH M | 161 | 1,750 | 1,850 | 2,500 | 4,000 | — |
| 1884CH M | 496 | BV | 1,750 | 1,850 | 3,500 | — |
| 1885CH M | 122 | 1,750 | 1,850 | 2,500 | 4,000 | — |
| 1887Ca M | 550 | BV | 1,750 | 1,850 | 3,500 | — |
| 1888Ca M | 351 | BV | 1,750 | 1,850 | 3,500 | — |
| 1889Ca M | 464 | BV | 1,750 | 1,850 | 3,500 | — |
| 1890Ca M | 1,209 | BV | 1,750 | 1,850 | 3,500 | — |
| 1891Ca M | 2,004 | BV | 1,750 | 1,800 | 3,250 | — |
| 1893Ca M | 418 | BV | 1,750 | 1,850 | 3,500 | — |
| 1895Ca M | 133 | 1,750 | 1,850 | 2,500 | 4,000 | — |

ESTADOS UNIDOS

DECIMAL COINAGE

100 CENTAVOS = 1 PESO



KM# 415 CENTAVO

3.0000 g., Bronze, 20 mm. **Obv:** National arms **Rev:** Value below date within wreath **Mint:** Mexico City **Note:** Mint mark Mo.

| Date | Mintage | F | VF | XF | Unc | BU |
|---|-----------------|-------|-------|-------|-------|-------|
| 1905 Narrow date | 6,040,000 | 4.00 | 6.50 | 14.00 | 90.00 | — |
| 1905 Wide date | — | 4.00 | 6.50 | 14.00 | 90.00 | — |
| 1906 Narrow date | Est. 67,505,000 | 5.50 | 0.75 | 1.25 | 14.00 | 25.00 |
| Note: 50,000,000 pcs. were struck at the Birmingham Mint | | | | | | |
| 1906 Wide date | Inc. above | 0.75 | 1.50 | 2.50 | 22.00 | — |
| 1910 Narrow date | 8,700,000 | 2.00 | 3.00 | 6.50 | 85.00 | 100 |
| 1910 Wide date | — | 2.00 | 3.00 | 6.50 | 85.00 | 100 |
| 1911 Narrow date | 16,450,000 | 0.60 | 1.00 | 2.75 | 22.50 | — |
| 1911 Wide date | Inc. above | 0.75 | 1.00 | 4.00 | 35.00 | — |
| 1912 | 12,650,000 | 1.00 | 1.35 | 3.25 | 35.00 | — |
| 1913 | 12,850,000 | 0.75 | 1.25 | 3.00 | 35.00 | — |
| 1914 Narrow date | 17,350,000 | 0.75 | 1.00 | 3.00 | 15.00 | 20.00 |
| 1914 Wide date | Inc. above | 0.75 | 1.00 | 3.00 | 15.00 | 20.00 |
| 1915 | 2,277,000 | 11.00 | 25.00 | 67.50 | 250 | — |
| 1916 | 500,000 | 45.00 | 80.00 | 170 | 1,200 | — |
| 1920 | 1,433,000 | 22.00 | 50.00 | 115 | 400 | — |
| 1921 | 3,470,000 | 5.50 | 15.50 | 47.00 | 275 | — |
| 1922 | 1,880,000 | 9.00 | 17.00 | 50.00 | 250 | — |
| 1923 | 4,800,000 | 0.75 | 1.25 | 1.75 | 13.50 | — |
| 1924/3 | 2,000,000 | 65.00 | 170 | 275 | 525 | — |
| 1924 | Inc. above | 4.50 | 11.00 | 22.00 | 250 | 300 |
| 1925 | 1,550,000 | 4.50 | 10.00 | 25.00 | 220 | — |
| 1926 | 5,000,000 | 1.00 | 2.00 | 4.00 | 20.00 | 28.00 |
| 1927/6 | 6,000,000 | 30.00 | 45.00 | 70.00 | 175 | — |
| 1927 | Inc. above | 0.75 | 1.25 | 4.50 | 32.00 | 45.00 |
| 1928 | 5,000,000 | 0.75 | 1.00 | 3.25 | 16.50 | 25.00 |
| 1929 | 4,500,000 | 0.75 | 1.00 | 1.75 | 17.00 | 25.00 |
| 1930 | 7,000,000 | 0.75 | 1.00 | 2.50 | 20.00 | — |
| 1933 | 10,000,000 | 0.25 | 0.35 | 1.75 | 16.50 | 22.00 |
| 1934 | 7,500,000 | 0.25 | 0.95 | 3.25 | 40.00 | — |
| 1935 | 12,400,000 | 0.15 | 0.25 | 0.40 | 11.50 | 15.00 |
| 1936 | 20,100,000 | 0.15 | 0.20 | 0.30 | 9.00 | — |
| 1937 | 20,000,000 | 0.15 | 0.25 | 0.35 | 4.00 | 6.00 |
| 1938 | 10,000,000 | 0.10 | 0.15 | 0.30 | 2.00 | 3.00 |
| 1939 | 30,000,000 | 0.10 | 0.20 | 0.30 | 1.00 | 2.50 |
| 1940 | 10,000,000 | 0.20 | 0.30 | 0.60 | 5.50 | 8.50 |
| 1941 | 15,800,000 | 0.15 | 0.25 | 0.35 | 2.00 | 3.00 |
| 1942 | 30,400,000 | 0.15 | 0.20 | 0.30 | 1.25 | 2.00 |
| 1943 | 4,310,000 | 0.30 | 0.50 | 0.75 | 9.00 | 12.50 |
| 1944 | 5,645,000 | 0.15 | 0.25 | 0.50 | 6.00 | 8.50 |
| 1945 | 26,375,000 | 0.10 | 0.15 | 0.25 | 1.00 | 1.75 |
| 1946 | 42,135,000 | — | 0.15 | 0.20 | 0.60 | 1.50 |
| 1947 | 13,445,000 | — | 0.10 | 0.15 | 0.80 | 1.50 |
| 1948 | 20,040,000 | 0.10 | 0.15 | 0.30 | 1.10 | 2.25 |
| 1949 | 6,235,000 | 0.10 | 0.15 | 0.30 | 1.25 | 3.00 |

Note: Varieties exist



KM# 416 CENTAVO

1.5000 g., Bronze, 16 mm. **Obv:** National arms **Rev:** Value below date within wreath **Mint:** Mexico City **Note:** Zapata issue. Struck at Mexico City Mint, mint mark Mo. Reduced size. Weight varies 1.39-1.5g.

| Date | Mintage | F | VF | XF | Unc | BU |
|------|---------|-------|-------|-------|-------|----|
| 1915 | 179,000 | 18.00 | 30.00 | 60.00 | 85.00 | — |



KM# 417 CENTAVO

2.0000 g., Brass, 16 mm. **Obv:** National arms, eagle left **Rev:** Oat sprigs **Mint:** Mexico City **Note:** Mint mark Mo.

| Date | Mintage | F | VF | XF | Unc | BU |
|------|------------|---|------|------|------|------|
| 1950 | 12,815,000 | — | 0.15 | 0.35 | 1.65 | 2.25 |
| 1951 | 25,740,000 | — | 0.15 | 0.35 | 0.65 | 1.25 |
| 1952 | 24,610,000 | — | 0.10 | 0.25 | 0.40 | 0.85 |
| 1953 | 21,160,000 | — | 0.10 | 0.25 | 0.40 | 0.85 |
| 1954 | 25,675,000 | — | 0.10 | 0.15 | 0.85 | 1.50 |
| 1955 | 9,820,000 | — | 0.15 | 0.25 | 0.85 | 1.75 |
| 1956 | 11,285,000 | — | 0.15 | 0.25 | 0.80 | 1.75 |
| 1957 | 9,805,000 | — | 0.15 | 0.25 | 0.85 | 1.50 |
| 1958 | 12,155,000 | — | 0.10 | 0.25 | 0.45 | 0.75 |
| 1959 | 11,875,000 | — | 0.10 | 0.25 | 0.75 | 1.50 |
| 1960 | 10,360,000 | — | 0.10 | 0.15 | 0.40 | 0.65 |
| 1961 | 6,385,000 | — | 0.10 | 0.15 | 0.45 | 0.85 |
| 1962 | 4,850,000 | — | 0.10 | 0.15 | 0.55 | 0.90 |
| 1963 | 7,775,000 | — | 0.10 | 0.15 | 0.25 | 0.45 |
| 1964 | 4,280,000 | — | 0.10 | 0.15 | 0.20 | 0.30 |
| 1965 | 2,255,000 | — | 0.10 | 0.15 | 0.25 | 0.40 |
| 1966 | 1,760,000 | — | 0.10 | 0.25 | 0.60 | 1.00 |
| 1967 | 1,290,000 | — | 0.10 | 0.15 | 0.40 | 0.75 |
| 1968 | 1,000,000 | — | 0.10 | 0.20 | 0.85 | 1.45 |
| 1969 | 1,000,000 | — | 0.10 | 0.15 | 0.65 | 0.85 |



KM# 418 CENTAVO

1.5000 g., Brass, 13 mm. **Obv:** National arms, eagle left **Rev:** Oat sprigs **Mint:** Mexico City **Note:** Reduced size.

| Date | Mintage | F | VF | XF | Unc | BU |
|----------|-----------|---|------|------|------|-------|
| 1970Mo | 1,000,000 | — | 0.20 | 0.40 | 1.45 | 2.25 |
| 1972Mo | 1,000,000 | — | 0.20 | 0.45 | 2.50 | 4.00 |
| 1972/2Mo | — | — | 0.50 | 1.25 | 3.50 | 5.00 |
| 1973Mo | 1,000,000 | — | 1.65 | 2.75 | 9.00 | 17.50 |



KM# 419 2 CENTAVOS

6.0000 g., Bronze, 25 mm. **Obv:** National arms **Rev:** Value below date within wreath **Mint:** Mexico City **Note:** Mint mark Mo.

ESTADOS UNIDOS MEXICANOS

| Date | Mintage | F | VF | XF | Unc | BU |
|--|------------|-------|-------|-------|-------|-------|
| 1905 | 50,000 | 1.50 | 3.00 | 5.00 | 1,200 | 1,350 |
| 1906 Inverted 6 | 9,998,000 | 30.00 | 55.00 | 120 | 375 | — |
| 1906 Wide date | Inc. above | 5.00 | 11.00 | 28.00 | 95.00 | 110 |
| 1906 Narrow date | Inc. above | 6.50 | 14.00 | 30.00 | 95.00 | — |
| Note: 5,000,000 pieces were struck at the Birmingham Mint | | | | | | |
| 1920 | 1,325,000 | 6.50 | 17.50 | 75.00 | 350 | — |
| 1921 | 4,275,000 | 2.50 | 4.75 | 15.00 | 100 | — |
| 1922 | — | 225 | 550 | 1,750 | 5,500 | — |
| 1924 | 750,000 | 8.50 | 27.50 | 75.00 | 450 | — |
| 1925 | 3,650,000 | 2.50 | 3.50 | 7.50 | 35.00 | 40.00 |
| 1926 | 4,750,000 | 1.00 | 2.25 | 5.50 | 40.00 | — |
| 1927 | 7,250,000 | 0.60 | 1.00 | 4.50 | 22.00 | 35.00 |
| 1928 | 3,250,000 | 0.75 | 1.50 | 4.75 | 25.00 | 35.00 |
| 1929 | 250,000 | 85.00 | 225 | 550 | 1,200 | — |
| 1935 | 1,250,000 | 4.25 | 9.25 | 65.00 | 225 | 275 |
| 1939 | 5,000,000 | 0.60 | 0.90 | 2.25 | 20.00 | 30.00 |
| 1941 | 3,550,000 | 0.45 | 0.60 | 1.25 | 18.00 | 28.00 |

**KM# 420 2 CENTAVOS**3.0000 g., Bronze, 20 mm. **Obv:** National arms **Rev:**Value below date within wreath **Mint:** Mexico City**Note:** Zapata issue. Mint mark Mo. Reduced size.

Weight varies 3-3.03g.

| Date | Mintage | F | VF | XF | Unc | BU |
|------|---------|------|------|-------|-------|----|
| 1915 | 487,000 | 7.50 | 9.00 | 17.50 | 75.00 | — |

**KM# 421 5 CENTAVOS**5.0000 g., Nickel, 20 mm. **Obv:** National arms **Rev:**Value and date within beaded circle **Mint:** MexicoCity **Note:** Mint mark Mo. Varieties exist.

| Date | Mintage | F | VF | XF | Unc | BU |
|---|------------|-------|-------|-------|-------|-------|
| 1905 | 1,420,000 | 7.00 | 10.00 | 28.00 | 325 | 375 |
| 1906/5 | 10,615,000 | 13.00 | 30.00 | 70.00 | 375 | — |
| 1906 | Inc. above | 0.75 | 1.35 | 3.25 | 55.00 | 75.00 |
| 1907 | 4,000,000 | 1.25 | 4.00 | 35.00 | 350 | 450 |
| 1909 | 2,052,000 | 3.25 | 10.00 | 50.00 | 360 | — |
| 1910 | 6,181,000 | 1.30 | 3.50 | 9.00 | 85.00 | 125 |
| 1911 Narrow date | 4,487,000 | 1.00 | 3.00 | 7.00 | 95.00 | 135 |
| 1911 Wide date | Inc. above | 2.50 | 5.00 | 9.00 | 110 | 170 |
| 1912 Small mint mark | 420,000 | 90.00 | 100 | 230 | 725 | — |
| 1912 Large mint mark | Inc. above | 70.00 | 95.00 | 200 | 575 | — |
| 1913 | 2,035,000 | 1.75 | 4.25 | 30.00 | 200 | 300 |
| Note: Wide and narrow dates exist for 1913 | | | | | | |
| 1914 | 2,000,000 | 1.00 | 2.00 | 5.00 | 75.00 | 110 |

Note: 5,000,000 pieces appear to have been struck at the Birmingham Mint in 1914 and all of 1909-1911. The Mexican Mint report does not mention receiving the 1914 dated coins

**KM# 422 5 CENTAVOS**9.0000 g., Bronze, 28 mm. **Obv:** National arms **Rev:**Value below date within wreath **Mint:** Mexico City

| Date | Mintage | F | VF | XF | Unc | BU |
|-------------------------------------|------------|-------|-------|-------|-------|-------|
| 1914Mo | 2,500,000 | 10.00 | 23.00 | 65.00 | 300 | — |
| 1915Mo | 11,424,000 | 3.00 | 5.00 | 35.00 | 165 | 265 |
| 1916Mo | 2,880,000 | 15.00 | 35.00 | 175 | 650 | — |
| 1917Mo | 800,000 | 75.00 | 225 | 400 | 900 | — |
| 1918Mo | 1,332,000 | 35.00 | 90.00 | 250 | 675 | — |
| 1919Mo | 400,000 | 115 | 225 | 360 | 950 | — |
| 1920Mo | 5,920,000 | 3.00 | 8.00 | 45.00 | 265 | 350 |
| 1921Mo | 2,080,000 | 10.00 | 24.00 | 75.00 | 275 | — |
| 1924Mo | 780,000 | 40.00 | 95.00 | 275 | 700 | — |
| 1925Mo | 4,040,000 | 5.50 | 11.00 | 47.50 | 225 | — |
| 1926Mo | 3,160,000 | 5.50 | 11.00 | 48.00 | 325 | — |
| 1927Mo | 3,600,000 | 4.00 | 7.00 | 35.00 | 250 | 350 |
| 1928Mo Large date | 1,740,000 | 11.00 | 18.00 | 65.00 | 250 | 325 |
| 1928Mo Small date | Inc. above | 30.00 | 45.00 | 100 | 385 | — |
| 1929Mo | 2,400,000 | 5.50 | 12.00 | 50.00 | 200 | — |
| 1930Mo | 2,600,000 | 5.00 | 8.00 | 27.50 | 225 | — |
| Note: Large oval O in date | | | | | | |
| 1930Mo | Inc. above | 65.00 | 125 | 250 | 565 | — |
| Note: Small square O in date | | | | | | |
| 1931Mo | — | 475 | 750 | 1,450 | 4,000 | — |
| 1933Mo | 8,000,000 | 1.50 | 2.25 | 3.50 | 27.50 | 45.00 |
| 1934Mo | 10,000,000 | 1.25 | 1.75 | 2.75 | 25.00 | 50.00 |
| 1935Mo | 21,980,000 | 0.75 | 1.20 | 2.50 | 22.50 | 40.00 |

**KM# 423 5 CENTAVOS**4.0000 g., Copper-Nickel, 20.5 mm. **Obv:** Nationalarms, eagle left **Rev:** Value and date within circle**Mint:** Mexico City

| Date | Mintage | F | VF | XF | Unc | BU |
|-------|------------|---|------|-------|-------|-------|
| 1936M | 46,700,000 | — | 0.65 | 1.25 | 7.50 | 8.50 |
| 1937M | 49,060,000 | — | 0.50 | 1.00 | 7.00 | 8.00 |
| 1938M | 3,340,000 | — | 4.00 | 10.00 | 80.00 | 200 |
| 1940M | 22,800,000 | — | 0.75 | 1.25 | 8.00 | 10.00 |
| 1942M | 7,100,000 | — | 1.50 | 3.00 | 35.00 | 50.00 |



KM# 424 5 CENTAVOS
6.5000 g., Bronze, 25.5 mm. **Obv:** National arms, eagle left **Rev:** Head left **Mint:** Mexico City

| Date | Mintage | F | VF | XF | Unc | BU |
|--------|------------|---|-------|-------|-------|-------|
| 1942Mo | 900,000 | — | 25.00 | 75.00 | 375 | 550 |
| 1943Mo | 54,660,000 | — | 0.50 | 0.75 | 2.50 | 3.50 |
| 1944Mo | 53,463,000 | — | 0.25 | 0.35 | 0.75 | 1.00 |
| 1945Mo | 44,262,000 | — | 0.25 | 0.35 | 0.75 | 1.25 |
| 1946Mo | 49,054,000 | — | 0.50 | 1.00 | 2.00 | 3.00 |
| 1951Mo | 50,758,000 | — | 0.75 | 0.90 | 3.00 | 5.00 |
| 1952Mo | 17,674,000 | — | 1.50 | 2.50 | 9.50 | 11.50 |
| 1953Mo | 31,568,000 | — | 1.25 | 2.00 | 6.00 | 9.00 |
| 1954Mo | 58,680,000 | — | 0.40 | 1.00 | 2.75 | 4.00 |
| 1955Mo | 31,114,000 | — | 2.00 | 3.00 | 11.00 | 14.00 |



KM# 425 5 CENTAVOS
4.0000 g., Copper-Nickel, 20.5 mm. **Obv:** National arms, eagle left **Rev:** Bust right flanked by date and value **Mint:** Mexico City

| Date | Mintage | F | VF | XF | Unc | BU |
|--------|-----------|---|------|------|------|------|
| 1950Mo | 5,700,000 | — | 0.75 | 1.50 | 6.00 | 7.00 |

Note: 5,600,000 pieces struck at Connecticut melted



KM# 426 5 CENTAVOS
4.0000 g., Brass, 20.4 mm. **Obv:** National arms, eagle left **Rev:** Bust right **Mint:** Mexico City

| Date | Mintage | F | VF | XF | Unc | BU |
|-------------|-------------|---|-------|-------|------|-------|
| 1954Mo Dot | — | — | 10.00 | 50.00 | 300 | 375 |
| 1954Mo | — | — | 15.00 | 35.00 | 275 | 325 |
| Without dot | | | | | | |
| 1955Mo | 12,136,000 | — | 0.75 | 1.50 | 9.00 | 12.50 |
| 1956Mo | 60,216,000 | — | 0.20 | 0.30 | 0.75 | 1.25 |
| 1957Mo | 55,288,000 | — | 0.15 | 0.20 | 0.90 | 1.50 |
| 1958Mo | 104,624,000 | — | 0.15 | 0.20 | 0.60 | 1.00 |
| 1959Mo | 106,000,000 | — | 0.15 | 0.25 | 0.75 | 1.25 |
| 1960Mo | 99,144,000 | — | 0.10 | 0.15 | 0.50 | 0.75 |
| 1961Mo | 61,136,000 | — | 0.10 | 0.15 | 0.50 | 0.75 |
| 1962Mo | 47,232,000 | — | 0.10 | 0.15 | 0.25 | 0.35 |
| 1963Mo | 156,680,000 | — | — | 0.15 | 0.25 | 0.40 |
| 1964Mo | 71,168,000 | — | — | 0.15 | 0.20 | 0.40 |
| 1965Mo | 155,720,000 | — | — | 0.15 | 0.25 | 0.35 |
| 1966Mo | 124,944,000 | — | — | 0.15 | 0.40 | 0.65 |
| 1967Mo | 118,816,000 | — | — | 0.15 | 0.25 | 0.40 |
| 1968Mo | 189,588,000 | — | — | 0.15 | 0.50 | 0.75 |
| 1969Mo | 210,492,000 | — | — | 0.15 | 0.55 | 0.80 |

KM# 426a 5 CENTAVOS

Copper-Nickel, 20.5 mm. **Obv:** National arms, eagle left **Rev:** Bust right **Mint:** Mexico City

| Date | Mintage | F | VF | XF | Unc | BU |
|--------|---------|---|-----|-----|-----|----|
| 1960Mo | — | — | 250 | 300 | 375 | — |
| 1962Mo | 19 | — | 250 | 300 | 375 | — |
| 1965Mo | — | — | 250 | 300 | 375 | — |



KM# 427 5 CENTAVOS

2.7500 g., Brass, 18 mm. **Obv:** National arms, eagle left **Rev:** Bust right **Note:** Due to some minor alloy variations this type is often encountered with a bronze-color toning. Reduced size.

| Date | Mintage | F | VF | XF | Unc | BU |
|-------------------------------|-------------|---|------|------|------|------|
| 1970Mo | 163,368,000 | — | 0.10 | 0.15 | 0.35 | 0.45 |
| 1971Mo | 198,844,000 | — | 0.10 | 0.15 | 0.25 | 0.30 |
| 1972Mo | 225,000,000 | — | 0.10 | 0.15 | 0.25 | 0.30 |
| 1973Mo Flat top 3 | 595,070,000 | — | 0.10 | 0.15 | 0.25 | 0.40 |
| 1973Mo Inc. above Round top 3 | | — | 0.10 | 0.15 | 0.20 | 0.30 |
| 1974Mo | 401,584,000 | — | 0.10 | 0.15 | 0.30 | 0.40 |
| 1975Mo | 342,308,000 | — | 0.10 | 0.15 | 0.25 | 0.35 |
| 1976Mo | 367,524,000 | — | 0.10 | 0.15 | 0.40 | 0.60 |



KM# 428 10 CENTAVOS

2.5000 g., 0.8000 Silver 0.0643 oz. ASW, 18 mm. **Obv:** National arms **Rev:** Value and date within 3/4 wreath with Liberty cap above **Mint:** Mexico City **Note:** Mint mark Mo.

| Date | Mintage | F | VF | XF | Unc | BU |
|------------------|------------|-------|-------|-------|-------|-------|
| 1905 | 3,920,000 | 2.50 | 6.00 | 8.00 | 40.00 | 50.00 |
| 1906 | 8,410,000 | 2.50 | 5.50 | 7.50 | 27.00 | 40.00 |
| 1907/6 | 5,950,000 | 15.00 | 50.00 | 135 | 325 | 375 |
| 1907 | Inc. above | 2.50 | 5.50 | 6.25 | 35.00 | 50.00 |
| 1909 | 2,620,000 | 2.75 | 8.50 | 13.00 | 80.00 | 110 |
| 1910/00 | 3,450,000 | 3.00 | 10.00 | 40.00 | 75.00 | 85.00 |
| 1910 | Inc. above | 2.50 | 7.00 | 15.00 | 25.00 | 40.00 |
| 1911 Narrow date | 2,550,000 | 3.00 | 11.00 | 17.00 | 88.00 | 125 |
| 1911 Wide date | Inc. above | 2.50 | 7.50 | 10.00 | 45.00 | 65.00 |
| 1912 | 1,350,000 | 3.00 | 10.00 | 18.00 | 130 | 175 |
| 1912 Low 2 | Inc. above | 3.00 | 10.00 | 18.00 | 115 | 155 |
| 1913/2 | 1,990,000 | 3.00 | 10.00 | 25.00 | 40.00 | 70.00 |
| 1913 | Inc. above | 2.50 | 7.00 | 10.00 | 33.00 | 45.00 |
| 1914 | 3,110,000 | 2.50 | 5.50 | 7.00 | 15.00 | 25.00 |

Note: Wide and narrow dates exist for 1914



KM# 429 10 CENTAVOS

1.8125 g., 0.8000 Silver 0.0466 oz. ASW, 15 mm. **Obv:** National arms **Rev:** Value and date within 3/4 wreath with Liberty cap above **Mint:** Mexico City **Note:** Mint mark Mo. Reduced size.

| Date | Mintage | F | VF | XF | Unc | BU |
|------|-----------|------|-------|-------|-------|-----|
| 1919 | 8,360,000 | 3.00 | 10.00 | 15.00 | 95.00 | 125 |



KM# 430 10 CENTAVOS

12.0000 g., Bronze, 30.5 mm. **Obv:** National arms
Rev: Value below date within wreath **Mint:** Mexico City **Note:** Mint mark Mo.

| Date | Mintage | F | VF | XF | Unc | BU |
|------|-----------|-------|-------|-------|-----|-----|
| 1919 | 1,232,000 | 7.00 | 25.00 | 85.00 | 475 | 550 |
| 1920 | 6,612,000 | 5.00 | 15.00 | 50.00 | 400 | 475 |
| 1921 | 2,255,000 | 10.00 | 35.00 | 95.00 | 650 | 800 |
| 1935 | 5,970,000 | 4.50 | 14.00 | 35.00 | 125 | 200 |



KM# 433 10 CENTAVOS

5.5000 g., Bronze, 23.5 mm. **Obv:** National arms, eagle left **Rev:** Bust left **Mint:** Mexico City **Note:** Mint mark Mo.

| Date | Mintage | F | VF | XF | Unc | BU |
|------|------------|---|------|------|-------|-------|
| 1955 | 1,818,000 | — | 0.75 | 3.25 | 23.00 | 35.00 |
| 1956 | 5,255,000 | — | 0.75 | 3.25 | 23.00 | 32.00 |
| 1957 | 11,925,000 | — | 0.20 | 0.40 | 5.50 | 9.00 |
| 1959 | 26,140,000 | — | 0.30 | 0.45 | 0.75 | 1.25 |
| 1966 | 5,873,000 | — | 0.15 | 0.25 | 0.60 | 1.75 |
| 1967 | 32,318,000 | — | 0.10 | 0.15 | 0.30 | 0.40 |



KM# 431 10 CENTAVOS

1.6600 g., 0.7200 Silver 0.0384 oz. ASW, 15 mm. **Obv:** National arms **Rev:** Value and date within wreath with Liberty cap above **Mint:** Mexico City **Note:** Mint mark Mo.

| Date | Mintage | F | VF | XF | Unc | BU |
|---------|------------|-------|-------|-------|-------|-------|
| 1925/15 | 5,350,000 | 10.00 | 30.00 | 75.00 | 125 | 175 |
| 1925/3 | Inc. above | 8.00 | 20.00 | 40.00 | 125 | 175 |
| 1925 | Inc. above | BV | 2.00 | 5.00 | 40.00 | 50.00 |
| 1926/16 | 2,650,000 | 10.00 | 30.00 | 75.00 | 125 | 175 |
| 1926 | Inc. above | 1.80 | 3.50 | 7.50 | 65.00 | 95.00 |
| 1927 | 2,810,000 | BV | 2.25 | 3.00 | 17.50 | 25.00 |
| 1928 | 5,270,000 | BV | 2.00 | 2.75 | 13.50 | 20.00 |
| 1930 | 2,000,000 | 1.75 | 3.75 | 5.00 | 18.75 | 28.00 |
| 1933 | 5,000,000 | BV | 1.50 | 3.00 | 10.00 | 17.00 |
| 1934 | 8,000,000 | BV | 1.75 | 2.50 | 8.00 | 16.00 |
| 1935 | 3,500,000 | 1.50 | 2.75 | 5.00 | 11.00 | 18.00 |



Sharp stem

KM# 434.1 10 CENTAVOS

1.5000 g., Copper-Nickel **Obv:** National arms, eagle left **Rev:** Upright ear of corn **Edge:** Reeded **Mint:** Mexico City **Note:** Variety I- Sharp stem and wide date

| Date | Mintage | F | VF | XF | Unc | BU |
|-----------|-------------|---|------|------|------|------|
| 1974Mo | 6,000,000 | — | — | 0.35 | 0.75 | 1.00 |
| 1975Mo | 5,550,000 | — | 0.10 | 0.35 | 0.75 | 1.00 |
| 1976Mo | 7,680,000 | — | 0.10 | 0.20 | 0.30 | 0.40 |
| 1977Mo | 144,650,000 | — | 1.25 | 2.25 | 3.50 | 5.50 |
| 1978Mo | 271,870,000 | — | — | 1.00 | 1.50 | 2.25 |
| 1979Mo | 375,660,000 | — | — | 0.50 | 1.00 | 1.75 |
| 1980/79Mo | 21,290,000 | — | 2.45 | 3.75 | 7.00 | 9.00 |
| 1980Mo | Inc. above | — | 1.50 | 2.00 | 4.50 | 6.50 |



Blunt stem



KM# 432 10 CENTAVOS

5.5000 g., Copper-Nickel, 23.5 mm. **Obv:** National arms, eagle left **Rev:** Value and date within circle **Mint:** Mexico City **Note:** Mint mark Mo.

| Date | Mintage | F | VF | XF | Unc | BU |
|------|------------|------|-------|-------|-------|-------|
| 1936 | 33,030,000 | — | 0.75 | 2.50 | 10.00 | 12.00 |
| 1937 | 3,000,000 | 2.00 | 10.00 | 50.00 | 215 | 250 |
| 1938 | 3,650,000 | 1.25 | 2.00 | 7.00 | 70.00 | 85.00 |
| 1939 | 6,920,000 | — | 1.00 | 3.50 | 27.50 | 35.00 |
| 1940 | 12,300,000 | — | 0.40 | 1.25 | 5.00 | 7.00 |
| 1942 | 14,380,000 | — | 0.60 | 1.50 | 7.00 | 10.00 |
| 1945 | 9,558,000 | — | 0.40 | 0.70 | 3.50 | 5.00 |
| 1946 | 46,230,000 | — | 0.40 | 0.60 | 2.50 | 4.00 |

KM# 434.2 10 CENTAVOS

1.5000 g., Copper-Nickel **Obv:** National arms, eagle left **Rev:** Upright ear of corn **Edge:** Reeded **Mint:** Mexico City **Note:** Variety II- Blunt stem and narrow date

| Date | Mintage | F | VF | XF | Unc | BU |
|--------|------------|---|------|------|------|------|
| 1974Mo | Inc. above | — | — | 0.10 | 0.20 | 0.30 |
| 1977Mo | Inc. above | — | 0.15 | 0.50 | 1.25 | 2.25 |
| 1978Mo | Inc. above | — | — | 0.10 | 0.30 | 0.40 |
| 1979Mo | Inc. above | — | 0.15 | 0.35 | 0.85 | 1.50 |
| 1980Mo | Inc. above | — | — | 0.10 | 0.20 | 0.30 |

KM# 434.4 10 CENTAVOS

1.5000 g., Copper-Nickel **Obv:** National arms, eagle left **Rev:** Upright ear of corn **Edge:** Reeded **Mint:** Mexico City **Note:** Variety IV- Sharp stem and narrow date

| Date | Mintage | F | VF | XF | Unc | BU |
|--------|---------|---|----|----|------|------|
| 1974Mo | — | — | — | — | 1.50 | 2.50 |
| 1979Mo | — | — | — | — | 1.50 | 2.50 |

ESTADOS UNIDOS MEXICANOS

KM# 434.3 10 CENTAVOS

1.5000 g., Copper-Nickel **Obv:** National arms, eagle left **Rev:** Upright ear of corn **Edge:** Reeded **Mint:** Mexico City **Note:** Variety III- Blunt stem and wide date

| Date | Mintage | F | VF | XF | Unc | BU |
|-----------|---------|---|----|------|------|------|
| 1980/79Mo | — | — | — | 2.50 | 7.00 | 9.00 |



KM# 435 20 CENTAVOS

5.0000 g., 0.8000 Silver 0.1286 oz. ASW, 22 mm.

Obv: National arms **Rev:** Value and date within wreath with Liberty cap above **Mint:** Mexico City **Note:** Mint mark Mo.

| Date | Mintage | F | VF | XF | Unc | BU |
|-----------------|-----------|-------|-------|-------|-------|-------|
| 1905 | 2,565,000 | 5.00 | 12.00 | 25.00 | 175 | 195 |
| 1906 | 6,860,000 | 4.75 | 9.00 | 16.50 | 60.00 | 85.00 |
| 1907 Straight 7 | 4,000,000 | 5.00 | 11.50 | 22.00 | 75.00 | 125 |
| 1907 Curved 7 | 5,435,000 | 4.50 | 7.50 | 15.00 | 70.00 | 120 |
| 1908 | 350,000 | 50.00 | 95.00 | 250 | 1,800 | — |
| 1910 | 1,135,000 | 5.00 | 11.00 | 16.00 | 90.00 | 110 |
| 1911 | 1,150,000 | 12.00 | 15.00 | 40.00 | 145 | 175 |
| 1912 | 625,000 | 20.00 | 40.00 | 70.00 | 350 | 400 |
| 1913 | 1,000,000 | 5.00 | 14.50 | 30.00 | 100 | 125 |
| 1914 | 1,500,000 | 5.00 | 10.00 | 22.50 | 65.00 | 80.00 |



KM# 436 20 CENTAVOS

3.6250 g., 0.8000 Silver 0.0932 oz. ASW, 19 mm.

Obv: National arms **Rev:** Value and date within wreath with Liberty cap above **Mint:** Mexico City **Note:** Mint mark Mo. Reduced size.

| Date | Mintage | F | VF | XF | Unc | BU |
|------|-----------|-------|-------|-------|-----|-----|
| 1919 | 4,155,000 | 10.00 | 30.00 | 65.00 | 200 | 275 |



KM# 437 20 CENTAVOS

15.0000 g., Bronze, 32.5 mm. **Obv:** National arms

Rev: Value below date within wreath **Mint:** Mexico City **Note:** Mint mark Mo.

| Date | Mintage | F | VF | XF | Unc | BU |
|------|------------|-------|-------|-------|-------|-----|
| 1920 | 4,835,000 | 12.00 | 45.00 | 155 | 650 | 775 |
| 1935 | 20,000,000 | 2.00 | 6.00 | 10.00 | 95.00 | 145 |



KM# 438 20 CENTAVOS

3.3333 g., 0.7200 Silver 0.0772 oz. ASW, 19 mm.

Obv: National arms **Rev:** Value and date within wreath with Liberty cap above **Mint:** Mexico City **Note:** Mint mark Mo.

| Date | Mintage | F | VF | XF | Unc | BU |
|--------|------------|------|-------|-------|-------|-------|
| 1920 | 3,710,000 | 3.00 | 9.00 | 20.00 | 175 | 220 |
| 1921 | 6,160,000 | 3.00 | 7.00 | 14.00 | 100 | 150 |
| 1925 | 1,450,000 | 4.00 | 12.00 | 20.00 | 155 | 165 |
| 1926/5 | 1,465,000 | 7.00 | 20.00 | 70.00 | 350 | 375 |
| 1926 | Inc. above | 2.75 | 5.00 | 11.00 | 90.00 | 110 |
| 1927 | 1,405,000 | 2.75 | 5.00 | 12.00 | 95.00 | 115 |
| 1928 | 3,630,000 | 2.75 | 6.00 | 8.00 | 19.00 | 27.50 |
| 1930 | 1,000,000 | 2.75 | 8.00 | 12.00 | 30.00 | 42.00 |
| 1933 | 2,500,000 | 2.75 | 3.00 | 5.00 | 12.00 | 16.00 |
| 1934 | 2,500,000 | 2.75 | 3.00 | 6.00 | 13.00 | 20.00 |
| 1935 | 2,460,000 | 2.75 | 3.00 | 6.00 | 13.00 | 20.00 |
| 1937 | 10,000,000 | BV | 2.75 | 3.00 | 6.00 | 9.00 |
| 1939 | 8,800,000 | BV | 2.75 | 3.00 | 6.00 | 9.00 |
| 1940 | 3,000,000 | BV | 2.75 | 3.00 | 5.00 | 9.00 |
| 1941 | 5,740,000 | BV | 2.25 | 3.00 | 5.00 | 8.00 |
| 1942 | 12,460,000 | BV | 2.25 | 3.00 | 5.00 | 8.00 |
| 1943 | 3,955,000 | BV | 3.00 | 4.00 | 5.00 | 9.00 |



KM# 439 20 CENTAVOS

10.0000 g., Bronze, 28.5 mm. **Obv:** National arms,

eagle left **Rev:** Liberty cap divides value above Pyramid of the Sun at Teotihuacán, volcanos Ixtaccihuatl and Popocatepetl in background **Edge:** Plain **Mint:** Mexico City **Note:** Mint mark Mo.

| Date | Mintage | F | VF | XF | Unc | BU |
|------|------------|------|------|------|-------|-------|
| 1943 | 46,350,000 | — | 1.25 | 3.00 | 20.00 | 28.00 |
| 1944 | 83,650,000 | — | 0.40 | 0.65 | 8.00 | 12.00 |
| 1945 | 26,801,000 | — | 1.25 | 3.50 | 9.50 | 15.00 |
| 1946 | 25,695,000 | — | 1.10 | 2.25 | 6.00 | 9.00 |
| 1951 | 11,385,000 | 0.50 | 3.00 | 8.75 | 100 | 120 |
| 1952 | 6,560,000 | 0.50 | 3.00 | 5.00 | 25.00 | 35.00 |
| 1953 | 26,948,000 | — | 0.35 | 0.80 | 9.00 | 15.00 |
| 1954 | 40,108,000 | — | 0.35 | 0.80 | 9.00 | 15.00 |
| 1955 | 16,950,000 | 0.50 | 2.75 | 7.00 | 60.00 | 75.00 |



KM# 440 20 CENTAVOS

10.0000 g., Bronze, 28.5 mm. **Obv:** National arms,

eagle left **Rev:** Liberty cap divides value above Pyramid of the Sun at Teotihuacán, volcanos

Ixtaccihuatl and Popocatepet in background **Edge:**Plain **Mint:** Mexico City **Note:** Mint mark Mo.

| Date | Mintage | F | VF | XF | Unc | BU |
|-----------|------------|------|------|------|-------|-------|
| 1955 Inc. | Inc. above | — | 0.75 | 1.75 | 17.00 | 22.00 |
| KM#439 | | | | | | |
| 1956 | 22,431,000 | — | 0.30 | 0.35 | 3.00 | 5.00 |
| 1957 | 13,455,000 | — | 0.45 | 1.25 | 9.00 | 13.00 |
| 1959 | 6,017,000 | 0.75 | 4.50 | 9.00 | 75.00 | 100 |
| 1960 | 39,756,000 | — | 0.15 | 0.25 | 0.75 | 1.00 |
| 1963 | 14,869,000 | — | 0.25 | 0.35 | 0.80 | 1.00 |
| 1964 | 28,654,000 | — | 0.25 | 0.40 | 0.90 | 1.25 |
| 1965 | 74,162,000 | — | 0.20 | 0.35 | 0.80 | 1.00 |
| 1966 | 43,745,000 | — | 0.15 | 0.25 | 0.75 | 1.00 |
| 1967 | 46,487,000 | — | 0.20 | 0.50 | 1.00 | 1.25 |
| 1968 | 15,477,000 | — | 0.30 | 0.55 | 1.35 | 1.65 |
| 1969 | 63,647,000 | — | 0.20 | 0.35 | 0.80 | 1.00 |
| 1970 | 76,287,000 | — | 0.15 | 0.20 | 0.90 | 1.30 |
| 1971 | 49,892,000 | — | 0.30 | 0.50 | 1.25 | 2.00 |

**KM# 441 20 CENTAVOS**

10.0000 g., Bronze, 28.5 mm. **Obv:** National arms, eagle left **Rev:** Liberty cap divides value above Pyramid of the Sun at Teotihuacán, volcanos Ixtaccihuatl and Popocatepet in background **Edge:** Plain **Mint:** Mexico City

| Date | Mintage | F | VF | XF | Unc | BU |
|-------------|------------|---|------|------|------|------|
| 1971Mo Inc. | Inc. above | — | 0.20 | 0.35 | 1.85 | 2.50 |
| KM#440 | | | | | | |
| 1973Mo | 78,398,000 | — | 0.25 | 0.35 | 0.95 | 1.65 |
| 1974Mo | 34,200,000 | — | 0.20 | 0.35 | 1.25 | 2.00 |

**KM# 442 20 CENTAVOS**

3.0000 g., Copper-Nickel, 20 mm. **Obv:** National arms, eagle left **Rev:** Bust 3/4 facing flanked by value and date **Edge:** Reeded **Mint:** Mexico City

| Date | Mintage | F | VF | XF | Unc | BU |
|--|-------------|-------|-------|-------|------|------|
| 1974Mo | 112,000,000 | — | 0.10 | 0.15 | 0.25 | 0.30 |
| 1975Mo | 611,000,000 | — | 0.10 | 0.15 | 0.30 | 0.35 |
| 1976Mo | 394,000,000 | — | 0.10 | 0.15 | 0.35 | 0.45 |
| 1977Mo | 394,350,000 | — | 0.10 | 0.15 | 0.40 | 0.45 |
| 1978Mo | 527,950,000 | — | 0.10 | 0.15 | 0.25 | 0.30 |
| 1979Mo | 524,615,000 | — | 0.10 | 0.15 | 0.25 | 0.30 |
| 1979Mo | — | — | 1.25 | 2.00 | 4.00 | 8.00 |
| Note: Doubled die obv. small letters | | | | | | |
| 1979Mo | — | — | 1.25 | 2.00 | 4.00 | 8.00 |
| Note: Doubled die obv. large letters | | | | | | |
| 1980Mo | 326,500,000 | — | 0.15 | 0.20 | 0.30 | 0.40 |
| 1981Mo Open 8 | 106,205,000 | — | 0.30 | 0.50 | 1.00 | 2.00 |
| 1981Mo Closed 8, high date | 248,500,000 | — | 0.30 | 0.50 | 1.00 | 2.00 |
| 1981Mo Closed 8, low date | — | — | 1.00 | 1.50 | 3.50 | 4.25 |
| 1981/1982Mo | — | 10.00 | 40.00 | 75.00 | 175 | 195 |
| Note: The 1981/1982 overdate is often mistaken as 1982/1981 | | | | | | |
| 1982Mo | 286,855,000 | — | 0.40 | 0.60 | 0.90 | 1.10 |
| 1983Mo Round top 3 | 100,930,000 | — | 0.25 | 0.40 | 1.75 | 2.25 |

| Date | Mintage | F | VF | XF | Unc | BU |
|-------------------|------------|--------------|------|------|------|------|
| 1983Mo Flat top 3 | Inc. above | — | 0.25 | 0.50 | 1.25 | 1.75 |
| 1983Mo Proof | 998 | Value: 45.00 | | | | |

KM# 491 20 CENTAVOS

3.0000 g., Bronze, 20 mm. **Subject:** Olmec Culture **Obv:** National arms, eagle left **Rev:** Mask 3/4 right with value below **Mint:** Mexico City

| Date | Mintage | F | VF | XF | Unc | BU |
|--------------|-------------|------------|------|------|------|------|
| 1983Mo | 260,000,000 | — | 0.20 | 0.25 | 1.25 | 1.75 |
| 1983Mo Proof | 53 | Value: 185 | | | | |
| 1984Mo | 180,320,000 | — | 0.20 | 0.35 | 1.85 | 2.25 |

**KM# 443 25 CENTAVOS**

3.3330 g., 0.3000 Silver 0.0321 oz. ASW, 21.5 mm. **Obv:** National arms, eagle left **Rev:** Scale below Liberty cap **Edge:** Reeded **Mint:** Mexico City **Note:** Mint mark Mo.

| Date | Mintage | F | VF | XF | Unc | BU |
|------|------------|---|------|------|------|------|
| 1950 | 77,060,000 | — | 1.25 | 1.50 | 2.00 | 2.50 |
| 1951 | 41,172,000 | — | 1.25 | 1.50 | 2.00 | 2.50 |
| 1952 | 29,264,000 | — | 1.25 | 1.50 | 2.25 | 2.75 |
| 1953 | 38,144,000 | — | 1.25 | 1.25 | 2.00 | 2.50 |

**KM# 444 25 CENTAVOS**

5.5000 g., Copper-Nickel, 23 mm. **Obv:** National arms, eagle left **Rev:** Bust 3/4 facing **Edge:** Reeded **Mint:** Mexico City

| Date | Mintage | VF | XF | Unc | BU |
|--------------------|------------|------|------|-------|-------|
| 1964Mo | 20,686,000 | — | 0.15 | 0.20 | 0.30 |
| 1966Mo Closed beak | 180,000 | 0.75 | 1.25 | 3.00 | 4.50 |
| 1966Mo Open beak | Inc. above | 2.00 | 4.00 | 12.00 | 15.00 |

**KM# 445 50 CENTAVOS**

12.5000 g., 0.8000 Silver 0.3215 oz. ASW, 30 mm. **Obv:** National arms **Rev:** Value and date within 3/4 wreath with Liberty cap above **Mint:** Mexico City **Note:** Mint mark Mo.

| Date | Mintage | F | VF | XF | Unc | BU |
|-----------------|------------|-------|-------|-------|-------|-------|
| 1905 | 2,446,000 | 12.50 | 20.00 | 35.00 | 175 | 250 |
| 1906 Open 9 | 16,966,000 | BV | 12.00 | 15.00 | 55.00 | 85.00 |
| 1906 Closed 9 | Inc. above | BV | 11.50 | 14.00 | 48.00 | 70.00 |
| 1907 Straight 7 | 18,920,000 | BV | 11.50 | 14.00 | 36.00 | 42.00 |
| 1907 Curved 7 | 14,841,000 | BV | 11.50 | 14.00 | 36.00 | 45.50 |

| Date | Mintage | F | VF | XF | Unc | BU |
|------------------|------------|-------|-------|-------|-------|-------|
| 1908 | 488,000 | 25.00 | 80.00 | 190 | 550 | 675 |
| 1912 | 3,736,000 | 12.00 | 22.50 | 20.00 | 55.00 | 85.00 |
| 1913/07 | 10,510,000 | 15.00 | 40.00 | 90.00 | 250 | 300 |
| 1913/2 | Inc. above | 12.00 | 20.00 | 27.50 | 75.00 | 100 |
| 1913 | Inc. above | BV | 11.50 | 13.00 | 33.00 | 42.00 |
| 1914 | 7,710,000 | BV | 14.00 | 20.00 | 42.00 | 65.00 |
| 1916 Narrow date | 480,000 | 20.00 | 60.00 | 85.00 | 250 | 350 |
| 1916 Wide date | Inc. above | 20.00 | 60.00 | 85.00 | 250 | 350 |
| 1917 | 37,112,000 | BV | 12.00 | 14.00 | 27.50 | 33.00 |
| 1918 | 1,320,000 | 20.00 | 70.00 | 135 | 300 | 400 |



KM# 446 50 CENTAVOS
 9.0625 g., 0.8000 Silver 0.2331 oz. ASW, 27 mm.
Obv: National arms **Rev:** Value and date within 3/4 wreath with Liberty cap above **Mint:** Mexico City
Note: Mint mark Mo. Reduced size.

| Date | Mintage | F | VF | XF | Unc | BU |
|--------|------------|------|-------|-------|-------|-----|
| 1918/7 | 2,760,000 | 175 | 525 | 700 | 1,450 | — |
| 1918 | Inc. above | 9.00 | 20.00 | 70.00 | 350 | 450 |
| 1919 | 29,670,000 | BV | 12.00 | 25.00 | 150 | 180 |

KM# 447 50 CENTAVOS
 8.3333 g., 0.7200 Silver 0.1929 oz. ASW, 27 mm.
Obv: National arms **Rev:** Value and date within 3/4 wreath with Liberty cap above **Edge Lettering:** INDEPENDENCIA Y LIBERTAD **Mint:** Mexico City
Note: Mint mark Mo.

| Date | Mintage | F | VF | XF | Unc | BU |
|------|------------|-------|-------|-------|-------|-------|
| 1919 | 10,200,000 | BV | 12.00 | 22.00 | 100 | 130 |
| 1920 | 27,166,000 | BV | 9.00 | 17.00 | 75.00 | 90.00 |
| 1921 | 21,864,000 | BV | 9.00 | 17.00 | 95.00 | 120 |
| 1925 | 3,280,000 | 7.00 | 17.50 | 35.00 | 145 | 185 |
| 1937 | 20,000,000 | BV | 7.00 | 9.00 | 13.00 | 18.00 |
| 1938 | 100,000 | 15.00 | 50.00 | 95.00 | 245 | 350 |
| 1939 | 10,440,000 | BV | 7.00 | 9.00 | 16.00 | 25.00 |
| 1942 | 800,000 | BV | 7.00 | 10.00 | 18.00 | 22.00 |
| 1943 | 41,512,000 | BV | 7.00 | 9.00 | 12.00 | 15.00 |
| 1944 | 55,806,000 | BV | 7.00 | 9.00 | 12.00 | 15.00 |
| 1945 | 56,766,000 | BV | 7.00 | 9.00 | 12.00 | 15.00 |



KM# 448 50 CENTAVOS
 7.9730 g., 0.4200 Silver 0.1077 oz. ASW, 27 mm.
Obv: National arms **Rev:** Value and date within 3/4 wreath with Liberty cap above **Mint:** Mexico City
Note: Mint mark Mo.

| Date | Mintage | F | VF | XF | Unc | BU |
|------|------------|------|------|------|------|-------|
| 1935 | 70,800,000 | 4.00 | 4.25 | 5.00 | 9.00 | 12.00 |



KM# 449 50 CENTAVOS
 6.6600 g., 0.3000 Silver 0.0642 oz. ASW, 26 mm.
Obv: National arms, eagle left **Rev:** Head with head covering right **Mint:** Mexico City **Note:** Mint mark Mo.

| Date | Mintage | F | VF | XF | Unc | BU |
|------|------------|---|------|------|------|------|
| 1950 | 13,570,000 | — | 2.50 | 2.75 | 5.00 | 8.00 |
| 1951 | 3,650,000 | — | 3.00 | 4.00 | 6.00 | 9.00 |



KM# 450 50 CENTAVOS
 14.0000 g., Bronze, 33 mm. **Obv:** National arms, eagle left **Rev:** Head with headdress left **Edge:** Reeded **Mint:** Mexico City **Note:** Mint mark Mo.

| Date | Mintage | F | VF | XF | Unc | BU |
|------|------------|---|------|------|------|------|
| 1955 | 3,502,000 | — | 1.50 | 3.00 | 8.00 | 4.00 |
| 1956 | 34,643,000 | — | 0.75 | 1.50 | 9.00 | 7.00 |
| 1957 | 9,675,000 | — | 1.00 | 2.00 | 8.00 | 6.50 |
| 1959 | 4,540,000 | — | 0.50 | 0.75 | 3.50 | 2.00 |



KM# 451 50 CENTAVOS
 6.5000 g., Copper-Nickel, 25 mm. **Obv:** National arms, eagle left **Rev:** Head with headdress left **Edge:** Reeded **Mint:** Mexico City

| Date | Mintage | F | VF | XF | Unc | BU |
|--------|------------|---|------|------|------|------|
| 1964Mo | 43,806,000 | — | 0.15 | 0.20 | 0.40 | 0.60 |
| 1965Mo | 14,326,000 | — | 0.20 | 0.25 | 0.45 | 0.65 |
| 1966Mo | 1,726,000 | — | 0.20 | 0.40 | 1.50 | 2.00 |
| 1967Mo | 55,144,000 | — | 0.20 | 0.30 | 0.75 | 1.25 |
| 1968Mo | 80,438,000 | — | 0.15 | 0.30 | 0.65 | 1.00 |
| 1969Mo | 87,640,000 | — | 0.20 | 0.35 | 0.80 | 1.25 |



KM# 452 50 CENTAVOS
 6.5000 g., Copper-Nickel, 25 mm. **Obv:** National

arms, eagle left **Rev:** Head with headdress left **Edge:** Reeded **Mint:** Mexico City **Note:** Coins dated 1975 and 1976 exist with and without dots in centers of three circles on plumage on reverse. Edge varieties exist.

| Date | Mintage | VF | XF | Unc | BU |
|-----------------------------------|-------------|--------------|-------|-------|-------|
| 1970Mo | 76,236,000 | 0.15 | 0.20 | 0.80 | 1.35 |
| 1971Mo | 125,288,000 | 0.15 | 0.20 | 0.90 | 1.45 |
| 1972Mo | 16,000,000 | 1.25 | 2.00 | 3.50 | 5.50 |
| 1975Mo Dots | 177,958,000 | 0.65 | 1.75 | 3.50 | 6.00 |
| 1975Mo No dots | Inc. above | 0.15 | 0.20 | 0.75 | 1.25 |
| 1976Mo Dots | 37,480,000 | 0.75 | 1.50 | 5.00 | 7.00 |
| 1976Mo No dots | Inc. above | 0.15 | 0.20 | 0.50 | 0.90 |
| 1977Mo | 12,410,000 | 6.50 | 10.00 | 32.50 | 45.00 |
| 1978Mo | 85,400,000 | 0.15 | 0.25 | 0.50 | 1.20 |
| 1979Mo Round 2nd 9 in date | 229,000,000 | 0.15 | 0.25 | 0.50 | 1.00 |
| 1979Mo Square 9's in date | Inc. above | 0.20 | 0.40 | 1.60 | 2.25 |
| 1980Mo Narrow date, square 9 | 89,978,000 | 0.45 | 0.75 | 1.75 | 2.50 |
| 1980Mo Wide date, round 9 | 178,188,000 | 0.20 | 0.25 | 1.00 | 2.25 |
| 1981Mo Rectangular 9, narrow date | 142,212,000 | 0.50 | 0.75 | 1.75 | 2.50 |
| 1981Mo Round 9, wide date | Inc. above | 0.30 | 0.50 | 1.25 | 1.75 |
| 1982Mo | 45,474,000 | 0.20 | 0.40 | 1.95 | 1.75 |
| 1983Mo | 90,318,000 | 0.50 | 0.75 | 1.75 | 2.50 |
| 1983Mo Proof | 998 | Value: 45.00 | | | |



KM# 492 50 CENTAVOS

4.4000 g., Stainless Steel, 22 mm. **Subject:** Palenque Culture **Obv:** National arms, eagle left **Rev:** Head with headdress 3/4 left **Mint:** Mexico City

| Date | Mintage | F | VF | XF | Unc | BU |
|--------------|------------|------------|----|------|------|------|
| 1983Mo | 99,540,000 | — | — | 0.30 | 1.50 | 2.50 |
| 1983Mo Proof | 53 | Value: 195 | | | | |



KM# 453 PESO

27.0700 g., 0.9030 Silver 0.7859 oz. ASW, 39 mm. **Subject:** Caballito **Obv:** National arms **Rev:** Horse and rider facing left among sun rays **Mint:** Mexico City **Designer:** Charles Pillet **Note:** Mint mark Mo.

| Date | Mintage | F | VF | XF | Unc | BU |
|--|------------|-------|-------|-------|-------|-----|
| 1910 | 3,814,000 | BV | 45.00 | 50.00 | 200 | 275 |
| 1911 | 1,227,000 | BV | 45.00 | 75.00 | 200 | 300 |
| Note: Long lower left ray on reverse | | | | | | |
| 1911 | Inc. above | 50.00 | 145 | 250 | 750 | 950 |
| Note: Short lower left ray on reverse | | | | | | |
| 1912 | 322,000 | 35.00 | 100 | 210 | 365 | 500 |
| 1913/2 | 2,880,000 | BV | 45.00 | 75.00 | 300 | 450 |
| 1913 | Inc. above | BV | 45.00 | 70.00 | 200 | 300 |
| Note: 1913 coins exist with even and unevenly spaced date | | | | | | |
| 1914 | 120,000 | 300 | 700 | 1,200 | 4,000 | — |



KM# 454 PESO

18.1300 g., 0.8000 Silver 0.4663 oz. ASW, 34 mm. **Obv:** National arms **Rev:** Value and date within 3/4 wreath with Liberty cap above **Mint:** Mexico City **Note:** Mint mark Mo.

| Date | Mintage | F | VF | XF | Unc | BU |
|--------|-----------|-------|-------|-----|-------|-------|
| 1918/7 | — | 250 | 350 | — | — | — |
| 1918 | 3,050,000 | 20.00 | 45.00 | 150 | 1,350 | 2,500 |
| 1919 | 6,151,000 | 18.00 | 30.00 | 125 | 950 | 1,750 |



KM# 455 PESO

16.6600 g., 0.7200 Silver 0.3856 oz. ASW, 34 mm. **Obv:** National arms **Rev:** Value and date within 3/4 wreath with Liberty cap above **Edge Lettering:** INDEPENDENCIA Y LIBERTAD **Mint:** Mexico City **Note:** Mint mark Mo.

| Date | Mintage | F | VF | XF | Unc | BU |
|---------------|------------|-------|-------|-------|-------|-------|
| 1920/10 | 8,830,000 | 18.00 | 50.00 | 90.00 | 325 | — |
| 1920 | Inc. above | BV | 15.00 | 35.00 | 195 | 350 |
| 1921 | 5,480,000 | BV | 15.00 | 35.00 | 195 | 275 |
| 1922 | 33,620,000 | — | BV | 15.00 | 20.00 | 35.00 |
| 1923 | 35,280,000 | — | BV | 15.00 | 20.00 | 35.00 |
| 1924 | 33,060,000 | — | BV | 15.00 | 20.00 | 35.00 |
| 1925 | 9,160,000 | — | BV | 15.00 | 60.00 | 85.00 |
| 1926 | 28,840,000 | — | BV | 15.00 | 25.00 | 40.00 |
| 1927 | 5,060,000 | BV | 15.00 | 16.00 | 70.00 | 90.00 |
| 1932 Open 9 | 50,770,000 | — | — | BV | 14.00 | 16.00 |
| 1932 Closed 9 | Inc. above | — | — | BV | 14.00 | 16.00 |
| 1933/2 | 43,920,000 | 15.00 | 20.00 | 35.00 | 100 | — |
| 1933 | Inc. above | — | BV | 15.00 | 16.50 | 18.00 |
| 1934 | 22,070,000 | — | — | BV | 15.00 | 22.00 |
| 1935 | 8,050,000 | — | BV | 15.00 | 16.00 | 24.00 |
| 1938 | 30,000,000 | — | — | BV | 15.00 | 16.50 |
| 1940 | 20,000,000 | — | — | BV | 15.00 | 16.50 |
| 1943 | 47,662,000 | — | — | BV | 15.00 | 16.50 |
| 1944 | 39,522,000 | — | — | BV | 15.00 | 16.50 |
| 1945 | 37,300,000 | — | — | BV | 15.00 | 16.50 |



KM# 456 PESO

14.0000 g., 0.5000 Silver 0.2250 oz. ASW, 32 mm.

Obv: National arms, eagle left **Rev:** Head with headcovering right **Edge:** Reeded **Mint:** Mexico City **Note:** Mint mark Mo.

| Date | Mintage | F | VF | XF | Unc | BU |
|------|------------|-----|-----|-------|-------|-------|
| 1947 | 61,460,000 | — | — | BV | 8.00 | 10.00 |
| 1948 | 22,915,000 | — | — | BV | 8.00 | 10.00 |
| 1949 | 4,000,000 | 300 | 600 | 1,200 | 1,600 | 2,500 |

Note: Not released for circulation
1949 Proof — Value: 4,000



KM# 457 PESO

13.3300 g., 0.3000 Silver 0.1286 oz. ASW, 32 mm.

Obv: National arms, eagle left **Rev:** Armored bust 3/4 left **Mint:** Mexico City **Note:** Mint mark Mo.

| Date | Mintage | F | VF | XF | Unc | BU |
|------|-----------|---|------|------|-------|-------|
| 1950 | 3,287,000 | — | 5.00 | 6.00 | 10.00 | 15.00 |



KM# 458 PESO

16.0000 g., 0.1000 Silver 0.0514 oz. ASW, 34.5 mm.

Subject: 100th Anniversary of Constitution **Obv:** National arms, eagle left within wreath **Obv:** Designer: Manuel L. Negrete **Rev:** Head left **Edge:** Lettering: INDEPENDENCIA Y LIBERTAD **Mint:** Mexico City **Note:** Mint mark Mo.

| Date | Mintage | F | VF | XF | Unc | BU |
|------|---------|---|------|------|-------|-------|
| 1957 | 500,000 | — | 4.00 | 6.00 | 12.50 | 16.50 |



KM# 459 PESO

16.0000 g., 0.1000 Silver 0.0514 oz. ASW, 34.5 mm.

Obv: National arms, eagle left within wreath **Rev:** Armored bust right within wreath **Edge:** Lettering: INDEPENDENCIA Y LIBERTAD **Mint:** Mexico City **Note:** Mint mark Mo.

| Date | Mintage | F | VF | XF | Unc | BU |
|------|------------|---|----|------|------|-------|
| 1957 | 28,273,000 | — | BV | 2.00 | 3.00 | 10.00 |
| 1958 | 41,899,000 | — | — | BV | 2.00 | 3.00 |
| 1959 | 27,369,000 | — | BV | 2.00 | 5.50 | 8.00 |
| 1960 | 26,259,000 | — | BV | 2.00 | 3.50 | 6.00 |
| 1961 | 52,601,000 | — | — | BV | 2.50 | 5.00 |
| 1962 | 61,094,000 | — | — | BV | 2.00 | 4.00 |
| 1963 | 26,394,000 | — | — | BV | 2.00 | 2.50 |
| 1964 | 15,615,000 | — | — | BV | 2.00 | 2.50 |
| 1965 | 5,004,000 | — | — | BV | 2.00 | 2.50 |
| 1966 | 30,998,000 | — | — | BV | 2.00 | 2.25 |
| 1967 | 9,308,000 | — | — | BV | 2.75 | 4.50 |



Tall date



Short date

KM# 460 PESO

9.0000 g., Copper-Nickel, 29 mm.

Obv: National arms, eagle left **Rev:** Head left **Edge:** Reeded **Mint:** Mexico City

| Date | Mintage | VF | XF | Unc | BU |
|--|-------------|------|------|-------|-------|
| 1970Mo Narrow date | 102,715,000 | 0.25 | 0.35 | 0.65 | 0.80 |
| 1970Mo Wide date | Inc. above | 1.25 | 2.50 | 7.50 | 10.00 |
| 1971Mo | 426,222,000 | 0.20 | 0.25 | 0.55 | 0.75 |
| 1972Mo | 120,000,000 | 0.20 | 0.25 | 0.40 | 0.65 |
| 1974Mo | 63,700,000 | 0.20 | 0.25 | 0.65 | 0.90 |
| 1975Mo Tall narrow date | 205,979,000 | 0.25 | 0.45 | 1.00 | 1.35 |
| 1975Mo Short wide date | Inc. above | 0.30 | 0.40 | 0.75 | 1.00 |
| 1976Mo | 94,489,000 | 0.15 | 0.20 | 0.50 | 0.75 |
| 1977Mo Thick date close to rim | 94,364,000 | 0.25 | 0.45 | 1.00 | 1.25 |
| 1977Mo Thin date, space between sideburns and collar | Inc. above | 1.00 | 2.50 | 8.50 | 16.50 |
| 1978Mo Closed 8 | 208,300,000 | 0.20 | 0.30 | 1.00 | 1.50 |
| 1978Mo Open 8 | 55,140,000 | 1.00 | 2.50 | 14.00 | 20.00 |
| 1979Mo Thin date | 117,884,000 | 0.20 | 0.30 | 1.15 | 1.50 |
| 1979Mo Thick date | Inc. above | 0.20 | 0.30 | 1.25 | 1.75 |
| 1980Mo Closed 8 | 318,800,000 | 0.25 | 0.35 | 1.00 | 1.25 |
| 1980Mo Open 8 | 23,865,000 | 0.75 | 1.50 | 8.00 | 15.00 |
| 1981Mo Closed 8 | 413,349,000 | 0.20 | 0.30 | 0.75 | 0.90 |
| 1981Mo Open 8 | 58,616,000 | 0.50 | 1.25 | 6.50 | 9.00 |

| Date | Mintage | VF | XF | Unc | BU |
|--------------------|-------------|--------------|------|------|-------|
| 1982Mo Closed 8 | 235,000,000 | 0.25 | 0.75 | 2.25 | 2.50 |
| 1982Mo Open 8 | — | 0.75 | 1.50 | 8.00 | 15.00 |
| 1983Mo Wide date | 100,000,000 | 0.30 | 0.45 | 3.00 | 3.50 |
| 1983Mo Narrow date | Inc. above | 0.30 | 0.45 | 3.00 | 4.50 |
| 1983Mo Proof | 1,051,000 | Value: 38.00 | | | |

**KM# 496 PESO**

5.7000 g., Stainless Steel, 24.5 mm. **Obv:** National arms, eagle left **Rev:** Armored bust right **Mint:** Mexico City

| Date | Mintage | F | VF | XF | Unc | BU |
|-----------------------|-------------|--------------|------|------|------|------|
| 1984Mo | 722,802,000 | — | 0.10 | 0.25 | 0.65 | 1.45 |
| 1985Mo | 985,000,000 | — | 0.10 | 0.25 | 0.50 | 1.25 |
| 1986Mo | 740,000,000 | — | 0.10 | 0.25 | 0.50 | 1.25 |
| 1987Mo | 250,000,000 | — | 0.10 | 0.25 | 0.50 | 1.25 |
| 1987Mo Proof; 2 known | — | Value: 1,000 | | | | |

**KM# 461 2 PESOS**

1.6666 g., 0.9000 Gold 0.0482 oz. AGW, 13 mm.

Obv: National arms **Rev:** Date above value within wreath **Mint:** Mexico City **Note:** Mint mark Mo.

| Date | Mintage | F | VF | XF | Unc |
|-------------------------|--------------|----|-----|-----|--------|
| 1919 | 1,670,000 | — | BV | 100 | 110 |
| 1920/10 | — | BV | 100 | 105 | 145 |
| 1920 | 4,282,000 | — | BV | 100 | 105 |
| 1944 | 10,000 | BV | 100 | 110 | 130 |
| 1945 | Est. 140,000 | — | — | — | BV+20% |
| 1946 | 168,000 | BV | 100 | 110 | 165 |
| 1947 | 25,000 | BV | 100 | 110 | 145 |
| 1948 No specimens known | 45,000 | — | — | — | — |

Note: During 1951-1972 a total of 4,590,493 pieces were restruck, most likely dated 1945. In 1996 matte restrikes were produced. An additional 260,000 pieces dated 1945 were struck during 2000-2011

**KM# 462 2 PESOS**

26.6667 g., 0.9000 Silver 0.7716 oz. ASW, 39 mm.

Subject: Centennial of Independence **Obv:** National arms, eagle left within wreath **Rev:** Winged Victory **Mint:** Mexico City **Designer:** Emilio del Moral **Note:** Mint mark Mo.

| Date | Mintage | F | VF | XF | Unc | BU |
|------|-----------|-------|-------|-------|-----|-----|
| 1921 | 1,278,000 | 30.00 | 45.00 | 75.00 | 450 | 700 |

**KM# 463 2-1/2 PESOS**

2.0833 g., 0.9000 Gold 0.0603 oz. AGW, 15.5 mm.

Obv: National arms **Rev:** Miguel Hidalgo y Costilla **Mint:** Mexico City **Note:** Mint mark Mo.

| Date | Mintage | F | VF | XF | Unc |
|---------|--------------|-----|-----|-----|--------|
| 1918 | 1,704,000 | — | BV | 110 | 130 |
| 1919 | 984,000 | — | BV | 110 | 130 |
| 1920/10 | 607,000 | — | BV | 110 | 180 |
| 1920 | Inc. above | — | BV | 110 | 125 |
| 1944 | 20,000 | — | BV | 115 | 145 |
| 1945 | Est. 180,000 | — | — | — | BV+18% |
| 1946 | 163,000 | — | BV | 115 | 145 |
| 1947 | 24,000 | 230 | 300 | 425 | 750 |
| 1948 | 63,000 | — | BV | 115 | 145 |

Note: During 1951-1972 a total of 5,025,087 pieces were restruck, most likely dated 1945. In 1996 matte restrikes were produced. An additional 539,000 pieces dated 1945 were struck during 2000-2011

**KM# 464 5 PESOS**

4.1666 g., 0.9000 Gold 0.1206 oz. AGW, 19 mm.

Obv: National arms **Rev:** Miguel Hidalgo y Costilla **Mint:** Mexico City **Note:** Mint mark Mo.

| Date | Mintage | F | VF | XF | Unc | BU |
|--------|-------------|-----|-----|-----|--------|----|
| 1905 | 18,000 | 220 | 230 | 325 | 700 | — |
| 1906 | 4,638,000 | — | — | BV | 220 | — |
| 1907/6 | — | — | — | — | — | — |
| 1907 | 1,088,000 | — | — | BV | 220 | — |
| 1910 | 100,000 | — | — | BV | 220 | — |
| 1918/7 | 609,000 | — | — | BV | 255 | — |
| 1918 | Inc. above | — | — | BV | 220 | — |
| 1919 | 506,000 | — | — | BV | 220 | — |
| 1920 | 2,385,000 | — | — | BV | 220 | — |
| 1955 | Est. 48,000 | — | — | — | BV+12% | — |

Note: During 1955-1972 a total of 1,767,645 pieces were restruck, most likely dated 1955. In 1996 matte restrikes were produced. An additional 94,000 pieces dated 1955 were struck during 2000-2011

**KM# 465 5 PESOS**

30.0000 g., 0.9000 Silver 0.8680 oz. ASW, 40 mm.

Obv: National arms, eagle left **Rev:** Head with headdress left **Edge:** Reeded **Mint:** Mexico City **Note:** Mint mark Mo.

| Date | Mintage | F | VF | XF | Unc | BU |
|------|------------|---|----|----|-------|-------|
| 1947 | 5,110,000 | — | — | BV | 32.50 | 35.00 |
| 1948 | 26,740,000 | — | — | BV | 32.50 | 35.00 |



KM# 466 5 PESOS

27.7800 g., 0.7200 Silver 0.6430 oz. ASW, 40 mm.

Subject: Opening of Southern Railroad **Obv:** National arms, eagle left **Rev:** Radiant sun flanked by palm trees above train **Edge Lettering:** COMERCIO - AGRICULTURA - INDUSTRIA **Mint:** Mexico City **Designer:** Manuel L. Negrete **Note:** Mint mark Mo.

| Date | Mintage | F | VF | XF | Unc | BU |
|------|---------|---|-------|-------|-------|-------|
| 1950 | 200,000 | — | 27.50 | 45.00 | 65.00 | 75.00 |

Note: It is recorded that 100,000 pieces were melted to be used for the 1968 Mexican Olympic 25 Pesos



KM# 467 5 PESOS

27.7800 g., 0.7200 Silver 0.6430 oz. ASW, 40 mm.

Obv: National arms, eagle left **Rev:** Head left within wreath **Edge Lettering:** COMERCIO - AGRICULTURA - INDUSTRIA **Mint:** Mexico City **Note:** Mint mark Mo.

| Date | Mintage | F | VF | XF | Unc | BU |
|------|------------|---|-------|-------|-------|-------|
| 1951 | 4,958,000 | — | — | BV | 22.50 | 25.00 |
| 1952 | 9,595,000 | — | — | BV | 22.50 | 25.00 |
| 1953 | 20,376,000 | — | — | BV | 22.50 | 25.00 |
| 1954 | 30,000 | — | 30.00 | 60.00 | 70.00 | 85.00 |



KM# 468 5 PESOS

27.7800 g., 0.7200 Silver 0.6430 oz. ASW, 40 mm.

Subject: Bicentennial of Hidalgo's Birth **Obv:** National arms, eagle left **Rev:** Half-length figure facing to right of building and dates **Edge Lettering:** COMERCIO - AGRICULTURA - INDUSTRIA **Mint:** Mexico City **Designer:** Manuel L. Negrete **Note:** Mint mark Mo.

| Date | Mintage | F | VF | XF | Unc | BU |
|------|-----------|---|----|----|-------|-------|
| 1953 | 1,000,000 | — | — | BV | 23.00 | 25.00 |



KM# 469 5 PESOS

18.0500 g., 0.7200 Silver 0.4178 oz. ASW, 36 mm.

Obv: National arms, eagle left **Rev:** Head left **Mint:** Mexico City **Note:** Mint mark Mo.

| Date | Mintage | F | VF | XF | Unc | BU |
|------|-----------|---|----|----|-------|-------|
| 1955 | 4,271,000 | — | — | BV | 15.00 | 16.50 |
| 1956 | 4,596,000 | — | — | BV | 15.00 | 16.50 |
| 1957 | 3,464,000 | — | — | BV | 15.00 | 16.50 |



KM# 470 5 PESOS

18.0500 g., 0.7200 Silver 0.4178 oz. ASW, 36 mm.

Subject: 100th Anniversary of Constitution **Obv:** National arms, eagle left **Rev:** Head left **Edge Lettering:** INDEPENDENCIA Y LIBERTAD **Mint:** Mexico City **Designer:** Manuel L. Negrete **Note:** Mint mark Mo.

| Date | Mintage | F | VF | XF | Unc | BU |
|------|---------|---|----|-------|-------|-------|
| 1957 | 200,000 | — | BV | 15.00 | 16.00 | 18.00 |

**KM# 471 5 PESOS**

18.0500 g., 0.7200 Silver 0.4178 oz. ASW, 36 mm.

Subject: Centennial of Carranza's Birth **Obv:**National arms, eagle left **Rev:** Head left **Edge:** Plain**Mint:** Mexico City **Designer:** Manuel L. Negrete**Note:** Mint mark Mo.

| Date | Mintage | F | VF | XF | Unc | BU |
|------|-----------|---|----|----|-------|-------|
| 1959 | 1,000,000 | — | — | BV | 15.00 | 16.50 |

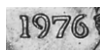

Small date



Large date

KM# 472 5 PESOS14.0000 g., Copper-Nickel, 33 mm. **Obv:** Nationalarms, eagle left **Rev:** Armored bust right **Edge:****Lettering:** INDEPENDENCIA Y LIBERTAD **Mint:**Mexico City **Note:** Small date, large date varieties.

| Date | Mintage | VF | XF | Unc | BU |
|-------------------|-------------|------|------|------|------|
| 1971Mo | 28,457,000 | 0.50 | 0.95 | 2.50 | 3.25 |
| 1972Mo | 75,000,000 | 0.60 | 1.25 | 2.00 | 2.50 |
| 1973Mo | 19,405,000 | 1.25 | 2.00 | 4.50 | 5.50 |
| 1974Mo | 34,500,000 | 0.50 | 0.80 | 1.75 | 2.25 |
| 1976Mo Small date | 26,121,000 | 0.75 | 1.45 | 3.25 | 4.00 |
| 1976Mo Large date | 121,550,000 | 0.35 | 0.50 | 1.50 | 1.75 |
| 1977Mo | 102,000,000 | 0.35 | 0.50 | 1.50 | 1.75 |
| 1978Mo | 25,700,000 | 1.00 | 1.50 | 4.50 | 6.25 |

**KM# 485 5 PESOS**10.2000 g., Copper-Nickel, 27 mm. **Subject:** Quetzalcoatl **Obv:** National arms, eagle left **Rev:**

Native sculpture to lower right of value and dollar sign

Edge Lettering: LIBERTAD Y INDEPENDENCIA**Mint:** Mexico City **Note:** Inverted and normal edge legend varieties exist for the 1980 and 1981 dates.

| Date | Mintage | VF | XF | Unc | BU |
|-----------------------|-------------|--------------|------|------|------|
| 1980Mo | 266,899,999 | 0.25 | 0.50 | 1.75 | 2.25 |
| 1981Mo | 30,500,000 | 0.45 | 0.65 | 2.75 | 3.25 |
| 1982Mo | 20,000,000 | 1.50 | 2.35 | 4.25 | 5.25 |
| 1982Mo Proof | 1,051 | Value: 50.00 | | | |
| 1983Mo Proof; 7 known | — | Value: 1,200 | | | |
| 1984Mo | 16,300,000 | 1.25 | 2.00 | 4.75 | 6.00 |
| 1985Mo | 76,900,000 | 2.00 | 3.25 | 4.25 | 5.00 |

**KM# 502 5 PESOS**3.1000 g., Brass, 17 mm. **Obv:** National arms, eagle left **Rev:** Date and value **Edge:** Reeded **Mint:** Mexico

City

| Date | Mintage | F | VF | XF | Unc | BU |
|-----------------------|------------|------------|------|------|-------|-------|
| 1985Mo | 30,000,000 | — | — | 0.15 | 0.35 | 0.50 |
| 1987Mo | 81,900,000 | 2.00 | 8.00 | 9.50 | 12.50 | 16.50 |
| 1988Mo | 76,600,000 | — | — | 0.10 | 0.25 | 0.35 |
| 1988Mo Proof; 2 known | — | Value: 600 | | | | |

**KM# 473 10 PESOS**

8.3333 g., 0.9000 Gold 0.2411 oz. AGW, 22.5 mm.

Obv: National arms **Rev:** Miguel Hidalgo y Costilla**Mint:** Mexico City **Note:** Mint mark Mo.

| Date | Mintage | F | VF | XF | Unc | BU |
|------|-------------|---|----|-----|-------|-------|
| 1905 | 39,000 | — | BV | 450 | 475 | 500 |
| 1906 | 2,949,000 | — | BV | 450 | 475 | 500 |
| 1907 | 1,589,000 | — | BV | 450 | 475 | 500 |
| 1908 | 890,000 | — | BV | 450 | 475 | 500 |
| 1910 | 451,000 | — | BV | 450 | 475 | 500 |
| 1916 | 26,000 | — | BV | 475 | 500 | 525 |
| 1917 | 1,967,000 | — | BV | 450 | 475 | 500 |
| 1919 | 266,000 | — | BV | 450 | 475 | 500 |
| 1920 | 12,000 | — | BV | 550 | 925 | 1,000 |
| 1959 | Est. 50,000 | — | — | — | BV+7% | — |

Note: *During 1961-1972 a total of 954,983 pieces were restruck, most likely dated 1959. In 1996 matte restrikes were produced. An additional 61,500 pieces dated 1959 were struck during 2000-2011

**KM# 474 10 PESOS**

28.8880 g., 0.9000 Silver 0.8359 oz. ASW, 40 mm.

Obv: National arms **Rev:** Head left **Edge:** Reeded
Mint: Mexico City **Note:** Mint mark Mo.

| Date | Mintage | F | VF | XF | Unc | BU |
|------|-----------|---|----|----|-------|-------|
| 1955 | 585,000 | — | — | BV | 32.00 | 35.00 |
| 1956 | 3,535,000 | — | — | BV | 32.00 | 33.00 |



KM# 475 10 PESOS

28.8800 g., 0.9000 Silver 0.8356 oz. ASW, 40 mm.
Subject: 100th Anniversary of Constitution **Obv:**
 National arms, eagle left **Rev:** Head left **Edge:**
Lettering: INDEPENDENCIA Y LIBERTAD **Mint:**
 Mexico City **Designer:** Manuel L. Negrete **Note:** Mint
 mark Mo.

| Date | Mintage | F | VF | XF | Unc | BU |
|------|---------|----|-------|-------|-------|-------|
| 1957 | 100,000 | BV | 32.00 | 40.00 | 55.00 | 60.00 |



KM# 476 10 PESOS

28.8880 g., 0.9000 Silver 0.8359 oz. ASW, 40 mm.
Subject: 150th Anniversary - War of Independence
Obv: National arms, eagle left **Rev:** Conjoined busts
 facing flanked by dates **Edge:** Reeded **Mint:** Mexico
 City **Designer:** Manuel L. Negrete **Note:** Mint mark Mo.

| Date | Mintage | F | VF | XF | Unc | BU |
|------|-----------|---|----|----|-------|-------|
| 1960 | 1,000,000 | — | — | BV | 32.00 | 34.00 |



KM# 477.1 10 PESOS

10.0000 g., Copper-Nickel, 30.5 mm. **Subject:**

Miguel Hidalgo y Costilla **Obv:** National arms, eagle
 left **Rev:** Head left **Shape:** 7-sided **Mint:** Mexico City
Note: Thin flan - 1.6mm

| Date | Mintage | F | VF | XF | Unc | BU |
|--------------|------------|------------|------|------|------|------|
| 1974Mo | 3,900,000 | — | 0.50 | 1.00 | 3.00 | 4.50 |
| 1974Mo Proof | — | Value: 650 | | | | |
| 1975Mo | 1,000,000 | — | 2.25 | 3.25 | 7.50 | 8.50 |
| 1976Mo | 74,500,000 | — | 0.25 | 0.75 | 1.75 | 2.75 |
| 1977Mo | 79,620,000 | — | 0.50 | 1.00 | 2.00 | 3.00 |

KM# 477.2 10 PESOS

11.5000 g., Copper-Nickel, 30.5 mm. **Subject:**
 Miguel Hidalgo y Costilla **Obv:** National arms, eagle
 left **Rev:** Head left **Shape:** 7-sided **Mint:** Mexico City
Note: Thick flan - 2.3mm

| Date | Mintage | F | VF | XF | Unc | BU |
|--------------------------|-------------|--------------|------|------|------|------|
| 1978Mo | 124,850,000 | — | 0.50 | 0.75 | 2.50 | 2.75 |
| 1979Mo | 57,200,000 | — | 0.50 | 0.75 | 2.50 | 2.75 |
| 1980Mo | 55,200,000 | — | 0.50 | 0.75 | 2.50 | 3.75 |
| 1981Mo | 222,768,000 | — | 0.40 | 0.60 | 2.25 | 2.75 |
| 1982Mo | 151,770,000 | — | 0.50 | 0.80 | 2.50 | 3.50 |
| 1982Mo Proof | 1,051 | Value: 45.00 | | | | |
| 1983Mo Proof; 3 known | — | Value: 1,800 | | | | |
| 1985Mo | 58,000,000 | — | 1.25 | 1.75 | 5.75 | 8.00 |



KM# 512 10 PESOS

3.8400 g., Stainless Steel, 19 mm. **Obv:** National
 arms, eagle left **Rev:** Head facing with diagonal value
 at left **Mint:** Mexico City **Note:** Date varieties exist.

| Date | Mintage | F | VF | XF | Unc | BU |
|--------------------------|-------------|------------|------|------|------|------|
| 1985Mo | 257,000,000 | — | — | 0.15 | 0.50 | 0.75 |
| 1986Mo | 392,000,000 | — | — | 0.15 | 0.50 | 1.50 |
| 1987Mo | 305,000,000 | — | — | 0.15 | 0.35 | 0.50 |
| 1988Mo | 500,300,000 | — | — | 0.15 | 0.25 | 0.35 |
| 1989Mo | 336,900,000 | — | 0.20 | 0.25 | 0.75 | 1.50 |
| 1990Mo | 101,000,000 | — | — | 0.25 | 0.75 | 1.25 |
| 1990Mo Proof; 2 known | — | Value: 550 | | | | |



KM# 478 20 PESOS

16.6666 g., 0.9000 Gold 0.4822 oz. AGW, 27.5 mm.
Obv: National arms, eagle left **Rev:** Aztec Sunstone
 with denomination below **Edge:** Lettered **Edge**
Lettering: INDEPENDENCIA Y LIBERTAD **Mint:**
 Mexico City **Note:** Mint mark Mo.

| Date | Mintage | F | VF | XF | Unc | BU |
|---------|-------------|---|----|----|-------|----|
| 1917 | 852,000 | — | — | BV | 910 | — |
| 1918 | 2,831,000 | — | — | BV | 910 | — |
| 1919 | 1,094,000 | — | — | BV | 910 | — |
| 1920/10 | 462,000 | — | — | BV | 910 | — |
| 1920 | Inc. above | — | — | BV | 925 | — |
| 1921/11 | 922,000 | — | — | BV | 910 | — |
| 1921/10 | — | — | — | — | — | — |
| 1921 | Inc. above | — | — | BV | 925 | — |
| 1959 | Est. 13,000 | — | — | — | BV+4% | — |

Note: During 1960-1971 a total of 1,158,414 pieces were
 restruck, most likely dated 1959. In 1996 matte restrikes
 were produced. An additional 92,000 pieces dated 1959
 were struck in 2000-2011

**KM# 486 20 PESOS**

15.2000 g., Copper-Nickel, 32 mm. **Obv:** National arms, eagle left **Rev:** Figure with headdress facing left within circle **Edge Lettering:** INDEPENDENCIA Y LIBERTAD **Mint:** Mexico City

| Date | Mintage | F | VF | XF | Unc | BU |
|-----------------------|-------------|--------------|------|------|------|------|
| 1980Mo | 84,900,000 | — | 0.50 | 0.85 | 2.25 | 3.25 |
| 1981Mo | 250,573,000 | — | 0.60 | 0.80 | 2.25 | 3.25 |
| 1982Mo | 236,892,000 | — | 1.00 | 1.75 | 2.50 | 3.75 |
| 1982Mo Proof | 1,051 | Value: 50.00 | | | | |
| 1983Mo Proof; 3 known | — | Value: 575 | | | | |
| 1984Mo | 55,000,000 | — | 1.00 | 1.50 | 2.50 | 4.75 |

**KM# 508 20 PESOS**

6.0000 g., Brass, 21 mm. **Obv:** National arms, eagle left **Rev:** Bust facing with diagonal value at left **Edge:** Reeded **Mint:** Mexico City

| Date | Mintage | VF | XF | Unc | BU | |
|-----------------------|-------------|------------|------|------|------|--|
| 1985Mo Wide date | 25,000,000 | 0.10 | 0.20 | 1.00 | 1.50 | |
| 1985Mo Narrow date | Inc. above | 0.10 | 0.25 | 1.50 | 2.25 | |
| 1986Mo | 10,000,000 | 1.00 | 1.75 | 5.00 | 6.00 | |
| 1988Mo | 355,200,000 | 0.10 | 0.20 | 0.45 | 0.75 | |
| 1989Mo | 289,100,000 | 0.15 | 0.30 | 1.50 | 2.00 | |
| 1990Mo | 126,550,000 | 0.15 | 0.30 | 1.50 | 2.50 | |
| 1990Mo Proof; 3 known | — | Value: 600 | | | | |



Snake's tongue straight

KM# 479.1 25 PESOS

22.5000 g., 0.7200 Silver 0.5208 oz. ASW, 38 mm. **Obv:** National arms, eagle left **Rev:** Olympic rings below dancing native left, numeral design in background **Designer:** Lorenzo Rafael **Note:** Type I, Rings aligned.

| Date | Mintage | F | VF | XF | Unc | BU |
|--------|------------|---|----|----|-------|-------|
| 1968Mo | 27,182,000 | — | — | BV | 19.00 | 21.00 |

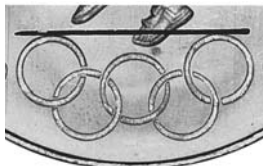
**KM# 479.2 25 PESOS**

22.5000 g., 0.7200 Silver 0.5208 oz. ASW, 38 mm. **Subject:** Summer Olympics - Mexico City **Obv:** National arms, eagle left **Rev:** Olympic rings below dancing native left, numeral design in background **Mint:** Mexico City **Note:** Type II, center ring low.

| Date | Mintage | F | VF | XF | Unc | BU |
|--------|------------|---|----|-------|-------|-------|
| 1968Mo | Inc. above | — | BV | 19.00 | 20.00 | 21.00 |



Snake's tongue curved

KM# 479.3 25 PESOS

22.5000 g., 0.7200 Silver 0.5208 oz. ASW, 38 mm. **Subject:** Summer Olympics - Mexico City **Obv:** National arms, eagle left **Rev:** Olympic rings below dancing native left, numeral design in background **Mint:** Mexico City **Note:** Snake with long curved or normal tongue. Type III, center rings low.

| Date | Mintage | F | VF | XF | Unc | BU |
|--------|------------|---|----|-------|-------|-------|
| 1968Mo | Inc. above | — | BV | 19.00 | 20.00 | 22.50 |

**KM# 480 25 PESOS**

22.5000 g., 0.7200 Silver 0.5208 oz. ASW, 38 mm. **Obv:** National arms, eagle left **Rev:** Bust facing **Mint:** Mexico City

| Date | Mintage | F | VF | XF | Unc | BU |
|--------|-----------|---|----|-------|-------|-------|
| 1972Mo | 2,000,000 | — | BV | 19.00 | 20.00 | 21.00 |



KM# 497 25 PESOS

7.7760 g., 0.7200 Silver 0.1800 oz. ASW **Subject:** 1986 World Cup Soccer Games **Obv:** National arms, eagle left **Rev:** Value above soccer ball with date below **Mint:** Mexico City

| Date | Mintage | F | VF | XF | Unc | BU |
|--------|---------|---|----|----|-----|-------|
| 1985Mo | 354,000 | — | — | — | — | 10.00 |



KM# 503 25 PESOS

8.4060 g., 0.9250 Silver 0.2500 oz. ASW **Subject:** 1986 World Cup Soccer Games **Obv:** National arms, eagle left **Rev:** Pre-Columbian hieroglyphs, ojo de buey, and soccer ball **Mint:** Mexico City

| Date | Mintage | F | VF | XF | Unc | BU |
|--------------|---------|--------------|----|----|-----|----|
| 1985Mo Proof | 277,000 | Value: 15.00 | | — | — | — |



KM# 514 25 PESOS

8.4060 g., 0.9250 Silver 0.2500 oz. ASW **Subject:** 1986 World Cup Soccer Games **Obv:** National arms, eagle left **Rev:** Value above soccer ball **Mint:** Mexico City

| Date | Mintage | F | VF | XF | Unc | BU |
|--------------|---------|--------------|----|----|-----|----|
| 1985Mo Proof | 234,000 | Value: 15.00 | | — | — | — |



KM# 519 25 PESOS

8.4060 g., 0.9250 Silver 0.2500 oz. ASW **Subject:** 1986 World Cup Soccer Games **Obv:** National arms, eagle left **Rev:** Soccer ball within net, date and value to left **Mint:** Mexico City

| Date | Mintage | F | VF | XF | Unc | BU |
|--------------|---------|--------------|----|----|-----|----|
| 1986Mo Proof | — | Value: 15.00 | | — | — | — |

KM# 497a 25 PESOS

8.4060 g., 0.9250 Silver 0.2500 oz. ASW **Subject:** 1986 World Cup Soccer Games **Obv:** National arms, eagle left **Rev:** Value above soccerball with date below **Mint:** Mexico City **Note:** Without finess statement- reverse description

| Date | Mintage | F | VF | XF | Unc | BU |
|--------------|---------|--------------|----|----|-----|----|
| 1986Mo Proof | — | Value: 15.00 | | — | — | — |



KM# 481 50 PESOS

41.6666 g., 0.9000 Gold 1.2056 oz. AGW, 37 mm. **Subject:** Centennial of Independence **Obv:** National arms **Rev:** Winged Victory **Edge:** Reeded **Mint:** Mexico City **Designer:** Emilio del Moral **Note:** During 1949-1972 a total of 3,975,654 pieces were struck, most likely dated 1947 and an additional 342,000 pieces dated 1947 were struck during 2000-2011. In 1996 matte restrikes were produced. Mint mark Mo.

| Date | Mintage | F | VF | XF | Unc | BU |
|---------------|-----------|---|----|----|-------|-------|
| 1921 | 180,000 | — | — | BV | 2,300 | 3,300 |
| 1922 | 463,000 | — | — | BV | 2,200 | 2,400 |
| 1923 | 432,000 | — | — | BV | 2,200 | 2,400 |
| 1924 | 439,000 | — | — | BV | 2,200 | 2,400 |
| 1925 | 716,000 | — | — | BV | 2,200 | 2,400 |
| 1926 | 600,000 | — | — | BV | 2,200 | 2,400 |
| 1927 | 606,000 | — | — | BV | 2,200 | 2,400 |
| 1928 | 538,000 | — | — | BV | 2,200 | 2,400 |
| 1929 | 458,000 | — | — | BV | 2,200 | 2,400 |
| 1930 | 372,000 | — | — | BV | 2,200 | 2,400 |
| 1931 | 137,000 | — | — | BV | 2,250 | 2,500 |
| 1944 | 593,000 | — | — | BV | 2,200 | 2,400 |
| 1945 | 1,012,000 | — | — | BV | 2,200 | 2,300 |
| 1946 | 1,588,000 | — | — | BV | 2,200 | 2,300 |
| 1947 | 309,000 | — | — | — | BV+3% | — |
| 1947 Specimen | — | — | — | — | — | — |

Note: Value, \$6,500



KM# 482 50 PESOS

41.6666 g., 0.9000 Gold 1.2056 oz. AGW, 37 mm. **Obv:** National arms **Rev:** Winged Victory

| Date | Mintage | F | VF | XF | Unc | BU |
|--------|---------|---|----|----|-----|-------|
| 1943Mo | 89,000 | — | — | — | BV | 2,300 |

KM# 481a 50 PESOS

Platinum APW **Subject:** Centennial of Independence **Obv:** National arms **Rev:** Winged Victory **Edge:** Reeded **Mint:** Mexico City

| Date | Mintage | F | VF | XF | Unc | BU |
|--------|---------|---|----|----|-----|--------|
| 1947Mo | Est. 5 | — | — | — | — | 13,500 |

**KM# 490 50 PESOS**

19.8400 g., Copper-Nickel, 39 mm. **Subject:** Coyolxauhqui **Obv:** National arms, eagle left **Rev:** Value to right of artistic designs **Edge:** Reeded **Mint:** Mexico City **Note:** Doubled die examples of 1982 and 1983 dates exist.

| Date | Mintage | VF | XF | Unc | BU |
|-----------------------|-------------|--------------|------|------|------|
| 1982Mo | 222,890,000 | 1.00 | 2.50 | 5.00 | 6.50 |
| 1983Mo | 45,000,000 | 1.50 | 3.00 | 6.00 | 7.00 |
| 1983Mo Proof | 1,051 | Value: 55.00 | | | |
| 1984Mo | 73,537,000 | 1.00 | 1.35 | 3.50 | 4.50 |
| 1984Mo Proof; 4 known | — | Value: 750 | | | |

**KM# 495 50 PESOS**

8.6000 g., Copper-Nickel, 23.5 mm. **Subject:** Benito Juárez **Obv:** National arms, eagle left **Rev:** Bust 1/4 left with diagonal value at left **Edge:** Reeded **Mint:** Mexico City

| Date | Mintage | F | VF | XF | Unc | BU |
|--------|-------------|---|------|-------|-------|-------|
| 1984Mo | 94,216,000 | — | 0.65 | 1.25 | 2.70 | 3.25 |
| 1985Mo | 296,000,000 | — | 0.25 | 0.45 | 1.25 | 2.25 |
| 1986Mo | 50,000,000 | — | 6.00 | 10.00 | 12.00 | 14.00 |
| 1987Mo | 210,000,000 | — | 0.25 | 0.45 | 1.00 | 1.25 |
| 1988Mo | 80,200,000 | — | 6.25 | 9.00 | 13.50 | 16.00 |

KM# 495a 50 PESOS

7.1000 g., Stainless Steel, 23.5 mm. **Subject:** Benito Juárez **Obv:** National arms, eagle left **Rev:** Bust 1/4 left with diagonal value at left **Edge:** Plain **Mint:** Mexico City

| Date | Mintage | F | VF | XF | Unc | BU |
|--------------------------------------|-------------|-------|-------|-------|-------|-------|
| 1988Mo | 353,300,000 | — | — | 0.20 | 1.25 | 1.75 |
| 1989Mo | 20,000 | 10.00 | 12.00 | 15.00 | 25.00 | 30.00 |
| Note: Reported not confirmed. | | | | | | |
| 1990Mo | 180,000,000 | — | — | 0.30 | 1.00 | 2.00 |
| 1992Mo | 84,520,000 | — | — | 0.25 | 1.00 | 2.75 |

**KM# 504 50 PESOS**

16.8310 g., 0.9250 Silver 0.5005 oz. ASW **Subject:** 1986 World Cup Soccer Games **Obv:** National arms, eagle left **Rev:** Stylized athlete as soccer forerunner **Mint:** Mexico City

| Date | Mintage | F | VF | XF | Unc | BU |
|--------------|---------|--------------|----|----|-----|----|
| 1985Mo Proof | 347,000 | Value: 25.00 | | | | |

**KM# 515 50 PESOS**

16.8310 g., 0.9250 Silver 0.5005 oz. ASW **Subject:** 1986 World Cup Soccer Games **Obv:** National arms, eagle left **Rev:** Value to right of soccer player **Mint:** Mexico City

| Date | Mintage | F | VF | XF | Unc | BU |
|--------------|---------|--------------|----|----|-----|----|
| 1985Mo Proof | 234,000 | Value: 25.00 | | | | |

**KM# 498 50 PESOS**

15.5520 g., 0.7200 Silver 0.3600 oz. ASW **Subject:** 1986 World Cup Soccer Games **Obv:** National arms, eagle left **Rev:** Pair of feet and soccer ball **Mint:** Mexico City

| Date | Mintage | F | VF | XF | Unc | BU |
|--------|---------|---|----|----|-----|-------|
| 1985Mo | 347,000 | — | — | — | — | 16.50 |



KM# 523 50 PESOS

16.8310 g., 0.9250 Silver 0.5005 oz. ASW **Subject:** 1986 World Cup Soccer Games **Obv:** National arms, eagle left **Rev:** Value to left of soccer balls **Mint:** Mexico City

| Date | Mintage | F | VF | XF | Unc | BU |
|--------------|---------|--------------|----|----|-----|----|
| 1986Mo Proof | 190,000 | Value: 25.00 | | | | |

KM# 498a 50 PESOS

16.8310 g., 0.9250 Silver 0.5005 oz. ASW **Subject:** 1986 World Cup Soccer Games **Obv:** National arms, eagle left **Rev:** Without fineness statement **Mint:** Mexico City

| Date | Mintage | F | VF | XF | Unc | BU |
|--------------|---------|--------------|----|----|-----|----|
| 1986Mo Proof | 10,000 | Value: 25.00 | | | | |



KM# 532 50 PESOS

15.5500 g., 0.9990 Silver 0.4994 oz. ASW **Subject:** 50th Anniversary - Nationalization of Oil Industry **Obv:** National arms, eagle left **Rev:** Monument **Mint:** Mexico City

| Date | Mintage | F | VF | XF | Unc | BU |
|------------|---------|---|----|----|-------|-------|
| ND(1988)Mo | 20,000 | — | — | — | 22.50 | 25.00 |



Low 7's

KM# 483.1 100 PESOS

27.7700 g., 0.7200 Silver 0.6428 oz. ASW, 39 mm. **Obv:** National arms, eagle left **Rev:** Bust facing, sloping right shoulder, round left shoulder with no clothing folds **Edge:** Reeded **Mint:** Mexico City

| Date | Mintage | VF | XF | Unc | BU |
|-----------------|------------|----|----|-------|-------|
| 1977Mo Low 7's | 5,225,000 | — | BV | 23.00 | 25.00 |
| 1977Mo High 7's | Inc. above | — | BV | 23.00 | 25.00 |



High 7's

KM# 483.2 100 PESOS

27.7700 g., 0.7200 Silver 0.6428 oz. ASW, 39 mm. **Obv:** National arms, eagle left **Rev:** Bust facing, higher right shoulder, left shoulder with clothing folds. **Mint:** Mexico City **Note:** Mintage inc. KM#483.1

| Date | Mintage | VF | XF | Unc | BU |
|---------------------|-----------|------------|----|-------|-------|
| 1977Mo Date in line | — | — | BV | 23.00 | 25.00 |
| 1978Mo | 9,879,000 | — | BV | 23.00 | 25.00 |
| 1979Mo | 784,000 | — | BV | 23.00 | 25.00 |
| 1979Mo Proof | — | Value: 650 | | | |



KM# 493 100 PESOS

11.7000 g., Aluminum-Bronze, 26.5 mm. **Obv:** National arms, eagle left **Rev:** Head 1/4 right with diagonal value at right **Edge:** Segmented reeding **Mint:** Mexico City

| Date | Mintage | F | VF | XF | Unc | BU |
|-----------------------|-------------|------------|------|------|------|------|
| 1984Mo | 227,809,000 | — | 0.45 | 0.60 | 2.50 | 4.00 |
| 1985Mo | 377,423,000 | — | 0.30 | 0.50 | 2.00 | 3.00 |
| 1986Mo | 43,000,000 | — | 1.00 | 2.50 | 4.75 | 7.50 |
| 1987Mo | 165,000,000 | — | 0.60 | 1.25 | 2.25 | 3.00 |
| 1988Mo | 433,100,000 | — | 0.30 | 0.50 | 2.00 | 2.75 |
| 1989Mo | 135,630,000 | — | 0.35 | 0.65 | 2.00 | 2.75 |
| 1990Mo | 248,350,000 | — | 0.15 | 0.40 | 1.50 | 2.50 |
| 1990Mo Proof; 1 known | — | Value: 650 | | | | |
| 1991Mo | 189,900,000 | — | 0.15 | 0.25 | 1.00 | 2.50 |
| 1992Mo | 277,310,000 | — | 0.30 | 0.75 | 1.75 | 3.00 |

**KM# 499 100 PESOS**

31.1030 g., 0.7200 Silver 0.7200 oz. ASW **Subject:** 1986 World Cup Soccer Games **Obv:** National arms, eagle left **Rev:** Value above artistic designs and soccer ball **Mint:** Mexico City

| Date | Mintage | F | VF | XF | Unc | BU |
|--------|---------|---|----|----|-----|-------|
| 1985Mo | 302,000 | — | — | — | — | 30.00 |

**KM# 521 100 PESOS**

32.6250 g., 0.9250 Silver 0.9702 oz. ASW **Subject:** 1986 World Cup Soccer Games **Obv:** National arms, eagle left **Rev:** Without fineness statement **Mint:** Mexico City

| Date | Mintage | F | VF | XF | Unc | BU |
|--------------|---------|--------------|----|----|-----|----|
| 1986Mo Proof | 208,000 | Value: 55.00 | | | | |

**KM# 499a 100 PESOS**

32.6250 g., 0.9250 Silver 0.9702 oz. ASW **Subject:** 1986 World Cup Soccer Games **Obv:** National arms, eagle left **Rev:** Without fineness statement **Mint:** Mexico City

| Date | Mintage | F | VF | XF | Unc | BU |
|--------------|---------|--------------|----|----|-----|----|
| 1985Mo Proof | 9,006 | Value: 55.00 | | | | |

**KM# 524 100 PESOS**

32.6250 g., 0.9250 Silver 0.9702 oz. ASW **Subject:** 1986 World Cup Soccer Games **Obv:** National arms, eagle left **Rev:** Without fineness statement **Mint:** Mexico City

| Date | Mintage | F | VF | XF | Unc | BU |
|--------------|---------|--------------|----|----|-----|----|
| 1986Mo Proof | 190,000 | Value: 55.00 | | | | |

**KM# 505 100 PESOS**

32.6250 g., 0.9250 Silver 0.9702 oz. ASW, 38 mm. **Subject:** 1986 World Cup Soccer Games **Obv:** National arms, eagle left **Rev:** Without fineness statement **Mint:** Mexico City

| Date | Mintage | F | VF | XF | Unc | BU |
|--------------|---------|--------------|----|----|-----|----|
| 1985Mo Proof | 9,006 | Value: 50.00 | | | | |

**KM# 537 100 PESOS**

32.6250 g., 0.7200 Silver 0.7552 oz. ASW **Subject:** World Wildlife Fund **Obv:** National arms, eagle left **Rev:** Monarch butterflies **Mint:** Mexico City

| Date | Mintage | F | VF | XF | Unc | BU |
|--------------|---------|--------------|----|----|-----|----|
| 1987Mo Proof | 28,500 | Value: 65.00 | | | | |



KM# 533 100 PESOS
 31.1030 g., 0.9990 Silver 0.9989 oz. ASW **Subject:**
 50th Anniversary - Nationalization of Oil Industry
Obv: National arms, eagle left **Rev:** Bust facing
 above sprigs and dates **Mint:** Mexico City

| Date | Mintage | F | VF | XF | Unc | BU |
|--------|---------|---|----|----|-------|-------|
| 1988Mo | 20,000 | — | — | — | 40.00 | 55.00 |



KM# 539 100 PESOS
 33.6250 g., 0.9250 Silver 0.9999 oz. ASW **Subject:**
 Save the Children **Obv:** National arms, eagle left
Rev: Child flying kite, two others sitting and playing
Mint: Mexico City

| Date | Mintage | F | VF | XF | Unc | BU |
|--------------|---------|--------------|----|----|-----|----|
| 1991Mo Proof | 11,000 | Value: 50.00 | | | | |



KM# 540 100 PESOS
 27.0000 g., 0.9250 Silver 0.8029 oz. ASW, 40 mm.
Series: Ibero - America **Obv:** National arms, eagle
 left within center of assorted arms **Rev:** Maps within
 circles flanked by pillars above sailboats **Mint:**
 Mexico City

| Date | Mintage | F | VF | XF | Unc | BU |
|--------------|---------|--------------|----|----|-----|----|
| 1991Mo Proof | 30,000 | Value: 85.00 | | | | |
| 1992Mo Proof | 20,000 | Value: 80.00 | | | | |



KM# 566 100 PESOS
 31.1035 g., 0.9990 Silver 0.9990 oz. ASW **Subject:**
 Save the Vaquita Porpoise **Obv:** National arms,
 eagle left **Rev:** Swimming vaquita porpoise **Mint:**
 Mexico City

| Date | Mintage | F | VF | XF | Unc | BU |
|--------------|---------|--------------|----|----|-----|----|
| 1992Mo Proof | 28,007 | Value: 60.00 | | | | |



KM# 509 200 PESOS
 Copper-Nickel, 29.5 mm. **Subject:** 175th
 Anniversary of Independence **Obv:** National arms,
 eagle left **Rev:** Conjoined busts left **Mint:** Mexico City

| Date | Mintage | F | VF | XF | Unc | BU |
|--------|------------|---|----|------|------|------|
| 1985Mo | 75,000,000 | — | — | 2.00 | 3.50 | 5.50 |



KM# 510 200 PESOS
 Copper-Nickel, 29.5 mm. **Subject:** 75th
 Anniversary of 1910 Revolution **Obv:** National arms,
 eagle left **Rev:** Conjoined heads left below building
Mint: Mexico City

| Date | Mintage | F | VF | XF | Unc | BU |
|--------|------------|---|----|------|------|------|
| 1985Mo | 98,590,000 | — | — | 2.00 | 4.00 | 6.00 |

**KM# 525 200 PESOS**

Copper-Nickel, 29.5 mm. **Subject:** 1986 World Cup Soccer Games **Obv:** National arms, eagle left **Rev:** Soccer players **Edge:** Reeded **Mint:** Mexico City

| Date | Mintage | F | VF | XF | Unc | BU |
|--------|------------|---|----|------|------|------|
| 1986Mo | 50,000,000 | — | — | 2.50 | 4.00 | 6.00 |

**KM# 526 200 PESOS**

62.2060 g., 0.9990 Silver 1.9979 oz. ASW **Subject:** 1986 World Cup Soccer Games **Obv:** National arms, eagle left **Rev:** Value above 3 soccer balls **Mint:** Mexico City

| Date | Mintage | F | VF | XF | Unc | BU |
|--------|---------|---|----|----|-------|-------|
| 1986Mo | 50,000 | — | — | — | 80.00 | 90.00 |

**KM# 500.1 250 PESOS**

8.6400 g., 0.9000 Gold 0.2500 oz. AGW **Subject:** 1986 World Cup Soccer Games **Obv:** National arms, eagle left **Rev:** Soccer ball within top 1/2 of design with value, date, and state below **Mint:** Mexico City

| Date | Mintage | F | VF | XF | Unc | BU |
|--------|---------|---|----|----|-----|-----|
| 1985Mo | 100,000 | — | — | — | — | 475 |
| 1986Mo | — | — | — | — | — | 475 |

KM# 500.2 250 PESOS

8.6400 g., 0.9000 Gold 0.2500 oz. AGW **Subject:** 1986 World Cup Soccer Games **Obv:** National arms, eagle left **Rev:** Without fineness statement **Mint:** Mexico City

| Date | Mintage | F | VF | XF | Unc | BU |
|--------------|---------|------------|----|----|-----|----|
| 1985Mo Proof | 4,506 | Value: 500 | — | — | — | — |
| 1986Mo Proof | — | Value: 500 | — | — | — | — |

**KM# 506.1 250 PESOS**

8.6400 g., 0.9000 Gold 0.2500 oz. AGW **Subject:** 1986 World Cup Soccer Games **Obv:** National arms, eagle left **Rev:** Equestrian left within circle **Mint:** Mexico City

| Date | Mintage | F | VF | XF | Unc | BU |
|--------|---------|---|----|----|-----|-----|
| 1985Mo | 88,000 | — | — | — | — | 475 |

KM# 506.2 250 PESOS

8.6400 g., 0.9000 Gold 0.2500 oz. AGW **Subject:** 1986 World Cup Soccer Games **Obv:** National arms, eagle left **Rev:** Without fineness statement **Mint:** Mexico City

| Date | Mintage | F | VF | XF | Unc | BU |
|--------------|-------------|------------|----|----|-----|----|
| 1985Mo Proof | Est. 80,000 | Value: 475 | — | — | — | — |

**KM# 501.1 500 PESOS**

17.2800 g., 0.9000 Gold 0.5000 oz. AGW **Subject:** 1986 World Cup Soccer Games **Obv:** National arms, eagle left **Rev:** Soccer player to right within emblem **Mint:** Mexico City

| Date | Mintage | F | VF | XF | Unc | BU |
|--------|---------|---|----|----|-----|-----|
| 1985Mo | 102,000 | — | — | — | — | 950 |
| 1986Mo | — | — | — | — | — | 950 |

KM# 501.2 500 PESOS

17.2800 g., 0.9000 Gold 0.5000 oz. AGW **Subject:** 1986 World Cup Soccer Games **Obv:** National arms, eagle left **Rev:** Without fineness statement **Mint:** Mexico City

| Date | Mintage | F | VF | XF | Unc | BU |
|--------------|---------|------------|----|----|-----|----|
| 1985Mo Proof | 5,506 | Value: 950 | — | — | — | — |
| 1986Mo Proof | — | Value: 950 | — | — | — | — |

KM# 507.1 500 PESOS

17.2800 g., 0.9000 Gold 0.5000 oz. AGW **Subject:** 1986 World Cup Soccer Games **Obv:** National arms, eagle left **Rev:** Soccer ball within emblem flanked by value and date **Mint:** Mexico City

| Date | Mintage | F | VF | XF | Unc | BU |
|--------|---------|---|----|----|-----|-----|
| 1985Mo | — | — | — | — | — | 950 |

**KM# 507.2 500 PESOS**

17.2800 g., 0.9000 Gold 0.5000 oz. AGW **Subject:**

1986 World Cup Soccer Games **Obv:** National arms, eagle left **Rev:** Without fineness statement **Mint:** Mexico City

| Date | Mintage | F | VF | XF | Unc | BU |
|--------------|---------|------------|----|----|-----|----|
| 1985Mo Proof | — | Value: 950 | | | | |



KM# 511 500 PESOS

33.4500 g., 0.9250 Silver 0.9947 oz. ASW **Subject:** 75th Anniversary of 1910 Revolution **Obv:** National arms, eagle left **Rev:** Conjoined heads left below building **Mint:** Mexico City

| Date | Mintage | F | VF | XF | Unc | BU |
|--------------|---------|--------------|----|----|-----|----|
| 1985Mo Proof | 40,002 | Value: 65.00 | | | | |



KM# 529 500 PESOS

12.6000 g., Copper-Nickel, 28.5 mm. **Obv:** National arms, eagle left **Rev:** Head 1/4 right **Edge:** Reeded **Mint:** Mexico City

| Date | Mintage | F | VF | XF | Unc | BU |
|--------------------------|-------------|------------|----|------|------|------|
| 1986Mo | 20,000,000 | — | — | 1.00 | 3.25 | 4.00 |
| 1987Mo | 180,000,000 | — | — | 0.75 | 2.25 | 3.00 |
| 1988Mo | 230,000,000 | — | — | 0.50 | 2.25 | 3.00 |
| 1988Mo Proof; 2 known | — | Value: 650 | | | | |
| 1989Mo | 40,000,000 | — | — | 0.75 | 2.25 | 3.50 |
| 1992Mo | 20,000,000 | — | — | 1.00 | 2.25 | 4.00 |

KM# 534 500 PESOS

17.2800 g., 0.9000 Gold 0.5000 oz. AGW **Subject:** 50th Anniversary - Nationalization of Oil Industry **Obv:** National arms, eagle left **Rev:** Monument **Mint:** Mexico City **Note:** Similar to 5000 Pesos, KM#531.

| Date | Mintage | F | VF | XF | Unc | BU |
|--------|---------|---|----|----|-----|-------|
| 1988Mo | 611 | — | — | — | — | 1,000 |



KM# 513 1000 PESOS

17.2800 g., 0.9000 Gold 0.5000 oz. AGW **Subject:** 175th Anniversary of Independence **Obv:** National

arms, eagle left **Rev:** Conjoined heads left below value **Mint:** Mexico City

| Date | Mintage | F | VF | XF | Unc | BU |
|--------------|---------|------------|----|----|-----|----|
| 1985Mo Proof | 3,721 | Value: 950 | | | | |



KM# 527 1000 PESOS

31.1050 g., 0.9990 Gold 0.9990 oz. AGW **Subject:** 1986 World Cup Soccer Games **Obv:** National arms, eagle left **Rev:** Value above soccer ball and two hemispheres **Mint:** Mexico City

| Date | Mintage | F | VF | XF | Unc | BU |
|--------|---------|---|----|----|-----|-------|
| 1986Mo | 1,279 | — | — | — | — | 2,000 |



KM# 536 1000 PESOS

15.0000 g., Aluminum-Bronze, 30.5 mm. **Subject:** Juana de Asbaje **Obv:** National arms, eagle left **Rev:** Bust 1/4 left with diagonal value at left **Edge:** Reeded **Mint:** Mexico City

| Date | Mintage | F | VF | XF | Unc | BU |
|--------------------------|-------------|------------|------|------|------|------|
| 1988Mo | 229,300,000 | — | 0.85 | 2.00 | 4.25 | 5.75 |
| 1989Mo | 215,716,000 | — | 0.85 | 2.00 | 4.25 | 5.75 |
| 1990Mo | 41,291,000 | — | 0.85 | 2.00 | 4.00 | 5.50 |
| 1990Mo Proof; 2 known | — | Value: 550 | | | | |
| 1991Mo | 42,468,000 | — | 1.00 | 2.00 | 3.00 | 7.00 |
| 1992Mo | 84,725,000 | — | 1.00 | 2.00 | 3.50 | 7.50 |

KM# 535 1000 PESOS

34.5590 g., 0.9000 Gold 0.9999 oz. AGW **Subject:** 50th Anniversary - Nationalization of Oil Industry **Obv:** National arms, eagle left **Rev:** Portrait of Cardenas **Mint:** Mexico City **Note:** Similar to 5000 Pesos, KM#531.

| Date | Mintage | F | VF | XF | Unc | BU |
|--------------|---------|--------------|----|----|-----|----|
| 1988Mo Proof | 657 | Value: 2,000 | | | | |

KM# 643 1000 PESOS

31.1030 g., 0.9990 Silver 0.9989 oz. ASW **Rev:** Emiliano Zapata **Mint:** Mexico City **Note:** Unissued type due to currency reform.

| Date | Mintage | F | VF | XF | Unc | BU |
|--------------|---------|--------------|----|----|-----|----|
| 1990Mo Proof | — | Value: 1,600 | | | | |



KM# 528 2000 PESOS
 62.2000 g., 0.9990 Gold 1.9977 oz. AGW **Subject:**
 1986 World Cup Soccer Games **Obv:** National arms,
 eagle left **Rev:** Value above soccer ball and two
 hemispheres **Mint:** Mexico City

| Date | Mintage | F | VF | XF | Unc | BU |
|--------|---------|---|----|----|-----|-------|
| 1986Mo | 964 | — | — | — | — | 4,000 |



KM# 531 5000 PESOS
 Copper-Nickel, 33.5 mm. **Subject:** 50th
 Anniversary - Nationalization of Oil Industry **Obv:**
 National arms, eagle left **Rev:** Monument above
 dates with diagonal value at left **Mint:** Mexico City

| Date | Mintage | F | VF | XF | Unc | BU |
|------------|------------|---|----|------|------|-------|
| ND(1988)Mo | 50,000,000 | — | — | 4.75 | 7.75 | 10.00 |

REFORM COINAGE

1 New Peso = 1000 Old Pesos;
100 centavos = 1 New Peso;
100 Centavos = 1 Peso



KM# 546 5 CENTAVOS
 1.5800 g., Stainless Steel, 15.5 mm. **Obv:** National
 arms **Rev:** Large value **Edge:** Plain **Mint:** Mexico City

| Date | Mintage | F | VF | XF | Unc | BU |
|--------------|-------------|-------------|----|------|------|------|
| 1992Mo | 136,800,000 | — | — | 0.15 | 0.20 | 0.50 |
| 1993Mo | 234,000,000 | — | — | 0.15 | 0.20 | 0.50 |
| 1994Mo | 125,000,000 | — | — | 0.15 | 0.20 | 0.50 |
| 1995Mo | 195,000,000 | — | — | 0.15 | 0.20 | 0.50 |
| 1995Mo Proof | 6,981 | Value: 2.00 | | | | |
| 1996Mo | 104,831,000 | — | — | 0.15 | 0.20 | 0.50 |
| 1997Mo | 153,675,000 | — | — | 0.15 | 0.20 | 0.50 |
| 1998Mo | 64,417,000 | — | — | 0.15 | 0.20 | 0.50 |
| 1999Mo | 9,949,000 | — | — | 0.20 | 0.75 | 1.00 |
| 2000Mo | 10,871,000 | — | — | 0.20 | 0.75 | 1.00 |
| 2001Mo | 34,811,000 | — | — | 0.15 | 0.20 | 0.50 |
| 2002Mo | 14,901,000 | — | — | 0.20 | 0.75 | 1.00 |



KM# 547 10 CENTAVOS
 2.0800 g., Stainless Steel, 17 mm. **Obv:** National
 arms, eagle left **Rev:** Large value **Mint:** Mexico City

| Date | Mintage | F | VF | XF | Unc | BU |
|--------------|-------------|-------------|----|------|------|------|
| 1992Mo | 121,250,000 | Value: 0.75 | | | | |
| 1993Mo | 755,000,000 | — | — | 0.20 | 0.25 | 6.00 |
| 1994Mo | 557,000,000 | — | — | 0.20 | 0.25 | 0.60 |
| 1995Mo | 560,000,000 | — | — | 0.20 | 0.25 | 0.60 |
| 1995Mo Proof | 6,981 | Value: 2.00 | | | | |
| 1996Mo | 594,216,000 | — | — | 0.20 | 0.25 | 0.60 |
| 1997Mo | 581,622,000 | — | — | 0.20 | 0.25 | 0.60 |
| 1998Mo | 602,667,000 | — | — | 0.20 | 0.25 | 0.60 |
| 1999Mo | 488,346,000 | — | — | 0.20 | 0.25 | 0.60 |
| 2000Mo | 577,546,000 | — | — | 0.20 | 0.30 | 0.75 |
| 2001Mo | 618,061,000 | — | — | 0.20 | 0.25 | 0.30 |
| 2002Mo | 463,968,000 | — | — | 0.20 | 0.25 | 0.30 |
| 2003Mo | 378,938,000 | — | — | 0.20 | 0.25 | 0.30 |
| 2004Mo | 393,705,000 | — | — | 0.20 | 0.25 | 0.30 |
| 2005Mo | 488,594,000 | — | — | 0.20 | 0.25 | 0.30 |
| 2006Mo | 473,261,000 | — | — | 0.20 | 0.25 | 0.30 |
| 2007Mo | 498,735,000 | — | — | 0.20 | 0.25 | 0.30 |
| 2008Mo | 433,951,000 | — | — | 0.20 | 0.25 | 0.30 |
| 2009Mo | 90,968,000 | — | — | 0.20 | 0.25 | 0.30 |



KM# 934 10 CENTAVOS
 1.7500 g., Stainless Steel, 14 mm. **Obv:** National
 arms **Rev:** Large value **Edge:** Grooved **Mint:** Mexico
 City

| Date | Mintage | F | VF | XF | Unc | BU |
|--------|-------------|---|----|----|------|------|
| 2009Mo | 343,772,000 | — | — | — | 0.10 | 0.25 |



KM# 548 20 CENTAVOS
 3.0400 g., Aluminum-Bronze, 19.5 mm. **Obv:**
 National arms, eagle left **Rev:** Value and date within
 3/4 wreath **Shape:** 12-sided **Mint:** Mexico City

| Date | Mintage | F | VF | XF | Unc | BU |
|--------------|-------------|-------------|----|------|------|-------|
| 1992Mo | 95,000,000 | — | — | 0.25 | 0.35 | 1.00 |
| 1993Mo | 95,000,000 | — | — | 0.25 | 0.35 | 1.00 |
| 1994Mo | 105,000,000 | — | — | 0.25 | 0.35 | 11.00 |
| 1995Mo | 180,000,000 | — | — | 0.25 | 0.35 | 1.00 |
| 1995Mo Proof | 6,981 | Value: 3.00 | | | | |
| 1996Mo | 54,896,000 | — | — | 0.25 | 0.35 | 1.00 |
| 1997Mo | 178,807,000 | — | — | 0.25 | 0.35 | 1.00 |
| 1998Mo | 223,847,000 | — | — | 0.25 | 0.35 | 1.00 |
| 1999Mo | 233,753,000 | — | — | 0.25 | 0.35 | 1.00 |
| 2000Mo | 223,973,000 | — | — | 0.25 | 0.35 | 1.00 |
| 2001Mo | 234,360,000 | — | — | 0.25 | 0.35 | 0.40 |
| 2002Mo | 229,256,000 | — | — | 0.25 | 0.35 | 0.40 |
| 2003Mo | 149,518,000 | — | — | 0.25 | 0.35 | 0.40 |
| 2004Mo | 174,351,000 | — | — | 0.25 | 0.35 | 0.40 |
| 2005Mo | 204,426,000 | — | — | 0.25 | 0.35 | 0.40 |
| 2006Mo | 234,263,000 | — | — | 0.25 | 0.35 | 0.40 |
| 2007Mo | 234,301,000 | — | — | 0.25 | 0.35 | 0.40 |
| 2008Mo | 214,313,000 | — | — | 0.25 | 0.35 | 0.40 |
| 2009Mo | 41,167,000 | — | — | 0.25 | 0.35 | 0.40 |

ESTADOS UNIDOS MEXICANOS

KM# 935 20 CENTAVOS

2.2580 g., Stainless Steel, 15.3 mm. **Obv:** National arms **Rev:** Value and date within wreath **Edge:** Segmented reading **Mint:** Mexico City

| Date | Mintage | F | VF | XF | Unc | BU |
|--------|-------------|---|----|----|------|------|
| 2009Mo | 164,362,000 | — | — | — | 0.25 | 0.35 |



KM# 549 50 CENTAVOS

4.3900 g., Aluminum-Bronze, 22 mm. **Obv:** National arms, eagle left **Rev:** Value and date within 1/2 designed wreath **Shape:** 12-sided **Mint:** Mexico City

| Date | Mintage | F | VF | XF | Unc | BU |
|--------------|-------------|-------------|----|------|------|------|
| 1992Mo | 120,150,000 | — | — | 0.45 | 0.85 | 1.75 |
| 1993Mo | 330,000,000 | — | — | 0.45 | 0.75 | 1.50 |
| 1994Mo | 100,000,000 | — | — | 0.45 | 0.75 | 1.50 |
| 1995Mo | 60,000,000 | — | — | 0.45 | 0.75 | 1.50 |
| 1995Mo Proof | 6,981 | Value: 5.00 | | | | |
| 1996Mo | 69,956,000 | — | — | 0.45 | 0.75 | 1.50 |
| 1997Mo | 129,029,000 | — | — | 0.45 | 0.75 | 1.50 |
| 1998Mo | 223,605,000 | — | — | 0.45 | 0.75 | 1.50 |
| 1999Mo | 89,516,000 | — | — | 0.45 | 0.75 | 1.50 |
| 2000Mo | 135,112,000 | — | — | 0.45 | 0.75 | 1.50 |
| 2001Mo | 199,006,000 | — | — | 0.45 | 0.75 | 1.00 |
| 2002Mo | 94,552,000 | — | — | 0.45 | 0.75 | 1.00 |
| 2003Mo | 124,522,000 | — | — | 0.45 | 0.75 | 1.00 |
| 2004Mo | 154,434,000 | — | — | 0.45 | 0.75 | 1.00 |
| 2005Mo | 179,296,000 | — | — | 0.45 | 0.75 | 1.00 |
| 2006Mo | 234,142,000 | — | — | 0.45 | 0.75 | 1.00 |
| 2007Mo | 253,634,000 | — | — | 0.45 | 0.75 | 1.00 |
| 2008Mo | 249,279,000 | — | — | 0.45 | 0.75 | 1.00 |
| 2009Mo | 90,602,000 | — | — | 0.45 | 0.75 | 1.00 |

KM# 936 50 CENTAVOS

3.1030 g., Stainless Steel, 17 mm. **Obv:** National arms **Rev:** Value and date within wreath **Edge:** Reeded **Mint:** Mexico City

| Date | Mintage | F | VF | XF | Unc | BU |
|--------|------------|---|----|----|------|------|
| 2009Mo | 19,910,000 | — | — | — | 0.75 | 1.00 |



KM# 550 NUEVO PESO

3.9500 g., Bi-Metallic Aluminum-Bronze center in Stainless Steel ring, 21 mm. **Obv:** National arms, eagle left **Rev:** Value **Mint:** Mexico City

| Date | Mintage | VF | XF | Unc | BU | |
|-------------------|-------------|-------------|------|------|------|--|
| 1992Mo | 144,000,000 | — | 0.60 | 1.50 | 2.75 | |
| 1993Mo | 329,860,000 | — | 0.60 | 1.50 | 2.75 | |
| 1994Mo | 221,000,000 | — | 0.60 | 1.50 | 2.75 | |
| 1995Mo Small date | 125,000,000 | — | 0.60 | 1.50 | 2.75 | |
| 1995Mo Large date | Inc. above | — | 0.60 | 1.50 | 2.75 | |
| 1995Mo Proof | 6,981 | Value: 6.00 | | | | |



KM# 603 PESO

3.9500 g., Bi-Metallic Aluminum-Bronze center in Stainless Steel ring, 21 mm. **Obv:** National arms, eagle left within circle **Rev:** Value and date within circle **Mint:** Mexico City **Note:** Similar to KM#550 but without N.

| Date | Mintage | F | VF | XF | Unc | BU |
|--------|-------------|---|----|----|------|------|
| 1996Mo | 169,510,000 | — | — | — | 1.25 | 2.25 |
| 1997Mo | 222,870,000 | — | — | — | 1.25 | 2.25 |
| 1998Mo | 261,942,000 | — | — | — | 1.25 | 2.25 |
| 1999Mo | 99,168,000 | — | — | — | 1.25 | 2.25 |
| 2000Mo | 158,379,000 | — | — | — | 1.25 | 2.25 |
| 2001Mo | 208,576,000 | — | — | — | 1.25 | 2.75 |
| 2002Mo | 119,514,000 | — | — | — | 1.25 | 2.75 |
| 2003Mo | 169,320,000 | — | — | — | 1.25 | 2.75 |
| 2004Mo | 208,611,000 | — | — | — | 1.25 | 2.75 |
| 2005Mo | 253,923,000 | — | — | — | 1.25 | 2.75 |
| 2006Mo | 289,834,000 | — | — | — | 1.25 | 2.75 |
| 2007Mo | 368,408,000 | — | — | — | 1.25 | 2.75 |
| 2008Mo | 363,878,000 | — | — | — | 1.25 | 2.75 |
| 2009Mo | 239,229,000 | — | — | — | 1.25 | 2.75 |

KM# 551 2 NUEVO PESOS

5.1900 g., Bi-Metallic Aluminum-Bronze center in Stainless Steel ring, 23 mm. **Obv:** National arms, eagle left within circle **Rev:** Value and date within circle with assorted emblems around border **Mint:** Mexico City

| Date | Mintage | F | VF | XF | Unc | BU |
|--------------|------------|-------------|----|------|------|------|
| 1992Mo | 60,000,000 | — | — | 1.00 | 2.50 | 4.00 |
| 1993Mo | 77,000,000 | — | — | 1.00 | 2.50 | 4.00 |
| 1994Mo | 44,000,000 | — | — | 1.00 | 2.50 | 4.00 |
| 1995Mo | 20,000,000 | — | — | 1.00 | 2.50 | 4.00 |
| 1995Mo Proof | 6,981 | Value: 6.00 | | | | |



KM# 604 2 PESOS

5.1900 g., Bi-Metallic Aluminum-Bronze center in Stainless Steel ring, 23 mm. **Obv:** National arms, eagle left within circle **Rev:** Value and date within center circle of assorted emblems **Mint:** Mexico City **Note:** Similar to KM#551, but denomination without N.

| Date | Mintage | F | VF | XF | Unc | BU |
|--------|-------------|---|----|----|------|------|
| 1996Mo | 24,902,000 | — | — | — | 2.50 | 4.00 |
| 1997Mo | 34,560,000 | — | — | — | 2.50 | 4.00 |
| 1998Mo | 104,138,000 | — | — | — | 2.50 | 4.00 |
| 1999Mo | 34,713,000 | — | — | — | 2.50 | 4.00 |
| 2000Mo | 69,322,000 | — | — | — | 2.50 | 4.00 |
| 2001Mo | 74,563,000 | — | — | — | 2.35 | 4.00 |
| 2002Mo | 74,547,000 | — | — | — | 2.35 | 4.00 |
| 2003Mo | 39,814,000 | — | — | — | 2.35 | 4.00 |
| 2004Mo | 89,496,000 | — | — | — | 2.35 | 4.00 |
| 2005Mo | 94,532,000 | — | — | — | 2.35 | 4.00 |
| 2006Mo | 144,123,000 | — | — | — | 2.35 | 4.00 |
| 2007Mo | 129,422,000 | — | — | — | 2.35 | 4.00 |
| 2008Mo | 134,235,000 | — | — | — | 2.35 | 4.00 |
| 2009Mo | 64,650,000 | — | — | — | 2.35 | 4.00 |

KM# 552 5 NUEVO PESOS

7.0700 g., Bi-Metallic Aluminum-Bronze center in Stainless Steel ring, 25.5 mm. **Obv:** National arms, eagle left within circle **Rev:** Value and date within circle with bow below **Mint:** Mexico City

| Date | Mintage | F | VF | XF | Unc | BU |
|--------------|-------------|--------------|----|------|------|------|
| 1992Mo | 70,000,000 | — | — | 2.00 | 6.00 | 8.50 |
| 1993Mo | 168,240,000 | — | — | 2.00 | 6.00 | 8.50 |
| 1994Mo | 58,000,000 | — | — | 2.00 | 6.00 | 8.50 |
| 1995Mo Proof | 6,981 | Value: 25.00 | | | | |

KM# 588 5 NUEVO PESOS

27.0000 g., 0.9250 Silver 0.8029 oz. ASW **Series:** Ibero-America **Subject:** Environmental Protection **Obv:** National arms, eagle left within center of past and present arms **Rev:** Pacific Ridley Sea Turtle

| Date | Mintage | F | VF | XF | Unc | BU |
|--------------|---------|--------------|----|----|-----|----|
| 1994Mo Proof | 11,005 | Value: 50.00 | | | | |



KM# 627 5 PESOS

31.1035 g., 0.9990 Silver 0.9990 oz. ASW **Subject:** World Wildlife Fund **Obv:** National arms, eagle left **Rev:** Wolf with pup

| Date | Mintage | F | VF | XF | Unc | BU |
|--------------|---------|--------------|----|----|-----|----|
| 1997Mo | — | — | — | — | — | — |
| 1998Mo Proof | 13,004 | Value: 95.00 | | | | |



KM# 629 5 PESOS

27.0000 g., 0.9250 Silver 0.8029 oz. ASW, 40 mm. **Series:** Ibero-America **Subject:** Jarabe Tapatio **Obv:** National arms, eagle left within center of assorted arms **Rev:** Mexican dancers

| Date | Mintage | F | VF | XF | Unc | BU |
|--------------|---------|------------|----|----|-----|----|
| 1997Mo Proof | 8,011 | Value: 350 | | | | |
| 1998Mo Proof | 3,000 | Value: 350 | | | | |



KM# 605 5 PESOS

7.0700 g., Bi-Metallic Aluminum-Bronze center in Stainless Steel ring, 25.5 mm. **Obv:** National arms, eagle left within circle **Rev:** Value within circle **Mint:** Mexico City **Note:** Similar to KM#552 but denomination without N.

| Date | Mintage | F | VF | XF | Unc | BU |
|--------|-------------|---|----|------|------|------|
| 1997Mo | 39,468,000 | — | — | 2.00 | 4.00 | 7.00 |
| 1998Mo | 103,729,000 | — | — | 2.00 | 4.00 | 7.00 |
| 1999Mo | 59,427,000 | — | — | 2.00 | 4.00 | 7.00 |
| 2000Mo | 20,869,000 | — | — | 2.00 | 4.50 | 7.00 |
| 2001Mo | 79,169,000 | — | — | 2.00 | 3.50 | 8.00 |
| 2002Mo | 34,754,000 | — | — | 2.00 | 3.50 | 6.00 |
| 2003Mo | 54,676,000 | — | — | 2.00 | 3.50 | 6.00 |
| 2004Mo | 89,518,000 | — | — | 2.00 | 3.50 | 6.00 |
| 2005Mo | 94,482,000 | — | — | 2.00 | 3.50 | 6.00 |
| 2006Mo | 89,447,000 | — | — | 2.00 | 3.50 | 6.00 |
| 2007Mo | 123,382,000 | — | — | 2.00 | 3.50 | 6.00 |
| 2008Mo | 9,939,000 | — | — | 2.50 | 4.00 | 6.00 |
| 2009Mo | 9,898,000 | — | — | 2.50 | 4.00 | 6.00 |



KM# 630 5 PESOS

31.1800 g., 0.9990 Silver 1.0014 oz. ASW **Subject:** Millennium Series **Obv:** National arms, eagle left within center of past and present arms **Rev:** Butterfly flanked by sprigs above hands **Rev. Designer:** Francisco Ortega Romero

| Date | Mintage | F | VF | XF | Unc | BU |
|-------------------|---------|--------------|----|----|-----|----|
| 1999-2000Mo Proof | 47,435 | Value: 60.00 | | | | |



KM# 631 5 PESOS

31.1800 g., 0.9990 Silver 1.0014 oz. ASW **Subject:**

Millennium Series **Obv:** National arms, eagle left within center of past and present arms **Rev:** Stylized dove as hand of peace **Rev. Designer:** Omar Jimenez Torres

| Date | Mintage | F | VF | XF | Unc | BU |
|-------------------|---------|--------------|----|----|-----|----|
| 1999-2000Mo Proof | 47,389 | Value: 55.00 | | | | |



KM# 632 5 PESOS

31.1800 g., 0.9990 Silver 1.0014 oz. ASW **Subject:** Millennium Series **Obv:** National arms, eagle left within center of past and present arms **Rev:** Aztec bird design and value

| Date | Mintage | F | VF | XF | Unc | BU |
|-------------------|---------|--------------|----|----|-----|----|
| 1999-2000Mo Proof | 48,080 | Value: 55.00 | | | | |



KM# 635 5 PESOS

19.6000 g., 0.9250 Silver 0.5829 oz. ASW **Subject:** Millennium Series **Obv:** National arms, eagle left **Rev:** Naval training ship Cuauhtemoc sailing into world globe

| Date | Mintage | F | VF | XF | Unc | BU |
|--------------|---------|--------------|----|----|-----|----|
| 1999Mo Proof | 15,504 | Value: 45.00 | | | | |



KM# 640 5 PESOS

31.1030 g., 0.9990 Silver 0.9989 oz. ASW, 40 mm. **Subject:** UNICEF **Obv:** National arms, eagle left **Rev:** Two children flying kite **Edge:** Reeded **Mint:** Mexico City

| Date | Mintage | F | VF | XF | Unc | BU |
|--------------|---------|--------------|----|----|-----|----|
| 1999Mo Proof | 4,010 | Value: 60.00 | | | | |

KM# 655 5 PESOS

31.1710 g., 0.9990 Silver 1.0011 oz. ASW, 40 mm. **Series:** Endangered Wildlife **Subject:** Cocodrilo de Rio **Obv:** National arms, eagle left within center of past and present arms **Rev:** American Crocodile, value and date

| Date | Mintage | F | VF | XF | Unc | BU |
|--------|---------|---|----|----|-------|-------|
| 2000Mo | 30,000 | — | — | — | 45.00 | 55.00 |

KM# 656 5 PESOS

31.1710 g., 0.9990 Silver 1.0011 oz. ASW, 40 mm. **Series:** Endangered Wildlife **Subject:** Nutria de Rio **Obv:** National arms, eagle left within center of past and present arms **Rev:** Neotropical River Otter, value and date

| Date | Mintage | F | VF | XF | Unc | BU |
|--------|---------|---|----|----|-------|-------|
| 2000Mo | 30,000 | — | — | — | 45.00 | 55.00 |

KM# 657 5 PESOS

31.1710 g., 0.9990 Silver 1.0011 oz. ASW, 40 mm. **Series:** Endangered Wildlife - American Antelope **Obv:** National arms, eagle left within center of past and present arms **Rev:** Peninsular Pronghorn, giant cardon cactus in back, value and date

| Date | Mintage | F | VF | XF | Unc | BU |
|--------|---------|---|----|----|-------|-------|
| 2000Mo | 30,000 | — | — | — | 45.00 | 55.00 |

KM# 652 5 PESOS

31.1710 g., 0.9990 Silver 1.0011 oz. ASW, 40 mm. **Series:** Endangered Wildlife **Subject:** Aguila Real **Obv:** National arms, eagle left within center of past and present arms **Rev:** Golden Eagle on branch, value and date

| Date | Mintage | F | VF | XF | Unc | BU |
|--------|---------|---|----|----|-------|-------|
| 2000Mo | 30,000 | — | — | — | 45.00 | 55.00 |



KM# 670 5 PESOS

27.0000 g., 0.9250 Silver 0.8029 oz. ASW, 40 mm. **Series:** Ibero-America **Obv:** National arms, eagle left within center of past and present arms **Rev:** Cowboy trick riding two horses **Edge:** Reeded **Mint:** Mexico City

| Date | Mintage | F | VF | XF | Unc | BU |
|--------------|---------|--------------|----|----|-----|----|
| 2000Mo Proof | 9,000 | Value: 85.00 | | | | |

KM# 653 5 PESOS

31.1710 g., 0.9990 Silver 1.0011 oz. ASW, 40 mm. **Series:** Endangered Wildlife **Subject:** Harpy Eagle (Aguila Arpia) **Obv:** National arms in center of past and present arms **Rev:** Crowned Harpy Eagle perched on branch, value and date

| Date | Mintage | F | VF | XF | Unc | BU |
|--------|---------|---|----|----|-------|-------|
| 2001Mo | 30,000 | — | — | — | 40.00 | 50.00 |

KM# 654 5 PESOS

31.1710 g., 0.9990 Silver 1.0011 oz. ASW, 40 mm. **Series:** Endangered Wildlife **Subject:** Black Bear (Oso Negro) **Obv:** National arms in center of past and present arms **Rev:** Black bear, value and date

| Date | Mintage | F | VF | XF | Unc | BU |
|--------|---------|---|----|----|-------|-------|
| 2001Mo | 30,000 | — | — | — | 40.00 | 50.00 |

KM# 658 5 PESOS

31.1710 g., 0.9990 Silver 1.0011 oz. ASW, 40 mm.
Series: Endangered Wildlife - Jaguar **Obv:** National arms in center of past and present arms **Rev:** Jaguar, value and date

| Date | Mintage | F | VF | XF | Unc | BU |
|--------|---------|---|----|----|-------|-------|
| 2001Mo | 30,000 | — | — | — | 40.00 | 50.00 |

KM# 659 5 PESOS

31.1710 g., 0.9990 Silver 1.0011 oz. ASW, 40 mm.
Series: Endangered Wildlife - Prairie Dog **Obv:** National arms in center of past and present arms
Rev: Prairie dog, value and date

| Date | Mintage | F | VF | XF | Unc | BU |
|--------|---------|---|----|----|-------|-------|
| 2001Mo | 30,000 | — | — | — | 40.00 | 50.00 |

KM# 660 5 PESOS

31.1710 g., 0.9990 Silver 1.0011 oz. ASW, 40 mm.
Series: Endangered Wildlife - Volcano Rabbit **Obv:** National arms in center of past and present arms
Rev: Volcano rabbit, value and date

| Date | Mintage | F | VF | XF | Unc | BU |
|--------|---------|---|----|----|-------|-------|
| 2001Mo | 30,000 | — | — | — | 40.00 | 50.00 |

KM# 651 5 PESOS

31.1710 g., 0.9990 Silver 1.0011 oz. ASW, 40 mm.
Series: Endangered Wildlife - Nanatee **Obv:** National arms in center of past and present arms
Rev: Manatee, value and date **Edge:** Reeded **Mint:** Mexico City

| Date | Mintage | F | VF | XF | Unc | BU |
|--------|---------|---|----|----|-------|-------|
| 2001Mo | 30,000 | — | — | — | 40.00 | 50.00 |

**KM# 678 5 PESOS**

27.0000 g., 0.9250 Silver 0.8029 oz. ASW, 40 mm.
Series: Ibero-America **Subject:** Acapulco Galleon
Obv: National arms in center of past and present arms **Rev:** Spanish galleon with Pacific Ocean background and trading scene in foreground **Edge:** Reeded **Mint:** Mexico City

| Date | Mintage | F | VF | XF | Unc | BU |
|--------------|---------|--------------|----|----|-----|----|
| 2003Mo Proof | 17,015 | Value: 90.00 | — | — | — | — |

KM# 765 5 PESOS

31.1035 g., 0.9250 Silver 0.9250 oz. ASW, 40 mm.
Series: Ibero-America **Subject:** Palacio de Bellas Artes **Obv:** Mexican Eagle and Snake **Rev:** Palace of Fine Arts **Edge:** Reeded **Mint:** Mexico City

| Date | Mintage | F | VF | XF | Unc | BU |
|--------------|---------|--------------|----|----|-----|----|
| 2005Mo Proof | 8,005 | Value: 90.00 | — | — | — | — |

KM# 769 5 PESOS

15.5518 g., 0.9990 Silver 0.4995 oz. ASW, 33 mm.
Subject: Monetary Reform of 1905 **Obv:** Mexican Eagle and Snake **Rev:** Cap and rays coin design
Mint: Mexico City

| Date | Mintage | F | VF | XF | Unc | BU |
|--------------|---------|--------------|----|----|-----|----|
| 2005Mo Proof | 1,505 | Value: 60.00 | — | — | — | — |

KM# 770 5 PESOS

31.1035 g., 0.9990 Silver 0.9990 oz. ASW, 40 mm.
Subject: World Cup Soccer **Obv:** Mexican Eagle and

Snake **Rev:** Mayan Pelota player and soccer ball

Mint: Mexico City

| Date | Mintage | F | VF | XF | Unc | BU |
|--------------|---------|--------------|----|----|-----|----|
| 2006Mo Proof | 40,005 | Value: 90.00 | — | — | — | — |

KM# 805 5 PESOS

31.1050 g., 0.9250 Silver 0.9250 oz. ASW, 40 mm.
Series: Ibero-America **Obv:** Eagle on cactus within shields **Rev:** American ball game

| Date | Mintage | F | VF | XF | Unc | BU |
|--------------|---------|--------------|----|----|-----|----|
| 2008Mo Proof | 8,013 | Value: 75.00 | — | — | — | — |

KM# 900.2 5 PESOS

7.0700 g., 0.9990 Bi-Metallic Aluminum-Bronze center in Stainless Steel ring 0.2271 oz., 25.5 mm.
Series: Mexican Independence 200th Anniversary
Subject: Francisco Primode Verdad y Ramos **Obv:** National arms - Eagle left **Rev:** Francisco Primode Verdad y Ramos bust right **Mint:** Mexico City **Note:** No pellets at 4 and 7 o'clock in legend.

| Date | Mintage | F | VF | XF | Unc | BU |
|--------|------------|---|----|----|-----|----|
| 2008Mo | Inc. above | — | — | — | — | — |

**KM# 894 5 PESOS**

7.0700 g., Bi-Metallic Aluminum-bronze center in stainless steel ring, 25.5 mm. **Series:** Mexican Independence, 200th Anniversary **Subject:** Ignacio Rayon **Obv:** National Arms - Eagle left **Rev:** Ignacio Rayon bust left **Mint:** Mexico City

| Date | Mintage | F | VF | XF | Unc | BU |
|------------------|-----------|---|----|------|------|------|
| 2008Mo | 9,934,397 | — | — | 0.75 | 1.50 | — |
| 2008Mo Prooflike | 4,267 | — | — | — | — | 7.50 |

**KM# 895 5 PESOS**

7.0700 g., Bi-Metallic Aluminum-bronze center in stainless steel ring, 25.5 mm. **Series:** Mexican Revolution 100th Anniversary **Subject:** Alvaro Obregon **Obv:** National Arms - Eagle left **Rev:** Alvaro Obregon bust 3/4 facing left **Mint:** Mexico City

| Date | Mintage | F | VF | XF | Unc | BU |
|------------------|-----------|---|----|------|------|------|
| 2008Mo | 9,948,722 | — | — | 0.75 | 1.50 | — |
| 2008Mo Prooflike | 4,727 | — | — | — | — | 7.50 |

**KM# 896 5 PESOS**

7.0700 g., Bi-Metallic Aluminum-bronze center in stainless steel ring, 25.5 mm. **Series:** Mexican

Independence 200th Anniversary **Subject:** Carlos Maria de Bustamante **Obv:** National Arms - Eagle left **Rev:** Carlos Maria de Bustamante bust left **Mint:** Mexico City

| Date | Mintage | F | VF | XF | Unc | BU |
|------------------|-----------|---|----|------|------|------|
| 2008Mo | 9,941,302 | — | — | 0.75 | 1.50 | — |
| 2008Mo Prooflike | 4,852 | — | — | — | — | 7.50 |



KM# 897 5 PESOS

7.0700 g., Bi-Metallic Aluminum-bronze center in stainless steel ring, 25.5 mm. **Series:** Mexican Revolution 100th Anniversary **Subject:** Jose Vasconcelos **Obv:** National Arms - Eagle left **Rev:** Jose Vasconcelos bust left **Mint:** Mexico City

| Date | Mintage | F | VF | XF | Unc | BU |
|------------------|-----------|---|----|------|------|------|
| 2008Mo | 9,939,839 | — | — | 0.75 | 1.50 | — |
| 2008Mo Prooflike | 4,767 | — | — | — | — | 7.50 |



KM# 898 5 PESOS

7.0700 g., Bi-Metallic Aluminum-bronze center in stainless steel ring, 25.5 mm. **Series:** Mexican Independence 200th Anniversary **Subject:** Francisco Xavier Mina **Obv:** National Arms - Eagle left **Rev:** Francisco Mina bust 3/4 facing left **Mint:** Mexico City

| Date | Mintage | F | VF | XF | Unc | BU |
|------------------|-----------|---|----|------|------|------|
| 2008Mo | 9,914,938 | — | — | 0.75 | 1.50 | — |
| 2008Mo Prooflike | 4,523 | — | — | — | — | 7.50 |



KM# 899 5 PESOS

7.0700 g., Bi-Metallic Aluminum-bronze center in stainless steel ring, 25.5 mm. **Series:** Mexican Revolution 100th Anniversary **Subject:** Francisco Villa **Obv:** National Arms - Eagle left **Rev:** Francisco Villa on horseback left **Mint:** Mexico City

| Date | Mintage | F | VF | XF | Unc | BU |
|------------------|-----------|---|----|------|------|------|
| 2008Mo | 9,917,084 | — | — | 0.75 | 1.50 | — |
| 2008Mo Prooflike | 4,866 | — | — | — | — | 7.50 |



KM# 900.1 5 PESOS

7.0700 g., Bi-Metallic Aluminum-Bronze center in Stainless Steel ring, 25.5 mm. **Series:** Mexican Independence 200th Anniversary **Subject:** Francisco Primo de Verdad y Ramos **Obv:** National Arms - Eagle left **Rev:** Francisco Primo de Verdad y Ramos bust right **Mint:** Mexico City **Note:** Pellets at 4 and 7 o'clock in legend.

| Date | Mintage | F | VF | XF | Unc | BU |
|------------------|-----------|---|----|------|------|------|
| 2008Mo | 9,937,000 | — | — | 0.75 | 1.50 | — |
| 2008Mo Prooflike | 4,279 | — | — | — | — | 7.50 |



KM# 901 5 PESOS

7.0700 g., Bi-Metallic Aluminum-Bronze center in Stainless Steel ring, 25.5 mm. **Series:** Mexican Revolution 100th Anniversary **Subject:** Heriberto Jara **Obv:** National Arms - Eagle left **Rev:** Heriberto Jara bust 3/4 left **Mint:** Mexico City

| Date | Mintage | F | VF | XF | Unc | BU |
|------------------|-----------|---|----|------|------|------|
| 2008Mo | 9,936,333 | — | — | 0.75 | 1.50 | — |
| 2008Mo Prooflike | 4,870 | — | — | — | — | 7.50 |



KM# 902 5 PESOS

7.0700 g., Bi-Metallic Aluminum-Bronze center in Stainless Steel ring, 25.5 mm. **Series:** Mexican Independence 200th Anniversary **Subject:** Mariano Matamoros **Obv:** National Arms - Eagle left **Rev:** Mariano Matamoros bust 3/4 facing right **Mint:** Mexico City

| Date | Mintage | F | VF | XF | Unc | BU |
|------------------|-----------|---|----|------|------|------|
| 2008Mo | 9,947,802 | — | — | 0.75 | 1.50 | — |
| 2008Mo Prooflike | 4,820 | — | — | — | — | 7.50 |



KM# 903 5 PESOS

7.0700 g., Bi-Metallic Aluminum-Bronze center in

Stainless Steel ring, 25.5 mm. **Series:** Mexican Revolution 100th Anniversary **Subject:** Ricardo Magon **Obv:** National Arms - Eagle left **Rev:** Ricardo Magon bust right **Mint:** Mexico City

| Date | Mintage | F | VF | XF | Unc | BU |
|------------------|-----------|---|----|------|------|------|
| 2008Mo | 9,940,278 | — | — | 0.75 | 1.50 | — |
| 2008Mo Prooflike | 4,690 | — | — | — | — | 7.50 |

**KM# 904 5 PESOS**

7.0700 g., Bi-Metallic Aluminum-Bronze center in Stainless Steel ring, 25.5 mm. **Series:** Mexican Independence 200th Anniversary **Subject:** Miguel Ramos Arizpe **Obv:** National Arms - Eagle left **Rev:** Miguel Ramos Arizpe bust right **Mint:** Mexico City

| Date | Mintage | F | VF | XF | Unc | BU |
|------------------|-----------|---|----|------|------|------|
| 2008Mo | 9,927,433 | — | — | 0.75 | 1.50 | — |
| 2008Mo Prooflike | 4,863 | — | — | — | — | 7.50 |

**KM# 905 5 PESOS**

7.0700 g., Bi-Metallic Aluminum-Bronze center in Stainless Steel ring, 25.5 mm. **Series:** Mexican Revolution 100th Anniversary **Subject:** Francisco J. Mugica **Obv:** National arms, eagle left **Rev:** Francisco J. Mugica bust 3/4 facing left **Mint:** Mexico City

| Date | Mintage | F | VF | XF | Unc | BU |
|------------------|-----------|---|----|------|------|------|
| 2008Mo | 9,926,537 | — | — | 0.75 | 1.50 | — |
| 2008Mo Prooflike | 4,588 | — | — | — | — | 7.50 |

**KM# 906 5 PESOS**

7.0700 g., Bi-Metallic Aluminum-Bronze center in Stainless Steel ring, 25.5 mm. **Series:** Mexican Independence 200th Anniversary **Subject:** Hermenegildo Galeana **Obv:** National Arms, eagle left **Rev:** Hermenegildo Galeana bust 3/4 facing left **Mint:** Mexico City

| Date | Mintage | F | VF | XF | Unc | BU |
|------------------|-----------|---|----|------|------|------|
| 2008Mo | 9,935,901 | — | — | 0.75 | 1.50 | — |
| 2008Mo Prooflike | 4,966 | — | — | — | — | 7.50 |

**KM# 907 5 PESOS**

7.0700 g., Bi-Metallic Aluminum-Bronze center in Stainless Steel ring, 25.5 mm. **Series:** Mexican Revolution, 100th Anniversary **Subject:** Filomeno Mata **Obv:** National arms, eagle left **Rev:** Filomeno Mata bust facing left. **Mint:** Mexico City

| Date | Mintage | F | VF | XF | Unc | BU |
|------------------|-----------|---|----|------|------|------|
| 2009Mo | 9,935,689 | — | — | 0.75 | 1.50 | — |
| 2009Mo Prooflike | 4,920 | — | — | — | — | 7.50 |

**KM# 908 5 PESOS**

7.0700 g., Bi-Metallic Aluminum-Bronze center in Stainless Steel ring, 25.5 mm. **Series:** Mexican Independence 200th Anniversary **Subject:** Jose Maria Cos **Obv:** National arms, eagle left. **Rev:** Jose Maria Cos bust right **Mint:** Mexico City

| Date | Mintage | F | VF | XF | Unc | BU |
|------------------|-----------|---|----|------|------|------|
| 2009Mo | 9,935,040 | — | — | 0.75 | 1.50 | — |
| 2009Mo Prooflike | 4,950 | — | — | — | — | 7.50 |

**KM# 909 5 PESOS**

7.0700 g., Bi-Metallic Aluminum-Bronze center in Stainless Steel ring, 25.5 mm. **Series:** Mexican Revolution 100th Anniversary **Subject:** Carmen Serdan **Obv:** National Arms, Eagle left **Rev:** Carmen Serdan bust facing slightly right **Mint:** Mexico City

| Date | Mintage | F | VF | XF | Unc | BU |
|------------------|-----------|---|----|------|------|------|
| 2009Mo | 7,160,841 | — | — | 0.75 | 1.50 | — |
| 2009Mo Prooflike | 4,787 | — | — | — | — | 7.50 |

**KM# 910 5 PESOS**

7.0700 g., Bi-Metallic Aluminum-Bronze center in Stainless Steel ring, 25.5 mm. **Series:** Mexican Independence, 200th Anniversary **Subject:** Pedro

Moreno **Obv:** National arms, eagle left **Rev:** Pedro Moreno bust 3/4 right **Mint:** Mexico City

| Date | Mintage | F | VF | XF | Unc | BU |
|------------------|-----------|---|----|------|------|------|
| 2009Mo | 6,942,480 | — | — | 0.75 | 1.50 | — |
| 2009Mo Prooflike | 4,940 | — | — | — | — | 7.50 |



KM# 911 5 PESOS

7.0700 g., Bi-Metallic Aluminum-Bronze center in Stainless Steel ring, 25.5 mm. **Series:** Mexican Revolution 100th Anniversary **Subject:** Andres Molina Enriquez **Obv:** National arms, eagle left **Rev:** Andres Molina Enriquez, bust 3/4 right **Mint:** Mexico City

| Date | Mintage | F | VF | XF | Unc | BU |
|------------------|-----------|---|----|------|------|------|
| 2009Mo | 6,942,763 | — | — | 0.75 | 1.50 | — |
| 2009Mo Prooflike | 4,666 | — | — | — | — | 7.50 |



KM# 912 5 PESOS

7.0700 g., Bi-Metallic Aluminum-Bronze center in Stainless Steel ring, 25.5 mm. **Series:** Mexican Independence, 200th Anniversary **Subject:** Agustín de Iturbide **Obv:** National arms, eagle left **Rev:** Agustín de Iturbide bust left **Mint:** Mexico City

| Date | Mintage | F | VF | XF | Unc | BU |
|------------------|-----------|---|----|------|------|------|
| 2009Mo | 6,944,222 | — | — | 0.75 | 1.50 | — |
| 2009Mo Prooflike | 4,838 | — | — | — | — | 7.50 |



KM# 913 5 PESOS

7.0700 g., Bi-Metallic Aluminum-Bronze center in Stainless Steel ring, 25.5 mm. **Series:** Mexican Revolution 100th Anniversary **Subject:** Luis Cabrera **Obv:** National Arms, eagle left **Rev:** Luis Cabrera bust 3/4 facing left **Mint:** Mexico City

| Date | Mintage | F | VF | XF | Unc | BU |
|------------------|-----------|---|----|------|------|------|
| 2009Mo | 6,902,593 | — | — | 0.75 | 1.50 | — |
| 2009Mo Prooflike | 4,656 | — | — | — | — | 7.50 |



KM# 914 5 PESOS

7.0700 g., Bi-Metallic Aluminum-Bronze center Stainless Steel ring, 25.5 mm. **Series:** Mexican Independence 200th Anniversary **Subject:** Nicolás Bravo **Obv:** National Arms, Eagle left **Rev:** Nicolás Bravo bust 3/4 facing left **Mint:** Mexico City

| Date | Mintage | F | VF | XF | Unc | BU |
|------------------|-----------|---|----|------|------|------|
| 2009Mo | 6,930,174 | — | — | 0.75 | 0.50 | — |
| 2009Mo Prooflike | 4,780 | — | — | — | — | 7.50 |



KM# 915 5 PESOS

7.0700 g., Bi-Metallic Aluminum-bronze center in Stainless steel ring, 25.5 mm. **Series:** Mexican Revolution 100th Anniversary **Subject:** Eulalio Gutiérrez **Obv:** National Arms, eagle left **Rev:** Eulalio Gutiérrez bust 3/4 right **Mint:** Mexico City

| Date | Mintage | F | VF | XF | Unc | BU |
|------------------|-----------|---|----|------|------|------|
| 2009Mo | 6,908,760 | — | — | 0.75 | 1.50 | — |
| 2009Mo Prooflike | 4,862 | — | — | — | — | 7.50 |

KM# 916 5 PESOS

7.0700 g., Bi-Metallic Aluminum-Bronze center in Stainless Steel ring, 25.5 mm. **Series:** Mexican Independence 200th Anniversary **Subject:** Servando Teresa de Mier **Obv:** National Arms, eagle left **Rev:** Servando Teresa de Mier bust left **Mint:** Mexico City

| Date | Mintage | F | VF | XF | Unc | BU |
|------------------|-----------|---|----|------|------|------|
| 2009Mo | 6,937,421 | — | — | 0.75 | 1.50 | — |
| 2009Mo Prooflike | 4,675 | — | — | — | — | 7.50 |



KM# 917 5 PESOS

7.0700 g., Bi-Metallic Aluminum-Bronze center in Stainless Steel ring, 25.5 mm. **Series:** Mexican Revolution 100th Anniversary **Subject:** Otilio Montano **Obv:** National Arms, eagle left **Rev:** Otilio Montano bust left **Mint:** Mexico City

| Date | Mintage | F | VF | XF | Unc | BU |
|------------------|-----------|---|----|------|------|------|
| 2009Mo | 6,890,052 | — | — | 0.75 | 1.50 | — |
| 2009Mo Prooflike | 4,923 | — | — | — | — | 7.50 |

**KM# 918 5 PESOS**

7.0700 g., Bi-Metallic Aluminum-Bronze center in Stainless Steel ring, 25.5 mm. **Series:** Mexican Revolution 100th Anniversary **Subject:** Belisario Dominguez **Obv:** National Arms, eagle left **Rev:** Belisario Dominguez bust 3/4 left **Mint:** Mexico City

| Date | Mintage | F | VF | XF | Unc | BU |
|------------------|-----------|---|----|------|------|------|
| 2009Mo | 6,926,606 | — | — | 0.75 | 1.50 | — |
| 2009Mo Prooflike | 4,773 | — | — | — | — | 7.50 |

**KM# 919 5 PESOS**

7.0700 g., Bi-Metallic Aluminum-Bronze center in Stainless Steel ring, 25.5 mm. **Series:** Mexican Independence 200th Anniversary **Subject:** Leona Vicario **Obv:** National Arms, eagle left **Rev:** Leona Vicario bust left **Mint:** Mexico City

| Date | Mintage | F | VF | XF | Unc | BU |
|------------------|-----------|---|----|------|------|------|
| 2009Mo | 6,937,872 | — | — | 0.75 | 1.50 | — |
| 2009Mo Prooflike | 4,730 | — | — | — | — | 7.50 |

**KM# 553 10 NUEVO PESOS**

11.1800 g., Bi-Metallic 0.925 Silver center, .1667 oz. ASW within Aluminum-Bronze ring, 28 mm. **Obv:** National arms **Rev:** Assorted shields within circle **Edge:** Grooved **Mint:** Mexico City

| Date | Mintage | F | VF | XF | Unc | BU |
|--------------|------------|---|----|------|-------|-------|
| 1992Mo | 20,000,000 | — | — | 7.00 | 10.00 | 14.00 |
| 1993Mo | 47,981,000 | — | — | 7.00 | 10.00 | 14.00 |
| 1994Mo | 15,000,000 | — | — | 7.00 | 10.00 | 14.00 |
| 1995Mo | 15,000,000 | — | — | 7.00 | 10.00 | 14.00 |
| 1995Mo Proof | 6,981 | — | — | — | — | 20.00 |

KM# 616 10 PESOS

10.3300 g., Bi-Metallic Copper-Nickel-Zinc center in Aluminum-Bronze ring, 28 mm. **Obv:** National arms **Rev:** Aztec design of Tonatihu with the Fire Mask **Mint:** Mexico City

| Date | Mintage | F | VF | XF | Unc | BU |
|--------|-------------|---|----|------|------|------|
| 1997Mo | 44,837,000 | — | — | 2.50 | 4.00 | 8.00 |
| 1998Mo | 203,735,000 | — | — | 2.50 | 4.00 | 8.00 |
| 1999Mo | 29,842,000 | — | — | 2.50 | 4.00 | 8.00 |
| 2002Mo | 44,721,000 | — | — | 2.50 | 4.00 | 8.00 |

| Date | Mintage | F | VF | XF | Unc | BU |
|--------|------------|---|----|------|------|------|
| 2004Mo | 74,739,000 | — | — | 2.50 | 4.00 | 8.00 |
| 2005Mo | 64,616,000 | — | — | 2.50 | 4.00 | 8.00 |
| 2006Mo | 84,575,000 | — | — | 2.50 | 4.00 | 8.00 |
| 2007Mo | 89,678,000 | — | — | 2.50 | 4.00 | 8.00 |
| 2008Mo | 64,744,000 | — | — | 2.50 | 4.00 | 8.00 |
| 2009Mo | 54,812,000 | — | — | 2.00 | 3.00 | 6.00 |

**KM# 633 10 PESOS**

62.0300 g., 0.9990 Silver 1.9922 oz. ASW **Subject:** Millennium Series **Obv:** National arms, eagle left within center of past and present arms **Rev:** Ancient and modern buildings within circle

| Date | Mintage | F | VF | XF | Unc | BU |
|-------------------|---------|--------------|----|----|-----|----|
| 1999-2000Mo Proof | 47,641 | Value: 80.00 | — | — | — | — |

**KM# 636 10 PESOS**

10.3300 g., Bi-Metallic Copper-Nickel-Zinc center in Aluminum-Bronze ring, 28 mm. **Series:** Millennium **Obv:** National arms **Rev:** Aztec carving **Edge:** Lettering: ANO (year) repeated 3 times **Mint:** Mexico City

| Date | Mintage | F | VF | XF | Unc | BU |
|--------|------------|---|----|------|------|------|
| 2000Mo | 24,839,000 | — | — | 3.50 | 4.50 | 8.50 |
| 2001Mo | 44,768,000 | — | — | 3.00 | 4.00 | 8.00 |



**KM# 679 10 PESOS**

31.1040 g., 0.9990 Silver 0.9990 oz. ASW, 39.9 mm.

Series: First **Subject:** 180th Anniversary of Federation **Obv:** National arms **Obv. Legend:** ESTADOS UNIDOS MEXICANOS **Rev:** State Arms **Rev. Legend:** ESTADO DE ZACATECAS **Edge:** Reeded **Mint:** Mexico City

| Date | Mintage | F | VF | XF | Unc | BU |
|--------------|---------|--------------|----|----|-----|----|
| 2003Mo Proof | 10,000 | Value: 70.00 | | | | |

**KM# 682 10 PESOS**

31.1040 g., 0.9990 Silver 0.9990 oz. ASW, 39.9 mm.

Series: First **Subject:** 180th Anniversary of Federation **Obv:** National arms **Obv. Legend:** ESTADOS UNIDOS MEXICANOS **Rev:** State arms **Rev. Legend:** ESTADO DE TLAXCALA **Edge:** Reeded **Mint:** Mexico City

| Date | Mintage | F | VF | XF | Unc | BU |
|--------------|---------|--------------|----|----|-----|----|
| 2003Mo Proof | 10,000 | Value: 70.00 | | | | |

**KM# 680 10 PESOS**

31.1040 g., 0.9990 Silver 0.9990 oz. ASW, 39.9 mm.

Series: First **Subject:** 180th Anniversary of Federation **Obv:** National arms **Obv. Legend:** ESTADOS UNIDOS MEXICANOS **Rev:** State arms **Rev. Legend:** ESTADO DE YUCATAN **Edge:** Reeded **Mint:** Mexico City

| Date | Mintage | F | VF | XF | Unc | BU |
|--------------|---------|--------------|----|----|-----|----|
| 2003Mo Proof | 10,000 | Value: 70.00 | | | | |

**KM# 683 10 PESOS**

31.1040 g., 0.9990 Silver 0.9990 oz. ASW, 39.9 mm.

Series: First **Subject:** 180th Anniversary of Federation **Obv:** National arms **Obv. Legend:** ESTADOS UNIDOS MEXICANOS **Rev:** State arms **Rev. Legend:** ESTADO DE TAMAULIPAS **Edge:** Reeded **Mint:** Mexico City

| Date | Mintage | F | VF | XF | Unc | BU |
|--------------|---------|--------------|----|----|-----|----|
| 2004Mo Proof | 10,000 | Value: 70.00 | | | | |

**KM# 681 10 PESOS**

31.1040 g., 0.9990 Silver 0.9990 oz. ASW, 39.9 mm.

Series: First **Subject:** 180th Anniversary of Federation **Obv:** National arms **Obv. Legend:** ESTADOS UNIDOS MEXICANOS **Rev:** State arms **Rev. Legend:** ESTADO DE VERACRUZ-LLAVE **Edge:** Reeded **Mint:** Mexico City

| Date | Mintage | F | VF | XF | Unc | BU |
|--------------|---------|--------------|----|----|-----|----|
| 2003Mo Proof | 10,000 | Value: 70.00 | | | | |

**KM# 684 10 PESOS**

31.1040 g., 0.9990 Silver 0.9990 oz. ASW, 39.9 mm.

Series: First **Subject:** 180th Anniversary of Federation **Obv:** National arms **Obv. Legend:** ESTADOS UNIDOS DE MEXICANOS **Rev:** State

arms **Rev. Legend:** ESTADO DE TABASCO **Edge:**

Reeded **Mint:** Mexico City

| Date | Mintage | F | VF | XF | Unc | BU |
|--------------|---------|--------------|----|----|-----|----|
| 2004Mo Proof | 10,000 | Value: 70.00 | | | | |



KM# 685 10 PESOS

31.1040 g., 0.9990 Silver 0.9990 oz. ASW, 39.9 mm.

Series: First **Subject:** 180th Anniversary of Federation **Obv:** National arms **Obv. Legend:** ESTADOS UNIDOS MEXICANOS **Rev:** State arms

Rev. Legend: ESTADO DE SONORA **Edge:**

Reeded **Mint:** Mexico City **Note:** Mexican States: Sonora

| Date | Mintage | F | VF | XF | Unc | BU |
|--------------|---------|--------------|----|----|-----|----|
| 2004Mo Proof | 10,000 | Value: 70.00 | | | | |



KM# 686 10 PESOS

31.1040 g., 0.9990 Silver 0.9990 oz. ASW, 39.9 mm.

Series: First **Subject:** 180th Anniversary of Federation **Obv:** National arms **Obv. Legend:** ESTADOS UNIDOS DE MEXICANOS **Rev:** State arms **Rev. Legend:** ESTADO DE SINALOA **Edge:**

Reeded **Mint:** Mexico City **Note:** Mexican States: Sinaloa

| Date | Mintage | F | VF | XF | Unc | BU |
|--------------|---------|--------------|----|----|-----|----|
| 2004Mo Proof | 10,000 | Value: 70.00 | | | | |



KM# 687 10 PESOS

31.1040 g., 0.9990 Silver 0.9990 oz. ASW, 39.9 mm.

Series: First **Subject:** 180th Anniversary of Federation **Obv:** National arms **Obv. Legend:** ESTADOS UNIDOS MEXICANOS **Rev:** State arms

Rev. Legend: ESTADO DE SAN LUIS POTOSÍ **Edge:**

Reeded **Mint:** Mexico City

| Date | Mintage | F | VF | XF | Unc | BU |
|--------------|---------|--------------|----|----|-----|----|
| 2004Mo Proof | 10,000 | Value: 70.00 | | | | |



KM# 735 10 PESOS

31.1040 g., 0.9990 Silver 0.9990 oz. ASW, 39.9 mm.

Series: First **Subject:** 180th Anniversary of Federation **Obv:** National arms **Obv. Legend:** ESTADOS UNIDOS MEXICANOS **Rev:** State arms

Rev. Legend: ESTADO DE QUINTANA ROO **Edge:**

| Date | Mintage | F | VF | XF | Unc | BU |
|--------------|---------|--------------|----|----|-----|----|
| 2004Mo Proof | 10,000 | Value: 70.00 | | | | |



KM# 733 10 PESOS

31.1040 g., 0.9990 Silver 0.9990 oz. ASW, 39.9 mm.

Series: First **Subject:** 180th Anniversary of Federation **Obv:** National arms **Obv. Legend:** ESTADOS UNIDOS MEXICANOS **Rev:** State arms

Rev. Legend: ESTADO DE QUERÉTARO

ARTEAGA **Edge:** Reeded

| Date | Mintage | F | VF | XF | Unc | BU |
|--------------|---------|--------------|----|----|-----|----|
| 2004Mo Proof | 10,000 | Value: 70.00 | | | | |

**KM# 737 10 PESOS**

31.1040 g., 0.9990 Silver 0.9990 oz. ASW, 39.9 mm.

Series: First **Subject:** 180th Anniversary ofFederation **Obv:** National arms **Obv. Legend:**ESTADOS UNIDOS MEXICANOS **Rev:** State arms**Rev. Legend:** ESTADO DE PUEBLA **Edge:** Reeded**Mint:** Mexico City

| Date | Mintage | F | VF | XF | Unc | BU |
|--------------|---------|---|----|----|-----|--------------|
| 2004Mo Proof | 10,000 | | | | | Value: 70.00 |

**KM# 739 10 PESOS**

31.1040 g., 0.9990 Bi-Metallic 0.9990 oz., 39.9 mm.

Series: First **Subject:** 180th Anniversary ofFederation **Obv:** National arms **Obv. Legend:**ESTADOS UNIDOS MEXICANOS **Rev:** State arms**Rev. Legend:** ESTADO DE OAXACA **Edge:**Reeded **Mint:** Mexico City

| Date | Mintage | F | VF | XF | Unc | BU |
|--------------|---------|---|----|----|-----|--------------|
| 2004Mo Proof | 10,000 | | | | | Value: 70.00 |

**KM# 741 10 PESOS**

31.1040 g., 0.9990 Silver 0.9990 oz. ASW, 39.9 mm.

Series: First **Subject:** 180th Anniversary ofFederation **Obv:** National arms **Obv. Legend:**ESTADOS UNIDOS MEXICANOS **Rev:** State arms**Rev. Legend:** ESTADO DE NUEVO LEÓN **Edge:**Reeded **Mint:** Mexico City

| Date | Mintage | F | VF | XF | Unc | BU |
|--------------|---------|---|----|----|-----|--------------|
| 2004Mo Proof | 10,000 | | | | | Value: 70.00 |

**KM# 743 10 PESOS**

31.1040 g., 0.9990 Silver 0.9990 oz. ASW, 39.9 mm.

Series: First **Subject:** 180th Anniversary ofFederation **Obv:** National arms **Obv. Legend:**ESTADOS UNIDOS MEXICANOS **Rev:** State arms**Rev. Legend:** ESTADO DE NAYARIT **Edge:**Reeded **Mint:** Mexico City

| Date | Mintage | F | VF | XF | Unc | BU |
|--------------|---------|---|----|----|-----|--------------|
| 2004Mo Proof | 10,000 | | | | | Value: 70.00 |

**KM# 745 10 PESOS**

31.1040 g., 0.9990 Silver 0.9990 oz. ASW, 39.9 mm.

Series: First **Subject:** 180th Anniversary ofFederation **Obv:** National arms **Obv. Legend:**ESTADOS UNIDOS MEXICANOS **Rev:** State arms**Rev. Legend:** ESTADO DE MORELOS **Edge:**Reeded **Mint:** Mexico City

| Date | Mintage | F | VF | XF | Unc | BU |
|--------------|---------|---|----|----|-----|--------------|
| 2004Mo Proof | 10,000 | | | | | Value: 70.00 |

**KM# 796 10 PESOS**

31.1040 g., 0.9990 Silver 0.9990 oz. ASW, 39.9 mm.

Series: First **Subject:** 180th Anniversary of Federation **Obv:** National arms **Obv. Legend:** ESTADOS UNIDOS MEXICANOS **Rev:** State arms **Rev. Legend:** ESTADO DE MICHOACÁN DE OCAMPO **Edge:** Reeded **Mint:** Mexico City

| Date | Mintage | F | VF | XF | Unc | BU |
|--------------|---------|--------------|----|----|-----|----|
| 2004Mo Proof | 10,000 | Value: 70.00 | | | | |

**KM# 747 10 PESOS**

31.1040 g., 0.9990 Silver 0.9990 oz. ASW, 39.9 mm.

Series: First **Subject:** 180th Anniversary of Federation **Obv:** National arms **Obv. Legend:** ESTADOS UNIDOS MEXICANOS **Rev:** State arms **Rev. Legend:** ESTADO DE MÉXICO **Edge:** Reeded **Mint:** Mexico City

| Date | Mintage | F | VF | XF | Unc | BU |
|--------------|---------|--------------|----|----|-----|----|
| 2004Mo Proof | 10,000 | Value: 70.00 | | | | |

**KM# 749 10 PESOS**

31.1040 g., 0.9990 Silver 0.9990 oz. ASW, 39.9 mm.

Series: First **Subject:** 180th Anniversary of Federation **Obv:** National arms **Obv. Legend:** ESTADOS UNIDOS MEXICANOS **Rev:** State arms **Rev. Legend:** ESTADO DE JALISCO **Edge:** Reeded **Mint:** Mexico City

| Date | Mintage | F | VF | XF | Unc | BU |
|--------------|---------|--------------|----|----|-----|----|
| 2004Mo Proof | 10,000 | Value: 70.00 | | | | |

KM# 766 10 PESOS

31.1035 g., 0.9990 Silver 0.9990 oz. ASW, 40 mm.

Subject: Cervantes Festival **Obv:** Mexican Eagle and Snake **Rev:** Don Quixote **Edge:** Reeded **Mint:** Mexico City

| Date | Mintage | F | VF | XF | Unc | BU |
|--------------|---------|--------------|----|----|-----|----|
| 2005Mo Proof | 1,205 | Value: 75.00 | | | | |

KM# 768 10 PESOS

31.1035 g., 0.9990 Silver 0.9990 oz. ASW, 40 mm.

Subject: 470th Anniversary - Mexico City Mint **Obv:** Mexican Eagle and Snake **Rev:** Antique coin press **Mint:** Mexico City

| Date | Mintage | F | VF | XF | Unc | BU |
|--------------|---------|--------------|----|----|-----|----|
| 2005Mo Proof | 2,005 | Value: 65.00 | | | | |

**KM# 711 10 PESOS**

31.1040 g., 0.9990 Silver 0.9990 oz. ASW, 39.9 mm.

Series: First **Subject:** 180th Anniversary of Federation **Obv:** National arms **Obv. Legend:** ESTADOS UNIDOS MEXICANOS **Rev:** State arms **Rev. Legend:** ESTADO DE HIDALGO **Edge:** Reeded **Mint:** Mexico City

| Date | Mintage | F | VF | XF | Unc | BU |
|--------------|---------|--------------|----|----|-----|----|
| 2005Mo Proof | 10,000 | Value: 70.00 | | | | |

**KM# 710 10 PESOS**

31.1040 g., 0.9990 Silver 0.9990 oz. ASW, 39.9 mm.

Series: First **Subject:** 180th Anniversary of Federation **Obv:** National arms **Obv. Legend:** ESTADOS UNIDOS MEXICANOS **Rev:** State arms **Rev. Legend:** ESTADO DE GUERRERO **Edge:** Reeded **Mint:** Mexico City

| Date | Mintage | F | VF | XF | Unc | BU |
|--------------|---------|--------------|----|----|-----|----|
| 2005Mo Proof | 10,000 | Value: 70.00 | | | | |

**KM# 709 10 PESOS**

31.1040 g., 0.9990 Silver 0.9990 oz. ASW, 39.9 mm.

Series: First **Subject:** 180th Anniversary of Federation **Obv:** National arms **Obv. Legend:** ESTADOS UNIDOS MEXICANOS **Rev:** State arms

Rev. Legend: ESTADO DE GUANAJUATO **Edge:** Reeded **Mint:** Mexico City

| Date | Mintage | F | VF | XF | Unc | BU |
|--------------|---------|--------------|----|----|-----|----|
| 2005Mo Proof | 10,000 | Value: 70.00 | | | | |



KM# 708 10 PESOS

31.1040 g., 0.9990 Silver 0.9990 oz. ASW, 39.9 mm.

Series: First **Subject:** 180th Anniversary of Federation **Obv:** National arms **Obv. Legend:** ESTADOS UNIDOS MEXICANOS **Rev:** State arms

Rev. Legend: ESTADO DE DURANGO **Edge:** Reeded **Mint:** Mexico City

| Date | Mintage | F | VF | XF | Unc | BU |
|--------------|---------|--------------|----|----|-----|----|
| 2005Mo Proof | 10,000 | Value: 70.00 | | | | |



KM# 707 10 PESOS

31.1040 g., 0.9990 Silver 0.9990 oz. ASW, 39.9 mm.

Series: First **Subject:** 180th Anniversary of Federation **Obv:** National arms **Obv. Legend:** ESTADOS UNIDOS MEXICANOS **Rev:** Federal District arms **Rev. Legend:** DISTRITO FEDERAL **Edge:** Reeded **Mint:** Mexico City

| Date | Mintage | F | VF | XF | Unc | BU |
|--------------|---------|--------------|----|----|-----|----|
| 2005Mo Proof | 10,000 | Value: 70.00 | | | | |



KM# 753 10 PESOS

31.1040 g., 0.9990 Silver 0.9990 oz. ASW, 39.9 mm.

Series: First **Subject:** 180th Anniversary of Federation **Obv:** National arms **Obv. Legend:** ESTADOS UNIDOS MEXICANOS **Rev:** State arms **Rev. Legend:** ESTADO DE CHIHUAHUA **Edge:** Reeded **Mint:** Mexico City

| Date | Mintage | F | VF | XF | Unc | BU |
|--------------|---------|--------------|----|----|-----|----|
| 2005Mo Proof | 10,000 | Value: 70.00 | | | | |



KM# 706 10 PESOS

31.1040 g., 0.9990 Silver 0.9990 oz. ASW, 39.9 mm.

Series: First **Subject:** 180th Anniversary of Federation **Obv:** National arms **Obv. Legend:** ESTADOS UNIDOS MEXICANOS **Rev:** State arms **Rev. Legend:** ESTADO DE CHIAPAS **Edge:** Reeded **Mint:** Mexico City

| Date | Mintage | F | VF | XF | Unc | BU |
|--------------|---------|--------------|----|----|-----|----|
| 2005Mo Proof | 10,000 | Value: 70.00 | | | | |



KM# 728 10 PESOS

31.1040 g., 0.9990 Silver 0.9990 oz. ASW, 39.9 mm.

Series: First **Subject:** 180th Anniversary of Federation **Obv:** National arms **Obv. Legend:** ESTADOS UNIDOS MEXICANOS **Rev:** State arms **Rev. Legend:** ESTADO DE COLIMA **Edge:** Reeded **Mint:** Mexico City

| Date | Mintage | F | VF | XF | Unc | BU |
|--------------|---------|--------------|----|----|-----|----|
| 2005Mo Proof | 10,000 | Value: 70.00 | | | | |

**KM# 751 10 PESOS**

31.1040 g., 0.9990 Silver 0.9990 oz. ASW, 39.9 mm.

Series: First **Subject:** 180th Anniversary of Federation **Obv:** National arms **Obv. Legend:** ESTADOS UNIDOS MEXICANOS **Rev:** State arms

Rev. Legend: ESTADO DE COAHUILA DE ZARAGOZA **Edge:** Reeded **Mint:** Mexico City

| Date | Mintage | F | VF | XF | Unc | BU |
|--------------|---------|---|----|----|-----|----|
| 2005Mo Proof | 10,000 | | | | | |

**KM# 726 10 PESOS**

31.1040 g., 0.9990 Silver 0.9990 oz. ASW, 39.9 mm.

Series: First **Subject:** 180th Anniversary of Federation **Obv:** National arms **Obv. Legend:** ESTADOS UNIDOS MEXICANOS **Rev:** State arms

Rev. Legend: ESTADO DE CAMPECHE **Edge:** Reeded **Mint:** Mexico City

| Date | Mintage | F | VF | XF | Unc | BU |
|--------------|---------|---|----|----|-----|----|
| 2005Mo Proof | 10,000 | | | | | |

**KM# 724 10 PESOS**

31.1040 g., 0.9990 Silver 0.9990 oz. ASW, 39.9 mm.

Series: First **Subject:** 180th Anniversary of Federation **Obv:** National arms **Obv. Legend:** ESTADOS UNIDOS MEXICANOS **Rev:** State arms

Rev. Legend: ESTADO DE BAJA CALIFORNIA SUR **Edge:** Reeded **Mint:** Mexico City

| Date | Mintage | F | VF | XF | Unc | BU |
|--------------|---------|---|----|----|-----|----|
| 2005Mo Proof | 10,000 | | | | | |

**KM# 722 10 PESOS**

31.1040 g., 0.9990 Silver 0.9990 oz. ASW, 39.9 mm.

Series: First **Subject:** 180th Anniversary of Federation **Obv:** National arms **Obv. Legend:** ESTADOS UNIDOS MEXICANOS **Rev:** State arms

Rev. Legend: ESTADO DE BAJA CALIFORNIA **Edge:** Reeded **Mint:** Mexico City

| Date | Mintage | F | VF | XF | Unc | BU |
|--------------|---------|---|----|----|-----|----|
| 2005Mo Proof | 10,000 | | | | | |

**KM# 720 10 PESOS**

31.1040 g., 0.9990 Silver 0.9990 oz. ASW, 39.9 mm.

Series: First **Subject:** 180th Anniversary of Federation **Obv:** National arms **Obv. Legend:** ESTADOS UNIDOS MEXICANOS **Rev:** State arms

Rev. Legend: ESTADO DE AGUASCALIENTES **Edge:** Reeded **Mint:** Mexico City

| Date | Mintage | F | VF | XF | Unc | BU |
|--------------|---------|---|----|----|-----|----|
| 2005Mo Proof | 10,000 | | | | | |

**KM# 718 10 PESOS**

31.1040 g., 0.9990 Silver 0.9990 oz. ASW, 40 mm.

Series: Second **Obv:** National arms **Obv. Legend:** ESTADOS UNIDOS MEXICANOS **Rev:** Facade of the San Marcos garden above sculpture of national emblem at left, San Antonio Temple at right **Rev. Legend:** AGUASCALIENTES **Edge:** Reeded **Mint:** Mexico City

| Date | Mintage | F | VF | XF | Unc | BU |
|--------------|---------|---|----|----|-----|--------------|
| 2005Mo Proof | 6,000 | | | | | Value: 65.00 |

**KM# 757 10 PESOS**

31.1040 g., 0.9990 Silver 0.9990 oz. ASW, 40 mm.
Series: Second **Obv:** National arms **Obv. Legend:** ESTADOS UNIDOS MEXICANOS **Rev:** Rams head, mountain outline in background **Rev. Legend:** BAJA CALIFORNIA - GOBIERNO DEL ESTADO **Edge:** Reeded **Mint:** Mexico City

| Date | Mintage | F | VF | XF | Unc | BU |
|--------------|---------|---|----|----|-----|--------------|
| 2005Mo Proof | 6,000 | | | | | Value: 65.00 |

KM# 755 10 PESOS

31.1040 g., 0.9990 Silver 0.9990 oz. ASW, 40 mm.
Obv: National arms **Rev:** Baja California del Norte arms

| Date | Mintage | F | VF | XF | Unc | BU |
|--------------|---------|---|----|----|-----|--------------|
| 2005Mo Proof | — | | | | | Value: 75.00 |

KM# 763 10 PESOS

31.1040 g., 0.9990 Silver 0.9990 oz. ASW, 40 mm.
Obv: National arms **Rev:** Benito Juarez **Edge:** Reeded **Mint:** Mexico City

| Date | Mintage | F | VF | XF | Unc | BU |
|--------------|---------|---|----|----|-----|--------------|
| 2006Mo Proof | — | | | | | Value: 75.00 |

**KM# 761 10 PESOS**

31.1040 g., 0.9990 Silver 0.9990 oz. ASW, 40 mm.
Series: Second **Obv:** National arms **Obv. Legend:** ESTADOS UNIDOS MEXICANOS **Rev:** Outlined map of peninsula at center, cave painting of deer behind, cactus at right **Rev. Legend:** ESTADO DE BAJA CALIFORNIA SUR **Edge:** Reeded **Mint:** Mexico City

| Date | Mintage | F | VF | XF | Unc | BU |
|--------------|---------|---|----|----|-----|--------------|
| 2006Mo Proof | 6,000 | | | | | Value: 65.00 |

**KM# 759 10 PESOS**

31.1040 g., 0.9990 Silver 0.9990 oz. ASW, 40 mm.
Series: Second **Obv:** National arms **Obv. Legend:** ESTADOS UNIDOS MEXICANOS **Rev:** Jade mask - Calakmul, Campeche **Rev. Legend:** ESTADO DE CAMPECHE **Edge:** Reeded **Mint:** Mexico City

| Date | Mintage | F | VF | XF | Unc | BU |
|--------------|---------|---|----|----|-----|--------------|
| 2006Mo Proof | 6,000 | | | | | Value: 65.00 |

**KM# 780 10 PESOS**

31.1040 g., 0.9990 Silver 0.9990 oz. ASW, 40 mm.
Series: Second **Obv:** National arms **Obv. Legend:** ESTADOS UNIDOS MEXICANOS **Rev:** Outlined map with turtle, mine cart above grapes at center, Friendship dam above Christ of the Nodas at left, chimneys above crucibles and bell tower of Santiago's cathedral at right **Rev. Inscription:** COAHUILA DE ZARAGOZA **Edge:** Reeded **Mint:** Mexico City

| Date | Mintage | F | VF | XF | Unc | BU |
|--------------|---------|---|----|----|-----|--------------|
| 2006Mo Proof | 6,000 | | | | | Value: 65.00 |

**KM# 776 10 PESOS**

31.1040 g., 0.9990 Silver 0.9990 oz. ASW, 40 mm.
Series: Second **Obv:** National arms **Obv. Legend:** ESTADOS UNIDOS MEXICANOS **Rev:** State arms at lower center, Nevado de Colima and Volcan de

Fuego volcanos in background **Rev. Legend:**

Colima **Rev. Inscription:** GENEROSO **Edge:**

Reeded **Mint:** Mexico City

| Date | Mintage | F | VF | XF | Unc | BU |
|--------------|---------|---|----|----|-----|----|
| 2006Mo Proof | 6,000 | | | | | |



KM# 772 10 PESOS

31.1040 g., 0.9990 Silver 0.9990 oz. ASW, 40 mm.

Series: Second **Obv:** National arms **Obv. Legend:**

ESTADOS UNIDOS MEXICANOS **Rev:** Head of

Pakal, ancient Mayan king, Palenque **Rev. Legend:**

ESTADO DE CHIAPAS - CABEA MAYA DEL REY

PAKAL, PALENQUE **Edge:** Reeded **Mint:** Mexico City

| Date | Mintage | F | VF | XF | Unc | BU |
|--------------|---------|---|----|----|-----|----|
| 2006Mo Proof | 6,000 | | | | | |



KM# 774 10 PESOS

31.1040 g., 0.9990 Silver 0.9990 oz. ASW, 40 mm.

Series: Second **Obv:** National arms **Obv. Legend:**

ESTADOS UNIDOS MEXICANOS **Rev:** Angel of

Liberty **Rev. Legend:** MÉXICO - ANGEL DE LA

LIBERTAD, CHIHUAHUA **Edge:** Reeded **Mint:**

Mexico City

| Date | Mintage | F | VF | XF | Unc | BU |
|--------------|---------|---|----|----|-----|----|
| 2006Mo Proof | 6,000 | | | | | |



KM# 778 10 PESOS

31.1040 g., 0.9990 Silver 0.9990 oz. ASW, 40 mm.

Series: Second **Obv:** National arms **Obv. Legend:**

ESTADOS UNIDOS MEXICANOS **Rev:** National

Palace **Rev. Legend:** DISTRITO FEDERAL -

ANTIGUO AYUNTAMIENTO **Edge:** Reeded **Mint:**

Mexico City

| Date | Mintage | F | VF | XF | Unc | BU |
|--------------|---------|---|----|----|-----|----|
| 2006Mo Proof | 6,000 | | | | | |



KM# 786 10 PESOS

31.1040 g., 0.9990 Silver 0.9990 oz. ASW, 40 mm.

Series: Second **Obv:** National arms **Obv. Legend:**

ESTADOS UNIDOS MEXICANOS **Rev:** Tree **Rev.**

Legend: PRIMERA RESERVA NACIONAL

FORESTAL - DURANGO **Edge:** Reeded **Mint:**

Mexico City

| Date | Mintage | F | VF | XF | Unc | BU |
|--------------|---------|---|----|----|-----|----|
| 2006Mo Proof | 6,000 | | | | | |



KM# 788 10 PESOS

31.1040 g., 0.9990 Silver 0.9990 oz. ASW, 40 mm.

Series: Second **Obv:** National arms **Obv. Legend:**

ESTADOS UNIDOS MEXICANOS **Rev:** State arms

at center, statue of Miguel Hidalgo at left, monument

to Pipila at lower right **Rev. Inscription:** Guanajuato

Edge: Reeded **Mint:** Mexico City

| Date | Mintage | F | VF | XF | Unc | BU |
|--------------|---------|---|----|----|-----|----|
| 2006Mo Proof | 6,000 | | | | | |



KM# 790 10 PESOS

31.1040 g., 0.9990 Silver 0.9990 oz. ASW, 40 mm.

Series: Second **Obv:** National arms **Obv. Legend:**

ESTADOS UNIDOS MEXICANOS **Rev:** Stylized

portrait of Vicente Guerrero at left, church of Taxco

at upper center, Acapulco's la Quebrada with diver

above Christmas Eve flower and mask **Rev. Legend:**

GUERRERO **Edge:** Reeded **Mint:** Mexico City

| Date | Mintage | F | VF | XF | Unc | BU |
|--------------|---------|---|----|----|-----|----|
| 2006Mo Proof | 6,000 | | | | | |

Value: 65.00



KM# 792 10 PESOS

31.1040 g., 0.9990 Silver 0.9990 oz. ASW, 40 mm.

Series: Second **Obv:** National arms **Obv. Legend:**

ESTADOS UNIDOS MEXICANOS **Rev:** Monument

of Pachuca Hidalgo **Rev. Inscription:** RELOJ /

MONUMENTAL / DE / PACHUCA / HIDALGO - La

/ Bella / Airosa **Edge:** Reeded **Mint:** Mexico City

| Date | Mintage | F | VF | XF | Unc | BU |
|--------------|---------|---|----|----|-----|----|
| 2006Mo Proof | 6,000 | | | | | |

Value: 65.00



KM# 794 10 PESOS

31.1040 g., 0.9990 Silver 0.9990 oz. ASW, 40 mm.

Series: Second **Obv:** National arms **Obv. Legend:**

ESTADOS UNIDOS MEXICANOS **Rev:** Hospicio

Cabañas orphanage **Rev. Legend:** ESTADO DE

JALISCO **Edge:** Reeded **Mint:** Mexico City

| Date | Mintage | F | VF | XF | Unc | BU |
|--------------|---------|---|----|----|-----|----|
| 2006Mo Proof | 6,000 | | | | | |

Value: 65.00



KM# 830 10 PESOS

31.1040 g., 0.9990 Silver 0.9990 oz. ASW, 40 mm.

Series: Second **Obv:** National arms **Obv. Legend:**

ESTADOS UNIDOS MEXICANOS **Rev:** Pyramid de

la Loona (Moon) **Rev. Legend:** ESTADO DE

MÉXICO **Edge:** Reeded **Mint:** Mexico City

| Date | Mintage | F | VF | XF | Unc | BU |
|--------------|---------|---|----|----|-----|----|
| 2006Mo Proof | 6,000 | | | | | |

Value: 65.00



KM# 831 10 PESOS

31.1040 g., 0.9990 Silver 0.9990 oz. ASW, 40 mm.

Series: Second **Obv:** National arms **Obv. Legend:**

ESTADOS UNIDOS MEXICANOS **Rev:** Four

Monarch butterflies **Rev. Legend:** ESTADO DE

MICHOACÁN **Edge:** Reeded **Mint:** Mexico City

| Date | Mintage | F | VF | XF | Unc | BU |
|--------------|---------|---|----|----|-----|----|
| 2006Mo Proof | 6,000 | | | | | |

Value: 65.00



KM# 832 10 PESOS

31.1040 g., 0.9990 Silver 0.9990 oz. ASW, 40 mm.

Series: Second **Obv:** National arms **Obv. Legend:**

ESTADOS UNIDOS MEXICANOS **Rev:** 1/2 length

figure of Chinelo (local dancer) at right, Palacio de Cortes in background **Rev. Inscription:** ESTADO DE / MORELOS **Edge:** Reeded **Mint:** Mexico City

| Date | Mintage | F | VF | XF | Unc | BU |
|--------------|---------|---|----|----|-----|--------------|
| 2006Mo Proof | 6,000 | | | | | Value: 65.00 |

**KM# 833 10 PESOS**

31.1040 g., 0.9990 Silver 0.9990 oz. ASW, 40 mm.
Series: Second **Obv:** National arms **Obv. Legend:** ESTADOS UNIDOS MEXICANOS **Rev:** Isle de Mexcaltitlán **Rev. Legend:** ESTADO DE NAYARIT
Edge: Reeded **Mint:** Mexico City

| Date | Mintage | F | VF | XF | Unc | BU |
|--------------|---------|---|----|----|-----|--------------|
| 2007Mo Proof | 6,000 | | | | | Value: 65.00 |

**KM# 834 10 PESOS**

31.1040 g., 0.9990 Silver 0.9990 oz. ASW, 40 mm.
Series: Second **Obv:** National arms **Obv. Legend:** ESTADOS UNIDOS MEXICANOS **Rev:** Old foundry in Pargue Fundidora (public park) at right, Cerro de la Silla (Saddle Hill) in background **Rev. Legend:** ESTADO DE NUEVO LEÓN **Edge:** Reeded **Mint:** Mexico City

| Date | Mintage | F | VF | XF | Unc | BU |
|--------------|---------|---|----|----|-----|--------------|
| 2007Mo Proof | 6,000 | | | | | Value: 65.00 |

**KM# 835 10 PESOS**

31.1040 g., 0.9990 Silver 0.9990 oz. ASW, 40 mm.
Series: Second **Obv:** National arms **Obv. Legend:** ESTADOS UNIDOS MEXICANOS **Rev:** Teatro Macedonio Alcala (theater) **Rev. Legend:** OAXACA
Edge: Reeded **Mint:** Mexico City

| Date | Mintage | F | VF | XF | Unc | BU |
|--------------|---------|---|----|----|-----|--------------|
| 2007Mo Proof | 6,000 | | | | | Value: 65.00 |

**KM# 836 10 PESOS**

31.1040 g., 0.9990 Silver 0.9990 oz. ASW, 40 mm.
Series: Second **Obv:** National arms **Obv. Legend:** ESTADOS UNIDOS MEXICANOS **Rev:** Talavera porcelain dish **Rev. Legend:** ESTADO DE PUEBLA
Edge: Reeded **Mint:** Mexico City

| Date | Mintage | F | VF | XF | Unc | BU |
|--------------|---------|---|----|----|-----|--------------|
| 2007Mo Proof | 6,000 | | | | | Value: 65.00 |

**KM# 837 10 PESOS**

31.1040 g., 0.9990 Silver 0.9990 oz. ASW, 40 mm.
Series: Second **Obv:** National arms **Obv. Legend:** ESTADOS UNIDOS MEXICANOS **Rev:** Mask at left, rays above state arms at center, Mayan ruins at right
Rev. Legend: QUINTANA ROO **Edge:** Reeded **Mint:** Mexico City

| Date | Mintage | F | VF | XF | Unc | BU |
|--------------|---------|---|----|----|-----|--------------|
| 2007Mo Proof | 6,000 | | | | | Value: 65.00 |



KM# 838 10 PESOS

31.1040 g., 0.9990 Silver 0.9990 oz. ASW, 40 mm.
Series: Second **Obv:** National arms **Obv. Legend:** ESTADOS UNIDOS MEXICANOS **Rev:** Acqueduct of Querétaro at left, church of Santa Rosa de Viterbo at right **Rev. Legend:** ESTADO DE QUERÉTARO ARTEAGA **Edge:** Reeded **Mint:** Mexico City

| Date | Mintage | F | VF | XF | Unc | BU |
|--------------|---------|---|----|----|-----|--------------|
| 2007Mo Proof | 6,000 | | | | | Value: 65.00 |



KM# 841 10 PESOS

31.1040 g., 0.9990 Silver 0.9990 oz. ASW, 40 mm.
Series: Second **Obv:** National arms **Obv. Legend:** ESTADOS UNIDOS MEXICANOS **Rev:** Local in Dance of the Deer at left, cactus at right, mountains in background **Rev. Legend:** ESTADO DE SONORA **Edge:** Reeded **Mint:** Mexico City

| Date | Mintage | F | VF | XF | Unc | BU |
|--------------|---------|---|----|----|-----|--------------|
| 2007Mo Proof | 6,000 | | | | | Value: 65.00 |



KM# 839 10 PESOS

31.1040 g., Silver, 40 mm. **Series:** Second **Obv:** National arms **Obv. Legend:** ESTADOS UNIDOS MEXICANOS **Rev:** Facade of Caja Real **Rev. Legend:** • SAN LUIS POTOSÍ • **Edge:** Reeded **Mint:** Mexico City

| Date | Mintage | F | VF | XF | Unc | BU |
|--------------|---------|---|----|----|-----|--------------|
| 2007Mo Proof | 6,000 | | | | | Value: 65.00 |



KM# 842 10 PESOS

31.1040 g., 0.9990 Silver 0.9990 oz. ASW, 40 mm.
Series: Second **Obv:** National arms **Obv. Legend:** ESTADOS UNIDOS MEXICANOS **Rev:** Fuente de los Pescadores (fisherman fountain) at lower left, giant head from the Olmec-pre-Hispanic culture at right, Planetario Tabasco in background **Rev. Legend:** TABASCO **Edge:** Reeded **Mint:** Mexico City

| Date | Mintage | F | VF | XF | Unc | BU |
|--------------|---------|---|----|----|-----|--------------|
| 2007Mo Proof | 6,000 | | | | | Value: 65.00 |



KM# 840 10 PESOS

31.1040 g., 0.9990 Silver 0.9990 oz. ASW, 40 mm.
Series: Second **Obv:** National arms **Obv. Legend:** ESTADOS UNIDOS MEXICANOS **Rev:** Shield on pile of cactus fruits **Rev. Legend:** ESTADO DE SINALOA - LUGAR DE PITAHAYAS **Edge:** Reeded **Mint:** Mexico City

| Date | Mintage | F | VF | XF | Unc | BU |
|--------------|---------|---|----|----|-----|--------------|
| 2007Mo Proof | 6,000 | | | | | Value: 65.00 |



KM# 843 10 PESOS

31.1040 g., 0.9990 Silver 0.9990 oz. ASW, 40 mm.
Series: Second **Obv:** National arms **Obv. Legend:** ESTADOS UNIDOS MEXICANOS **Rev:** Ridge -

Cerro Del Bernal, Gonzáles **Rev. Legend:**
TAMAULIPAS **Edge:** Reeded **Mint:** Mexico City

| Date | Mintage | F | VF | XF | Unc | BU |
|--------------|---------|--------------|----|----|-----|----|
| 2007Mo Proof | 6,000 | Value: 65.00 | | | | |

**KM# 844 10 PESOS**

31.1040 g., 0.9990 Silver 0.9990 oz. ASW, 40 mm.

Series: Second **Obv:** National arms **Obv. Legend:** ESTADOS UNIDOS MEXICANOS **Rev:** Basílica de Ocotlán at left, state arms above Capilla Abierta, Plaza de Toros Rancho Aguilar below, Exconvento de San Francisco at right **Rev. Legend:** ESTADO DE TLAXCALA **Edge:** Reeded **Mint:** Mexico City

| Date | Mintage | F | VF | XF | Unc | BU |
|--------------|---------|--------------|----|----|-----|----|
| 2007Mo Proof | 6,000 | Value: 65.00 | | | | |

**KM# 845 10 PESOS**

31.1040 g., 0.9990 Silver 0.9990 oz. ASW, 40 mm.

Series: Second **Obv:** National arms **Obv. Legend:** ESTADOS UNIDOS MEXICANOS **Rev:** Pyramid of El Tajin **Rev. Legend:** • VERACRUZ • • DE IGNACIO DE LA LLAVE • **Edge:** Reeded **Mint:** Mexico City

| Date | Mintage | F | VF | XF | Unc | BU |
|--------------|---------|--------------|----|----|-----|----|
| 2007Mo Proof | 6,000 | Value: 65.00 | | | | |

**KM# 846 10 PESOS**

31.1030 g., 0.9990 Silver 0.9989 oz. ASW, 40 mm.

Series: Second **Obv:** National arms **Obv. Legend:** ESTADOS UNIDOS MEXICANOS **Rev:** Stylized pyramid of Chichén-Itzá **Rev. Legend:** Castillo de Chichén Itzá **Rev. Inscription:** YUCATÁN **Edge:** Reeded **Mint:** Mexico City

| Date | Mintage | F | VF | XF | Unc | BU |
|--------------|---------|--------------|----|----|-----|----|
| 2007Mo Proof | 6,000 | Value: 65.00 | | | | |

**KM# 847 10 PESOS**

31.1040 g., 0.9990 Silver 0.9990 oz. ASW, 40 mm.

Series: Second **Obv:** National arms **Obv. Legend:** ESTADOS UNIDOS MEXICANOS **Rev:** Cable car above Monumento al Minero at left, Cathedral de Zacatecas at center right **Rev. Legend:** Zacatecas **Edge:** Reeded **Mint:** Mexico City

| Date | Mintage | F | VF | XF | Unc | BU |
|--------------|---------|--------------|----|----|-----|----|
| 2007Mo Proof | 6,000 | Value: 65.00 | | | | |

**KM# 561 20 NUEVO PESOS**

16.9200 g., Bi-Metallic 0.925 Silver (.2500 oz. ASW) center within Aluminum-Bronze ring, 31.86 mm.

Obv: National arms **Obv. Legend:** ESTADOS UNIDOS MEXICANOS **Rev:** Head of Hidalgo left within wreath **Edge:** Reeded **Mint:** Mexico City

| Date | Mintage | F | VF | XF | Unc | BU |
|--------|------------|---|----|-------|-------|-------|
| 1993Mo | 25,000,000 | — | — | 10.00 | 12.00 | 15.00 |
| 1994Mo | 5,000,000 | — | — | 10.00 | 12.00 | 15.00 |
| 1995Mo | 5,000,000 | — | — | 10.00 | 12.00 | 15.00 |

**KM# 641 20 PESOS**

6.2210 g., 0.9990 Gold 0.1998 oz. AGW, 21.9 mm.

Subject: UNICEF **Obv:** National arms, eagle left **Rev:** Child playing with lasso **Edge:** Reeded **Mint:** Mexico City

| Date | Mintage | F | VF | XF | Unc | BU |
|--------------|---------|------------|----|----|-----|----|
| 1999Mo Proof | 1,510 | Value: 375 | | | | |



KM# 637 20 PESOS

Bi-Metallic Copper-Nickel center within Brass ring, 32 mm. **Subject:** Xiuhtecutli **Obv:** National arms, eagle left within circle **Rev:** Aztec with torch within spiked circle

| Date | Mintage | F | VF | XF | Unc | BU |
|--------|------------|---|----|------|-------|-------|
| 2000Mo | 14,850,000 | — | — | 2.50 | 15.00 | 18.50 |
| 2001Mo | 2,478,000 | — | — | 2.50 | 16.00 | 18.00 |



KM# 638 20 PESOS

Bi-Metallic Copper-Nickel center within Brass ring, 32 mm. **Subject:** Octavio Paz **Obv:** National arms, eagle left within circle **Rev:** Head 1/4 right within circle

| Date | Mintage | F | VF | XF | Unc | BU |
|--------|------------|---|------|------|-------|-------|
| 2000Mo | 14,943,000 | — | 2.50 | 3.50 | 15.00 | 18.50 |
| 2001Mo | 2,515,000 | — | 2.50 | 3.50 | 16.00 | 18.50 |



KM# 704 20 PESOS

62.4000 g., 0.9990 Silver 2.0041 oz. ASW, 48.1 mm. **Subject:** 400th Anniversary of Don Quijote de la Mancha **Obv:** National arms **Rev:** Skeletal figure horseback with spear galloping right **Edge:** Plain **Mint:** Mexico City

| Date | Mintage | F | VF | XF | Unc | BU |
|------------------|---------|--------------|----|----|-----|----|
| ND(2005)Mo Proof | 3,605 | Value: 85.00 | | | | |

KM# 767 20 PESOS

62.4000 g., 0.9990 Silver 2.0041 oz. ASW, 48 mm. **Subject:** 80th Anniversary - Bank of Mexico **Obv:** National arms **Rev:** 100 Peso banknote design of 1925 **Mint:** Mexico City

| Date | Mintage | F | VF | XF | Unc | BU |
|--------------|---------|--------------|----|----|-----|-------|
| 2005Mo | — | — | — | — | — | 80.00 |
| 2005Mo Proof | 3,005 | Value: 90.00 | | | | |



KM# 571 50 NUEVO PESOS

34.1100 g., Bi-Metallic 0.925 Silver .5000 ASW center within Brass ring, 38.87 mm. **Subject:** Nino Heroes **Obv:** National arms **Obv. Legend:** ESTADOS UNIDOS MEXICANOS **Rev:** Six heads facing with date at upper right, all within circle and 1/2 wreath **Edge:** Reeded **Mint:** Mexico City

| Date | Mintage | F | VF | XF | Unc | BU |
|--------|-----------|---|----|-------|-------|-------|
| 1993Mo | 2,000,000 | — | — | 18.00 | 25.00 | 32.50 |
| 1994Mo | 1,500,000 | — | — | 18.00 | 25.00 | 32.50 |
| 1995Mo | 1,500,000 | — | — | 18.00 | 25.00 | 32.50 |



KM# 688 100 PESOS

33.9400 g., Bi-Metallic .925 Silver 16.812g center in Aluminum-Bronze ring, 39.04 mm. **Series:** First **Subject:** 180th Anniversary of Federation **Obv:** National arms **Obv. Legend:** ESTADOS UNIDOS MEXICANOS **Rev:** State arms **Rev. Legend:** ESTADO DE ZACATECAS **Edge:** Segmented reeding **Mint:** Mexico City

| Date | Mintage | F | VF | XF | Unc | BU |
|--------|---------|---|----|----|-------|-------|
| 2003Mo | 244,900 | — | — | — | 40.00 | 50.00 |

KM# 696 100 PESOS

29.1690 g., Bi-Metallic .999 Gold 17.154g center in .999 Silver 12.015g ring, 34.5 mm. **Series:** First **Subject:** 180th Anniversary of Federation **Obv:** National arms **Obv. Legend:** ESTADOS UNIDOS MEXICANOS **Rev:** State arms **Rev. Legend:** ESTADO DE ZACATECAS **Edge:** Segmented reeding **Mint:** Mexico City

| Date | Mintage | F | VF | XF | Unc | BU |
|--------------|---------|--------------|----|----|-----|----|
| 2003Mo Proof | 1,000 | Value: 1,200 | | | | |



KM# 689 100 PESOS
 33.9400 g., Bi-Metallic .925 Silver 16.812g center in Aluminum-Bronze ring, 39.04 mm. **Series:** First
Subject: 180th Anniversary of Federation **Obv:**
 National arms **Obv. Legend:** ESTADOS UNIDOS
 MEXICANOS **Rev:** State arms **Rev. Legend:**
 ESTADO DE YUCATÁN **Edge:** Segmented reeding
Mint: Mexico City

| Date | Mintage | F | VF | XF | Unc | BU |
|--------|---------|---|----|----|-------|-------|
| 2003Mo | 235,763 | — | — | — | 40.00 | 50.00 |

KM# 697 100 PESOS
 29.1690 g., Bi-Metallic .999 Gold 17.154g center in
 .999 Silver 12.015g ring, 34.5 mm. **Series:** First
Subject: 180th Anniversary of Federation **Obv:**
 National arms **Obv. Legend:** ESTADOS UNIDOS
 MEXICANOS **Rev:** State arms **Rev. Legend:**
 ESTADO DE YUCATÁN **Edge:** Segmented reeding
Mint: Mexico City

| Date | Mintage | F | VF | XF | Unc | BU |
|--------------|---------|--------------|----|----|-----|----|
| 2003Mo Proof | 1,000 | Value: 1,200 | | | | |



KM# 691 100 PESOS
 33.9400 g., Bi-Metallic .925 Silver 16.812g center in
 Aluminum-Bronze ring, 39.9 mm. **Series:** First
Subject: 180th Anniversary of Federation **Obv:**
 National arms **Obv. Legend:** ESTADOS UNIDOS
 MEXICANOS **Rev:** State arms **Rev. Legend:**
 ESTADO DE TLAXCALA **Edge:** Segmented reeding
Mint: Mexico City

| Date | Mintage | F | VF | XF | Unc | BU |
|--------|---------|---|----|----|-------|-------|
| 2003Mo | 248,976 | — | — | — | 35.00 | 40.00 |

KM# 699 100 PESOS
 29.1690 g., Bi-Metallic .999 Gold 17.154g center in
 .999 Silver 12.015g ring, 34.5 mm. **Series:** First
Subject: 180th Anniversary of Federation **Obv:**
 National arms **Obv. Legend:** ESTADOS UNIDOS
 MEXICANOS **Rev:** State arms **Rev. Legend:**
 ESTADO DE TLAXCALA **Edge:** Segmented reeding
Mint: Mexico City

| Date | Mintage | F | VF | XF | Unc | BU |
|--------------|---------|--------------|----|----|-----|----|
| 2003Mo Proof | 1,000 | Value: 1,200 | | | | |



KM# 690 100 PESOS
 33.9400 g., Bi-Metallic .925 Silver 16.812g center in
 Aluminum-Bronze ring, 39.04 mm. **Series:** First
Subject: 180th Anniversary of Federation **Obv:**
 National arms **Obv. Legend:** ESTADOS UNIDOS
 MEXICANOS **Rev:** State arms **Rev. Legend:**
 ESTADO DE VERACRUZ-Llave **Edge:**
 Segmented reeding **Mint:** Mexico City

| Date | Mintage | F | VF | XF | Unc | BU |
|--------|---------|---|----|----|-------|-------|
| 2003Mo | 248,810 | — | — | — | 40.00 | 50.00 |

KM# 698 100 PESOS
 29.1690 g., Bi-Metallic .999 Gold 17.154g center in
 .999 Silver 12.015g ring, 34.5 mm. **Series:** First
Subject: 180th Anniversary of Federation **Obv:**
 National arms **Obv. Legend:** ESTADOS UNIDOS
 MEXICANOS **Rev:** State arms **Rev. Legend:**
 ESTADO DE VERACRUZ-Llave **Edge:**
 Segmented reeding **Mint:** Mexico City

| Date | Mintage | F | VF | XF | Unc | BU |
|--------------|---------|--------------|----|----|-----|----|
| 2003Mo Proof | 1,000 | Value: 1,200 | | | | |



KM# 692 100 PESOS
 33.9400 g., Bi-Metallic .925 Silver 16.812g center in
 Aluminum-Bronze ring, 39.04 mm. **Series:** First
Subject: 180th Anniversary of Federation **Obv:**
 National arms **Obv. Legend:** ESTADOS UNIDOS
 MEXICANOS **Rev:** State arms **Rev. Legend:**
 ESTADO DE TAMAULIPAS **Edge:** Segmented
 reeding **Mint:** Mexico City

| Date | Mintage | F | VF | XF | Unc | BU |
|--------|---------|---|----|----|-------|-------|
| 2004Mo | 249,398 | — | — | — | 35.00 | 40.00 |

KM# 700 100 PESOS
 29.1690 g., Bi-Metallic .999 Gold 17.154g center in
 .999 Silver 12.015g ring, 34.5 mm. **Series:** First
Subject: 180th Anniversary of Federation **Obv:**
 National arms **Obv. Legend:** ESTADOS UNIDOS
 MEXICANOS **Rev:** State arms **Rev. Legend:**
 ESTADO DE TAMAULIPAS **Edge:** Segmented
 reeding **Mint:** Mexico City

| Date | Mintage | F | VF | XF | Unc | BU |
|--------------|---------|--------------|----|----|-----|----|
| 2004Mo Proof | 1,000 | Value: 1,200 | | | | |



KM# 693 100 PESOS

33.9400 g., Bi-Metallic .925 Silver 16.812g center in Aluminum-Bronze ring, 39.04 mm. **Series:** First **Subject:** 180th Anniversary of Federation **Obv:** National arms **Obv. Legend:** ESTADOS UNIDOS MEXICANOS **Rev:** State arms **Rev. Legend:** ESTADO DE TABASCO **Edge:** Segmented reeding **Mint:** Mexico City

| Date | Mintage | F | VF | XF | Unc | BU |
|--------|---------|---|----|----|-------|-------|
| 2004Mo | 249,318 | — | — | — | 35.00 | 40.00 |

KM# 701 100 PESOS

29.1690 g., Bi-Metallic .999 Gold 17.154g center in .999 Silver 12.015g ring, 34.5 mm. **Series:** First **Subject:** 180th Anniversary of Federation **Obv:** National arms **Obv. Legend:** ESTADOS UNIDOS MEXICANOS **Rev:** State arms **Rev. Legend:** ESTADO DE TABASCO **Edge:** Segmented reeding **Mint:** Mexico City

| Date | Mintage | F | VF | XF | Unc | BU |
|--------------|---------|--------------|----|----|-----|----|
| 2004Mo Proof | 1,000 | Value: 1,200 | | | | |



KM# 695 100 PESOS

33.9400 g., Bi-Metallic .925 Silver 16.812g center in Aluminum-Bronze ring, 39.04 mm. **Series:** First **Subject:** 180th Anniversary of Federation **Obv:** National arms **Obv. Legend:** ESTADOS UNIDOS MEXICANOS **Rev:** State arms **Rev. Legend:** ESTADO DE SINALOA **Edge:** Segmented reeding **Mint:** Mexico City

| Date | Mintage | F | VF | XF | Unc | BU |
|--------|---------|---|----|----|-------|-------|
| 2004Mo | 244,722 | — | — | — | 35.00 | 40.00 |

KM# 703 100 PESOS

29.1690 g., Bi-Metallic .999 Gold 17.154g center in .999 Silver 12.015g ring, 34.5 mm. **Series:** First **Subject:** 180th Anniversary of Federation **Obv:** National arms **Obv. Legend:** ESTADOS UNIDOS MEXICANOS **Rev:** State arms **Rev. Legend:** ESTADO DE SINALOA **Edge:** Segmented reeding **Mint:** Mexico City

| Date | Mintage | F | VF | XF | Unc | BU |
|--------------|---------|--------------|----|----|-----|----|
| 2004Mo Proof | 1,000 | Value: 1,200 | | | | |



KM# 694 100 PESOS

33.9400 g., Bi-Metallic .925 Silver 16.812g center in Aluminum-Bronze ring, 39.04 mm. **Series:** First **Subject:** 180th Anniversary of Federation **Obv:** National arms **Obv. Legend:** ESTADOS UNIDOS MEXICANOS **Rev:** State arms **Rev. Legend:** ESTADO DE SONORA **Edge:** Segmented reeding **Mint:** Mexico City

| Date | Mintage | F | VF | XF | Unc | BU |
|--------|---------|---|----|----|-------|-------|
| 2004Mo | 249,300 | — | — | — | 35.00 | 40.00 |

KM# 702 100 PESOS

29.1690 g., Bi-Metallic .999 Gold 17.154g center in .999 Silver 12.015g ring, 34.5 mm. **Series:** First **Subject:** 180th Anniversary of Federation **Obv:** National arms **Obv. Legend:** ESTADOS UNIDOS MEXICANOS **Rev:** State arms **Rev. Legend:** ESTADO DE SONORA **Edge:** Segmented reeding **Mint:** Mexico City

| Date | Mintage | F | VF | XF | Unc | BU |
|--------------|---------|--------------|----|----|-----|----|
| 2004Mo Proof | 1,000 | Value: 1,200 | | | | |



KM# 803 100 PESOS

33.9400 g., Bi-Metallic .925 Silver 16.812g center in Aluminum-Bronze ring, 39.04 mm. **Series:** First **Subject:** 180th Anniversary of Federation **Obv:** National arms **Obv. Legend:** ESTADOS UNIDOS MEXICANOS **Rev:** State arms **Rev. Legend:** ESTADO DE SAN LUIS POTOSÍ **Edge:** Segmented reeding **Mint:** Mexico City

| Date | Mintage | F | VF | XF | Unc | BU |
|--------|---------|---|----|----|-------|-------|
| 2004Mo | 249,662 | — | — | — | 35.00 | 40.00 |

KM# 806 100 PESOS

29.1690 g., Bi-Metallic .999 Gold 17.154g center in .999 silver 12.015 ring, 34.5 mm. **Series:** First **Subject:** 180th Anniversary of Federation **Obv:** National arms **Obv. Legend:** ESTADOS UNIDOS MEXICANOS **Rev:** State arms **Rev. Legend:** ESTADO DE SAN LUIS POTOSÍ **Edge:** Segmented reeding **Mint:** Mexico City

| Date | Mintage | F | VF | XF | Unc | BU |
|--------------|---------|--------------|----|----|-----|----|
| 2004Mo Proof | 1,000 | Value: 1,200 | | | | |

**KM# 736 100 PESOS**

33.9400 g., Bi-Metallic .925 Silver 16.812g center in Aluminum-Bronze ring, 39.04 mm. **Series:** First **Subject:** 180th Anniversary of Federation **Obv:** National arms **Obv. Legend:** ESTADOS UNIDOS MEXICANOS **Rev:** State arms **Rev. Legend:** ESTADO DE QUINTANA ROO **Edge:** Segmented reeding **Mint:** Mexico City

| Date | Mintage | F | VF | XF | Unc | BU |
|--------|---------|---|----|----|-------|-------|
| 2004Mo | 249,134 | — | — | — | 35.00 | 40.00 |

KM# 807 100 PESOS

29.1690 g., Bi-Metallic .999 Gold 17.154g center in .999 Silver 12.015g ring, 34.5 mm. **Series:** First **Subject:** 180th Anniversary of Federation **Obv:** National arms **Obv. Legend:** ESTADOS UNIDOS MEXICANOS **Rev:** State arms **Rev. Legend:** ESTADO DE QUINTANA ROO **Edge:** Segmented reeding **Mint:** Mexico City

| Date | Mintage | F | VF | XF | Unc | BU |
|--------------|---------|--------------|----|----|-----|----|
| 2004Mo Proof | 1,000 | Value: 1,200 | | | | |

**KM# 738 100 PESOS**

33.9400 g., Bi-Metallic .925 Silver 16.812g center in Aluminum-Bronze ring, 39.04 mm. **Series:** First **Subject:** 180th Anniversary of Federation **Obv:** National arms **Obv. Legend:** ESTADOS UNIDOS MEXICANOS **Rev:** State arms **Rev. Legend:** ESTADO DE PUEBLA **Edge:** Segmented reeding **Mint:** Mexico City

| Date | Mintage | F | VF | XF | Unc | BU |
|--------|---------|---|----|----|-------|-------|
| 2004Mo | 248,850 | — | — | — | 35.00 | 40.00 |

KM# 809 100 PESOS

Bi-Metallic .999 Gold 17.154g center in .999 Silver 12.015g ring, 34.5 mm. **Series:** First **Subject:** 180th Anniversary of Federation **Obv:** National arms **Obv. Legend:** ESTADOS UNIDOS MEXICANOS **Rev:** State arms **Rev. Legend:** ESTADO DE PUEBLA **Edge:** Segmented reeding **Mint:** Mexico City

| Date | Mintage | F | VF | XF | Unc | BU |
|--------------|---------|--------------|----|----|-----|----|
| 2004Mo Proof | 1,000 | Value: 1,200 | | | | |

**KM# 734 100 PESOS**

33.9400 g., Bi-Metallic .925 Silver 16.812g center in Aluminum-Bronze ring, 39.04 mm. **Series:** First **Subject:** 180th Anniversary of Federation **Obv:** National arms **Obv. Legend:** ESTADOS UNIDOS MEXICANOS **Rev:** State arms **Rev. Legend:** ESTADO DE QUERÉTARO ARTEAGA **Edge:** Segmented reeding **Mint:** Mexico City

| Date | Mintage | F | VF | XF | Unc | BU |
|--------|---------|---|----|----|-------|-------|
| 2004Mo | 249,263 | — | — | — | 35.00 | 40.00 |

KM# 808 100 PESOS

29.1690 g., Bi-Metallic .999 Gold 17.154g center in .999 Silver 12.015g ring, 34.5 mm. **Series:** First **Subject:** 180th Anniversary of Federation **Obv:** National arms **Obv. Legend:** ESTADOS UNIDOS MEXICANOS **Rev:** State arms **Rev. Legend:** ESTADO DE QUERÉTARO ARTEAGA **Edge:** Segmented reeding **Mint:** Mexico City

| Date | Mintage | F | VF | XF | Unc | BU |
|--------------|---------|--------------|----|----|-----|----|
| 2004Mo Proof | 1,000 | Value: 1,200 | | | | |

**KM# 740 100 PESOS**

33.9400 g., Bi-Metallic .925 Silver 16.812g center in Aluminum-Bronze ring, 39.04 mm. **Series:** First **Subject:** 180th Anniversary of Federation **Obv:** National arms **Obv. Legend:** ESTADOS UNIDOS MEXICANOS **Rev:** State arms **Rev. Legend:** ESTADO DE OAXACA **Edge:** Segmented reeding **Mint:** Mexico City

| Date | Mintage | F | VF | XF | Unc | BU |
|--------|---------|---|----|----|-------|-------|
| 2004Mo | 249,589 | — | — | — | 35.00 | 40.00 |

KM# 810 100 PESOS

29.1690 g., Bi-Metallic .999 Gold 17.154g center in .999 Silver 12.015g ring, 34.5 mm. **Series:** First **Subject:** 180th Anniversary of Federation **Obv:** National arms **Obv. Legend:** ESTADOS UNIDOS MEXICANOS **Rev:** State arms **Rev. Legend:** ESTADO DE OAXACA **Edge:** Segmented reeding **Mint:** Mexico City

| Date | Mintage | F | VF | XF | Unc | BU |
|--------------|---------|--------------|----|----|-----|----|
| 2004Mo Proof | 1,000 | Value: 1,200 | | | | |



KM# 742 100 PESOS

33.9400 g., Bi-Metallic .925 Silver 16.812g center in Aluminum-Bronze ring, 39.04 mm. **Series:** First **Subject:** 180th Anniversary of Federation **Obv:** National arms **Obv. Legend:** ESTADOS UNIDOS MEXICANOS **Rev:** State arms **Rev. Legend:** ESTADO DE NUEVO LEÓN **Edge:** Segmented reeding **Mint:** Mexico City

| Date | Mintage | F | VF | XF | Unc | BU |
|--------|---------|---|----|----|-------|-------|
| 2004Mo | 249,199 | — | — | — | 35.00 | 40.00 |

KM# 811 100 PESOS

29.1690 g., Bi-Metallic .999 Gold 17.154g center in .999 Silver 12.015g ring, 34.5 mm. **Series:** First **Subject:** 180th Anniversary of Federation **Obv:** National arms **Obv. Legend:** ESTADOS UNIDOS MEXICANOS **Rev:** State arms **Rev. Legend:** ESTADO DE NUEVO LEÓN **Edge:** Segmented reeding **Mint:** Mexico City

| Date | Mintage | F | VF | XF | Unc | BU |
|--------------|---------|--------------|----|----|-----|----|
| 2004Mo Proof | 1,000 | Value: 1,200 | | | | |



KM# 744 100 PESOS

33.9400 g., Bi-Metallic .925 Silver 16.812g center in Aluminum-Bronze ring, 39.04 mm. **Series:** First **Subject:** 180th Anniversary of Federation **Obv:** National arms **Obv. Legend:** ESTADOS UNIDOS MEXICANOS **Rev:** State arms **Rev. Legend:** ESTADO DE NAYARIT **Edge:** Segmented reeding **Mint:** Mexico City

| Date | Mintage | F | VF | XF | Unc | BU |
|--------|---------|---|----|----|-------|-------|
| 2004Mo | 248,305 | — | — | — | 35.00 | 40.00 |

KM# 812 100 PESOS

29.1690 g., Bi-Metallic .999 Gold 17.154g center in .999 Silver 12.015g ring, 34.5 mm. **Series:** First **Subject:** 180th Anniversary of Federation **Obv:** National arms **Obv. Legend:** ESTADOS UNIDOS MEXICANOS **Rev:** State arms **Rev. Legend:** ESTADO DE NAYARIT **Edge:** Segmented reeding **Mint:** Mexico City

| Date | Mintage | F | VF | XF | Unc | BU |
|--------------|---------|--------------|----|----|-----|----|
| 2004Mo Proof | 1,000 | Value: 1,200 | | | | |



KM# 746 100 PESOS

33.9400 g., Bi-Metallic .925 Silver 16.812g center in Aluminum-Bronze ring, 39.04 mm. **Series:** First **Subject:** 180th Anniversary of Federation **Obv:** National arms **Obv. Legend:** ESTADOS UNIDOS MEXICANOS **Rev:** State arms **Rev. Legend:** ESTADO DE MORELOS **Edge:** Segmented reeding **Mint:** Mexico City

| Date | Mintage | F | VF | XF | Unc | BU |
|--------|---------|---|----|----|-------|-------|
| 2004Mo | 249,260 | — | — | — | 35.00 | 40.00 |

KM# 813 100 PESOS

29.1690 g., Bi-Metallic .999 Gold 17.154g center in .999 Silver 12.015g ring, 34.5 mm. **Series:** First **Subject:** 180th Anniversary of Federation **Obv:** National arms **Obv. Legend:** ESTADOS UNIDOS MEXICANOS **Rev:** State arms **Rev. Legend:** ESTADO DE MORELOS **Edge:** Segmented reeding **Mint:** Mexico City

| Date | Mintage | F | VF | XF | Unc | BU |
|--------------|---------|--------------|----|----|-----|----|
| 2004Mo Proof | 1,000 | Value: 1,200 | | | | |



KM# 804 100 PESOS

33.9400 g., Bi-Metallic .925 Silver 16.812g center in Aluminum-Bronze ring, 39.04 mm. **Series:** First **Subject:** 180th Anniversary of Federation **Obv:** National arms **Obv. Legend:** ESTADOS UNIDOS MEXICANOS **Rev:** State arms **Rev. Legend:** ESTADO DE MICHOACÁN DE OCAMPO **Edge:** Segmented reeding **Mint:** Mexico City

| Date | Mintage | F | VF | XF | Unc | BU |
|--------|---------|---|----|----|-------|-------|
| 2004Mo | 249,492 | — | — | — | 35.00 | 40.00 |

KM# 814 100 PESOS

29.1690 g., Bi-Metallic .999 Gold 17.154g center in .999 Silver 12.015g ring, 34.5 mm. **Series:** First **Subject:** 180th Anniversary of Federation **Obv:** National arms **Obv. Legend:** ESTADOS UNIDOS MEXICANOS **Rev:** State arms **Rev. Legend:** ESTADO DE MICHOACÁN DE OCAMPO **Edge:** Segmented reeding **Mint:** Mexico City

| Date | Mintage | F | VF | XF | Unc | BU |
|--------------|---------|--------------|----|----|-----|----|
| 2004Mo Proof | 1,000 | Value: 1,200 | | | | |

**KM# 748 100 PESOS**

33.9400 g., Bi-Metallic .925 Silver 16.812g center in Aluminum-Bronze ring, 39.04 mm. **Series:** First National arms **Obv. Legend:** ESTADOS UNIDOS MEXICANOS **Rev:** State arms **Rev. Legend:** ESTADO DE MÉXICO **Edge:** Segmented reeding **Mint:** Mexico City

| Date | Mintage | F | VF | XF | Unc | BU |
|--------|---------|---|----|----|-------|-------|
| 2004Mo | 249,800 | — | — | — | 35.00 | 40.00 |

KM# 815 100 PESOS

29.1690 g., Bi-Metallic .999 Gold 17.154 center in .999 Silver 12.015 ring, 34.5 mm. **Series:** First National arms **Obv. Legend:** ESTADOS UNIDOS MEXICANOS **Rev:** State arms **Rev. Legend:** ESTADO DE MÉXICO **Edge:** Segmented reeding **Mint:** Mexico City

| Date | Mintage | F | VF | XF | Unc | BU |
|--------------|---------|--------------|----|----|-----|----|
| 2004Mo Proof | 1,000 | Value: 1,200 | | | | |

**KM# 750 100 PESOS**

33.9400 g., Bi-Metallic .925 Silver 16.812g center in Aluminum-Bronze ring, 39.04 mm. **Series:** First National arms **Obv. Legend:** ESTADOS UNIDOS MEXICANOS **Rev:** State arms **Rev. Legend:** ESTADO DE JALISCO **Edge:** Segmented reeding **Mint:** Mexico City

| Date | Mintage | F | VF | XF | Unc | BU |
|--------|---------|---|----|----|-------|-------|
| 2004Mo | 249,115 | — | — | — | 35.00 | 40.00 |

KM# 816 100 PESOS

29.1690 g., Bi-Metallic .999 Gold 17.154g center in .999 Silver 12.015g ring, 34.5 mm. **Series:** First National arms **Obv. Legend:** ESTADOS UNIDOS MEXICANOS **Rev:** State arms **Rev. Legend:** ESTADO DE JALISCO **Edge:** Segmented reeding **Mint:** Mexico City

| Date | Mintage | F | VF | XF | Unc | BU |
|--------------|---------|--------------|----|----|-----|----|
| 2004Mo Proof | 1,000 | Value: 1,200 | | | | |

**KM# 705 100 PESOS**

33.7400 g., Bi-Metallic .925 Silver 16.812g center in Aluminum-Bronze ring, 39 mm. **Subject:** 400th Anniversary of Don Quijote de la Mancha **Obv. Legend:** ESTADOS UNIDOS MEXICANOS **Rev:** Skeletal figure on horseback with spear galloping right **Edge:** Segmented reeding **Mint:** Mexico City

| Date | Mintage | F | VF | XF | Unc | BU |
|------------------|---------|--------------|----|----|-------|-------|
| 2005Mo | 726,833 | — | — | — | 25.00 | 32.00 |
| 2005Mo Prooflike | 3,761 | — | — | — | — | 75.00 |
| 2006Mo Proof | 5,201 | Value: 60.00 | | | | |

**KM# 730 100 PESOS**

33.8250 g., Bi-Metallic .925 Silver 16.812g center in Aluminum-Bronze ring, 39.9 mm. **Subject:** Monetary Reform Centennial **Obv:** National arms **Rev:** Radiant Liberty Cap divides date above value within circle **Edge:** Segmented reeding **Mint:** Mexico City

| Date | Mintage | F | VF | XF | Unc | BU |
|--------------|---------|--------------|----|----|-------|-------|
| 2005Mo | 49,716 | — | — | — | 40.00 | 45.00 |
| 2005Mo Proof | — | Value: 75.00 | | | | |

**KM# 731 100 PESOS**

33.8250 g., Bi-Metallic .925 Silver 16.812g center in Aluminum-Bronze ring, 39.9 mm. **Subject:** Mexico City Mint's 470th Anniversary **Obv:** National arms

Rev: Screw press, value and date within circle **Edge:**

Segmented reading **Mint:** Mexico City

| Date | Mintage | F | VF | XF | Unc | BU |
|--------------|---------|--------------|----|----|-------|-------|
| 2005Mo | 49,895 | — | — | — | 40.00 | 45.00 |
| 2005Mo Proof | — | Value: 95.00 | | | | |



KM# 732 100 PESOS

33.8250 g., Bi-Metallic .925 Silver 16.812g center in Aluminum-Bronze ring, 39.9 mm. **Subject:** Bank of Mexico's 80th Anniversary **Obv:** National arms **Rev:** Back design of the 1925 hundred peso note **Edge:** Segmented reading **Mint:** Mexico City

| Date | Mintage | F | VF | XF | Unc | BU |
|--------------|---------|--------------|----|----|-------|-------|
| 2005Mo | 49,712 | — | — | — | 40.00 | 45.00 |
| 2005Mo Proof | — | Value: 95.00 | | | | |



KM# 717 100 PESOS

33.9400 g., Bi-Metallic .925 Silver 16.812g center in Brass ring, 39.04 mm. **Series:** First **Subject:** 180th Anniversary of Federation **Obv:** National arms **Rev:** State arms **Legend:** ESTADOS UNIDOS MEXICANOS **Rev:** State arms **Rev. Legend:** ESTADO DE HIDALGO **Edge:** Segmented reading **Mint:** Mexico City

| Date | Mintage | F | VF | XF | Unc | BU |
|--------|---------|---|----|----|-------|-------|
| 2005Mo | 249,820 | — | — | — | 35.00 | 40.00 |

KM# 817 100 PESOS

29.1690 g., Bi-Metallic .999 Gold 17.154g center in .999 Silver 12.015g ring, 34.5 mm. **Series:** First **Subject:** 180th Anniversary of Federation **Obv:** National arms **Rev:** State arms **Rev. Legend:** ESTADOS UNIDOS MEXICANOS **Rev:** State arms **Rev. Legend:** ESTADO DE HIDALGO **Edge:** Segmented reading **Mint:** Mexico City

| Date | Mintage | F | VF | XF | Unc | BU |
|--------------|---------|--------------|----|----|-----|----|
| 2005Mo Proof | 1,000 | Value: 1,200 | | | | |



KM# 716 100 PESOS

33.9400 g., Bi-Metallic .925 Silver 16.812g center in Brass ring, 39.04 mm. **Series:** First **Subject:** 180th Anniversary of Federation **Obv:** National arms **Rev:** State arms **Rev. Legend:** ESTADOS UNIDOS MEXICANOS **Rev:** State arms **Rev. Legend:** ESTADO DE GUERRERO **Edge:** Segmented reading **Mint:** Mexico City

| Date | Mintage | F | VF | XF | Unc | BU |
|--------|---------|---|----|----|-------|-------|
| 2005Mo | 248,850 | — | — | — | 35.00 | 40.00 |

KM# 818 100 PESOS

29.1690 g., Bi-Metallic .999 Gold 17.154g center in .999 Silver 12.015 ring, 34.5 mm. **Series:** First **Subject:** 180th Anniversary of Federation **Obv:** National arms **Rev:** State arms **Rev. Legend:** ESTADOS UNIDOS MEXICANOS **Rev:** State arms **Rev. Legend:** ESTADO DE GUERRERO **Edge:** Segmented reading **Mint:** Mexico City

| Date | Mintage | F | VF | XF | Unc | BU |
|--------------|---------|--------------|----|----|-----|----|
| 2005Mo Proof | 1,000 | Value: 1,200 | | | | |



KM# 715 100 PESOS

33.9400 g., Bi-Metallic .925 Silver 16.812g center in Brass ring, 39.04 mm. **Series:** First **Subject:** 180th Anniversary of Federation **Obv:** National arms **Rev:** State arms **Rev. Legend:** ESTADOS UNIDOS MEXICANOS **Rev:** State arms **Rev. Legend:** ESTADO DE GUANAJUATO **Edge:** Segmented reading **Mint:** Mexico City

| Date | Mintage | F | VF | XF | Unc | BU |
|--------|---------|---|----|----|-------|-------|
| 2005Mo | 249,489 | — | — | — | 35.00 | 40.00 |

KM# 819 100 PESOS

29.1690 g., Bi-Metallic .999 Gold 17.154g center in .999 Silver 12.015g ring, 34.5 mm. **Series:** First **Subject:** 180th Anniversary of Federation **Obv:** National arms **Rev:** State arms **Rev. Legend:** ESTADOS UNIDOS MEXICANOS **Rev:** State arms **Rev. Legend:** ESTADO DE GUANAJUATO **Edge:** Segmented reading **Mint:** Mexico City

| Date | Mintage | F | VF | XF | Unc | BU |
|--------------|---------|--------------|----|----|-----|----|
| 2005Mo Proof | 1,000 | Value: 1,200 | | | | |

**KM# 714 100 PESOS**

33.9400 g., Bi-Metallic .925 Silver 16.812g center in Brass ring, 39.04 mm. **Series:** First **Subject:** 180th Anniversary of Federation **Obv.:** National arms **Rev.:** State arms **Legend:** ESTADOS UNIDOS MEXICANOS **Rev. Legend:** ESTADO DE DURANGO **Edge:** Segmented reeding **Mint:** Mexico City

| Date | Mintage | F | VF | XF | Unc | BU |
|--------|---------|---|----|----|-------|-------|
| 2005Mo | 249,774 | — | — | — | 35.00 | 40.00 |

KM# 820 100 PESOS

29.1690 g., Bi-Metallic .999 Gold 17.154g center in .999 silver 12.015g ring, 34.5 mm. **Series:** First **Subject:** 180th Anniversary of Federation **Obv.:** National arms **Rev. Legend:** ESTADOS UNIDOS MEXICANOS **Rev. Legend:** ESTADO DE DURANGO **Edge:** Segmented reeding **Mint:** Mexico City

| Date | Mintage | F | VF | XF | Unc | BU |
|--------------|---------|--------------|----|----|-----|----|
| 2005Mo Proof | 1,000 | Value: 1,200 | | | | |

**KM# 713 100 PESOS**

33.9400 g., Bi-Metallic .925 Silver 16.812g center in Brass ring, 39.04 mm. **Series:** First **Subject:** 180th Anniversary of Federation **Obv.:** National arms **Rev. Legend:** ESTADOS UNIDOS MEXICANOS **Rev. Legend:** DISTRITO FEDERAL **Edge:** Segmented reeding **Mint:** Mexico City

| Date | Mintage | F | VF | XF | Unc | BU |
|--------|---------|---|----|----|-------|-------|
| 2005Mo | 249,461 | — | — | — | 35.00 | 40.00 |

KM# 821 100 PESOS

29.1690 g., Bi-Metallic .999 Gold 17.154g center in .999 Silver 12.015g ring, 34.5 mm. **Series:** First **Subject:** 180th Anniversary of Federation **Obv.:** National arms **Rev. Legend:** ESTADOS UNIDOS MEXICANOS **Rev. Legend:** DISTRITO FEDERAL **Edge:** Segmented reeding **Mint:** Mexico City

| Date | Mintage | F | VF | XF | Unc | BU |
|--------------|---------|--------------|----|----|-----|----|
| 2005Mo Proof | 1,000 | Value: 1,200 | | | | |

**KM# 754 100 PESOS**

33.9400 g., Bi-Metallic .925 Silver 16.812g center in Aluminum-Bronze ring, 39.04 mm. **Series:** First **Subject:** 180th Anniversary of Federation **Obv.:** National arms **Rev. Legend:** ESTADOS UNIDOS MEXICANOS **Rev. Legend:** ESTADO DE CHIHUAHUA **Edge:** Segmented reeding **Mint:** Mexico City

| Date | Mintage | F | VF | XF | Unc | BU |
|--------|---------|---|----|----|-------|-------|
| 2005Mo | 249,102 | — | — | — | 35.00 | 40.00 |

KM# 822 100 PESOS

29.1690 g., Bi-Metallic .999 Gold 17.154g center in .999 Silver 12.015g ring, 34.5 mm. **Series:** First **Subject:** 180th Anniversary of Federation **Obv.:** National arms **Rev. Legend:** ESTADOS UNIDOS MEXICANOS **Rev. Legend:** ESTADO DE CHIHUAHUA **Edge:** Segmented reeding **Mint:** Mexico City

| Date | Mintage | F | VF | XF | Unc | BU |
|--------------|---------|--------------|----|----|-----|----|
| 2005Mo Proof | 1,000 | Value: 1,200 | | | | |

**KM# 712 100 PESOS**

33.9400 g., Bi-Metallic .925 Silver 16.812g center in Brass ring, 39.04 mm. **Series:** First **Subject:** 180th Anniversary of Federation **Obv.:** National arms **Rev. Legend:** ESTADOS UNIDOS MEXICANOS **Rev. Legend:** ESTADO DE CHIAPAS **Edge:** Segmented reeding **Mint:** Mexico City

| Date | Mintage | F | VF | XF | Unc | BU |
|--------|---------|---|----|----|-------|-------|
| 2005Mo | 249,417 | — | — | — | 35.00 | 40.00 |

KM# 823 100 PESOS

29.1690 g., Bi-Metallic .999 Gold 17.154g center in .999 Silver 12.015g ring, 34.5 mm. **Series:** First **Subject:** 180th Anniversary of Federation **Obv.:** National arms **Rev. Legend:** ESTADOS UNIDOS MEXICANOS **Rev. Legend:** ESTADO DE CHIAPAS **Edge:** Segmented reeding **Mint:** Mexico City

| Date | Mintage | F | VF | XF | Unc | BU |
|--------------|---------|--------------|----|----|-----|----|
| 2005Mo Proof | 1,000 | Value: 1,200 | | | | |

**KM# 729 100 PESOS**

33.8250 g., Bi-Metallic .925 Silver 16.812g center in Aluminum-Bronze ring, 39.04 mm. **Series:** First **Subject:** 180th Anniversary of Federation **Obv:** National arms **Obv. Legend:** ESTADOS UNIDOS MEXICANOS **Rev:** State arms **Rev. Legend:** ESTADO DE COLIMA **Edge:** Segmented reading **Mint:** Mexico City

| Date | Mintage | F | VF | XF | Unc | BU |
|--------|---------|---|----|----|-------|-------|
| 2005Mo | 248,850 | — | — | — | 35.00 | 40.00 |

KM# 824 100 PESOS

29.1690 g., Bi-Metallic .999 Gold 17.154g center in .999 Silver 12.015g ring, 34.5 mm. **Series:** First **Subject:** 180th Anniversary of Federation **Obv:** National arms **Obv. Legend:** ESTADOS UNIDOS MEXICANOS **Rev:** State arms **Rev. Legend:** ESTADO DE COLIMA **Edge:** Segmented reading **Mint:** Mexico City

| Date | Mintage | F | VF | XF | Unc | BU |
|--------------|---------|--------------|----|----|-----|----|
| 2005Mo Proof | 1,000 | Value: 1,200 | | | | |

**KM# 752 100 PESOS**

33.9400 g., Bi-Metallic .925 Silver 16.812g center in Aluminum-Bronze ring, 39.04 mm. **Series:** First **Subject:** 180th Anniversary of Federation **Obv:** National arms **Obv. Legend:** ESTADOS UNIDOS MEXICANOS **Rev:** State arms **Rev. Legend:** ESTADO DE COAHUILA DE ZARAGOZA **Edge:** Segmented reading **Mint:** Mexico City

| Date | Mintage | F | VF | XF | Unc | BU |
|--------|---------|---|----|----|-------|-------|
| 2005Mo | 247,991 | — | — | — | 35.00 | 40.00 |

KM# 825 100 PESOS

29.1690 g., Bi-Metallic .999 Gold 17.154g center in .999 Silver 12.015g ring, 34.5 mm. **Series:** First **Subject:** 180th Anniversary of Federation **Obv:** National arms **Obv. Legend:** ESTADOS UNIDOS MEXICANOS **Rev:** State arms **Rev. Legend:** ESTADO DE COAHUILA DE ZARAGOZA **Edge:** Segmented reading **Mint:** Mexico City

| Date | Mintage | F | VF | XF | Unc | BU |
|--------------|---------|--------------|----|----|-----|----|
| 2005Mo Proof | 1,000 | Value: 1,200 | | | | |

**KM# 727 100 PESOS**

33.9400 g., Bi-Metallic .925 Silver 16.812g center in Aluminum-Bronze ring, 39.04 mm. **Series:** First **Subject:** 180th Anniversary of Federation **Obv:** National arms **Obv. Legend:** ESTADOS UNIDOS MEXICANOS **Rev:** State arms **Rev. Legend:** ESTADO DE CAMPECHE **Edge:** Segmented reading **Mint:** Mexico City

| Date | Mintage | F | VF | XF | Unc | BU |
|--------|---------|---|----|----|-------|-------|
| 2005Mo | 249,040 | — | — | — | 35.00 | 40.00 |

KM# 826 100 PESOS

29.1690 g., Bi-Metallic .999 Gold 17.154g center in .999 Silver 12.015g ring, 34.5 mm. **Series:** First **Subject:** 180th Anniversary of Federation **Obv:** National arms **Obv. Legend:** ESTADOS UNIDOS MEXICANOS **Rev:** State arms **Rev. Legend:** ESTADO DE CAMPECHE **Edge:** Segmented reading **Mint:** Mexico City

| Date | Mintage | F | VF | XF | Unc | BU |
|--------------|---------|--------------|----|----|-----|----|
| 2005Mo Proof | 1,000 | Value: 1,200 | | | | |

**KM# 725 100 PESOS**

33.9400 g., Bi-Metallic .925 Silver 16.812g center in Aluminum-Bronze ring, 39.04 mm. **Series:** First **Subject:** 180th Anniversary of Federation **Obv:** National arms **Obv. Legend:** ESTADOS UNIDOS MEXICANOS **Rev:** State arms **Rev. Legend:** ESTADO DE BAJA CALIFORNIA SUR **Edge:** Segmented reading **Mint:** Mexico City

| Date | Mintage | F | VF | XF | Unc | BU |
|--------|---------|---|----|----|-------|-------|
| 2005Mo | 249,585 | — | — | — | 35.00 | 40.00 |

KM# 827 100 PESOS

29.1690 g., Bi-Metallic .999 Gold 17.154g center in .999 Silver 12.015g ring, 34.5 mm. **Series:** First **Subject:** 180th Anniversary of Federation **Obv:** National arms **Obv. Legend:** ESTADOS UNIDOS MEXICANOS **Rev:** State arms **Rev. Legend:** ESTADO DE BAJA CALIFORNIA SUR **Edge:** Segmented reading **Mint:** Mexico City

| Date | Mintage | F | VF | XF | Unc | BU |
|--------------|---------|--------------|----|----|-----|----|
| 2005Mo Proof | 1,000 | Value: 1,200 | | | | |

**KM# 723 100 PESOS**

33.9400 g., Bi-Metallic .925 Silver 16.812g center in Aluminum-Bronze ring, 39.04 mm. **Series:** First **Subject:** 180th Anniversary of Federation **Obv:** National arms **Obv. Legend:** ESTADOS UNIDOS MEXICANOS **Rev:** State arms **Rev. Legend:** ESTADO DE BAJA CALIFORNIA **Edge:** Segmented reeding **Mint:** Mexico City

| Date | Mintage | F | VF | XF | Unc | BU |
|--------|---------|---|----|----|-------|-------|
| 2005Mo | 249,263 | — | — | — | 35.00 | 40.00 |

KM# 828 100 PESOS

29.1690 g., Bi-Metallic .999 Gold 17.154g center in .999 Silver 12.015g ring, 34.5 mm. **Series:** First **Subject:** 180th Anniversary of Federation **Obv:** National arms **Obv. Legend:** ESTADOS UNIDOS MEXICANOS **Rev:** State arms **Rev. Legend:** ESTADO DE BAJA CALIFORNIA **Edge:** Segmented reeding **Mint:** Mexico City

| Date | Mintage | F | VF | XF | Unc | BU |
|--------------|---------|--------------|----|----|-----|----|
| 2005Mo Proof | 1,000 | Value: 1,200 | | | | |

**KM# 721 100 PESOS**

33.9400 g., Bi-Metallic .925 Silver 16.812g center in Aluminum-Bronze ring, 39.04 mm. **Series:** First **Subject:** 180th Anniversary of Federation **Obv:** National arms **Obv. Legend:** ESTADOS UNIDOS MEXICANOS **Rev:** Estados de Aguascalientes state arms **Rev. Legend:** ESTADO DE AGUASCALIENTES **Edge:** Segmented reeding **Mint:** Mexico City

| Date | Mintage | F | VF | XF | Unc | BU |
|--------|---------|---|----|----|-------|-------|
| 2005Mo | 248,410 | — | — | — | 35.00 | 40.00 |

KM# 829 100 PESOS

29.1690 g., Bi-Metallic .999 Gold 17.154g center in .999 Silver 12.015g ring, 34.5 mm. **Series:** First **Subject:** 180th Anniversary of Federation **Obv:** National arms **Obv. Legend:** ESTADOS UNIDOS MEXICANOS **Rev:** State arms **Rev. Legend:**

ESTADO DE AGUASCALIENTES Edge:Segmented reeding **Mint:** Mexico City

| Date | Mintage | F | VF | XF | Unc | BU |
|--------------|---------|--------------|----|----|-----|----|
| 2005Mo Proof | 1,000 | Value: 1,200 | | | | |

**KM# 719 100 PESOS**

33.8250 g., Bi-Metallic .925 Silver 16.812g center in Aluminum-Bronze ring, 39.04 mm. **Series:** Second **Obv:** National arms **Obv. Legend:** ESTADOS UNIDOS MEXICANOS **Rev:** Facade of the San Marcos garden above sculpture of national emblem at left, San Antonio Temple at right **Rev. Legend:** AGUASCALIENTES **Edge:** Segmented reeding **Mint:** Mexico City

| Date | Mintage | F | VF | XF | Unc | BU |
|--------|---------|---|----|----|-------|-------|
| 2005Mo | 149,705 | — | — | — | 25.00 | 30.00 |

KM# 862 100 PESOS

29.1690 g., Bi-Metallic .999 Gold 17.154g center in .999 Silver 12.015g ring, 34.5 mm. **Series:** Second **Obv:** National arms **Obv. Legend:** ESTADOS UNIDOS MEXICANOS **Rev:** Facade of the San Marcos garden above sculpture of national emblem at left, San Antonio temple at right **Rev. Legend:** AGUASCALIENTES **Edge:** Segmented reeding **Mint:** Mexico City

| Date | Mintage | F | VF | XF | Unc | BU |
|--------------|---------|--------------|----|----|-----|----|
| 2005Mo Proof | 600 | Value: 1,200 | | | | |

**KM# 758 100 PESOS**

33.9400 g., Bi-Metallic .925 Silver 16.812g center in Aluminum-Bronze ring, 39.04 mm. **Series:** Second **Obv:** National arms **Obv. Legend:** ESTADOS UNIDOS MEXICANOS **Rev:** Ram's head and value within circle **Rev. Legend:** BAJA CALIFORNIA - GOBIERNO DEL ESTADO **Edge:** Segmented reeding **Mint:** Mexico City

| Date | Mintage | F | VF | XF | Unc | BU |
|--------|---------|---|----|----|-------|-------|
| 2005Mo | 149,771 | — | — | — | 25.00 | 30.00 |

KM# 863 100 PESOS

29.1690 g., Bi-Metallic .999 Gold 17.154g center in .999 Silver 12.015g ring, 34.5 mm. **Series:** Second **Obv:** National arms **Obv. Legend:** ESTADOS

UNIDOS MEXICANOS **Rev:** Ram's head, mountain outline in background **Rev. Legend:** BAJA CALIFORNIA - GOBIERNO DEL ESTADO **Edge:** Segmented reeding **Mint:** Mexico City

| Date | Mintage | F | VF | XF | Unc | BU |
|--------------|---------|--------------|----|----|-----|----|
| 2005Mo Proof | 600 | Value: 1,200 | | | | |

**KM# 762 100 PESOS**

33.9400 g., Bi-Metallic .925 Silver 16.812g center in Aluminum-Bronze ring, 39.04 mm. **Series:** Second **Obv:** National arms **Obv. Legend:** ESTADOS UNIDOS MEXICANOS **Rev:** Outlined map of peninsula at center, cave painting of deer behind, cactus at right **Rev. Legend:** ESTADO DE BAJA CALIFORNIA SUR **Edge:** Segmented reeding **Mint:** Mexico City

| Date | Mintage | F | VF | XF | Unc | BU |
|--------|---------|---|----|----|-------|-------|
| 2005Mo | 149,152 | — | — | — | 25.00 | 30.00 |

**KM# 764 100 PESOS**

33.7000 g., Bi-Metallic .925 Silver 16.812g center in Aluminum-Bronze ring **Subject:** 200th Anniversary Birth of Benito Juárez García **Obv:** National arms **Rev:** Bust 1/4 left within circle **Mint:** Mexico City

| Date | Mintage | F | VF | XF | Unc | BU |
|--------|---------|---|----|----|-------|-------|
| 2006Mo | 49,913 | — | — | — | 40.00 | 45.00 |

KM# 864 100 PESOS

29.1690 g., Bi-Metallic .999 Gold 17.154g center in .999 Silver 12.015g ring, 34.5 mm. **Series:** Second **Obv:** National arms **Obv. Legend:** ESTADOS UNIDOS MEXICANOS **Rev:** Outlined map of peninsula at center, cave painting of deer behind, cactus at right **Rev. Legend:** ESTADO DE BAJA CALIFORNIA SUR **Edge:** Segmented reeding **Mint:** Mexico City

| Date | Mintage | F | VF | XF | Unc | BU |
|--------------|---------|--------------|----|----|-----|----|
| 2006Mo Proof | 600 | Value: 1,200 | | | | |

**KM# 760 100 PESOS**

33.9400 g., Bi-Metallic .925 Silver 16.812g center in Aluminum-Bronze ring, 39.04 mm. **Series:** Second **Subject:** Estado de Campeche **Obv:** National arms **Obv. Legend:** ESTADOS UNIDOS MEXICANOS **Rev:** Jade mask - Calakmul, Campeche **Rev. Legend:** ESTADO DE CAMPECHE **Edge:** Segmented reeding **Mint:** Mexico City

| Date | Mintage | F | VF | XF | Unc | BU |
|--------|---------|---|----|----|-------|-------|
| 2006Mo | 149,803 | — | — | — | 25.00 | 30.00 |

KM# 865 100 PESOS

29.1690 g., Bi-Metallic .999 Gold 17.154g center in .999 Silver 12.015g ring, 34.5 mm. **Series:** Second **Obv:** National arms **Obv. Legend:** ESTADOS UNIDOS MEXICANOS **Rev:** Jade mask - Calakmul, Campeche **Rev. Legend:** ESTADO DE CAMPECHE **Edge:** Segmented reeding **Mint:** Mexico City

| Date | Mintage | F | VF | XF | Unc | BU |
|--------------|---------|--------------|----|----|-----|----|
| 2006Mo Proof | 600 | Value: 1,200 | | | | |

**KM# 781 100 PESOS**

33.7000 g., Bi-Metallic .925 Silver 16.812g center in Aluminum-Bronze ring, 39.04 mm. **Series:** Second **Obv:** National arms **Obv. Legend:** ESTADOS UNIDOS MEXICANOS **Rev:** Outlined map with turtle, mine cart above grapes at center, Friendship Dam above Christ of the Nodas at left, chimneys above crucibles and bell tower of Santiago's cathedral at right **Rev. Legend:** COAHUILA DE ZARAGOZA **Edge:** Segmented reeding **Mint:** Mexico City

| Date | Mintage | F | VF | XF | Unc | BU |
|--------|---------|---|----|----|-------|-------|
| 2006Mo | 149,560 | — | — | — | 25.00 | 30.00 |

KM# 866 100 PESOS

29.1690 g., Bi-Metallic .999 Gold 17.154g center in .999 Silver 12.015g ring, 34.5 mm. **Series:** Second **Obv:** National arms **Obv. Legend:** ESTADOS UNIDOS MEXICANOS **Rev:** Outlined map with turtle, mine cart above grapes at center, Friendship dam above Christ of the Nodas at left, chimneys

above crucibles and bell tower of Santiago's cathedral at right **Rev. Inscription:** COAHUILA DE ZARAGOZA **Edge:** Segmented reading **Mint:** Mexico City

| Date | Mintage | F | VF | XF | Unc | BU |
|--------------|---------|--------------|----|----|-----|----|
| 2006Mo Proof | 600 | Value: 1,200 | | | | |

**KM# 777 100 PESOS**

33.9400 g., Bi-Metallic .925 Silver 16.812g center in Aluminum-Bronze ring, 39.04 mm. **Series:** Second **Obv:** National arms **Obv. Legend:** ESTADOS UNIDOS MEXICANOS **Rev:** State arms at lower center, Nevado de Colima and Volcan de Fuego volcanos in background **Rev. Legend:** Colima **Rev. Inscription:** GENEROSO **Edge:** Segmented reading **Mint:** Mexico City

| Date | Mintage | F | VF | XF | Unc | BU |
|--------|---------|---|----|----|-------|-------|
| 2006Mo | 149,041 | — | — | — | 25.00 | 30.00 |

KM# 867 100 PESOS

29.1690 g., Bi-Metallic .999 Gold 17.154g center in .999 Silver 12.015 ring, 34.5 mm. **Series:** Second **Obv:** National arms **Obv. Legend:** ESTADOS UNIDOS MEXICANOS **Rev:** State arms at lower center, Nevado de Colima and Volcan de Fuego volcanos in background **Rev. Legend:** Colima **Rev. Inscription:** GENEROSO **Edge:** Segmented reading **Mint:** Mexico City

| Date | Mintage | F | VF | XF | Unc | BU |
|--------------|---------|--------------|----|----|-----|----|
| 2006Mo Proof | 600 | Value: 1,200 | | | | |

**KM# 773 100 PESOS**

33.9400 g., Bi-Metallic .925 Silver 16.812g center in Aluminum-Bronze ring, 39.04 mm. **Series:** Second **Obv:** National arms **Obv. Legend:** ESTADOS UNIDOS MEXICANOS **Rev:** Head of Pakal, ancient Mayan king, Palenque **Rev. Legend:** ESTADO DE CHIAPAS - CABEZA MAYA DEL REY PAKAL, PALENQUE **Edge:** Segmented reading **Mint:** Mexico City

| Date | Mintage | F | VF | XF | Unc | BU |
|--------|---------|---|----|----|-------|-------|
| 2006Mo | 149,491 | — | — | — | 25.00 | 30.00 |

KM# 868 100 PESOS

29.1690 g., Bi-Metallic .999 Gold 17.154g center in .999 Silver 12.015g ring, 34.5 mm. **Series:** Second **Obv:** National arms **Obv. Legend:** ESTADOS UNIDOS MEXICANOS **Rev:** Head of Pakal, ancient Mayan king, Palenque **Rev. Legend:** ESTADO DE CHIAPAS - CABEZA MAYA DEL REY PAKAL, PALENQUE **Edge:** Segmented reading **Mint:** Mexico City

| Date | Mintage | F | VF | XF | Unc | BU |
|--------------|---------|--------------|----|----|-----|----|
| 2006Mo Proof | 600 | Value: 1,200 | | | | |

**KM# 775 100 PESOS**

33.9400 g., Bi-Metallic .925 Silver 16.812g center in Aluminum-Bronze ring, 39.04 mm. **Series:** Second **Obv:** National arms **Obv. Legend:** ESTADOS UNIDOS MEXICANOS **Rev:** Angel of Liberty **Rev. Legend:** MÉXICO - ANGEL DE LA LIBERTAD, CHIHUAHUA **Edge:** Segmented reading **Mint:** Mexico City

| Date | Mintage | F | VF | XF | Unc | BU |
|--------|---------|---|----|----|-------|-------|
| 2006Mo | 149,557 | — | — | — | 25.00 | 30.00 |

KM# 869 100 PESOS

29.1690 g., Bi-Metallic .999 Gold 17.154g center in .999 Silver 12.015g ring, 34.5 mm. **Series:** Second **Obv:** National arms **Obv. Legend:** ESTADOS UNIDOS MEXICANOS **Rev:** Angel of Liberty **Rev. Legend:** MÉXICO - ANGEL DE LA LIBERTAD, CHIHUAHUA **Edge:** Segmented reading **Mint:** Mexico City

| Date | Mintage | F | VF | XF | Unc | BU |
|--------------|---------|--------------|----|----|-----|----|
| 2006Mo Proof | 600 | Value: 1,200 | | | | |

**KM# 779 100 PESOS**

33.9400 g., Bi-Metallic .925 Silver 16.812g center in Aluminum-Bronze ring, 39.04 mm. **Series:** Second **Obv:** National arms **Obv. Legend:** ESTADOS UNIDOS MEXICANOS **Rev:** National Palace **Rev. Legend:** DISTRITO FEDERAL - ANTIGUO AYUNTAMIENTO **Edge:** Segmented reading **Mint:** Mexico City

| Date | Mintage | F | VF | XF | Unc | BU |
|--------|---------|---|----|----|-------|-------|
| 2006Mo | 149,525 | — | — | — | 25.00 | 30.00 |

KM# 870 100 PESOS

29.1690 g., Bi-Metallic .999 Gold 17.154g center in .999 Silver 12.015g ring, 34.5 mm. **Series:** Second **Obv:** National arms **Obv. Legend:** ESTADOS UNIDOS MEXICANOS **Rev:** National palace **Rev. Legend:** DISTRITO FEDERAL - ANTIGUO AYUNTAMIENTO **Edge:** Segmented reading **Mint:** Mexico City

| Date | Mintage | F | VF | XF | Unc | BU |
|--------------|---------|--------------|----|----|-----|----|
| 2006Mo Proof | 600 | Value: 1,200 | | | | |



KM# 787 100 PESOS

33.9400 g., Bi-Metallic .925 Silver 16.812g center in Brass ring, 39.04 mm. **Series:** Second **Obv:** National arms **Obv. Legend:** ESTADOS UNIDOS MEXICANOS **Rev:** Tree **Rev. Legend:** PRIMERA RESERVA NACIONAL FORESTAL - DURANGO **Edge:** Segmented reading **Mint:** Mexico City

| Date | Mintage | F | VF | XF | Unc | BU |
|--------|---------|---|----|----|-------|-------|
| 2006Mo | 149,034 | — | — | — | 25.00 | 30.00 |

KM# 871 100 PESOS

29.1690 g., Bi-Metallic .999 Gold 17.154g center in .999 Silver 12.015g ring, 34.5 mm. **Series:** Second **Obv:** National arms **Obv. Legend:** ESTADOS UNIDOS MEXICANOS **Rev:** Tree **Rev. Legend:** PRIMERA RESERVA NACIONAL FORESTAL - DURANGO **Edge:** Segmented reading **Mint:** Mexico City

| Date | Mintage | F | VF | XF | Unc | BU |
|--------------|---------|--------------|----|----|-----|----|
| 2006Mo Proof | 600 | Value: 1,200 | | | | |



KM# 789 100 PESOS

33.9400 g., Bi-Metallic .925 Silver 16.812g center in Brass ring, 39.04 mm. **Series:** Second **Obv:** National arms **Obv. Legend:** ESTADOS UNIDOS MEXICANOS **Rev:** State arms at center, statue of Miguel Hidalgo at left, monument to Pipila at lower right **Rev. Inscription:** Guanajuato **Edge:** Segmented reading **Mint:** Mexico City

| Date | Mintage | F | VF | XF | Unc | BU |
|--------|---------|---|----|----|-------|-------|
| 2006Mo | 149,921 | — | — | — | 25.00 | 30.00 |

KM# 872 100 PESOS

29.1690 g., Bi-Metallic .999 Gold 17.154g center in .999 Silver 12.015g ring, 34.50 mm. **Series:** Second **Obv:** National arms **Obv. Legend:** ESTADOS UNIDOS MEXICANOS **Rev:** State arms at lower center, statue of Miguel Hidalgo at left, monument to Pipila at lower right **Rev. Inscription:** Guanajuato **Edge:** Segmented reading **Mint:** Mexico City

| Date | Mintage | F | VF | XF | Unc | BU |
|--------------|---------|--------------|----|----|-----|----|
| 2006Mo Proof | 600 | Value: 1,200 | | | | |



KM# 791 100 PESOS

33.9400 g., Bi-Metallic .925 Silver 16.812g center in Brass ring, 39.04 mm. **Series:** Second **Obv:** National arms **Obv. Legend:** ESTADOS UNIDOS MEXICANOS **Rev:** Stylized portrait of Vicente Guerrero at left, church of Taxco at upper center, Acapulco's la Quebrada with diver above Christmas Eve flower and mask **Rev. Legend:** GUERRERO **Edge:** Segmented reading **Mint:** Mexico City

| Date | Mintage | F | VF | XF | Unc | BU |
|--------|---------|---|----|----|-------|-------|
| 2006Mo | 149,675 | — | — | — | 25.00 | 30.00 |

KM# 873 100 PESOS

29.1690 g., Bi-Metallic .999 Gold 17.154g center in .999 Silver 12.015g ring, 34.5 mm. **Series:** Second **Obv:** National arms **Obv. Legend:** ESTADOS UNIDOS MEXICANOS **Rev:** Stylized portrait of Vicente Guerrero at left, church of Taxco at upper center, Acapulco's la Quebrada with diver over Christmas Eve flower and mask **Rev. Legend:** GUERRERO **Edge:** Segmented reading **Mint:** Mexico City

| Date | Mintage | F | VF | XF | Unc | BU |
|--------------|---------|--------------|----|----|-----|----|
| 2006Mo Proof | 600 | Value: 1,200 | | | | |



KM# 793 100 PESOS

33.9400 g., Bi-Metallic .925 Silver 16.812g center in Aluminum-Bronze ring, 39.04 mm. **Series:** Second **Obv:** National arms **Obv. Legend:** ESTADOS UNIDOS MEXICANOS **Rev:** Monument of Pachuca Hidalgo **Rev. Inscription:** RELOJ / MONUMENTAL

ESTADOS UNIDOS MEXICANOS

/ DE / PACHUCA / HIDALGO - La / Bella / Airosa

Edge: Segmented reeding **Mint:** Mexico City

| Date | Mintage | F | VF | XF | Unc | BU |
|--------|---------|---|----|----|-------|-------|
| 2006Mo | 149,273 | — | — | — | 25.00 | 30.00 |

KM# 874 100 PESOS29.1690 g., Bi-Metallic .999 Gold 17.154g center in .999 Silver 12.015g ring, 34.5 mm. **Series:** Second**Obv:** National arms **Obv. Legend:** ESTADOS UNIDOS MEXICANOS **Rev:** Monument of Pachuca Hidalgo **Rev. Inscription:** RELOJ/MONUMENTAL / DE / PACHUCA / HIDALGO **Edge:** Segmented reeding **Mint:** Mexico City

| Date | Mintage | F | VF | XF | Unc | BU |
|--------------|---------|--------------|----|----|-----|----|
| 2006Mo Proof | 600 | Value: 1,200 | | | | |

**KM# 795 100 PESOS**33.9400 g., Bi-Metallic .925 Silver 16.812g center in Brass ring, 39.04 mm. **Series:** Second **Obv:**National arms **Obv. Legend:** ESTADOS UNIDOS MEXICANOS **Rev:** Hospicio Cabañas orphanage **Rev. Legend:** ESTADO DE JALISCO **Edge:**Segmented reeding **Mint:** Mexico City

| Date | Mintage | F | VF | XF | Unc | BU |
|--------|---------|---|----|----|-------|-------|
| 2006Mo | 149,750 | — | — | — | 25.00 | 30.00 |

KM# 875 100 PESOS29.1690 g., Bi-Metallic .999 Gold 17.154g center in .999 Silver 12.015g ring, 34.5 mm. **Series:** Second**Obv:** National arms **Obv. Legend:** ESTADOS UNIDOS MEXICANOS **Rev:** Hospicio Cabañas orphanage **Rev. Legend:** ESTADO DE JALISCO **Edge:**Segmented reeding **Mint:** Mexico City

| Date | Mintage | F | VF | XF | Unc | BU |
|--------------|---------|--------------|----|----|-----|----|
| 2006Mo Proof | 600 | Value: 1,200 | | | | |

KM# 802 100 PESOS33.9400 g., Bi-Metallic .925 Silver 16.812g center in Aluminum-Bronze ring, 39.04 mm. **Series:** Second**Obv:** National arms **Obv. Legend:** ESTADOS UNIDOS MEXICANOS **Rev:** Pyramid de la Loona (moon) **Rev. Legend:** ESTADO DE MÉXICO **Edge:**Segmented reeding **Mint:** Mexico City

| Date | Mintage | F | VF | XF | Unc | BU |
|--------|---------|---|----|----|-------|-------|
| 2006Mo | 149,377 | — | — | — | 25.00 | 30.00 |

KM# 876 100 PESOS29.1690 g., Bi-Metallic .999 Gold 17.154g center in .999 Silver 12.015g ring, 34.5 mm. **Series:** Second**Obv:** National arms **Obv. Legend:** ESTADOS UNIDOS MEXICANOS **Rev:** Pyramid de la Loona (moon) **Rev. Legend:** ESTADO DE MÉXICO **Edge:**Segmented reeding **Mint:** Mexico City

| Date | Mintage | F | VF | XF | Unc | BU |
|--------------|---------|--------------|----|----|-----|----|
| 2006Mo Proof | 600 | Value: 1,200 | | | | |

**KM# 785 100 PESOS**33.9400 g., Bi-Metallic .925 Silver 16.812g center in Aluminum-Bronze ring, 39.04 mm. **Series:** Second**Obv:** National arms **Obv. Legend:** ESTADOS UNIDOS MEXICANOS **Rev:** Four Monarch butterflies **Rev. Legend:** ESTADO DE MICHOACÁN **Edge:**Segmented reeding **Mint:** Mexico City

| Date | Mintage | F | VF | XF | Unc | BU |
|--------|---------|---|----|----|-------|-------|
| 2006Mo | 149,730 | — | — | — | 25.00 | 30.00 |

KM# 877 100 PESOS29.1690 g., Bi-Metallic .999 Gold 17.154g center in .999 Silver 12.015g ring, 34.5 mm. **Series:** Second**Obv:** National arms **Obv. Legend:** ESTADOS UNIDOS MEXICANOS **Rev:** Four Monarch butterflies **Rev. Legend:** ESTADO DE MICHOACÁN **Edge:**Segmented reeding **Mint:** Mexico City

| Date | Mintage | F | VF | XF | Unc | BU |
|--------------|---------|--------------|----|----|-----|----|
| 2006Mo Proof | 600 | Value: 1,200 | | | | |

**KM# 800 100 PESOS**33.9400 g., Bi-Metallic .925 Silver 16.812g center in Aluminum-Bronze ring, 39.04 mm. **Series:**Second **Obv:** National arms **Obv. Legend:** ESTADOS UNIDOS MEXICANOS **Rev:** 1/2 length figure of Chinelo (local dancer) at right, Palacio de Cortes in background **Rev. Inscription:** ESTADO DE / MORELOS **Edge:**Segmented reeding **Mint:** Mexico City

| Date | Mintage | F | VF | XF | Unc | BU |
|--------|---------|---|----|----|-------|-------|
| 2006Mo | 149,648 | — | — | — | 25.00 | 30.00 |

KM# 878 100 PESOS29.1690 g., Bi-Metallic .999 Gold 17.154g center in .999 Silver 12.015g ring, 34.5 mm. **Series:** Second**Obv:** National arms **Obv. Legend:** ESTADOS UNIDOS MEXICANOS **Rev:** 1/2 length figure of Chinelo (local dancer) at right, Palacio de Cortes in background **Rev. Inscription:** ESTADO DE / MORELOS **Edge:**Segmented reeding **Mint:**

Mexico City

| Date | Mintage | F | VF | XF | Unc | BU |
|--------------|---------|--------------|----|----|-----|----|
| 2006Mo Proof | 600 | Value: 1,200 | | | | |

**KM# 798 100 PESOS**

33.9400 g., 33.8250 Bi-Metallic .925 Silver 16.812g center in Aluminum-Bronze ring 36.908 oz., 39.04 mm. **Series:** Second **Obv:** National arms **Obv. Legend:** ESTADOS UNIDOS MEXICANOS **Rev:** Isle de Mexcaltitlán **Rev. Legend:** ESTADO DE NAYARIT **Edge:** Segmented reading **Mint:** Mexico City

| Date | Mintage | F | VF | XF | Unc | BU |
|--------|---------|---|----|----|-------|-------|
| 2007Mo | 149,560 | — | — | — | 25.00 | 30.00 |

KM# 879 100 PESOS

29.1690 g., Bi-Metallic .999 Gold 17.154g center in .999 Silver 12.015g ring, 34.5 mm. **Series:** Second **Obv:** National arms **Obv. Legend:** ESTADOS UNIDOS MEXICANOS **Rev:** Isle de Mexcaltitlán **Rev. Legend:** ESTADO DE NAYARIT **Edge:** Segmented reading **Mint:** Mexico City

| Date | Mintage | F | VF | XF | Unc | BU |
|--------------|---------|--------------|----|----|-----|----|
| 2007Mo Proof | 600 | Value: 1,200 | | | | |

**KM# 848 100 PESOS**

33.9400 g., Bi-Metallic .925 Silver 20.1753 center in Aluminum-Bronze ring, 39.04 mm. **Series:** Second **Obv:** National arms **Obv. Legend:** ESTADOS UNIDOS MEXICANOS **Rev:** Old foundry in Parque Fundidora (public park) at right, Cerro de la Silla (Saddle Hill) in background **Rev. Legend:** ESTADO DE NUEVO LEÓN **Edge:** Segmented reading **Mint:** Mexico City

| Date | Mintage | F | VF | XF | Unc | BU |
|--------|---------|---|----|----|-------|-------|
| 2007Mo | 149,425 | — | — | — | 25.00 | 30.00 |

KM# 880 100 PESOS

29.1690 g., Bi-Metallic .999 Gold 17.154g center in .999 Silver 12.015g ring, 34.5 mm. **Series:** Second **Obv:** National arms **Obv. Legend:** ESTADOS UNIDOS MEXICANOS **Rev:** Old foundry in Parque Fundidora (public park) at right, Cerro de la Silla (Saddle hill) in background **Rev. Legend:** ESTADO DE NUEVO LEÓN **Edge:** Segmented reading **Mint:** Mexico City

| Date | Mintage | F | VF | XF | Unc | BU |
|--------------|---------|--------------|----|----|-----|----|
| 2007Mo Proof | 600 | Value: 1,200 | | | | |

**KM# 849 100 PESOS**

33.9400 g., Bi-Metallic .925 Silver 20.1753g center in Aluminum-Bronze ring, 39.04 mm. **Series:** Second **Obv:** National arms **Obv. Legend:** ESTADOS UNIDOS MEXICANOS **Rev:** Teatro Macedonio Alcala (theater) **Rev. Legend:** OAXACA **Edge:** Segmented reading **Mint:** Mexico City

| Date | Mintage | F | VF | XF | Unc | BU |
|--------|---------|---|----|----|-------|-------|
| 2007Mo | 149,892 | — | — | — | 25.00 | 30.00 |

KM# 881 100 PESOS

29.1690 g., Bi-Metallic .999 Gold 17.154g center in .999 Silver 12.015g ring, 34.50 mm. **Series:** Second **Obv:** National arms **Obv. Legend:** ESTADOS UNIDOS MEXICANOS **Rev:** Teatro Macedonio Alcala (theater) **Rev. Legend:** OAXACA **Edge:** Segmented reading **Mint:** Mexico City

| Date | Mintage | F | VF | XF | Unc | BU |
|--------------|---------|--------------|----|----|-----|----|
| 2007Mo Proof | 600 | Value: 1,200 | | | | |

**KM# 850 100 PESOS**

33.9400 g., Bi-Metallic .925 Silver 20.1753g center in Aluminum-Bronze ring, 39.04 mm. **Series:** Second **Obv:** National arms **Obv. Legend:** ESTADOS UNIDOS MEXICANOS **Rev:** Talavera porcelain dish **Rev. Legend:** ESTADO DE PUEBLA **Edge:** Segmented reading **Mint:** Mexico City

| Date | Mintage | F | VF | XF | Unc | BU |
|--------|---------|---|----|----|-------|-------|
| 2007Mo | 149,474 | — | — | — | 25.00 | 30.00 |

KM# 882 100 PESOS

29.1690 g., Bi-Metallic .999 Gold 17.154g center in .999 Silver 12.015g ring, 34.5 mm. **Series:** Second **Obv:** National arms **Obv. Legend:** ESTADOS UNIDOS MEXICANOS **Rev:** Talavera porcelain dish **Rev. Legend:** ESTADO DE PUEBLA **Edge:** Segmented reading **Mint:** Mexico City

| Date | Mintage | F | VF | XF | Unc | BU |
|--------------|---------|--------------|----|----|-----|----|
| 2007Mo Proof | 600 | Value: 1,200 | | | | |

**KM# 851 100 PESOS**

33.9400 g., Bi-Metallic .925 Silver 20.1753g center in Aluminum-Bronze ring, 39.04 mm. **Series:** Second **Obv:** National arms **Obv. Legend:** ESTADOS UNIDOS MEXICANOS **Rev:** Mask at left, rays above state arms at center, Mayan ruins at right **Rev. Legend:** QUINTANA ROO **Edge:** Segmented reeding **Mint:** Mexico City

| Date | Mintage | F | VF | XF | Unc | BU |
|--------|---------|---|----|----|-------|-------|
| 2007Mo | 149,582 | — | — | — | 25.00 | 30.00 |

KM# 883 100 PESOS

29.1690 g., Bi-Metallic .999 Gold 17.154g center in .999 Silver 12.015g ring, 34.5 mm. **Series:** Second **Obv:** National arms **Obv. Legend:** ESTADOS UNIDOS MEXICANOS **Rev:** Mask at left, rays above state arms at center, Mayan ruins at right **Rev. Legend:** QUINTANA ROO **Edge:** Segmented reeding **Mint:** Mexico City

| Date | Mintage | F | VF | XF | Unc | BU |
|--------------|---------|--------------|----|----|-----|----|
| 2007Mo Proof | 600 | Value: 1,200 | | | | |

**KM# 852 100 PESOS**

33.9400 g., Bi-Metallic .925 Silver 20.1753 center in Aluminum-Bronze ring, 39.04 mm. **Series:** Second **Obv:** National arms **Obv. Legend:** ESTADOS UNIDOS MEXICANOS **Rev:** Aqueduct of Querétaro at left, church of Santa Rosa de Viterbo at right **Rev. Legend:** ESTADO DE QUERÉTARO ARTEAGA **Edge:** Segmented reeding **Mint:** Mexico City

| Date | Mintage | F | VF | XF | Unc | BU |
|--------|---------|---|----|----|-------|-------|
| 2007Mo | 149,127 | — | — | — | 25.00 | 30.00 |

KM# 884 100 PESOS

29.1690 g., Bi-Metallic .999 Gold 17.154g center in .999 Silver 12.015g ring, 34.5 mm. **Series:** Second **Obv:** National arms **Obv. Legend:** ESTADOS UNIDOS MEXICANOS **Rev:** Aqueduct of Querétaro at left, church of Santa Rosa de Viterbo at right **Rev. Legend:** ESTADO DE QUERÉTARO ARTEAGA **Edge:** Segmented reeding **Mint:** Mexico City

| Date | Mintage | F | VF | XF | Unc | BU |
|--------------|---------|--------------|----|----|-----|----|
| 2007Mo Proof | 600 | Value: 1,200 | | | | |

**KM# 853 100 PESOS**

33.9400 g., Bi-Metallic .925 Silver 20.1753g center in Aluminum-Bronze ring, 39.04 mm. **Series:** Second **Obv:** National arms **Obv. Legend:** ESTADOS UNIDOS MEXICANOS **Rev:** Facade of Caja Real **Rev. Legend:** • SAN LUIS POTOSÍ • **Edge:** Segmented reeding **Mint:** Mexico City

| Date | Mintage | F | VF | XF | Unc | BU |
|--------|---------|---|----|----|-------|-------|
| 2007Mo | 148,750 | — | — | — | 25.00 | 30.00 |

KM# 885 100 PESOS

29.1690 g., Bi-Metallic .999 Gold 17.154g center in .999 Silver 12.015g ring, 34.5 mm. **Series:** Second **Obv:** National arms **Obv. Legend:** ESTADOS UNIDOS MEXICANOS **Rev:** Facade of Caja Real **Rev. Legend:** • SAN LUIS POTOSÍ • **Edge:** Segmented reeding **Mint:** Mexico City

| Date | Mintage | F | VF | XF | Unc | BU |
|--------------|---------|--------------|----|----|-----|----|
| 2007Mo Proof | 600 | Value: 1,200 | | | | |

**KM# 854 100 PESOS**

33.9400 g., Bi-Metallic .925 Silver 20.1753g center in Aluminum-Bronze ring, 39.04 mm. **Series:** Second **Obv:** National arms **Obv. Legend:** ESTADOS UNIDOS MEXICANOS **Rev:** Shield on pile of cactus fruits **Rev. Legend:** ESTADO DE SINALOA - LUGAR DE PITAHAYAS **Edge:** Segmented reeding **Mint:** Mexico City

| Date | Mintage | F | VF | XF | Unc | BU |
|--------|---------|---|----|----|-------|-------|
| 2007Mo | 149,032 | — | — | — | 25.00 | 30.00 |

KM# 886 100 PESOS

29.1690 g., Bi-Metallic .999 Gold 17.154 center in .999 Silver 12.015g ring, 34.5 mm. **Series:** Second **Obv:** National arms **Obv. Legend:** ESTADOS UNIDOS MEXICANOS **Rev:** Shield on pile of cactus fruits **Rev. Legend:** ESTADO DE SINALOA - LUGAR DE PITAHAYAS **Edge:** Segmented reeding **Mint:** Mexico City

| Date | Mintage | F | VF | XF | Unc | BU |
|--------------|---------|--------------|----|----|-----|----|
| 2007Mo Proof | 600 | Value: 1,200 | | | | |



KM# 855 100 PESOS

33.9400 g., Bi-Metallic .925 Silver 20.1753g center in Aluminum-Bronze ring, 39.04 mm. **Series:** Second **Obv:** National arms **Obv. Legend:** ESTADOS UNIDOS MEXICANOS **Rev:** Local in Dance of the Deer at left, cactus at right, mountains in background **Rev. Legend:** ESTADO DE SONORA **Edge:** Segmented reading **Mint:** Mexico City

| Date | Mintage | F | VF | XF | Unc | BU |
|--------|---------|---|----|----|-------|-------|
| 2007Mo | 149,891 | — | — | — | 25.00 | 30.00 |

KM# 887 100 PESOS

29.1690 g., Bi-Metallic .999 Gold 17.154g center in .999 Silver 12.015g ring, 34.5 mm. **Series:** Second **Obv:** National arms **Obv. Legend:** ESTADOS UNIDOS MEXICANOS **Rev:** Local in Dance of the Deer at left, cactus at right, mountains in background **Rev. Legend:** ESTADO DE SONORA **Edge:** Segmented reading **Mint:** Mexico City

| Date | Mintage | F | VF | XF | Unc | BU |
|--------------|---------|--------------|----|----|-----|----|
| 2007Mo Proof | 600 | Value: 1,200 | | | | |



KM# 856 100 PESOS

33.9400 g., Bi-Metallic .925 Silver 20.1753 center in Aluminum-Bronze ring, 39.04 mm. **Series:** Second **Obv:** National arms **Obv. Legend:** ESTADOS UNIDOS MEXICANOS **Rev:** Fuente de los Pescadores (fisherman fountain) at lower left, giant head from the Olmec-pre-Hispanic culture at right, Planetario Tabasco in background **Rev. Legend:** TABASCO **Edge:** Segmented reading **Mint:** Mexico City

| Date | Mintage | F | VF | XF | Unc | BU |
|--------|---------|---|----|----|-------|-------|
| 2007Mo | 149,715 | — | — | — | 25.00 | 30.00 |

KM# 888 100 PESOS

29.1690 g., Bi-Metallic .999 Gold 17.154g center in .999 Silver 12.015g ring, 34.5 mm. **Series:** Second **Obv:** National arms **Obv. Legend:** ESTADOS UNIDOS MEXICANOS **Rev:** Fuente de los Pescadores (fisherman fountain) at lower left, giant head from the Olmec-pre-Hispanic culture at right, Planetario Tabasco in background **Rev.**

Legend: TABASCO **Edge:** Segmented reading **Mint:** Mexico City

| Date | Mintage | F | VF | XF | Unc | BU |
|--------------|---------|--------------|----|----|-----|----|
| 2007Mo Proof | 600 | Value: 1,200 | | | | |



KM# 857 100 PESOS

33.9400 g., Bi-Metallic .925 Silver 20.1753g center in Aluminum-Bronze ring, 39.04 mm. **Series:** Second **Obv:** National arms **Obv. Legend:** ESTADOS UNIDOS MEXICANOS **Rev:** Ridge - Cerro Del Bernal, Gonzáles **Rev. Legend:** TAMAULIPAS **Edge:** Segmented reading **Mint:** Mexico City

| Date | Mintage | F | VF | XF | Unc | BU |
|--------|---------|---|----|----|-------|-------|
| 2007Mo | 149,776 | — | — | — | 25.00 | 30.00 |

KM# 889 100 PESOS

29.1690 g., Bi-Metallic .999 Gold 17.154g center in .999 Silver 12.015g ring, 34.5 mm. **Series:** Second **Obv:** National arms **Obv. Legend:** ESTADOS DE MEXICANOS **Rev:** Ridge - Cerro Del Bernal, Gonzáles **Rev. Legend:** TAMAULIPAS **Edge:** Segmented reading **Mint:** Mexico City

| Date | Mintage | F | VF | XF | Unc | BU |
|--------------|---------|--------------|----|----|-----|----|
| 2007Mo Proof | 600 | Value: 1,200 | | | | |



KM# 858 100 PESOS

33.9400 g., Bi-Metallic .925 Silver 20.1753g center in Aluminum-Bronze ring, 39.04 mm. **Series:** Second **Obv:** National arms **Obv. Legend:** ESTADOS UNIDOS MEXICANOS **Rev:** Basilica de Ocotlán at left, state arms above Capilla Abierta, Plaza de Toros Rancho Aguilar below, Exconvento de San Francisco at right **Rev. Legend:** ESTADO DE TLAXCALA **Edge:** Segmented reading **Mint:** Mexico City

| Date | Mintage | F | VF | XF | Unc | BU |
|--------|---------|---|----|----|-------|-------|
| 2007Mo | 149,465 | — | — | — | 25.00 | 30.00 |

KM# 890 100 PESOS

29.1690 g., Bi-Metallic .999 Gold 17.154g center in .999 Silver 12.015g ring, 34.5 mm. **Series:** Second **Obv:** National arms **Obv. Legend:** ESTADOS UNIDOS

MEXICANOS Rev: Basílica de Ocotlán at left, state arms above Capilla Abierta, Plaza de Toros Ranchero Aguilar below, Exconvento de San Francisco at right
Rev. Legend: ESTADO DE TLAXCALA **Edge:** Segmented reeding **Mint:** Mexico City

| Date | Mintage | F | VF | XF | Unc | BU |
|--------------|---------|--------------|----|----|-----|----|
| 2007Mo Proof | 600 | Value: 1,200 | | | | |

**KM# 859 100 PESOS**

33.9400 g., Bi-Metallic .912 Silver 20.1753g center in Aluminum-Bronze ring, 39.04 mm. **Series:** Second **Obv:** National arms **Obv. Legend:** ESTADOS UNIDOS MEXICANOS **Rev:** Pyramid of El Tajin **Rev. Legend:** • VERACRUZ • • DE IGNACIO DE LA LLAVE • **Edge:** Segmented reeding **Mint:** Mexico City

| Date | Mintage | F | VF | XF | Unc | BU |
|--------|---------|---|----|----|-------|-------|
| 2007Mo | 149,703 | — | — | — | 25.00 | 30.00 |

KM# 891 100 PESOS

29.1690 g., Bi-Metallic .999 Gold 17.154g center in .999 Silver 12.015g ring, 34.5 mm. **Series:** Second **Obv:** National arms **Obv. Legend:** ESTADOS UNIDOS MEXICANOS **Rev:** Pyramid of El Tajin **Rev. Legend:** • VERACRUZ • • DE IGNACIO DE LA LLAVE • **Edge:** Segmented reeding **Mint:** Mexico City

| Date | Mintage | F | VF | XF | Unc | BU |
|--------------|---------|--------------|----|----|-----|----|
| 2007Mo Proof | 600 | Value: 1,200 | | | | |

**KM# 860 100 PESOS**

33.9400 g., Bi-Metallic .925 Silver 20.1753 center in Aluminum-Bronze ring, 39.04 mm. **Series:** Second **Obv:** National arms **Obv. Legend:** ESTADOS UNIDOS MEXICANOS **Rev:** Stylized pyramid of Chichén Itzá **Rev. Legend:** Castillo de Chichén Itzá **Edge:** Segmented reeding **Mint:** Mexico City

| Date | Mintage | F | VF | XF | Unc | BU |
|--------|---------|---|----|----|-------|-------|
| 2007Mo | 149,579 | — | — | — | 25.00 | 30.00 |

KM# 892 100 PESOS

29.1690 g., Bi-Metallic .999 Gold 17.154g center in .999 Silver 12.015g ring, 34.5 mm. **Series:** Second **Obv:** National arms **Obv. Legend:** ESTADOS UNIDOS MEXICANOS **Rev:** Stylized pyramid of

Chichén-Itzá **Rev. Inscription:** YUCATÁN **Edge:** Segmented reeding **Mint:** Mexico City

| Date | Mintage | F | VF | XF | Unc | BU |
|--------------|---------|--------------|----|----|-----|----|
| 2007Mo Proof | 600 | Value: 1,200 | | | | |

**KM# 861 100 PESOS**

33.9400 g., Bi-Metallic .925 Silver 20.1753g center in Aluminum-Bronze ring, 39.04 mm. **Series:** Second **Obv:** National arms **Obv. Legend:** ESTADOS UNIDOS MEXICANOS **Rev:** Cable car above Monumento al Minero at left, Cathedral de Zacatecas at center right **Rev. Legend:** ZACATECAS **Edge:** Segmented reeding **Mint:** Mexico City

| Date | Mintage | F | VF | XF | Unc | BU |
|--------|---------|---|----|----|-------|-------|
| 2007Mo | 148,833 | — | — | — | 25.00 | 30.00 |

KM# 893 100 PESOS

29.1690 g., Bi-Metallic .999 Gold 17.154g center in .999 Silver 12.015g ring, 34.5 mm. **Series:** Second **Obv:** National arms **Obv. Legend:** ESTADOS UNIDOS MEXICANOS **Rev:** Cable car above Monumento al Minero at left, Cathedral de Zacatecas at center right **Rev. Legend:** Zacatecas **Edge:** Segmented reeding **Mint:** Mexico City

| Date | Mintage | F | VF | XF | Unc | BU |
|--------------|---------|--------------|----|----|-----|----|
| 2007Mo Proof | 600 | Value: 1,200 | | | | |

KM# 771 50000 PESOS

7.7700 g., 0.9990 Gold 0.2496 oz. AGW, 23 mm. **Subject:** World Cup Soccer **Obv:** Mexican Eagle and Snake **Rev:** Kneeling Mayan Pelota player and soccer ball **Mint:** Mexico City

| Date | Mintage | F | VF | XF | Unc | BU |
|--------------|---------|------------|----|----|-----|----|
| 2006Mo Proof | 9,505 | Value: 600 | | | | |

SILVER BULLION COINAGE**LIBERTAD SERIES****KM# 921 100 PESOS**

1000.0000 g., 0.9990 Silver 32.117 oz. ASW **Obv:** National arms in center of past and present arms **Rev:** Aztec Calendar **Edge:** Plain **Mint:** Mexico City

| Date | Mintage | F | VF | XF | Unc | BU |
|------------------|---------|---|----|----|-----|-------|
| 2007Mo Prooflike | 303 | — | — | — | — | 2,000 |
| 2008Mo Prooflike | 1,000 | — | — | — | — | 2,000 |
| 2009Mo Prooflike | 1,500 | — | — | — | — | 2,000 |

**KM# 542 1/20 ONZA (1/20 Troy Ounce of Silver)**

1.5551 g., 0.9990 Silver 0.0499 oz. ASW, 16 mm. **Obv:** National arms, eagle left **Rev:** Winged Victory **Mint:** Mexico City

| Date | Mintage | F | VF | XF | Unc | BU |
|--------------|---------|--------------|----|----|-----|------|
| 1991Mo | 50,017 | — | — | — | — | 5.50 |
| 1992Mo | 295,783 | — | — | — | — | 4.50 |
| 1992Mo Proof | 5,000 | Value: 10.00 | — | — | — | — |
| 1993Mo | 100,000 | — | — | — | — | 4.50 |
| 1993Mo Proof | 5,002 | Value: 10.00 | — | — | — | — |
| 1994Mo | 90,100 | — | — | — | — | 4.50 |
| 1994Mo Proof | 5,002 | Value: 10.00 | — | — | — | — |
| 1995Mo | 50,000 | — | — | — | — | 5.50 |
| 1995Mo Proof | 2,000 | Value: 12.00 | — | — | — | — |



KM# 609 1/20 ONZA (1/20 Troy Ounce of Silver)
 1.5551 g., 0.9990 Silver 0.0499 oz. ASW, 16 mm.
Obv: National arms, eagle left **Rev:** Winged Victory
Mint: Mexico City

| Date | Mintage | F | VF | XF | Unc | BU |
|--------------|---------|--------------|----|----|-----|-------|
| 1996Mo | 50,000 | — | — | — | — | 20.00 |
| 1996Mo Proof | 1,000 | Value: 30.00 | — | — | — | — |
| 1997Mo | 20,000 | — | — | — | — | 20.00 |
| 1997Mo Proof | 800 | Value: 30.00 | — | — | — | — |
| 1998Mo | 6,400 | — | — | — | — | 30.00 |
| 1998Mo Proof | 300 | Value: 37.00 | — | — | — | — |
| 1999Mo | 8,001 | — | — | — | — | 25.00 |
| 1999Mo Proof | 600 | Value: 33.00 | — | — | — | — |
| 2000Mo | 57,500 | — | — | — | — | 25.00 |
| 2000Mo Proof | 900 | Value: 33.00 | — | — | — | — |
| 2001Mo | 4,500 | — | — | — | — | 25.00 |
| 2001Mo Proof | 1,500 | Value: 30.00 | — | — | — | — |
| 2002Mo | 50,000 | — | — | — | — | 16.00 |
| 2002Mo Proof | 2,800 | Value: 25.00 | — | — | — | — |
| 2003Mo | 30,000 | — | — | — | — | 16.00 |
| 2003Mo Proof | 4,400 | Value: 25.00 | — | — | — | — |
| 2004Mo | 30,000 | — | — | — | — | 16.00 |
| 2004Mo Proof | 2,700 | Value: 25.00 | — | — | — | — |
| 2005Mo | 15,000 | — | — | — | — | 16.00 |
| 2005Mo Proof | 2,600 | Value: 25.00 | — | — | — | — |
| 2006Mo | 20,000 | — | — | — | — | 16.00 |
| 2006Mo Proof | 3,300 | Value: 25.00 | — | — | — | — |
| 2007Mo | 3,500 | — | — | — | — | 16.00 |
| 2007Mo Proof | 4,000 | Value: 25.00 | — | — | — | — |
| 2008Mo | 7,000 | — | — | — | — | 16.00 |
| 2008Mo Proof | 3,300 | Value: 25.00 | — | — | — | — |
| 2009Mo | 10,000 | — | — | — | — | 16.00 |
| 2009Mo Proof | 5,000 | Value: 25.00 | — | — | — | — |



KM# 543 1/10 ONZA (1/10 Troy Ounce of Silver)
 3.1103 g., 0.9990 Silver 0.0999 oz. ASW **Obv:**
 National arms, eagle left **Rev:** Winged Victory **Mint:**
 Mexico City

| Date | Mintage | F | VF | XF | Unc | BU |
|--------------|---------|--------------|----|----|-----|------|
| 1991Mo | 50,017 | — | — | — | — | 7.50 |
| 1992Mo | 299,983 | — | — | — | — | 6.50 |
| 1992Mo Proof | 5,000 | Value: 12.00 | — | — | — | — |
| 1993Mo | 100,000 | — | — | — | — | 6.50 |
| 1993Mo Proof | 5,002 | Value: 12.00 | — | — | — | — |
| 1994Mo | 90,100 | — | — | — | — | 6.50 |
| 1994Mo Proof | 5,002 | Value: 12.00 | — | — | — | — |
| 1995Mo | 50,000 | — | — | — | — | 7.50 |
| 1995Mo Proof | 2,000 | Value: 13.50 | — | — | — | — |



KM# 610 1/10 ONZA (1/10 Troy Ounce of Silver)
 3.1103 g., 0.9990 Silver 0.0999 oz. ASW, 20 mm.
Obv: National arms, eagle left **Rev:** Winged Victory
Mint: Mexico City

| Date | Mintage | F | VF | XF | Unc | BU |
|--------------|---------|--------------|----|----|-----|-------|
| 1996Mo | 50,000 | — | — | — | — | 25.00 |
| 1996Mo Proof | 1,000 | Value: 35.00 | — | — | — | — |
| 1997Mo | 20,000 | — | — | — | — | 25.00 |
| 1997Mo Proof | 800 | Value: 35.00 | — | — | — | — |
| 1998Mo | 6,400 | — | — | — | — | 33.00 |
| 1998Mo Proof | 300 | Value: 45.00 | — | — | — | — |
| 1999Mo | 8,000 | — | — | — | — | 27.50 |
| 1999Mo Proof | 600 | Value: 40.00 | — | — | — | — |
| 2000Mo | 27,500 | — | — | — | — | 27.50 |
| 2000Mo Proof | 1,000 | Value: 40.00 | — | — | — | — |
| 2001Mo | 25,000 | — | — | — | — | 27.50 |
| 2001Mo Proof | 1,500 | Value: 36.00 | — | — | — | — |
| 2002Mo | 35,000 | — | — | — | — | 20.00 |
| 2002Mo Proof | 2,800 | Value: 30.00 | — | — | — | — |
| 2003Mo | 20,000 | — | — | — | — | 20.00 |
| 2003Mo Proof | 4,900 | Value: 30.00 | — | — | — | — |
| 2004Mo | 15,000 | — | — | — | — | 20.00 |
| 2004Mo Proof | 2,500 | Value: 30.00 | — | — | — | — |
| 2005Mo | 9,277 | — | — | — | — | 20.00 |
| 2005Mo Proof | 3,000 | Value: 27.50 | — | — | — | — |
| 2006Mo | 15,000 | — | — | — | — | 20.00 |
| 2006Mo Proof | 3,000 | Value: 27.50 | — | — | — | — |
| 2007Mo | 3,500 | — | — | — | — | 20.00 |
| 2007Mo Proof | 4,000 | Value: 27.50 | — | — | — | — |
| 2008Mo | 10,000 | — | — | — | — | 20.00 |
| 2008Mo Proof | 5,000 | Value: 27.50 | — | — | — | — |
| 2009Mo | 10,000 | — | — | — | — | 20.00 |
| 2009Mo Proof | 5,000 | Value: 27.50 | — | — | — | — |



KM# 544 1/4 ONZA (1/4 Troy Ounce of Silver)
 7.7758 g., 0.9990 Silver 0.2497 oz. ASW, 25 mm.
Obv: National arms, eagle left **Rev:** Winged Victory
Mint: Mexico City

| Date | Mintage | F | VF | XF | Unc | BU |
|--------------|---------|--------------|----|----|-----|-------|
| 1991Mo | 50,017 | — | — | — | — | 11.50 |
| 1992Mo | 104,000 | — | — | — | — | 10.00 |
| 1992Mo Proof | 5,000 | Value: 16.50 | — | — | — | — |
| 1993Mo | 90,500 | — | — | — | — | 10.00 |
| 1993Mo Proof | 5,002 | Value: 16.50 | — | — | — | — |
| 1994Mo | 90,100 | — | — | — | — | 10.00 |
| 1994Mo Proof | 5,002 | Value: 16.50 | — | — | — | — |
| 1995Mo | 50,000 | — | — | — | — | 11.50 |
| 1995Mo Proof | 2,000 | Value: 17.50 | — | — | — | — |



KM# 611 1/4 ONZA (1/4 Troy Ounce of Silver)
7.7758 g., 0.9990 Silver 0.2497 oz. ASW, 27 mm.
Obv: National arms, eagle left **Rev:** Winged Victory
Mint: Mexico City

| Date | Mintage | F | VF | XF | Unc | BU |
|--------------|---------|--------------|----|----|-----|-------|
| 1996Mo | 50,000 | — | — | — | — | 32.00 |
| 1996Mo Proof | 1,000 | Value: 40.00 | — | — | — | — |
| 1997Mo | 20,000 | — | — | — | — | 32.00 |
| 1997Mo Proof | 800 | Value: 40.00 | — | — | — | — |
| 1998Mo | 6,400 | — | — | — | — | 40.00 |
| 1998Mo Proof | 300 | Value: 65.00 | — | — | — | — |
| 1999Mo | 7,000 | — | — | — | — | 36.00 |
| 1999Mo Proof | 600 | Value: 50.00 | — | — | — | — |
| 2000Mo | 21,000 | — | — | — | — | 36.00 |
| 2000Mo Proof | 700 | Value: 50.00 | — | — | — | — |
| 2001Mo | 25,000 | — | — | — | — | 36.00 |
| 2001Mo Proof | 1,000 | Value: 44.00 | — | — | — | — |
| 2002Mo | 35,000 | — | — | — | — | 27.50 |
| 2002Mo Proof | 2,800 | Value: 40.00 | — | — | — | — |
| 2003Mo | 22,000 | — | — | — | — | 27.50 |
| 2003Mo Proof | 3,900 | Value: 40.00 | — | — | — | — |
| 2004Mo | 15,000 | — | — | — | — | 27.50 |
| 2004Mo Proof | 2,500 | Value: 40.00 | — | — | — | — |
| 2005Mo | 15,000 | — | — | — | — | 27.50 |
| 2005Mo Proof | 2,400 | Value: 37.00 | — | — | — | — |
| 2006Mo | 15,000 | — | — | — | — | 25.00 |
| 2006Mo Proof | 2,900 | Value: 37.00 | — | — | — | — |
| 2007Mo | 3,500 | — | — | — | — | 25.00 |
| 2007Mo Proof | 3,000 | Value: 37.00 | — | — | — | — |
| 2008Mo | 9,000 | — | — | — | — | 25.00 |
| 2008Mo Proof | 2,900 | Value: 37.00 | — | — | — | — |
| 2009Mo | 10,000 | — | — | — | — | 25.00 |
| 2009Mo Proof | 3,000 | Value: 37.00 | — | — | — | — |

KM# 545 1/2 ONZA (1/2 Troy Ounce of Silver)
15.5517 g., 0.9990 Silver 0.4995 oz. ASW, 30 mm.
Obv: National arms, eagle left **Rev:** Winged Victory
Mint: Mexico City

| Date | Mintage | F | VF | XF | Unc | BU |
|--------------|---------|--------------|----|----|-----|-------|
| 1991Mo | 50,618 | — | — | — | — | 24.00 |
| 1992Mo | 119,000 | — | — | — | — | 22.00 |
| 1992Mo Proof | 5,000 | Value: 27.00 | — | — | — | — |
| 1993Mo | 90,500 | — | — | — | — | 22.00 |
| 1993Mo Proof | 5,002 | Value: 27.00 | — | — | — | — |
| 1994Mo | 90,100 | — | — | — | — | 22.00 |
| 1994Mo Proof | 5,002 | Value: 27.00 | — | — | — | — |
| 1995Mo | 50,000 | — | — | — | — | 22.00 |
| 1995Mo Proof | 2,000 | Value: 28.00 | — | — | — | — |



KM# 612 1/2 ONZA (1/2 Troy Ounce of Silver)
15.5517 g., 0.9990 Silver 0.4995 oz. ASW, 30 mm.
Obv: National arms, eagle left **Rev:** Winged Victory
Mint: Mexico City

| Date | Mintage | F | VF | XF | Unc | BU |
|--------------|---------|--------------|----|----|-----|-------|
| 1996Mo | 50,000 | — | — | — | — | 40.00 |
| 1996Mo Proof | 1,000 | Value: 60.00 | — | — | — | — |
| 1997Mo | 20,000 | — | — | — | — | 40.00 |
| 1997Mo Proof | 800 | Value: 60.00 | — | — | — | — |
| 1998Mo | 6,400 | — | — | — | — | 60.00 |
| 1998Mo Proof | 2,500 | Value: 90.00 | — | — | — | — |
| 1999Mo | 2,000 | — | — | — | — | 45.00 |
| 1999Mo Proof | 7,000 | Value: 70.00 | — | — | — | — |
| 2000Mo | 20,000 | — | — | — | — | 45.00 |
| 2000Mo Proof | 700 | Value: 70.00 | — | — | — | — |
| 2001Mo | 20,000 | — | — | — | — | 45.00 |
| 2001Mo Proof | 1,000 | Value: 60.00 | — | — | — | — |
| 2002Mo | 35,000 | — | — | — | — | 37.00 |
| 2002Mo Proof | 2,800 | Value: 50.00 | — | — | — | — |
| 2003Mo | 28,000 | — | — | — | — | 37.00 |
| 2003Mo Proof | 3,400 | Value: 50.00 | — | — | — | — |
| 2004Mo | 20,000 | — | — | — | — | 37.00 |
| 2004Mo Proof | 2,500 | Value: 50.00 | — | — | — | — |
| 2005Mo | 10,000 | — | — | — | — | 37.00 |
| 2005Mo Proof | 2,800 | Value: 44.00 | — | — | — | — |
| 2006Mo | 15,000 | — | — | — | — | 37.00 |
| 2006Mo Proof | 2,900 | Value: 44.00 | — | — | — | — |
| 2007Mo | 3,500 | — | — | — | — | 37.00 |
| 2007Mo Proof | 1,500 | Value: 44.00 | — | — | — | — |
| 2008Mo | 9,000 | — | — | — | — | 37.00 |
| 2008Mo Proof | 2,500 | Value: 44.00 | — | — | — | — |
| 2009Mo | 10,000 | — | — | — | — | 37.00 |
| 2009Mo Proof | 3,000 | Value: 44.00 | — | — | — | — |



KM# 494.1 ONZA (Troy Ounce of Silver)
31.1000 g., 0.9990 Silver 0.9988 oz. ASW, 36 mm.
Subject: Libertad **Obv:** National arms, eagle left
Rev: Winged Victory **Edge:** Plain **Mint:** Mexico City

| Date | Mintage | F | VF | XF | Unc | BU |
|--------------|------------|--------------|----|----|-----|-------|
| 1982Mo | 1,049,680 | — | — | — | BV | 38.00 |
| 1983Mo | 1,001,768 | — | — | — | BV | 47.00 |
| 1983Mo Proof | 998 | Value: 600 | — | — | — | — |
| 1984Mo | 1,014,000 | — | — | — | BV | 38.00 |
| 1985Mo | 2,017,000 | — | — | — | BV | 38.00 |
| 1986Mo | 1,699,426 | — | — | — | BV | 38.00 |
| 1986Mo Proof | 30,006 | Value: 45.00 | — | — | — | — |
| 1987Mo | 500,000 | — | — | — | BV | 60.00 |
| 1987Mo | Inc. above | — | — | — | — | 80.00 |
| Doubled die | — | — | — | — | — | — |
| 1987Mo Proof | 12,000 | Value: 60.00 | — | — | — | — |
| 1988Mo | 1,500,500 | — | — | — | BV | 65.00 |
| 1989Mo | 1,396,500 | — | — | — | BV | 45.00 |
| 1989Mo Proof | 10,000 | Value: 95.00 | — | — | — | — |

KM# 494.2 ONZA (Troy Ounce of Silver)
31.1000 g., 0.9990 Silver 0.9988 oz. ASW, 36 mm.
Obv: National arms, eagle left **Rev:** Winged Victory
Edge: Reeded **Mint:** Mexico City

| Date | Mintage | F | VF | XF | Unc | BU |
|--------------|-----------|--------------|----|----|-----|-------|
| 1988Mo Proof | 10,000 | Value: 105 | — | — | — | — |
| 1990Mo | 1,200,000 | — | — | — | BV | 38.00 |
| 1990Mo Proof | 10,000 | Value: 90.00 | — | — | — | — |
| 1991Mo | 1,650,518 | — | — | — | BV | 52.00 |

KM# 494.5 ONZA (Troy Ounce of Silver)

31.1000 g., 0.9990 Silver 0.9988 oz. ASW **Subject:** Libertad **Obv:** National arms, eagle left, KM#494.3 **Rev:** Winged Victory, KM#494.2 **Edge:** Reeded **Mint:** Mexico City **Note:** Mule

| Date | Mintage | F | VF | XF | Unc | BU |
|--------------|---------|--------------|----|----|-----|----|
| 1991Mo Proof | 10,000 | Value: 85.00 | | | | |



KM# 494.3 ONZA (Troy Ounce of Silver)

31.1000 g., 0.9990 Silver 0.9988 oz. ASW, 36 mm. **Subject:** Libertad **Obv:** National arms, eight dots below eagle's left talons **Rev:** Winged Victory with revised design and lettering **Edge:** Reeded **Mint:** Mexico City

| Date | Mintage | F | VF | XF | Unc | BU |
|--------------|------------|--------------|----|----|-----|-------|
| 1991Mo | Inc. above | — | — | — | BV | 55.00 |
| 1991Mo Proof | 10,000 | Value: 85.00 | | | | |
| 1992Mo | 2,458,000 | — | — | — | BV | 50.00 |
| 1992Mo Proof | 10,000 | Value: 85.00 | | | | |



KM# 494.4 ONZA (Troy Ounce of Silver)

31.1000 g., 0.9990 Silver 0.9988 oz. ASW, 36 mm. **Subject:** Libertad **Obv:** National arms, Seven dots below eagle's left talon, dull claws on right talon, thick lettering **Rev:** Winged Victory with revised design and lettering **Edge:** Reeded **Mint:** Mexico City

| Date | Mintage | F | VF | XF | Unc | BU |
|--------------|-----------|--------------|----|----|-----|-------|
| 1993Mo | 1,000,000 | — | — | — | BV | 40.00 |
| 1993Mo Proof | 5,002 | Value: 90.00 | | | | |
| 1994Mo | 400,000 | — | — | — | BV | 45.00 |
| 1994Mo Proof | 5,002 | Value: 85.00 | | | | |
| 1995Mo | 500,000 | — | — | — | BV | 45.00 |
| 1995Mo Proof | 2,000 | Value: 85.00 | | | | |



KM# 613 ONZA (Troy Ounce of Silver)

31.1050 g., 0.9990 Silver 0.9990 oz. ASW, 40 mm. **Obv:** National arms, eagle left **Rev:** Winged Victory **Mint:** Mexico City

| Date | Mintage | F | VF | XF | Unc | BU |
|--------------|---------|--------------|----|----|-----|-------|
| 1996Mo | 300,000 | — | — | — | — | 48.00 |
| 1996Mo Proof | 2,000 | Value: 90.00 | | | | |
| 1997Mo | 100,000 | — | — | — | — | 58.00 |
| 1997Mo Proof | 1,500 | Value: 70.00 | | | | |
| 1998Mo | 67,000 | — | — | — | — | 135 |
| 1998Mo Proof | 500 | Value: 205 | | | | |
| 1999Mo | 95,000 | — | — | — | — | 50.00 |
| 1999Mo Proof | 600 | Value: 95.00 | | | | |



KM# 639 ONZA (Troy Ounce of Silver)

31.1000 g., 0.9990 Silver 0.9988 oz. ASW, 40 mm. **Subject:** Libertad **Obv:** National arms, eagle left within center of past and present arms **Rev:** Winged Victory **Edge:** Reeded **Mint:** Mexico City

| Date | Mintage | F | VF | XF | Unc | BU |
|--------------|-----------|------------|----|----|-----|-------|
| 2000Mo | 340,000 | — | — | — | — | 80.00 |
| 2000Mo Proof | 1,600 | Value: 140 | | | | |
| 2001Mo | 725,000 | — | — | — | — | 60.00 |
| 2001Mo Proof | 2,000 | Value: 140 | | | | |
| 2002Mo | 854,000 | — | — | — | — | 55.00 |
| 2002Mo Proof | 3,800 | Value: 150 | | | | |
| 2003Mo | 805,000 | — | — | — | — | 55.00 |
| 2003Mo Proof | 5,400 | Value: 130 | | | | |
| 2004Mo | 450,000 | — | — | — | — | 75.00 |
| 2004Mo Proof | 3,000 | Value: 130 | | | | |
| 2005Mo | 698,281 | — | — | — | — | 90.00 |
| 2005Mo Proof | 3,300 | Value: 150 | | | | |
| 2006Mo | 300,000 | — | — | — | — | 55.00 |
| 2006Mo Proof | 4,000 | Value: 140 | | | | |
| 2007Mo | 200,000 | — | — | — | — | 95.00 |
| 2007Mo Proof | 5,800 | Value: 150 | | | | |
| 2008Mo | 950,000 | — | — | — | — | 65.00 |
| 2008Mo Proof | 11,000 | Value: 150 | | | | |
| 2009Mo | 1,650,000 | — | — | — | — | 50.00 |
| 2009Mo Proof | 10,000 | Value: 150 | | | | |



KM# 614 2 ONZAS (2 Troy Ounces of Silver)

62.2070 g., 0.9990 Silver 1.9979 oz. ASW, 48 mm.

Subject: Libertad **Obv:** National arms, eagle left within center of past and present arms **Rev:** Winged Victory **Edge:** Reeded **Mint:** Mexico City

| Date | Mintage | F | VF | XF | Unc | BU |
|--------------|---------|--------------|----|----|-----|-----|
| 1996Mo | 50,000 | — | — | — | — | 120 |
| 1996Mo Proof | 1,200 | Value: 180 | — | — | — | — |
| 1997Mo | 15,000 | — | — | — | — | 120 |
| 1997Mo Proof | 1,300 | Value: 150 | — | — | — | — |
| 1998Mo | 7,000 | — | — | — | — | 110 |
| 1998Mo Proof | 400 | Value: 450 | — | — | — | — |
| 1999Mo | 5,000 | — | — | — | — | 130 |
| 1999Mo Proof | 280 | Value: 7,100 | — | — | — | — |
| 2000Mo | 7,500 | — | — | — | — | 130 |
| 2000Mo Proof | 500 | Value: 300 | — | — | — | — |
| 2001Mo | 6,700 | — | — | — | — | 120 |
| 2001Mo Proof | 500 | Value: 300 | — | — | — | — |
| 2002Mo | 8,700 | — | — | — | — | 110 |
| 2002Mo Proof | 1,000 | Value: 225 | — | — | — | — |
| 2003Mo | 9,500 | — | — | — | — | 110 |
| 2003Mo Proof | 800 | Value: 225 | — | — | — | — |
| 2004Mo | 8,000 | — | — | — | — | 100 |
| 2004Mo Proof | 1,000 | Value: 175 | — | — | — | — |
| 2005Mo | 3,549 | — | — | — | — | 100 |
| 2005Mo Proof | 600 | Value: 500 | — | — | — | — |
| 2006Mo | 5,800 | — | — | — | — | 100 |
| 2006Mo Proof | 1,100 | Value: 175 | — | — | — | — |
| 2007Mo | 8,000 | — | — | — | — | 100 |
| 2007Mo Proof | 500 | Value: 250 | — | — | — | — |
| 2008Mo | 17,000 | — | — | — | — | 110 |
| 2008Mo Proof | 1,000 | Value: 170 | — | — | — | — |
| 2009Mo | 46,000 | — | — | — | — | 110 |
| 2009Mo Proof | 6,200 | Value: 150 | — | — | — | — |



KM# 615 5 ONZAS (5 Troy Ounces of Silver)
155.5175 g., 0.9990 Silver 4.9948 oz. ASW, 65 mm.

Subject: Libertad **Obv:** National arms, eagle left within center of past and present arms **Rev:** Winged Victory **Edge:** Reeded **Mint:** Mexico City **Note:** Illustration reduced.

| Date | Mintage | F | VF | XF | Unc | BU |
|--------------|---------|--------------|----|----|-----|-----|
| 1996Mo | 20,000 | — | — | — | — | 265 |
| 1996Mo Proof | 1,200 | Value: 295 | — | — | — | — |
| 1997Mo | 10,000 | — | — | — | — | 265 |
| 1997Mo Proof | 1,300 | Value: 295 | — | — | — | — |
| 1998Mo | 3,500 | — | — | — | — | 325 |
| 1998Mo Proof | 400 | Value: 1,000 | — | — | — | — |
| 1999Mo | 2,800 | — | — | — | — | 255 |
| 1999Mo Proof | 100 | Value: 1,250 | — | — | — | — |
| 2000Mo | 4,000 | — | — | — | — | 255 |
| 2000Mo Proof | 500 | Value: 375 | — | — | — | — |

| Date | Mintage | F | VF | XF | Unc | BU |
|--------------|---------|------------|----|----|-----|-----|
| 2001Mo | 4,000 | — | — | — | — | 190 |
| 2001Mo Proof | 600 | Value: 325 | — | — | — | — |
| 2002Mo | 5,200 | — | — | — | — | 190 |
| 2002Mo Proof | 1,000 | Value: 325 | — | — | — | — |
| 2003Mo | 6,000 | — | — | — | — | 180 |
| 2003Mo Proof | 1,500 | Value: 250 | — | — | — | — |
| 2004Mo | 3,923 | — | — | — | — | 180 |
| 2004Mo Proof | 800 | Value: 225 | — | — | — | — |
| 2005Mo | 2,401 | — | — | — | — | 205 |
| 2005Mo Proof | 1,000 | Value: 225 | — | — | — | — |
| 2006Mo | 3,000 | — | — | — | — | 180 |
| 2006Mo Proof | 700 | Value: 265 | — | — | — | — |
| 2007Mo | 3,000 | — | — | — | — | 180 |
| 2007Mo Proof | 500 | Value: 205 | — | — | — | — |
| 2008Mo | 9,000 | — | — | — | — | 205 |
| 2008Mo Proof | 900 | Value: 270 | — | — | — | — |
| 2009Mo | 21,000 | — | — | — | — | 225 |
| 2009Mo Proof | 5,000 | Value: 270 | — | — | — | — |

KM# 677 KILO (32.15 Troy Ounces of Silver)

999.9775 g., 0.9990 Silver 32.116 oz. ASW, 110 mm. **Subject:** Collector Bullion **Obv:** National arms in center of past and present arms **Rev:** Winged Victory **Edge:** Reeded **Mint:** Mexico City

| Date | Mintage | F | VF | XF | Unc | BU |
|------------------|---------|---|----|----|-----|-------|
| 2001Mo Prooflike | — | — | — | — | — | 2,200 |
| 2002Mo Prooflike | 1,820 | — | — | — | — | 1,750 |
| 2003Mo Prooflike | 1,514 | — | — | — | — | 1,650 |
| 2004Mo Prooflike | 1,501 | — | — | — | — | 1,800 |
| 2005Mo Prooflike | 500 | — | — | — | — | 1,750 |
| 2006Mo Prooflike | 874 | — | — | — | — | 1,650 |
| 2007Mo Prooflike | 700 | — | — | — | — | 1,650 |
| 2008Mo | 2,003 | — | — | — | — | 1,400 |
| 2008Mo Prooflike | 1,700 | — | — | — | — | 1,650 |
| 2009Mo | 4,000 | — | — | — | — | — |
| 2009Mo Prooflike | 1,700 | — | — | — | — | 1,650 |

GOLD BULLION COINAGE

KM# 530 1/20 ONZA (1/20 Ounce of Pure Gold)
1.7500 g., 0.9000 Gold 0.0506 oz. AGW **Obv:** Winged Victory **Rev:** Calendar stone **Mint:** Mexico City

| Date | Mintage | F | VF | XF | Unc | BU |
|--------|---------|---|----|----|-----|-----|
| 1987Mo | — | — | — | — | — | 275 |
| 1988Mo | — | — | — | — | — | — |

KM# 589 1/20 ONZA (1/20 Ounce of Pure Gold)
1.5551 g., 0.9990 Gold 0.0499 oz. AGW, 13 mm.

Obv: Winged Victory **Rev:** National arms, eagle left **Mint:** Mexico City

| Date | Mintage | F | VF | XF | Unc | BU |
|--------|---------|---|----|----|-----|--------|
| 1991Mo | 10,000 | — | — | — | — | BV+30% |
| 1992Mo | 65,225 | — | — | — | — | BV+30% |

Note: According to Mexican mint records combined mintages of 1991 and 1992 BU and proof coins are 73,858.

| | | | | | | |
|--------|--------|---|---|---|---|--------|
| 1993Mo | 10,000 | — | — | — | — | BV+30% |
| 1994Mo | 10,000 | — | — | — | — | BV+30% |

KM# 642 1/20 ONZA (1/20 Ounce of Pure Gold)
1.5551 g., 0.9990 Gold 0.0499 oz. AGW **Obv:** National arms, eagle left **Rev:** Native working **Mint:** Mexico City

| Date | Mintage | F | VF | XF | Unc | BU |
|--------------|---------|--------------|----|----|-----|----|
| 2000Mo Proof | — | Value: 95.00 | — | — | — | — |

KM# 671 1/20 ONZA (1/20 Ounce of Pure Gold)
1.5551 g., 0.9990 Gold 0.0499 oz. AGW, 13 mm.

Obv: National arms, eagle left **Rev:** Winged Victory **Edge:** Reeded **Mint:** Mexico City **Note:** Design similar to KM#609. Value estimates do not include the high taxes and surcharges added to the issue prices by the Mexican Government.

| Date | Mintage | F | VF | XF | Unc | BU |
|--------|---------|---|----|----|-----|--------|
| 2000Mo | 5,300 | — | — | — | — | BV+30% |
| 2002Mo | 5,000 | — | — | — | — | BV+30% |
| 2003Mo | 800 | — | — | — | — | BV+32% |

| Date | Mintage | F | VF | XF | Unc | BU |
|--------------|---------|--------|----|----|-----|---------|
| 2004Mo | 4,000 | — | — | — | — | —BV+30% |
| 2005Mo | 3,200 | — | — | — | — | —BV+30% |
| 2005Mo Proof | 400 | BV+35% | — | — | — | — |
| 2006Mo | 3,000 | — | — | — | — | —BV+30% |
| 2006Mo Proof | 520 | BV+35% | — | — | — | — |
| 2007Mo | 1,200 | — | — | — | — | —BV+30% |
| 2007Mo Proof | 500 | BV+35% | — | — | — | — |
| 2008Mo | 800 | — | — | — | — | —BV+30% |
| 2008Mo Proof | 500 | BV+35% | — | — | — | — |
| 2009Mo | 2,000 | — | — | — | — | —BV+30% |
| 2009Mo Proof | 600 | BV+35% | — | — | — | — |



KM# 628 1/15 ONZA (1/15 Ounce of Pure Gold)
 0.9990 Gold **Obv:** Winged Victory above legend **Rev:** National arms, eagle left within circle **Mint:** Mexico City

| Date | Mintage | F | VF | XF | Unc | BU |
|--------|---------|---|----|----|-----|-----|
| 1987Mo | — | — | — | — | — | 275 |



KM# 541 1/10 ONZA (1/10 Ounce of Pure Gold)
 3.1103 g., 0.9990 Gold 0.0999 oz. AGW, 16 mm. **Obv:** National arms, eagle left **Rev:** Winged Victory **Mint:** Mexico City

| Date | Mintage | F | VF | XF | Unc | BU |
|--------|---------|---|----|----|-----|---------|
| 1991Mo | 10,000 | — | — | — | — | —BV+20% |
| 1992Mo | 50,777 | — | — | — | — | —BV+20% |
| 1993Mo | 10,000 | — | — | — | — | —BV+20% |
| 1994Mo | 10,000 | — | — | — | — | —BV+20% |

Note: According to Mexican mint records combined mintages of 1991 and 1992 coins are 60,592.

KM# 672 1/10 ONZA (1/10 Ounce of Pure Gold)
 3.1103 g., 0.9990 Gold 0.0999 oz. AGW, 16 mm. **Obv:** National arms, eagle left **Rev:** Winged Victory **Edge:** Reeded **Mint:** Mexico City **Note:** Design similar to KM#610. Value estimates do not include the high taxes and surcharges added to the issue prices by the Mexican Government.

| Date | Mintage | F | VF | XF | Unc | BU |
|--------------|---------|--------|----|----|-----|---------|
| 2000Mo | 3,500 | — | — | — | — | —BV+20% |
| 2002Mo | 5,000 | — | — | — | — | —BV+20% |
| 2003Mo | 300 | — | — | — | — | —BV+22% |
| 2004Mo | 2,000 | — | — | — | — | —BV+20% |
| 2005Mo | 500 | — | — | — | — | —BV+20% |
| 2005Mo Proof | 400 | BV+22% | — | — | — | — |
| 2006Mo | 2,500 | — | — | — | — | —BV+20% |
| 2006Mo Proof | 520 | BV+22% | — | — | — | — |
| 2007Mo | 1,200 | — | — | — | — | —BV+20% |
| 2007Mo Proof | 500 | BV+22% | — | — | — | — |
| 2008Mo | 2,500 | — | — | — | — | —BV+20% |
| 2008Mo Proof | 500 | BV+22% | — | — | — | — |
| 2009Mo | 9,000 | — | — | — | — | —BV+20% |
| 2009Mo Proof | 600 | BV+22% | — | — | — | — |

KM# 487 1/4 ONZA (1/4 Ounce of Pure Gold)
 8.6396 g., 0.9000 Gold 0.2500 oz. AGW **Obv:** National arms, eagle left **Rev:** Winged Victory **Mint:** Mexico City **Note:** Similar to KM#488.

| Date | Mintage | F | VF | XF | Unc | BU |
|--------|---------|---|----|----|-----|---------|
| 1981Mo | 313,000 | — | — | — | — | —BV+11% |
| 1982Mo | — | — | — | — | — | —BV+11% |

KM# 590 1/4 ONZA (1/4 Ounce of Pure Gold)
 7.7758 g., 0.9990 Gold 0.2497 oz. AGW, 23 mm. **Obv:** Winged Victory above legend **Rev:** National arms, eagle left **Mint:** Mexico City

| Date | Mintage | F | VF | XF | Unc | BU |
|--------|---------|---|----|----|-----|---------|
| 1991Mo | 10,000 | — | — | — | — | —BV+11% |
| 1992Mo | 28,106 | — | — | — | — | —BV+11% |
| 1993Mo | 2,500 | — | — | — | — | —BV+11% |
| 1994Mo | 2,500 | — | — | — | — | —BV+11% |

Note: According to Mexican mint records, combined mintages of 1991 and 1992 are 37,321.

KM# 673 1/4 ONZA (1/4 Ounce of Pure Gold)
 7.7758 g., 0.9990 Gold 0.2497 oz. AGW, 23 mm. **Obv:** National arms, eagle left **Rev:** Winged Victory **Edge:** Reeded **Mint:** Mexico City **Note:** Design similar to KM#611. Value estimates do not include the high taxes and surcharges added to the issue prices by the Mexican Government.

| Date | Mintage | F | VF | XF | Unc | BU |
|--------------|---------|--------|----|----|-----|---------|
| 2000Mo | 2,500 | — | — | — | — | —BV+12% |
| 2002Mo | 5,000 | — | — | — | — | —BV+12% |
| 2003Mo | 300 | — | — | — | — | —BV+14% |
| 2004Mo | 1,500 | — | — | — | — | —BV+12% |
| 2004Mo Proof | 1,000 | BV+15% | — | — | — | — |
| 2005Mo | 500 | — | — | — | — | —BV+14% |
| 2005Mo Proof | 2,600 | BV+15% | — | — | — | — |
| 2006Mo | 1,500 | — | — | — | — | —BV+12% |
| 2006Mo Proof | 2,120 | BV+15% | — | — | — | — |
| 2007Mo | 500 | — | — | — | — | —BV+14% |
| 2007Mo Proof | 1,500 | BV+15% | — | — | — | — |
| 2008Mo | 800 | — | — | — | — | —BV+14% |
| 2008Mo Proof | 800 | BV+15% | — | — | — | — |
| 2009Mo | 3,000 | — | — | — | — | —BV+12% |
| 2009Mo Proof | 1,700 | BV+15% | — | — | — | — |



KM# 488 1/2 ONZA (1/2 Ounce of Pure Gold)
 17.2792 g., 0.9000 Gold 0.5000 oz. AGW **Obv:** National arms, eagle left **Rev:** Winged Victory **Mint:** Mexico City

| Date | Mintage | F | VF | XF | Unc | BU |
|--------------|---------|------------|----|----|-----|--------|
| 1981Mo | 193,000 | — | — | — | — | —BV+8% |
| 1982Mo | — | — | — | — | — | —BV+8% |
| 1989Mo Proof | 704 | Value: 850 | — | — | — | — |

KM# 591 1/2 ONZA (1/2 Ounce of Pure Gold)
 15.5517 g., 0.9990 Gold 0.4995 oz. AGW, 29 mm. **Obv:** Winged Victory above legend **Rev:** National arms, eagle left **Mint:** Mexico City

| Date | Mintage | F | VF | XF | Unc | BU |
|--------|---------|---|----|----|-----|--------|
| 1991Mo | 10,000 | — | — | — | — | —BV+8% |
| 1992Mo | 25,220 | — | — | — | — | —BV+8% |
| 1993Mo | 2,500 | — | — | — | — | —BV+8% |
| 1994Mo | 2,500 | — | — | — | — | —BV+8% |

Note: According to Mexican mint records, combined mintages of 1981-1992 BU and proof coins are 35,047.

KM# 674 1/2 ONZA (1/2 Ounce of Pure Gold)
 15.5517 g., 0.9990 Gold 0.4995 oz. AGW, 29 mm. **Obv:** National arms, eagle left **Rev:** Winged Victory **Edge:** Reeded **Mint:** Mexico City **Note:** Design similar to KM#612. Value estimates do not include the high taxes and surcharges added to the issue prices by the Mexican Government.

| Date | Mintage | F | VF | XF | Unc | BU |
|--------|---------|---|----|----|-----|--------|
| 2000Mo | 1,500 | — | — | — | — | —BV+8% |
| 2002Mo | 5,000 | — | — | — | — | —BV+8% |

| Date | Mintage | F | VF | XF | Unc | BU |
|--------------|---------|--------|----|----|-----|---------|
| 2003Mo | 300 | — | — | — | — | —BV+10% |
| 2004Mo | 500 | — | — | — | — | —BV+8% |
| 2005Mo | 500 | — | — | — | — | —BV+10% |
| 2005Mo Proof | 400 | BV+12% | — | — | — | — |
| 2006Mo | 500 | — | — | — | — | —BV+10% |
| 2006Mo Proof | 520 | BV+12% | — | — | — | — |
| 2007Mo | 500 | — | — | — | — | —BV+10% |
| 2007Mo Proof | 500 | BV+12% | — | — | — | — |
| 2008Mo | 300 | — | — | — | — | —BV+10% |
| 2008Mo Proof | 500 | BV+12% | — | — | — | — |
| 2009Mo | 3,000 | — | — | — | — | —BV+8% |
| 2009Mo Proof | 600 | BV+12% | — | — | — | — |

KM# 489 ONZA (Ounce of Pure Gold)

34.5585 g., 0.9900 Gold 0.9999 oz. AGW **Obv:** National arms, eagle left **Rev:** Winged Victory **Mint:** Mexico City **Note:** Similar to KM#488.

| Date | Mintage | F | VF | XF | Unc | BU |
|--------|---------|---|----|----|-----|--------|
| 1981Mo | 596,000 | — | — | — | — | —BV+3% |
| 1985Mo | — | — | — | — | — | —BV+3% |
| 1988Mo | — | — | — | — | — | —BV+3% |

KM# 592 ONZA (Ounce of Pure Gold)

31.1035 g., 0.9990 Gold 0.9990 oz. AGW, 34.5 mm. **Obv:** Winged Victory above legend **Rev:** National arms, eagle left **Mint:** Mexico City

| Date | Mintage | F | VF | XF | Unc | BU |
|--------|---------|---|----|----|-----|--------|
| 1991Mo | 109,193 | — | — | — | — | —BV+3% |
| 1992Mo | 46,281 | — | — | — | — | —BV+3% |
| 1993Mo | 73,881 | — | — | — | — | —BV+3% |
| 1994Mo | 1,000 | — | — | — | — | —BV+5% |

Note: According to Mexican mint records, combined mintages of 1981-1992 BU and proof coins are 90,384.

KM# 675 ONZA (Ounce of Pure Gold)

31.1035 g., 0.9990 Gold 0.9990 oz. AGW, 34.5 mm. **Obv:** National arms, eagle left **Rev:** Winged Victory **Edge:** Reeded **Mint:** Mexico City **Note:** Design similar to KM#639. Value estimates do not include the high taxes and surcharges added to the issue prices by the Mexican Government.

| Date | Mintage | F | VF | XF | Unc | BU |
|--------------|---------|-------|----|----|-----|--------|
| 2000Mo | 2,370 | — | — | — | — | —BV+3% |
| 2002Mo | 15,000 | — | — | — | — | —BV+3% |
| 2003Mo | 500 | — | — | — | — | —BV+4% |
| 2004Mo | 3,000 | — | — | — | — | —BV+3% |
| 2005Mo | 3,000 | — | — | — | — | —BV+3% |
| 2005Mo Proof | 250 | BV+5% | — | — | — | — |
| 2006Mo | 4,000 | — | — | — | — | —BV+3% |
| 2006Mo Proof | 520 | BV+5% | — | — | — | — |
| 2007Mo | 2,500 | — | — | — | — | —BV+3% |
| 2007Mo Proof | 500 | BV+5% | — | — | — | — |
| 2008Mo | 800 | — | — | — | — | —BV+3% |
| 2008Mo Proof | 500 | BV+5% | — | — | — | — |
| 2009Mo | 6,200 | — | — | — | — | —BV+3% |
| 2009Mo Proof | 600 | BV+5% | — | — | — | — |

PLATINUM BULLION COINAGE**KM# 538 1/4 ONZA (1/4 Ounce)**

7.7775 g., 0.9990 Platinum 0.2498 oz. APW **Obv:** National arms, eagle left **Rev:** Winged Victory **Mint:** Mexico City

| Date | Mintage | F | VF | XF | Unc | BU |
|--------------|---------|------------|----|----|-----|----|
| 1989Mo Proof | 3,500 | Value: 550 | | | | |

**BULLION COINAGE
AZTEC SERIES****KM# 644 NUEVO PESO**

7.7700 g., 0.9990 Silver 0.2496 oz. ASW, 26.8 mm.

Subject: Eagle Warrior **Obv:** National arms, eagle left within D-shaped circle and dotted border **Rev:** Eagle warrior within D-shaped circle and dotted border **Edge:** Reeded **Mint:** Mexico City

| Date | Mintage | F | VF | XF | Unc | BU |
|------------|---------|--------------|----|----|-----|-------|
| 1993Mo | 1,500 | — | — | — | — | 18.00 |
| 1993 Proof | 900 | Value: 30.00 | | | | |

KM# 645 2 NUEVO PESOS

15.4200 g., 0.9990 Silver 0.4952 oz. ASW, 32.9 mm.

Subject: Eagle Warrior **Obv:** National arms, eagle left **Rev:** Eagle warrior **Edge:** Reeded **Mint:** Mexico City

| Date | Mintage | F | VF | XF | Unc | BU |
|------------|---------|--------------|----|----|-----|-------|
| 1993Mo | 1,500 | — | — | — | — | 20.00 |
| 1993 Proof | 800 | Value: 40.00 | | | | |

KM# 646 5 NUEVO PESOS

31.0500 g., 0.9990 Silver 0.9972 oz. ASW, 40 mm.

Subject: Eagle Warrior **Obv:** National arms, eagle left **Rev:** Eagle warrior **Edge:** Reeded **Mint:** Mexico City

| Date | Mintage | F | VF | XF | Unc | BU |
|------------|---------|--------------|----|----|-----|-------|
| 1993 | 2,000 | — | — | — | — | 35.00 |
| 1993 Proof | 1,000 | Value: 70.00 | | | | |

KM# 647 5 NUEVO PESOS

31.0000 g., 0.9990 Silver 0.9956 oz. ASW, 40 mm.

Subject: Xochipilli **Obv:** National arms, eagle left within D-shaped circle and flower blossom border **Rev:** Seated figure sculpture within D-shaped circle and flower blossom border **Edge:** Reeded **Mint:** Mexico City

| Date | Mintage | F | VF | XF | Unc | BU |
|------------|---------|--------------|----|----|-----|-------|
| 1993 | 2,000 | — | — | — | — | 35.00 |
| 1993 Proof | 800 | Value: 75.00 | | | | |

KM# 649 5 NUEVO PESOS

31.0000 g., 0.9990 Silver 0.9956 oz. ASW, 40 mm.

Subject: Huchucteotl **Obv:** National arms, eagle left within D-shaped circle and designed border **Rev:** Aztec sculpture within D-shaped circle and designed border **Edge:** Reeded

| Date | Mintage | F | VF | XF | Unc | BU |
|------------|---------|--------------|----|----|-----|-------|
| 1993 | 5,000 | — | — | — | — | 35.00 |
| 1993 Proof | 800 | Value: 75.00 | | | | |

KM# 648 5 NUEVO PESOS

31.0000 g., 0.9990 Silver 0.9956 oz. ASW, 40 mm.

Subject: Brasco Efigie **Obv:** National arms, eagle left within D-shaped circle and designed border **Rev:** Sculpture within D-shaped circle and designed border **Edge:** Reeded

| Date | Mintage | F | VF | XF | Unc | BU |
|------------|---------|--------------|----|----|-----|-------|
| 1993 | 2,000 | — | — | — | — | 50.00 |
| 1993 Proof | 500 | Value: 75.00 | | | | |

KM# 650 10 NUEVO PESOS

155.3100 g., 0.9990 Silver 4.9881 oz. ASW, 65 mm.

Subject: Piedra de Tizoc **Obv:** National arms, eagle left **Rev:** Warrior capturing woman **Edge:** Reeded

Mint: Mexico City **Note:** Illustration reduced, similar to 100 Pesos, KM# 557

| Date | Mintage | F | VF | XF | Unc | BU |
|------------|---------|------------|----|----|-----|-----|
| 1992 Proof | — | Value: 300 | | — | — | — |
| 1993 | 1,000 | — | — | — | — | 175 |
| 1993 Proof | 1,000 | Value: 200 | | — | — | — |



KM# 554 25 PESOS

7.7758 g., 0.9990 Silver 0.2497 oz. ASW **Obv:** National arms, eagle left within D-shaped circle and designed border **Rev:** Eagle warrior right within D-shaped circle and a designed border **Mint:** Mexico City

| Date | Mintage | F | VF | XF | Unc | BU |
|------------|---------|--------------|----|----|-------|----|
| 1992 | 50,000 | — | — | — | 18.00 | — |
| 1992 Proof | 3,000 | Value: 30.00 | | — | — | — |

Note: Combined mintages of KM#554 and 644 through 2011 is 54,505 Unc. and 2,700 Proof.



KM# 555 50 PESOS

15.5517 g., 0.9990 Silver 0.4995 oz. ASW **Obv:** National arms, eagle left within D-shaped circle designed border **Rev:** Eagle warrior right within D-shaped circle and designed border **Mint:** Mexico City

| Date | Mintage | F | VF | XF | Unc | BU |
|------------|---------|--------------|----|----|-------|----|
| 1992 | 50,000 | — | — | — | 25.00 | — |
| 1992 Proof | 3,000 | Value: 40.00 | | — | — | — |

Note: Combined mintages for KM#555 and #645 through 2011 is 52,000 Unc. and 4,300 Proof.



KM# 556 100 PESOS

31.1035 g., 0.9990 Silver 0.9990 oz. ASW **Obv:** National arms, eagle left **Rev:** Eagle warrior **Mint:** Mexico City

| Date | Mintage | F | VF | XF | Unc | BU |
|------|---------|---|----|----|-------|-------|
| 1992 | 205,000 | — | — | — | 37.50 | 47.50 |

| Date | Mintage | F | VF | XF | Unc | BU |
|------|---------|--------------|----|----|-----|----|
| 1992 | 4,000 | Value: 75.00 | | — | — | — |

Note: Combined mintages of KM#556 and #646 through 2011 is 208,300 Unc and 6,800 Proof.



KM# 562 100 PESOS

31.1035 g., 0.9990 Silver 0.9990 oz. ASW **Obv:** National arms, eagle left within D-shaped circle and designed border **Rev:** Seated figure sculpture within D-shaped circle and designed border **Mint:** Mexico City

| Date | Mintage | F | VF | XF | Unc | BU |
|--------------|---------|--------------|----|----|-----|----|
| 1992Mo Proof | 4,000 | Value: 90.00 | | — | — | — |

Note: KM#562 and #647 thru 2011 have a combined mintage of 3,311 Unc and 6,200 Proof.



KM# 563 100 PESOS

31.1035 g., 0.9990 Silver 0.9990 oz. ASW **Obv:** National arms, eagle left within D-shaped circle and designed border **Rev:** Brasero Efigie - The God of Rain within D-shaped circle and designed border **Mint:** Mexico City

| Date | Mintage | F | VF | XF | Unc | BU |
|--------------|---------|--------------|----|----|-----|----|
| 1992Mo Proof | 4,000 | Value: 75.00 | | — | — | — |

Note: KM#563 and #648 have a combined mintage thru 2011 of 4,180 Unc. and 6,300 Proof.



KM# 564 100 PESOS

31.1035 g., 0.9990 Silver 0.9990 oz. ASW **Obv:**

National arms, eagle left within D-shaped circle and designed border **Rev:** Huehueteotl - The God of Fire within D-shaped circle and designed border **Mint:** Mexico City

Date **Mintage** **F** **VF** **XF** **Unc** **BU**
1992Mo Proof 4,000 Value: 70.00

Note: KM#564 and #649 have a combined mintage thru 2011 of 6,005 Unc. and 6,200 Proofs.



KM# 558 250 PESOS

7.7758 g., 0.9990 Gold 0.2497 oz. AGW **Subject:** Native Culture **Obv:** National arms, eagle left within D-shaped circle and designed border **Rev:** Sculpture of Jaguar head within D-shaped circle and designed border **Mint:** Mexico City

Date **Mintage** **F** **VF** **XF** **Unc** **BU**
1992Mo 12,000 — — — — 475
1992Mo Proof 2,000 Value: 450



KM# 559 500 PESOS

15.5517 g., 0.9990 Gold 0.4995 oz. AGW **Subject:** Native Culture **Obv:** National arms, eagle left within D-shaped circle and designed border **Rev:** Sculpture of Jaguar head within D-shaped circle and designed border **Mint:** Mexico City

Date **Mintage** **F** **VF** **XF** **Unc** **BU**
1992Mo 12,000 — — — — 900
1992Mo Proof 2,000 Value: 925



KM# 560 1000 PESOS

31.1035 g., 0.9990 Gold 0.9990 oz. AGW **Subject:** Native Culture **Obv:** National arms, eagle left within D-shaped circle and designed border **Rev:** Sculpture of Jaguar head within D-shaped circle and designed border **Mint:** Mexico City

Date **Mintage** **F** **VF** **XF** **Unc** **BU**
1992Mo 19,850 — — — — 1,750
1992Mo Proof 2,000 Value: 1,800



KM# 557 10000 PESOS

155.5175 g., 0.9990 Silver 4.9948 oz. ASW, 64 mm. **Subject:** Piedra De Tizoc **Obv:** National arms, eagle left within D-shaped circle and designed border **Rev:** Native warriors within D-shaped circle and designed border **Mint:** Mexico City **Note:** Similar to 10 Nuevo Pesos, KM#650

Date **Mintage** **F** **VF** **XF** **Unc** **BU**
1992Mo 51,900 — — — — 175
1992Mo Proof 3,300 Value: 275

Note: KM#557 and #650 have a combined mintage thru 2011 of 54,305 Unc. and 5,400 Proof.

CENTRAL VERACRUZ SERIES



KM# 567 NUEVO PESO

7.7601 g., 0.9990 Silver 0.2492 oz. ASW, 27 mm. **Subject:** Bajo relieve de el Tajin **Obv:** National arms, eagle left within D-shaped circle and designed border **Rev:** Design within D-shaped circle and designed border **Mint:** Mexico City

Date **Mintage** **F** **VF** **XF** **Unc** **BU**
1993Mo 100,005 — — — — 20.00
1993Mo Proof 4,005 Value: 35.00

KM# 568 2 NUEVO PESOS

15.5516 g., 0.9990 Silver 0.4995 oz. ASW, 33 mm. **Subject:** Bajo relieve de el Tajin **Obv:** National arms, eagle left within D-shaped circle and designed border **Rev:** Design within D-shaped circle and designed border **Mint:** Mexico City

Date **Mintage** **F** **VF** **XF** **Unc** **BU**
1993Mo 100,005 — — — — 25.00
1993Mo Proof 3,005 Value: 35.00

KM# 569 5 NUEVO PESOS

31.1035 g., 0.9990 Silver 0.9990 oz. ASW, 40 mm. **Subject:** Bajo relieve de el Tajin **Obv:** National arms, eagle left within D-shaped circle and designed border **Rev:** Design within D-shaped circle and designed border **Mint:** Mexico City

| Date | Mintage | F | VF | XF | Unc | BU |
|--------------|---------|--------------|----|----|-----|-------|
| 1993Mo | 100,005 | — | — | — | — | 37.50 |
| 1993Mo Proof | 3,905 | Value: 70.00 | | | | |

KM# 582 5 NUEVO PESOS

31.1035 g., 0.9990 Silver 0.9990 oz. ASW, 40 mm.
Subject: Palma Con Cocodrilo **Obv:** National arms, eagle left within D-shaped circle and designed border
Rev: Aerial view of crocodile within D-shaped circle and designed border **Mint:** Mexico City

| Date | Mintage | F | VF | XF | Unc | BU |
|--------------|---------|--------------|----|----|-----|-------|
| 1993Mo | 4,605 | — | — | — | — | 37.50 |
| 1993Mo Proof | 3,555 | Value: 75.00 | | | | |

KM# 583 5 NUEVO PESOS

31.1035 g., 0.9990 Silver 0.9990 oz. ASW, 40 mm.
Subject: Anciano Con Brasero **Obv:** National arms, eagle left within D-shaped circle and designed border
Rev: Kneeling figure sculpture within D-shaped circle and designed border **Mint:** Mexico City

| Date | Mintage | F | VF | XF | Unc | BU |
|--------------|---------|--------------|----|----|-----|-------|
| 1993Mo | 3,200 | — | — | — | — | 37.50 |
| 1993Mo Proof | 3,660 | Value: 75.00 | | | | |

KM# 584 5 NUEVO PESOS

31.1035 g., 0.9990 Silver 0.9990 oz. ASW, 40 mm.
Subject: Carita Sonriente **Obv:** National arms, eagle left **Rev:** Sculptured head **Mint:** Mexico City

| Date | Mintage | F | VF | XF | Unc | BU |
|--------------|---------|--------------|----|----|-----|-------|
| 1993Mo | 4,605 | — | — | — | — | 37.50 |
| 1993Mo Proof | 4,205 | Value: 75.00 | | | | |

KM# 570 10 NUEVO PESOS

155.5175 g., 0.9990 Silver 4.9948 oz. ASW, 65 mm.
Subject: Piramide Del El Tajin **Obv:** National arms, eagle left within flat shaped circle and designed border
Rev: Pyramid within flat shaped circle and designed border **Note:** Illustration reduced.

| Date | Mintage | F | VF | XF | Unc | BU |
|--------------|---------|------------|----|----|-----|-----|
| 1993Mo | 50,405 | — | — | — | — | 175 |
| 1993Mo Proof | 3,948 | Value: 190 | | | | |

KM# 585 25 NUEVO PESOS

7.7758 g., 0.9990 Gold 0.2497 oz. AGW **Subject:** Hacha Ceremonial **Obv:** National arms, eagle left **Rev:** Mask left **Note:** Similar to 100 New Pesos, KM#587.

| Date | Mintage | F | VF | XF | Unc | BU |
|--------------|---------|------------|----|----|-----|-----|
| 1993Mo | 15,508 | — | — | — | — | 475 |
| 1993Mo Proof | 802 | Value: 500 | | | | |

KM# 586 50 NUEVO PESOS

15.5517 g., 0.9990 Gold 0.4995 oz. AGW **Subject:** Hacha Ceremonial **Obv:** National arms, eagle left **Rev:** Mask left **Note:** Similar to 100 New Pesos, KM#587.

| Date | Mintage | F | VF | XF | Unc | BU |
|--------------|---------|------------|----|----|-----|-----|
| 1993Mo | 15,508 | — | — | — | — | 900 |
| 1993Mo Proof | 802 | Value: 925 | | | | |

KM# 587 100 NUEVO PESOS

31.1035 g., 0.9990 Gold 0.9990 oz. AGW **Subject:** Hacha Ceremonial **Obv:** National arms, eagle left **Rev:** Mask left

| Date | Mintage | F | VF | XF | Unc | BU |
|--------------|---------|--------------|----|----|-----|-------|
| 1993Mo | 7,160 | — | — | — | — | 1,800 |
| 1993Mo Proof | 500 | Value: 1,850 | | | | |

MAYAN SERIES**KM# 572 NUEVO PESO**

7.7601 g., 0.9990 Silver 0.2492 oz. ASW **Subject:** Chaac Mool **Obv:** National arms, eagle left within six sided shield and designed border **Rev:** Reclining figure within six sided shield and designed border **Mint:** Mexico City

| Date | Mintage | F | VF | XF | Unc | BU |
|------------|---------|--------------|----|----|-----|-------|
| 1994 Matte | 30,000 | — | — | — | — | 20.00 |
| 1994 Proof | 2,500 | Value: 35.00 | | | | |

KM# 573 2 NUEVO PESOS

15.5516 g., 0.9990 Silver 0.4995 oz. ASW **Subject:** Chaac Mool **Obv:** National arms, eagle left within six sided shield and designed border **Rev:** Reclining figure within six sided shield and designed border **Mint:** Mexico City

| Date | Mintage | F | VF | XF | Unc | BU |
|--------------|---------|--------------|----|----|-----|-------|
| 1994Mo Matte | 30,000 | — | — | — | — | 25.00 |
| 1994Mo Proof | 2,500 | Value: 35.00 | | | | |

KM# 574 5 NUEVO PESOS

31.1035 g., 0.9990 Silver 0.9990 oz. ASW **Subject:** Chaac Mool **Obv:** National arms, eagle left within six sided shield and designed border **Rev:** Reclining figure within six sided shield and designed border **Mint:** Mexico City

| Date | Mintage | F | VF | XF | Unc | BU |
|--------------|---------|--------------|----|----|-----|-------|
| 1994Mo Matte | 50,000 | — | — | — | — | 37.00 |
| 1994Mo Proof | 3,000 | Value: 70.00 | | | | |

KM# 575 5 NUEVO PESOS

31.1035 g., 0.9990 Silver 0.9990 oz. ASW **Subject:** Chaac Mool **Obv:** National arms, eagle left within six sided shield and designed border **Rev:** Tomb of Palenque Memorial Stone within six sided shield and designed border **Mint:** Mexico City

| Date | Mintage | F | VF | XF | Unc | BU |
|--------------|---------|--------------|----|----|-----|-------|
| 1994Mo | 4,500 | — | — | — | — | 37.00 |
| 1994Mo Proof | 2,800 | Value: 70.00 | | | | |

KM# 577 5 NUEVO PESOS

31.1035 g., 0.9990 Silver 0.9990 oz. ASW **Subject:** Mascaron Del Dios Chaac **Rev:** Elaborately carved wall segment **Mint:** Mexico City

| Date | Mintage | F | VF | XF | Unc | BU |
|--------------|---------|--------------|----|----|-----|-------|
| 1994Mo | 4,500 | — | — | — | — | 37.00 |
| 1994Mo Proof | 2,500 | Value: 70.00 | | | | |

KM# 578 5 NUEVO PESOS

31.1035 g., 0.9990 Silver 0.9990 oz. ASW **Subject:** Dintel 26 **Obv:** National arms, eagle left within six sided shield and designed border **Rev:** Two seated figures wall carving within six sided shield and designed border

| Date | Mintage | F | VF | XF | Unc | BU |
|--------------|---------|--------------|----|----|-----|-------|
| 1994Mo | 4,500 | — | — | — | — | 45.00 |
| 1994Mo Proof | 2,600 | Value: 75.00 | | | | |

KM# 676 10 NUEVO PESOS

155.5175 g., 0.9990 Silver 4.9948 oz. ASW, 65 mm.
Subject: Piramide Del Castillo **Obv:** National arms, eagle left above metal content statement **Rev:** Pyramid above two-line inscription **Rev. Inscription:** PIRAMIDE DEL CASTILLO / CHICHEN-ITZA **Edge:** Reeded **Mint:** Mexico City

| Date | Mintage | F | VF | XF | Unc | BU |
|--------------|---------|------------|----|----|-----|----|
| 1993Mo Proof | — | Value: 650 | | | | |

KM# 576 10 NUEVO PESOS

155.7000 g., 0.9990 Silver 5.0007 oz. ASW, 64 mm.
Subject: Piramide Del Castillo **Obv:** National arms, eagle left **Rev:** Pyramid **Note:** Illustration reduced.

| Date | Mintage | F | VF | XF | Unc | BU |
|--------------|---------|------------|----|----|-----|-----|
| 1994Mo | 20,000 | — | — | — | — | 175 |
| 1994Mo Proof | 2,100 | Value: 225 | | | | |

KM# 579 25 NUEVO PESOS

7.7758 g., 0.9990 Gold 0.2497 oz. AGW **Subject:** Personaje de Jaina **Rev:** Seated figure
Date **Mintage** **F** **VF** **XF** **Unc** **BU**
 1994Mo 2,000 — — — — 475
 1994Mo Proof 501 Value: 500

KM# 580 50 NUEVO PESOS

15.5517 g., 0.9990 Gold 0.4995 oz. AGW **Subject:** Personaje de Jaina **Rev:** Seated figure
Date **Mintage** **F** **VF** **XF** **Unc** **BU**
 1994Mo 1,000 — — — — 900
 1994Mo Proof 501 Value: 925

KM# 581 100 NUEVO PESOS

31.1035 g., 0.9990 Gold 0.9990 oz. AGW **Subject:** Personaje de Jaina **Obv:** National arms, eagle left within six sided shield and designed border **Rev:** Seated figure within six sided shield and designed border
Date **Mintage** **F** **VF** **XF** **Unc** **BU**
 1994Mo 1,000 — — — — 1,800
 1994Mo Proof 501 Value: 1,850

OLMEC SERIES**KM# 593 PESO**

7.7750 g., 0.9990 Silver 0.2497 oz. ASW **Subject:** Senor De Las Limas **Obv:** National arms, eagle left within square and designed border **Rev:** Sitting figure facing within square and designed border
Mint: Mexico City **Note:** Similar to 5 Pesos, KM#595.
Date **Mintage** **F** **VF** **XF** **Unc** **BU**
 1996Mo 6,400 — — — — 20.00
 1996Mo Proof 3,700 Value: 35.00
 1998Mo Matte 2,400 — — — — 22.00

**KM# 594 2 PESOS**

15.5517 g., 0.9990 Silver 0.4995 oz. ASW **Subject:** Senor De Las Limas **Obv:** National arms, eagle left within square and designed border **Rev:** Sitting figure facing within square and designed border **Mint:** Mexico City **Note:** Similar to 5 Pesos, KM#595.
Date **Mintage** **F** **VF** **XF** **Unc** **BU**
 1996Mo 6,400 — — — — 25.00
 1996Mo Proof 2,200 Value: 35.00
 1998Mo Matte 2,400 — — — — 28.00

**KM# 596 5 PESOS**

31.1035 g., 0.9990 Silver 0.9990 oz. ASW **Subject:** Hombre Jaguar **Obv:** National arms, eagle left within square and designed border **Rev:** Statue facing within square and designed border
Date **Mintage** **F** **VF** **XF** **Unc** **BU**
 1996Mo 5,300 — — — — 90.00
 1996Mo Proof 4,000 Value: 70.00
 1998Mo Matte 6,000 — — — — 37.50
 1998Mo Proof 4,800 Value: 75.00

**KM# 595 5 PESOS**

31.1035 g., 0.9990 Silver 0.9990 oz. ASW **Subject:** Senor De Las Limas **Obv:** National arms, eagle left within square and designed border **Rev:** Seated figure facing within square and designed border
Date **Mintage** **F** **VF** **XF** **Unc** **BU**
 1996Mo 8,700 — — — — 37.50
 1996Mo Proof 3,800 Value: 70.00
 1998 Matte 3,400 — — — — 40.00

KM# 597 5 PESOS

31.1035 g., 0.9990 Silver 0.9990 oz. ASW **Subject:** El Luchador **Obv:** National arms, eagle left **Rev:** El Luchador
Date **Mintage** **F** **VF** **XF** **Unc** **BU**
 1996Mo 6,600 — — — — 37.50
 1996Mo Proof 3,600 Value: 70.00
 1998 Matte 2,000 — — — — 40.00

**KM# 598 5 PESOS**

31.1035 g., 0.9990 Silver 0.9990 oz. ASW **Subject:** Hacha Ceremonial **Obv:** National arms, eagle left within square and designed border **Rev:** Statue within square and designed border
Date **Mintage** **F** **VF** **XF** **Unc** **BU**
 1996Mo 7,000 — — — — 37.50
 1996Mo Proof 3,500 Value: 70.00
 1998 Matte 2,000 — — — — 40.00

TEOTIHUACAN SERIES



KM# 599 10 PESOS

155.5175 g., 0.9990 Silver 4.9948 oz. ASW, 64 mm.
Subject: Cabeza Olmeca **Obv:** National arms, eagle left
Rev: Native mask **Note:** Illustration reduced.

| Date | Mintage | F | VF | XF | Unc | BU |
|--------------|---------|------------|----|----|-----|-----|
| 1996Mo | 5,060 | — | — | — | — | 180 |
| 1996Mo Proof | 3,550 | Value: 190 | | — | — | — |
| 1998 Matte | 2,150 | — | — | — | — | 180 |

KM# 600 25 PESOS

7.7758 g., 0.9990 Gold 0.2497 oz. AGW **Subject:**
 Sacerdote **Obv:** National arms, eagle left **Rev:**
 Sculpture **Note:** Similar to 100 Pesos, KM#602.

| Date | Mintage | F | VF | XF | Unc | BU |
|--------------|---------|------------|----|----|-----|-----|
| 1996Mo | 500 | — | — | — | — | 475 |
| 1996Mo Proof | 750 | Value: 500 | | — | — | — |

KM# 601 50 PESOS

15.5517 g., 0.9990 Gold 0.4995 oz. AGW **Subject:**
 Sacerdote **Obv:** National arms, eagle left **Rev:**
 Sculpture **Note:** Similar to 100 Pesos, KM#602.

| Date | Mintage | F | VF | XF | Unc | BU |
|--------------|---------|------------|----|----|-----|-----|
| 1996Mo | 500 | — | — | — | — | 900 |
| 1996Mo Proof | 500 | Value: 925 | | — | — | — |



KM# 602 100 PESOS

31.1035 g., 0.9990 Gold 0.9990 oz. AGW **Subject:**
 Sacerdote **Obv:** National arms, eagle left within
 square and designed border **Rev:** Sculpture within
 square and designed border

| Date | Mintage | F | VF | XF | Unc | BU |
|--------------|---------|--------------|----|----|-----|-------|
| 1996Mo | 500 | — | — | — | — | 1,800 |
| 1996Mo Proof | 500 | Value: 1,850 | | — | — | — |

KM# 617 PESO

7.7759 g., 0.9990 Silver 0.2497 oz. ASW **Subject:**
 Disco De La Muerte **Obv:** National arms, eagle left
 within oblong circle and designed border **Rev:**
 Sculpture within oblong circle and designed border
Mint: Mexico City

| Date | Mintage | F | VF | XF | Unc | BU |
|--------------|---------|--------------|----|----|-----|-------|
| 1997Mo | 3,000 | — | — | — | — | 20.00 |
| 1997Mo Proof | 1,600 | Value: 35.00 | | — | — | — |
| 1998Mo Matte | 2,400 | — | — | — | — | 25.00 |
| 1998Mo Proof | 500 | Value: 45.00 | | — | — | — |



KM# 618 2 PESOS

15.5517 g., 0.9990 Silver 0.4995 oz. ASW **Subject:**
 Disco De La Muerte **Obv:** National arms, eagle left
 within oblong circle and designed border **Rev:**
 Sculpture within oblong circle and designed border
Mint: Mexico City

| Date | Mintage | F | VF | XF | Unc | BU |
|--------------|---------|--------------|----|----|-----|-------|
| 1997Mo | 3,000 | — | — | — | — | 25.00 |
| 1997Mo Proof | 1,600 | Value: 35.00 | | — | — | — |
| 1998Mo | 2,400 | — | — | — | — | 30.00 |
| 1998Mo Proof | 500 | Value: 50.00 | | — | — | — |



KM# 621 5 PESOS

31.1035 g., 0.9990 Silver 0.9990 oz. ASW **Subject:**
 Teotihuacan - Vasija **Obv:** National arms, eagle left
 joined to pottery vase within oval and designed border
Rev: Seated woman
 joined to pottery vase within oval and designed border

| Date | Mintage | F | VF | XF | Unc | BU |
|--------------|------------|--------------|----|----|-----|-------|
| 1997Mo | 4,500 | — | — | — | — | 42.00 |
| 1997Mo Proof | Est. 1,900 | Value: 75.00 | | — | — | — |
| 1998Mo Matte | 2,000 | — | — | — | — | 42.00 |
| 1998Mo Proof | 500 | Value: 150 | | — | — | — |

KM# 622 5 PESOS

31.1035 g., 0.9990 Silver 0.9990 oz. ASW **Subject:** Teotihuacan - Jugador de Pelota **Obv:** National arms, eagle left

| Date | Mintage | F | VF | XF | Unc | BU |
|------------|------------|--------------|----|----|-----|-------|
| 1997 | 4,500 | — | — | — | — | 37.50 |
| 1997 Proof | Est. 1,800 | Value: 75.00 | | — | — | — |
| 1998 Matte | 2,000 | — | — | — | — | 40.00 |
| 1998 Proof | 500 | Value: 150 | | — | — | — |

**KM# 619 5 PESOS**

31.1035 g., 0.9990 Silver 0.9990 oz. ASW **Subject:** Teotihuacan - Disco de la Muerte **Obv:** National arms, eagle left within oblong circle and designed border **Rev:** Sculpture within oblong circle and designed border

| Date | Mintage | F | VF | XF | Unc | BU |
|--------------|------------|--------------|----|----|-----|-------|
| 1997Mo | 3,500 | — | — | — | — | 37.50 |
| 1997Mo Proof | Est. 1,800 | Value: 75.00 | | — | — | — |
| 1998Mo | 3,400 | — | — | — | — | 40.00 |
| 1998Mo Proof | 500 | Value: 150 | | — | — | — |

**KM# 620 5 PESOS**

31.1035 g., 0.9990 Silver 0.9990 oz. ASW **Subject:** Teotihuacan - Mascara **Obv:** National arms, eagle left within oblong circle and designed border **Rev:** Face sculpture within oblong circle and designed border

| Date | Mintage | F | VF | XF | Unc | BU |
|--------------|------------|--------------|----|----|-----|-------|
| 1997Mo | 4,500 | — | — | — | — | 37.50 |
| 1997Mo Proof | Est. 1,800 | Value: 75.00 | | — | — | — |
| 1998Mo | 2,000 | — | — | — | — | 40.00 |
| 1998Mo Proof | 500 | Value: 150 | | — | — | — |

**KM# 623 10 PESOS**

155.5175 g., 0.9990 Silver 4.9948 oz. ASW, 64 mm.

Subject: Piramide Del Sol **Obv:** National arms, eagle left within oblong circle and designed border **Rev:** Pyramid within oblong circle and designed border

Note: Illustration reduced.

| Date | Mintage | F | VF | XF | Unc | BU |
|--------------|---------|------------|----|----|-----|-----|
| 1997Mo | 1,500 | — | — | — | — | 200 |
| 1997Mo Proof | 2,100 | Value: 225 | | — | — | — |
| 1998Mo Matte | 2,150 | — | — | — | — | 200 |

KM# 624 25 PESOS

7.7758 g., 0.9990 Gold 0.2497 oz. AGW **Subject:** Serpiente Emplumada **Obv:** National arms, eagle left

Note: Similar to 100 Pesos, KM#626.

| Date | Mintage | F | VF | XF | Unc | BU |
|--------------|---------|------------|----|----|-----|-----|
| 1997Mo | 500 | — | — | — | — | 475 |
| 1997Mo Proof | 206 | Value: 525 | | — | — | — |

KM# 625 50 PESOS

15.5517 g., 0.9990 Gold 0.4995 oz. AGW **Subject:** Serpiente Emplumada **Obv:** National arms, eagle left

Note: Similar to 100 Pesos, KM#626.

| Date | Mintage | F | VF | XF | Unc | BU |
|--------------|---------|------------|----|----|-----|-----|
| 1997Mo | 500 | — | — | — | — | 925 |
| 1997Mo Proof | 206 | Value: 950 | | — | — | — |

KM# 626 100 PESOS

31.1035 g., 0.9990 Gold 0.9990 oz. AGW **Subject:** Teotihuacan - Serpiente Emplumada **Obv:** National arms, eagle left

| Date | Mintage | F | VF | XF | Unc | BU |
|--------------|---------|--------------|----|----|-----|-------|
| 1997Mo | 500 | — | — | — | — | 1,850 |
| 1997Mo Proof | 206 | Value: 1,900 | | — | — | — |

TOLTECA SERIES**KM# 661 PESO**

7.7759 g., 0.9990 Silver 0.2497 oz. ASW, 27 mm.

Subject: Jaguar **Obv:** National arms, eagle left **Rev:** Jaguar carving **Edge:** Reeded **Mint:** Mexico City

| Date | Mintage | F | VF | XF | Unc | BU |
|--------------|---------|--------------|----|----|-----|-------|
| 1998Mo | 6,400 | — | — | — | — | 20.00 |
| 1998Mo Proof | 3,700 | Value: 30.00 | | — | — | — |

KM# 662 2 PESOS

15.5517 g., 0.9990 Silver 0.4995 oz. ASW, 33 mm.

Subject: Jaguar **Obv:** National arms, eagle left **Rev:** Jaguar carving **Edge:** Reeded **Mint:** Mexico City

| Date | Mintage | F | VF | XF | Unc | BU |
|--------------|---------|--------------|----|----|-----|-------|
| 1998Mo | 6,400 | — | — | — | — | 25.00 |
| 1998Mo Proof | 2,200 | Value: 35.00 | | — | — | — |



KM# 663 5 PESOS

31.1035 g., 0.9990 Silver 0.9990 oz. ASW, 40 mm.
Subject: Jaguar **Obv:** National arms, eagle left within shield and designed border **Rev:** Jaguar carving within shield and designed border **Edge:** Reeded **Mint:** Mexico City

| Date | Mintage | F | VF | XF | Unc | BU |
|--------------|---------|--------------|----|----|-----|-------|
| 1998Mo | 5,300 | — | — | — | — | 37.50 |
| 1998Mo Proof | 4,000 | Value: 75.00 | | | | |



KM# 664 5 PESOS

31.1035 g., 0.9990 Silver 0.9990 oz. ASW, 40 mm.
Obv: National arms, eagle left **Rev:** Sacerdote sculpture **Edge:** Reeded **Mint:** Mexico City

| Date | Mintage | F | VF | XF | Unc | BU |
|--------------|---------|--------------|----|----|-----|-------|
| 1998Mo | 7,000 | — | — | — | — | 37.50 |
| 1998Mo Proof | 3,500 | Value: 75.00 | | | | |



KM# 666 5 PESOS

31.1035 g., 0.9990 Silver 0.9990 oz. ASW, 40 mm.

Subject: Serpiente con Craneo **Obv:** National arms, eagle left **Rev:** Large sculpture **Edge:** Reeded **Mint:** Mexico City

| Date | Mintage | F | VF | XF | Unc | BU |
|--------------|---------|--------------|----|----|-----|-------|
| 1998Mo | 8,700 | — | — | — | — | 37.50 |
| 1998Mo Proof | 3,800 | Value: 75.00 | | | | |



KM# 665 5 PESOS

31.1035 g., 0.9990 Silver 0.9990 oz. ASW, 40 mm.
Subject: Quetzalcoatl **Obv:** National arms, eagle left **Rev:** Quetzalcoatl sculpture **Edge:** Reeded **Mint:** Mexico City

| Date | Mintage | F | VF | XF | Unc | BU |
|--------------|---------|--------------|----|----|-----|-------|
| 1998Mo | 6,600 | — | — | — | — | 37.50 |
| 1998Mo Proof | 3,600 | Value: 75.00 | | | | |



KM# 634 10 PESOS

155.7300 g., 0.9990 Silver 5.0016 oz. ASW
Subject: Atlantes **Obv:** National arms, eagle left within shield and designed border **Rev:** Three carved statues within shield and designed border

| Date | Mintage | F | VF | XF | Unc | BU |
|--------------|---------|------------|----|----|-----|-----|
| 1998Mo | 5,060 | — | — | — | — | 180 |
| 1998Mo Proof | 3,550 | Value: 200 | | | | |

KM# 667 25 PESOS

7.7759 g., 0.9990 Gold 0.2497 oz. AGW, 23 mm.
Subject: Aguila **Obv:** National arms, eagle left **Rev:** Eagle sculpture **Edge:** Reeded **Mint:** Mexico City

| Date | Mintage | F | VF | XF | Unc | BU |
|--------------|---------|------------|----|----|-----|-----|
| 1998Mo | 303 | — | — | — | — | 500 |
| 1998Mo Proof | 303 | Value: 525 | | | | |

KM# 668 50 PESOS

15.5517 g., 0.9990 Gold 0.4995 oz. AGW, 29 mm.
Subject: Aguila **Obv:** National arms, eagle left **Rev:** Eagle sculpture **Edge:** Reeded **Mint:** Mexico City

| Date | Mintage | F | VF | XF | Unc | BU |
|--------------|---------|------------|----|----|-----|-----|
| 1998Mo | 303 | — | — | — | — | 925 |
| 1998Mo Proof | 303 | Value: 950 | | | | |

**KM# 669 100 PESOS**

31.1035 g., 0.9990 Gold 0.9990 oz. AGW, 34.5 mm.

Subject: Aguila **Obv:** National arms, eagle left within designed shield **Rev:** Eagle sculpture within designed shield **Edge:** Reeded **Mint:** Mexico City

| Date | Mintage | F | VF | XF | Unc | BU |
|--------------|---------|--------------|----|----|-----|-------|
| 1998Mo | 303 | — | — | — | — | 1,850 |
| 1998Mo Proof | 303 | Value: 1,900 | | | | |

MEDALLIC SILVER BULLION COINAGE

**KM# M49a ONZA**

33.6250 g., 0.9250 Silver 0.9999 oz. ASW, 41 mm.

Obv: Mint mark above coin press

| Date | Mintage | F | VF | XF | Unc | BU |
|------|-----------|----|-------|-------|-------|-------|
| 1949 | 1,000,000 | BV | 36.50 | 40.00 | 45.00 | 60.00 |

**KM# M49b.1 ONZA**

33.6250 g., 0.9250 Silver 0.9999 oz. ASW, 41 mm.

Obv: Wide spacing between DE MONEDA **Rev:** Mint mark below balance scale **Mint:** Mexico City **Note:** Type I

| Date | Mintage | F | VF | XF | Unc | BU |
|--------|---------|---|----|----|-------|-------|
| 1978Mo | 280,000 | — | — | BV | 37.50 | 45.00 |

KM# M49b.2 ONZA

33.6250 g., 0.9250 Silver 0.9999 oz. ASW, 41 mm.

Obv: Close spacing between DE MONEDA **Rev:** Mint mark below balance scale **Mint:** Mexico City **Note:** Type II

| Date | Mintage | F | VF | XF | Unc | BU |
|--------|------------|---|----|----|-------|-------|
| 1978Mo | Inc. above | — | — | BV | 38.50 | 48.00 |

**KM# M49b.3 ONZA**

33.6250 g., 0.9250 Silver 0.9999 oz. ASW, 41 mm.

Obv: Close spacing between DE MONEDA **Rev:** Left scale pan points to U in UNA **Mint:** Mexico City **Note:** Type III

| Date | Mintage | F | VF | XF | Unc | BU |
|--------|-----------|---|----|----|-------|-------|
| 1979Mo | 4,508,000 | — | — | BV | 37.50 | 42.00 |

**KM# M49b.4 ONZA**

33.6250 g., 0.9250 Silver 0.9999 oz. ASW, 41 mm.

Obv: Close spacing between DE MONEDA **Rev:** Left scale pan points between U and N of UNA **Mint:** Mexico City **Note:** Type IV

| Date | Mintage | F | VF | XF | Unc | BU |
|--------|------------|---|----|----|-------|-------|
| 1979Mo | Inc. above | — | — | BV | 37.50 | 42.00 |



KM# M49b.5 ONZA
 33.6250 g., 0.9250 Silver 0.9999 oz. ASW, 41 mm.
Obv: Close spacing between U and N of UNA **Mint:** Mexico City **Note:** Type V

| Date | Mintage | F | VF | XF | Unc | BU |
|-----------|------------|---|----|----|----------|-------|
| 1980Mo | 6,104,000 | — | — | — | BV 37.50 | 42.00 |
| 1980/70Mo | Inc. above | — | — | — | BV 38.50 | 46.00 |

MEDALLIC GOLD COINAGE

KM# M91a 10 PESOS
 8.3333 g., 0.9000 Gold 0.2411 oz. AGW **Subject:** 200th Anniversary - Birth of Hidalgo

| Date | Mintage | F | VF | XF | Unc | BU |
|------|---------|---|----|----|-----|-----|
| 1953 | — | — | — | — | BV | 450 |



KM# M123a 10 PESOS
 8.3333 g., 0.9000 Gold 0.2411 oz. AGW **Subject:** Centennial of Constitution

| Date | Mintage | F | VF | XF | Unc | BU |
|------|-------------|---|----|----|-----|-----|
| 1957 | Est. 73,000 | — | — | — | BV | 450 |

Note: Mintage includes #M122a

KM# M92a 20 PESOS
 16.6666 g., 0.9000 Gold 0.4822 oz. AGW **Subject:** 200th Anniversary - Birth of Hidalgo

| Date | Mintage | F | VF | XF | Unc | BU |
|------|---------|---|----|----|-----|-----|
| 1953 | — | — | — | — | BV | 850 |



KM# M122a 50 PESOS
 41.6666 g., 0.9000 Gold 1.2056 oz. AGW **Subject:** Centennial of Constitution

| Date | Mintage | F | VF | XF | Unc | BU |
|------|---------|---|----|----|-----|-------|
| 1957 | — | — | — | — | BV | 2,150 |

Note: Mintage included in total for KM#M123a

REVOLUTIONARY
AGUASCALIENTES

Aguascalientes is a state in central Mexico. Its coin issues, struck by authority of Pancho Villa, represent his deepest penetration into the Mexican heartland. Lack of silver made it necessary to make all denominations in copper.

FRANCISCO PANCHO VILLA

REVOLUTIONARY COINAGE



KM# 601 CENTAVO
 3.5500 g., Copper, 17 mm. **Obv:** Liberty cap **Rev:** Value within 3/4 wreath below date **Note:** Large date weight 3.55g.

| Date | Mintage | VG | F | VF | XF | Unc |
|--------------------------------------|---------|-------|-------|-------|-----|-----|
| 1915 | — | 250 | 350 | 450 | — | — |
| Note: Large date, plain edge | | | | | | |
| 1915 | — | 30.00 | 60.00 | 100 | 300 | — |
| Note: Large date, reeded edge | | | | | | |
| 1915 | — | 30.00 | 60.00 | 100 | 300 | — |
| Note: Small date, plain edge | | | | | | |
| 1915 | — | 30.00 | 60.00 | 80.00 | 250 | — |
| Note: Small date, reeded edge | | | | | | |



KM# 602.1 2 CENTAVOS
 4.2800 g., Copper **Obv:** Liberty cap **Rev:** Value within 3/4 wreath below date

| Date | Mintage | VG | F | VF | XF | Unc |
|------|---------|-------|-----|-----|-----|-----|
| 1915 | — | 40.00 | 100 | 300 | 450 | — |

Note: Round front 2, plain edge

**KM# 602.2 2 CENTAVOS**

3.3500 g., Copper, 19 mm. **Obv:** Liberty cap **Rev:** Value within 1/2 wreath below date

| Date | Mintage | VG | F | VF | XF | Unc |
|------|---------|-------|-------|-------|-----|-----|
| 1915 | — | 35.00 | 60.00 | 85.00 | 300 | — |

Note: Square front 2, reeded edge

1915 Plain edge — 50.00 90.00 200 500 —

Note: Square front 2

**KM# 603 5 CENTAVOS**

Copper, 25 mm. **Obv:** National arms **Rev:** Liberty cap and value above sprigs

| Date | Mintage | VG | F | VF | XF | Unc |
|-----------------------|---------|-------|-------|-------|-------|-----|
| 1915 Plain edge; Rare | — | — | — | — | — | — |
| 1915 Reeded edge | — | 10.00 | 20.00 | 30.00 | 75.00 | — |

KM# 604.1 5 CENTAVOS

7.1300 g., Copper, 25 mm. **Obv:** National arms **Rev:** Vertically shaded 5 within sprigs

| Date | Mintage | VG | F | VF | XF | Unc |
|------|---------|-----|-----|-----|-----|-----|
| 1915 | — | 100 | 150 | 225 | 400 | — |

Note: Plain edge

1915 — 20.00 40.00 50.00 175 —

Note: Reeded edge

**KM# 604.2 5 CENTAVOS**

Copper, 25 mm. **Obv:** National arms **Rev:** Horizontally shaded 5 within sprigs

| Date | Mintage | VG | F | VF | XF | Unc |
|------|---------|-------|-------|-------|-----|-----|
| 1915 | — | 30.00 | 50.00 | 80.00 | 175 | — |

Note: Plain edge

1915 — 25.00 40.00 65.00 150 —

Note: Reeded edge

**KM# 606 20 CENTAVOS**

Copper, 29 mm. **Obv:** National arms **Rev:** Value

below Liberty cap within sprigs

| Date | Mintage | VG | F | VF | XF | Unc |
|------------------|---------|-------|-------|-------|-----|-----|
| 1915 Reeded edge | — | 10.00 | 20.00 | 60.00 | 100 | — |

**KM# 605 20 CENTAVOS**

Copper, 29 mm. **Obv:** National arms **Rev:** Value below Liberty cap within sprigs

| Date | Mintage | VG | F | VF | XF | Unc |
|------------------|---------|-------|-------|-------|-----|-----|
| 1915 Reeded edge | — | 10.00 | 20.00 | 75.00 | 100 | — |

**KM# 600 20 CENTAVOS**

Copper **Obv:** National arms **Rev:** Value below Liberty cap within sprigs **Edge:** Reeded

| Date | Mintage | VG | F | VF | XF | Unc |
|------|---------|-------|-------|-------|-----|-----|
| 1915 | — | 15.00 | 20.00 | 50.00 | 100 | — |

Note: Varieties exist with both plain and milled edges and many variations in the shading of the numerals

CHIHUAHUA

Chihuahua is a northern state of Mexico bordering the U.S. It was the arena that introduced Pancho Villa to the world. Villa, an outlaw, was given a title when asked by Madero to participate in maintaining order during Madero's presidency. After Madero's death in February 1913, Villa became a persuasive leader. Chihuahua was where he made his first coins - the Parral series. The *Army of the North* pesos also came from this state. This coin helped Villa recruit soldiers because of his ability to pay in silver while others were paying in worthless paper money.

ARMY OF THE NORTH

Ejercito Del Norte

REVOLUTIONARY COINAGE





KM# 619 PESO

29.2700 g., Silver **Obv:** National arms **Rev:** Liberty cap

| Date | Mintage | VG | F | VF | XF | Unc |
|------|---------|-------|-------|-------|-----|-----|
| 1915 | — | 25.00 | 40.00 | 75.00 | 200 | 500 |

KM# 619a PESO

Copper **Obv:** National arms **Rev:** Liberty cap

| Date | Mintage | VG | F | VF | XF | Unc |
|------|---------|-----|-------|-------|-------|-----|
| 1915 | — | 500 | 1,000 | 1,500 | 2,500 | — |

KM# 619b PESO

Brass **Obv:** National arms **Rev:** Liberty cap **Note:** Uniface obverse

| Date | Mintage | VG | F | VF | XF | Unc |
|-----------|---------|----|---|----|----|-----|
| 1915 Rare | — | — | — | — | — | — |

**CONSTITUTIONALIST
ARMY**
Ejercito Constitucionalista

REVOLUTIONARY COINAGE



KM# 612 5 CENTAVOS

Copper **Obv:** Liberty cap **Rev:** Value above date

| Date | Mintage | VG | F | VF | XF | Unc |
|------|---------|-------|-------|-----|-----|-----|
| 1914 | — | 25.00 | 45.00 | 100 | 250 | — |



KM# 613 5 CENTAVOS

6.6000 g., Copper, 25 mm. **Obv:** Liberty cap **Rev:** Value above date **Note:** Numerous varieties exist. Weight varies 6.3-6.93g.

| Date | Mintage | VG | F | VF | XF | Unc |
|------|---------|------|------|------|-------|-----|
| 1914 | — | 1.00 | 2.50 | 4.00 | 10.00 | — |
| 1915 | — | 1.00 | 2.50 | 4.00 | 10.00 | — |

KM# 613a 5 CENTAVOS

Brass **Obv:** Liberty cap **Rev:** Value above date

Note: Numerous varieties exist.

| Date | Mintage | VG | F | VF | XF | Unc |
|------|---------|------|------|------|-------|-----|
| 1914 | — | 2.00 | 3.00 | 8.00 | 10.00 | — |
| 1915 | — | 2.00 | 3.00 | 8.00 | 10.00 | — |

KM# 613b 5 CENTAVOS

Cast Copper **Obv:** Liberty cap **Rev:** Value above date

| Date | Mintage | VG | F | VF | XF | Unc |
|------|---------|-------|-----|-----|-----|-----|
| 1914 | — | 75.00 | 200 | 300 | 450 | — |

KM# 614a 5 CENTAVOS

Copper **Obv:** National arms **Rev:** Value below date within sprigs with solid V

| Date | Mintage | VG | F | VF | XF | Unc |
|-----------|---------|----|---|----|----|-----|
| 1915 Rare | — | — | — | — | — | — |

KM# 614b 5 CENTAVOS

Copper **Obv:** National arms **Rev:** Value above date

Note: Mule.

| Date | Mintage | VG | F | VF | XF | Unc |
|------|---------|-----|---|----|----|-----|
| 1915 | — | 500 | — | — | — | — |

KM# 614c 5 CENTAVOS

Copper **Obv:** National arms **Rev:** Liberty cap **Note:** Mule.

| Date | Mintage | VG | F | VF | XF | Unc |
|-----------|---------|----|---|----|----|-----|
| 1915 Rare | — | — | — | — | — | — |

KM# 614 5 CENTAVOS

Copper **Obv:** National arms **Rev:** Value below date within sprigs with double-lined V

| Date | Mintage | VG | F | VF | XF | Unc |
|----------------|---------|----|---|----|----|-----|
| 1915 SS Unique | — | — | — | — | — | — |



KM# 615 10 CENTAVOS

8.7900 g., Copper, 27.5 mm. **Obv:** Liberty cap **Rev:** Value above date

| Date | Mintage | VG | F | VF | XF | Unc |
|------|---------|------|------|------|------|-------|
| 1915 | — | 1.25 | 2.50 | 3.50 | 8.00 | 20.00 |

KM# 615a 10 CENTAVOS

8.8900 g., Brass, 27.5 mm. **Obv:** Liberty cap **Rev:** Value above date

| Date | Mintage | VG | F | VF | XF | Unc |
|------|---------|------|-------|-------|-------|-----|
| 1915 | — | 5.00 | 10.00 | 30.00 | 50.00 | — |

Note: Many varieties exist

**HIDALGO DEL
PARRAL**
Fuerzas Constitucionalistas

REVOLUTIONARY COINAGE



KM# 607 2 CENTAVOS

6.8500 g., Copper, 25 mm. **Obv:** Liberty cap within circle flanked by sprigs **Rev:** Value flanked by sprigs within circle

| Date | Mintage | VG | F | VF | XF | Unc |
|------|---------|------|-------|-------|-------|-----|
| 1913 | — | 5.00 | 10.00 | 25.00 | 50.00 | — |

KM# 607a 2 CENTAVOS

Brass **Obv:** Liberty cap within circle flanked by sprigs **Rev:** Value flanked by sprigs within circle

| Date | Mintage | VG | F | VF | XF | Unc |
|------|---------|-------|-----|-----|-----|-----|
| 1913 | — | 95.00 | 150 | 200 | 400 | — |



KM# 608 50 CENTAVOS

12.6500 g., Silver **Obv:** Liberty cap **Rev:** Value flanked by sprigs below Liberty cap **Edge:** Reeded

| Date | Mintage | VG | F | VF | XF | Unc |
|------|---------|-------|-------|-------|-----|-----|
| 1913 | — | 18.00 | 40.00 | 80.00 | 150 | — |

KM# 609 50 CENTAVOS

12.1700 g., Silver, 30 mm. **Edge:** Plain

| Date | Mintage | VG | F | VF | XF | Unc |
|------|---------|-------|-------|-----|-----|-----|
| 1913 | — | 50.00 | 70.00 | 125 | 250 | — |

KM# 609a 50 CENTAVOS

Copper **Edge:** Plain

| Date | Mintage | VG | F | VF | XF | Unc |
|-----------|---------|-----|-----|-----|-------|-----|
| 1913 rare | — | 200 | 500 | 800 | 1,000 | — |



KM# 610 PESO

30.0000 g., Silver **Obv:** Inscription **Rev:** 1 through PESO and small circle above sprigs **Note:** Weight varies 29.18-30.9g.

| Date | Mintage | VG | F | VF | XF | Unc |
|------|---------|-------|-------|-------|-------|--------|
| 1913 | — | 1,200 | 2,000 | 3,000 | 6,500 | 14,000 |



KM# 611 PESO

Silver, 38 mm. **Obv:** Inscription **Rev:** Value above sprigs **Note:** Well struck counterfeits of this coin exist with the dot at the end of the word Peso even with the bottom of the O. On legitimate pieces the dot is slightly higher. Weight varies 27.3-28.85g.

| Date | Mintage | VG | F | VF | XF | Unc |
|------|---------|-------|-------|-----|-----|-----|
| 1913 | — | 35.00 | 45.00 | 125 | 275 | 475 |

DURANGO

A state in north central Mexico. Another area of operation for Pancho Villa. The *Muera Huerta* peso originates in this state. The coins were made in Cuencame under the orders of Generals Cemceros and Contreras.

CUENCAME
Muera Huerta (Death to Huerta)

REVOLUTIONARY COINAGE



KM# 620 PESO

Silver, 38 mm. **Obv:** National arms **Rev:** Liberty cap with written value flanked by stars

| Date | Mintage | VG | F | VF | XF | Unc |
|------|---------|-------|-------|-------|-------|--------|
| 1914 | — | 1,000 | 2,000 | 4,000 | 8,000 | 12,000 |

ESTADO DE DURANGO



KM# 621 PESO
23.2000 g., Silver, 39 mm. **Obv:** National arms with continuous border **Rev:** Liberty cap with continuous border

| Date | Mintage | VG | F | VF | XF | Unc |
|------|---------|-------|-----|-----|-----|-------|
| 1914 | — | 75.00 | 150 | 300 | 700 | 1,200 |

KM# 621a PESO

Copper **Obv:** National arms with continuous border **Rev:** Liberty cap with continuous border **Note:** Varieties exist.

| Date | Mintage | VG | F | VF | XF | Unc |
|------|---------|-----|-----|-------|-------|-----|
| 1914 | — | 400 | 600 | 2,000 | 3,000 | — |

KM# 621b PESO

Brass **Obv:** National arms **Rev:** Liberty cap

| Date | Mintage | VG | F | VF | XF | Unc |
|------|---------|----|-------|-------|-------|-----|
| 1914 | — | — | 2,000 | 3,000 | 4,000 | — |



KM# 622 PESO
23.4000 g., Silver, 38.5 mm. **Obv:** National arms with dot and dash border **Rev:** Liberty cap with continuous border **Note:** The so-called 20 Pesos gold Muera Huerta pieces are modern fantasies. Refer to Unusual World Coins, 4th edition, ©2005, KP Books, Inc.

| Date | Mintage | VG | F | VF | XF | Unc |
|------|---------|-------|-----|-----|-----|-------|
| 1914 | — | 65.00 | 120 | 300 | 600 | 1,100 |



KM# 625 CENTAVO
3.2900 g., Copper, 20 mm. **Obv:** Large date in center **Rev:** Value within wreath

| Date | Mintage | VG | F | VF | XF | Unc |
|------|---------|------|------|-------|-------|-----|
| 1914 | — | 2.00 | 4.00 | 10.00 | 15.00 | — |

KM# 625a CENTAVO

Brass **Obv:** Large date in center **Rev:** Value within wreath

| Date | Mintage | VG | F | VF | XF | Unc |
|------|---------|-------|-----|-----|-----|-----|
| 1914 | — | 75.00 | 200 | 400 | 500 | — |

KM# 625b CENTAVO

Lead **Obv:** Large date in center **Rev:** Value within wreath

| Date | Mintage | VG | F | VF | XF | Unc |
|------|---------|-------|-------|-------|-------|-----|
| 1914 | — | 20.00 | 40.00 | 65.00 | 90.00 | — |

KM# 625c CENTAVO

Copper **Obv:** Large date in center **Rev:** Value within wreath

| Date | Mintage | VG | F | VF | XF | Unc |
|------|---------|-------|-------|-------|-----|-----|
| 1914 | — | 25.00 | 50.00 | 80.00 | 125 | — |

KM# 626a CENTAVO

Brass **Obv:** Date **Rev:** Value within wreath

| Date | Mintage | VG | F | VF | XF | Unc |
|------|---------|-------|-----|-----|-----|-----|
| 1914 | — | 75.00 | 100 | 300 | 500 | — |

KM# 626b CENTAVO

Lead **Obv:** Date **Rev:** Value within wreath

| Date | Mintage | VG | F | VF | XF | Unc |
|------|---------|-------|-------|-------|-----|-----|
| 1914 | — | 20.00 | 40.00 | 70.00 | 125 | — |

Note: Varieties in size exist



KM# 627 CENTAVO
Copper, 20 mm. **Obv:** Stars below date **Rev:** Value with retrograde N

| Date | Mintage | VG | F | VF | XF | Unc |
|------|---------|------|-------|-------|-------|-----|
| 1914 | — | 6.00 | 12.00 | 30.00 | 45.00 | — |

KM# 627a CENTAVO

Lead, 20 mm. **Obv:** Stars below date **Rev:** Value with retrograde N

| Date | Mintage | VG | F | VF | XF | Unc |
|------|---------|-------|-------|-------|-----|-----|
| 1914 | — | 20.00 | 40.00 | 60.00 | 125 | — |



KM# 628 CENTAVO
Aluminum **Obv:** National arms within sprigs **Rev:** Value

| Date | Mintage | VG | F | VF | XF | Unc |
|------|---------|------|------|------|------|-------|
| 1914 | — | 0.65 | 1.00 | 2.00 | 4.00 | 12.00 |

**KM# 624 CENTAVO**

Lead **Obv:** Date **Rev:** Value within wreath **Note:** Cast.

| Date | Mintage | VG | F | VF | XF | Unc |
|------|---------|-------|-------|-----|-----|-----|
| 1914 | — | 45.00 | 75.00 | 100 | 200 | — |

**KM# 626 CENTAVO**

2.8000 g., Copper, 20 mm. **Obv:** Date **Rev:** Value within wreath **Note:** Weight varies 2.46-2.78g.

| Date | Mintage | VG | F | VF | XF | Unc |
|------|---------|-------|-------|-------|-------|-----|
| 1914 | — | 15.00 | 20.00 | 40.00 | 50.00 | — |

KM# 634b 5 CENTAVOS

6.8900 g., Copper-Nickel, 25.53 mm. **Obv:** National arms above sprigs **Obv. Legend:** REPUBLICA MEXICANA **Rev:** Value **Rev. Legend:** ESTADO DE DURANGO **Edge:** Plain

| Date | Mintage | F | VF | XF | Unc | BU |
|------|---------|-------|-------|-------|-----|-----|
| 1914 | — | 25.00 | 50.00 | 85.00 | 135 | 200 |

**KM# 629 5 CENTAVOS**

6.2000 g., Copper, 24 mm. **Obv:** Date above sprigs **Obv. Legend:** ESTADO DE DURANGO **Rev:** Value within designed wreath

| Date | Mintage | VG | F | VF | XF | Unc |
|------|---------|------|------|------|-------|-----|
| 1914 | — | 2.00 | 3.00 | 8.00 | 15.00 | — |

**KM# 630 5 CENTAVOS**

Copper **Obv:** Date above sprigs **Obv. Legend:** E. DE DURANGO **Rev:** Value within designed wreath

| Date | Mintage | VG | F | VF | XF | Unc |
|------|---------|-----|-----|-----|-----|-----|
| 1914 | — | 125 | 275 | 450 | 700 | — |

**KM# 631 5 CENTAVOS**

5.0500 g., Copper, 23.5 mm. **Obv:** Date above sprigs **Obv. Legend:** E. DE DURANGO **Rev:** Value within designed wreath

| Date | Mintage | VG | F | VF | XF | Unc |
|------|---------|------|------|------|-------|-----|
| 1914 | — | 1.25 | 3.00 | 6.00 | 15.00 | — |

KM# 631a 5 CENTAVOS

Brass **Obv:** Date above sprigs **Obv. Legend:** E. DE DURANGO **Rev:** Value within designed wreath

| Date | Mintage | VG | F | VF | XF | Unc |
|------|---------|-------|-------|-------|-----|-----|
| 1914 | — | 30.00 | 40.00 | 70.00 | 100 | — |

KM# 631b 5 CENTAVOS

Lead **Obv:** Date above sprigs **Obv. Legend:** E. DE DURANGO **Rev:** Value within designed wreath

| Date | Mintage | VG | F | VF | XF | Unc |
|------|---------|-------|-------|-----|-----|-----|
| 1914 | — | 45.00 | 70.00 | 100 | 180 | — |

**KM# 632 5 CENTAVOS**

4.6100 g., Copper, 23.5 mm. **Obv:** Date above sprigs **Obv. Legend:** E. DE DURANGO **Rev:** Roman numeral value

| Date | Mintage | VG | F | VF | XF | Unc |
|------|---------|------|------|-------|-------|-----|
| 1914 | — | 4.00 | 8.00 | 20.00 | 50.00 | — |

KM# 632a 5 CENTAVOS

Lead **Obv:** Date above sprigs **Obv. Legend:** E. DE DURANGO **Rev:** Roman numeral value

| Date | Mintage | VG | F | VF | XF | Unc |
|------|---------|-------|-------|-----|-----|-----|
| 1914 | — | 50.00 | 75.00 | 100 | 150 | — |

**KM# 634 5 CENTAVOS**

Brass **Obv:** National arms above sprigs **Obv. Legend:** REPUBLICA MEXICANA **Rev:** Value **Rev. Legend:** ESTADO DE DURANGO

| Date | Mintage | VG | F | VF | XF | Unc |
|------|---------|------|------|------|------|-------|
| 1914 | — | 0.50 | 1.00 | 2.50 | 6.00 | 10.00 |

KM# 633 5 CENTAVOS

Lead **Obv:** Three stars below 1914 **Rev:** 5 CVS

Note: Counterfeits are prevalent in the market

| Date | Mintage | VG | F | VF | XF | Unc |
|------|---------|----|-----|-------|----|-----|
| 1914 | — | — | 600 | 2,000 | — | — |

KM# 634a 5 CENTAVOS

Copper **Obv:** National arms above sprigs **Obv. Legend:** REPUBLICA MEXICANA **Rev:** Value **Rev. Legend:** ESTADO DE DURANGO **Note:** There are numerous varieties of these general types of the Durango 1 and 5 Centavo pieces.

| Date | Mintage | VG | F | VF | XF | Unc |
|------|---------|-------|-----|-----|-----|-----|
| 1914 | — | 75.00 | 125 | 175 | 250 | — |

GUERRERO

Guerrero is a state on the southwestern coast of Mexico. It was one of the areas of operation of Zapata and his forces in the south of Mexico. The Zapata forces operated seven different mints in this state. The date ranges were from 1914 to 1917 and denominations from 2 Centavos to 2 Pesos. Some were cast but most were struck and the rarest coin of the group is the Suriana 1915 2 Pesos.

**EMILIANO ZAPATA
(General Salgado)**

REVOLUTIONARY COINAGE



KM# 638 2 CENTAVOS

6.0000 g., Copper, 22 mm. **Obv:** National arms **Obv. Legend:** REPUBLICA MEXICANA **Rev:** Value within wreath **Note:** Weight varies 5.4-6.03g.

| Date | Mintage | VG | F | VF | XF | Unc |
|------|---------|-------|-----|-----|-----|-----|
| 1915 | — | 75.00 | 125 | 175 | 250 | — |



KM# 635 3 CENTAVOS

Copper, 25 mm. **Obv:** National arms **Obv. Legend:** REPUBLICA MEXICANA **Rev:** Value within wreath **Note:** Weight varies 4.63-6.87g.

| Date | Mintage | VG | F | VF | XF | Unc |
|------|---------|-----|-------|-------|-------|-----|
| 1915 | — | 500 | 1,500 | 2,000 | 3,000 | — |



KM# 636 5 CENTAVOS

Copper, 26 mm. **Obv:** National arms **Rev:** Value within wreath

| Date | Mintage | VG | F | VF | XF | Unc |
|---------|---------|-----|-------|-------|-------|-----|
| 1915GRO | — | 800 | 1,200 | 2,000 | 3,000 | — |



KM# 637.1 10 CENTAVOS

Copper, 27-28.5 mm. **Obv:** National arms, snake head ends at L in REPUBLICA **Obv. Legend:** REPUBLICA MEXICANA **Rev:** Date and value within wreath **Note:** Size varies.

| Date | Mintage | VG | F | VF | XF | Unc |
|---------|---------|-----|-------|-------|-------|-----|
| 1915GRO | — | 600 | 1,000 | 1,500 | 2,000 | — |



KM# 637.2 10 CENTAVOS

Copper, 27-28.5 mm. **Obv:** National arms, snake head ends at C in REPUBLICA **Obv. Legend:** REPUBLICA MEXICANA **Rev:** Value within wreath **Note:** Size varies.

| Date | Mintage | VG | F | VF | XF | Unc |
|---------|---------|------|------|------|-------|-----|
| 1915GRO | — | 3.00 | 5.00 | 8.00 | 15.00 | — |

KM# 637.2a 10 CENTAVOS

8.2300 g., Brass, 26 mm. **Obv:** National arms, snake head ends at C in REPUBLICA **Obv. Legend:** REPUBLICA MEXICANA **Rev:** Value within wreath

| Date | Mintage | VG | F | VF | XF | Unc |
|---------|---------|------|-------|-------|-------|-----|
| 1915GRO | — | 8.00 | 15.00 | 25.00 | 50.00 | — |

KM# 637.2b 10 CENTAVOS

Lead **Obv:** National arms, snake head ends at C in REPUBLICA **Obv. Legend:** REPUBLICA MEXICANA **Rev:** Value within wreath

| Date | Mintage | VG | F | VF | XF | Unc |
|---------|---------|-------|-------|-----|-----|-----|
| 1915GRO | — | 50.00 | 75.00 | 175 | 275 | — |



KM# 637.3 10 CENTAVOS

Copper **Obv:** National arms, snake head ends before A in REPUBLICA **Obv. Legend:** REPUBLICA MEXICANA **Rev:** Date and value within wreath

| Date | Mintage | VG | F | VF | XF | Unc |
|----------|---------|------|------|------|-------|-----|
| 1915.GRO | — | 3.00 | 5.00 | 8.00 | 15.00 | — |

KM# 637.3a 10 CENTAVOS

Brass **Obv:** National arms, snake head ends before A in REPUBLICA **Obv. Legend:** REPUBLICA MEXICANA **Rev:** Value and date within wreath

| Date | Mintage | VG | F | VF | XF | Unc |
|----------|---------|-------|-------|-------|-----|-----|
| 1915.GRO | — | 12.00 | 20.00 | 50.00 | 100 | — |

**KM# 639 25 CENTAVOS**

7.5000 g., Silver, 25 mm. **Obv:** Liberty cap **Obv. Legend:** Mexicana REPUBLICA **Rev:** Value above date **Note:** Weight varies 7.41-7.5g.

| Date | Mintage | VG | F | VF | XF | Unc |
|------|---------|-----|-----|-----|-----|-----|
| 1915 | — | 125 | 300 | 500 | 900 | — |

**KM# 640 50 CENTAVOS**

14.8000 g., Silver, 34 mm. **Obv:** Liberty cap **Rev:** Date and value within beaded border **Note:** Weight varies 14.5-14.8g.

| Date | Mintage | VG | F | VF | XF | Unc |
|------|---------|-------|-------|-------|-------|-----|
| 1915 | — | 1,000 | 2,000 | 4,500 | 8,000 | — |

KM# 641a PESO (UN)

Copper **Obv:** National arms **Obv. Legend:** REPUBLICA MEXICANA - H UN PESO **Rev:** Liberty cap and rays within sprigs **Rev. Legend:** "REFORMA LIBERTAD JUSTICIA Y LEY"

| Date | Mintage | Good | VG | F | VF | XF |
|---------|---------|-------|-------|-----|-----|-------|
| 1914GR0 | — | 32.00 | 80.00 | 200 | 500 | 1,500 |

**KM# 641 PESO (UN)**

Gold With Silver, 29-31 mm. **Obv:** National arms **Obv. Legend:** REPUBLICA MEXICANA - H UN PESO **Rev:** Liberty cap and rays within sprigs **Rev. Legend:** "REFORMA LIBERTAD JUSTICIA Y LEY" **Rev. Inscription:** Oro:0,300 **Note:** Many die varieties exist. Size varies. Weight varies 10.28-14.84g. Coin is 0.30g fine Gold.

| Date | Mintage | VG | F | VF | XF | Unc |
|---------|---------|-------|-------|-------|-------|-----|
| 1914GR0 | — | 20.00 | 30.00 | 40.00 | 85.00 | — |

**KM# 642 PESO (UN)**

Gold With Silver, 30.5-31 mm. **Obv:** National arms **Obv. Legend:** REPUBLICA MEXICANA - H UN PESO **H Rev:** Liberty cap and rays within sprigs **Rev. Legend:** "REFORMA LIBERTAD JUSTICIA Y LEY" **Rev. Inscription:** Oro:0,300 **Note:** Weight varies 12.93-14.66g. Coin is 0.300g fine Gold.

| Date | Mintage | VG | F | VF | XF | Unc |
|---------|---------|-------|-------|-------|-------|-----|
| 1914GR0 | — | 50.00 | 75.00 | 100 | 180 | — |
| 1915GR0 | — | 600 | 1,000 | 1,500 | 1,850 | — |

**KM# 643 2 PESOS (Dos)**

Gold With Silver, 38.25-39.6 mm. **Obv:** National arms **Obv. Legend:** REPUBLICA MEXICANA **Rev:** Radiant sun face above high mountain peaks **Rev. Legend:** "REFORMA LIBERTAD, JUSTICIA Y LEY", **Rev. Inscription:** Oro:0,595 **Note:** Many varieties exist. Coin is 0.595g fine Gold.

| Date | Mintage | VG | F | VF | XF | Unc |
|---------|---------|-------|-------|-----|-----|-----|
| 1914GR0 | — | 25.00 | 45.00 | 125 | 200 | 425 |

KM# 643a 2 PESOS (Dos)

Copper, 38-38.5 mm. **Obv:** National arms **Obv. Legend:** REPUBLICA MEXICANA **Rev:** Radiant sun face above high mountain peaks **Rev. Legend:** "REFORMA, LIBERTAD, JUSTICIA Y LEY" **Note:** Size varies.

| Date | Mintage | Good | VG | F | VF | XF |
|---------|---------|------|----|-------|-------|-------|
| 1914GR0 | — | — | — | 1,400 | 1,800 | 4,000 |

KM# 644a 2 PESOS (Dos)

Copper **Obv:** National arms **Obv. Legend:** REPUBLICA MEXICANA **Rev:** Radiant sun face above high and low mountain peaks **Rev. Legend:** "REFORMA, LIBERTAD, JUSTICIA Y LEY"

| Date | Mintage | VG | F | VF | XF | Unc |
|---------|---------|-----|-------|-------|-------|-----|
| 1915GR0 | — | 400 | 1,000 | 1,500 | 2,500 | — |

KM# 644 2 PESOS (Dos)

Gold With Silver, 39-40 mm. **Obv:** National arms **Obv. Legend:** REPUBLICA MEXICANA **Rev:** Radiant sun face above high and low mountain peaks **Rev. Legend:** "REFORMA, LIBERTAD, JUSTICIA Y LEY" **Rev. Inscription:** Oro:0,595 **Note:** Weight varies 21.71-26.54g. Coin is 0.595g fine Gold.

| Date | Mintage | VG | F | VF | XF | Unc |
|---------|---------|-------|-------|-----|-----|-----|
| 1915GR0 | — | 65.00 | 85.00 | 160 | 250 | 550 |

Obv. Legend: ESTADOS UNIDOS MEXICANOS

Rev: Value within wreath

| Date | Mintage | VG | F | VF | XF | Unc |
|------|---------|-------|-------|-------|-------|-----|
| 1917 | — | 12.00 | 25.00 | 40.00 | 75.00 | — |



ATLIXTAC

REVOLUTIONARY COINAGE



KM# 645 10 CENTAVOS

Copper, 27.5-28 mm. **Obv:** National arms **Obv. Legend:** REPUBLICA MEXICANA **Rev:** Value within sprigs **Note:** Size varies. Weight varies 4.76-9.74g.

| Date | Mintage | VG | F | VF | XF | Unc |
|------|---------|------|------|------|-------|-----|
| 1915 | — | 3.00 | 5.00 | 8.00 | 15.00 | — |



KM# 649 20 CENTAVOS

Silver, 21-23.8 mm. **Obv:** National arms **Obv. Legend:** ESTADOS UNIDOS MEXICANOS **Rev:** Value within sprigs below liberty cap and rays **Note:** Size varies. Weight varies 3.99-6.2g.

| Date | Mintage | VG | F | VF | XF | Unc |
|------|---------|-----|-----|-----|-----|-----|
| 1917 | — | 100 | 200 | 350 | 400 | — |



KM# 646 10 CENTAVOS

Copper, 27.55-28 mm. **Obv:** National arms **Obv. Legend:** REPUBLICA MEXICANA **Rev:** Value within sprigs **Note:** Size varies. Weight varies 6.13-7.94g.

| Date | Mintage | VG | F | VF | XF | Unc |
|------|---------|------|------|------|-------|-----|
| 1915 | — | 3.00 | 5.00 | 8.00 | 15.00 | — |

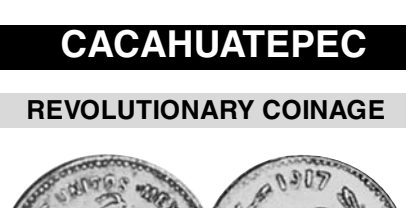

KM# 650 50 CENTAVOS

13.8000 g., Silver, 30-30.3 mm. **Obv:** National arms **Obv. Legend:** ESTADOS UNIDOS MEXICANOS **Rev:** Value and date within sprigs below Liberty cap **Note:** Size varies. Weight varies 13.45-13.78g.

| Date | Mintage | VG | F | VF | XF | Unc |
|------|---------|-------|-------|-----|-----|-----|
| 1917 | — | 25.00 | 65.00 | 150 | 375 | — |



CACAHUATEPEC

REVOLUTIONARY COINAGE



KM# 648 5 CENTAVOS

12.1900 g., Copper, 28 mm. **Obv:** National arms

KM# 651 PESO (UN)

Silver, 38 mm. **Obv:** National arms **Rev:** Liberty cap **Note:** Weight varies 26.81-32.05g.

| Date | Mintage | VG | F | VF | XF | Unc |
|--------------|---------|-------|-------|-------|--------|-----|
| 1917 L.V. Go | — | 2,000 | 4,000 | 8,000 | 10,000 | — |

CACALOTEPEC

REVOLUTIONARY COINAGE



KM# 652 20 CENTAVOS

Silver, 22.5 mm. **Obv:** National arms **Obv. Legend:** ESTADOS UNIDOS MEXICANOS **Rev:** Date and value within sprigs below Liberty cap and rays **Note:** Weight varies 3.89-5.73g.

| Date | Mintage | VG | F | VF | XF | Unc |
|------|---------|-------|-------|-------|-------|-----|
| 1917 | — | 1,000 | 1,800 | 4,000 | 8,000 | — |

CAMPO MORADO

REVOLUTIONARY COINAGE



KM# 653 5 CENTAVOS

4.3700 g., Copper, 23.5-24 mm. **Obv:** National arms **Rev:** Value within wreath **Note:** Size varies.

| Date | Mintage | VG | F | VF | XF | Unc |
|-----------|---------|------|-------|-------|-------|-----|
| 1915 C.M. | — | 9.00 | 15.00 | 22.50 | 50.00 | — |



KM# 654 10 CENTAVOS

Copper, 25.25-26 mm. **Obv:** National arms **Rev:** Value and date within wreath **Note:** Size varies. Weight varies. 4.48-8.77g.

| Date | Mintage | VG | F | VF | XF | Unc |
|---------------|---------|------|-------|-------|-------|-----|
| 1915 C.M. GRO | — | 6.00 | 10.00 | 20.00 | 30.00 | — |



KM# 655 20 CENTAVOS

Copper, 28 mm. **Obv:** National arms **Rev:** Date above star and value within wreath **Note:** Weight varies 4.48-9g.

| Date | Mintage | VG | F | VF | XF | Unc |
|---------------|---------|-------|-------|-------|-------|-----|
| 1915 C.M. GRO | — | 15.00 | 25.00 | 35.00 | 50.00 | — |

KM# 657a 50 CENTAVOS

Billon **Obv:** National arms **Rev:** Date and value within wreath **Note:** Regular obverse.

| Date | Mintage | VG | F | VF | XF | Unc |
|---------------|---------|-----|-----|-----|-------|-----|
| 1915 C.M. GRO | — | 200 | 300 | 500 | 1,000 | — |



KM# 657 50 CENTAVOS

Copper, 30-31 mm. **Obv:** National arms **Rev:** Date and value within wreath **Note:** Regular obverse. Size varies. Weight varies 6.49-13.19g.

| Date | Mintage | VG | F | VF | XF | Unc |
|---------------|---------|------|-------|-------|-------|-----|
| 1915 C.M. GRO | — | 6.00 | 10.00 | 15.00 | 50.00 | — |



KM# 656 50 CENTAVOS

Copper, 29-31 mm. **Obv:** National arms **Rev:** Date and value within wreath **Note:** Size varies. Weight varies 9.81-16.77g.

| Date | Mintage | VG | F | VF | XF | Unc |
|---------------|---------|-------|-------|-------|-------|-----|
| 1915 C.M. GRO | — | 12.00 | 20.00 | 30.00 | 60.00 | — |

KM# 658a PESO (UN)

Brass **Obv:** National arms **Rev:** Liberty cap

| Date | Mintage | VG | F | VF | XF | Unc |
|-----------------------|---------|----|---|----|----|--------|
| 1914 Co Mo Gro Unique | — | — | — | — | — | 10,000 |



KM# 659 PESO (UN)

Gold With Silver, 30-31 mm. **Obv:** National arms **Rev:** Liberty cap within sprigs **Rev. Inscription:** Oro:0,300 **Note:** Weight varies 12.26-15.81g. Coin is 0.300g fine Gold.

| Date | Mintage | VG | F | VF | XF | Unc |
|---------------|---------|-------|-------|-------|-------|-----|
| 1914 CAMPO Mo | — | 20.00 | 35.00 | 50.00 | 85.00 | — |



KM# 658 PESO (UN)

Gold With Silver, 32-32.5 mm. **Obv:** National arms **Rev:** Liberty cap **Rev. Inscription:** Oro:0,300 **Note:** Weight varies 12.42-16.5g. Coin is 0.300g fine Gold.

| Date | Mintage | VG | F | VF | XF | Unc |
|----------------|---------|-----|-----|-------|-------|-----|
| 1914 Co Mo Gro | — | 500 | 600 | 1,000 | 1,200 | — |

KM# 660a 2 PESOS (Dos)

Copper **Obv:** National arms **Rev:** Sun over mountains

| Date | Mintage | VG | F | VF | XF | Unc |
|--------------|---------|----|-----|-------|-------|-----|
| 1915 Co. Mo. | — | — | 800 | 1,000 | 1,200 | — |

KM# 662a.1 2 PESOS (Dos)

Copper **Obv:** National arms **Rev:** Liberty cap

| Date | Mintage | VG | F | VF | XF | Unc |
|----------------|---------|----|---|----|-------|-----|
| 1915 C. M. GRO | — | — | — | — | 1,200 | — |

KM# 662a.2 2 PESOS (Dos)

Copper **Obv:** National arms **Rev:** Liberty cap

| Date | Mintage | VG | F | VF | XF |
|-----------------------|---------|----|---|----|----|
| 1915 C. M. GRO Unique | — | — | — | — | — |



KM# 662 2 PESOS (Dos)

0.5950 g., 1.0000 Gold With Silver 0.0191 oz., 34.5-35 mm. **Obv:** National arms **Rev:** Liberty cap **Note:** Size varies. Weight varies 18.27-20.08g.

| Date | Mintage | VG | F | VF | XF | Unc |
|----------------|---------|-------|-------|-------|-----|-----|
| 1915 C. M. GRO | — | 25.00 | 35.00 | 65.00 | 125 | — |

KM# 660 2 PESOS (Dos)

Gold With Silver, 38.9-39 mm. **Obv:** National arms **Rev:** Sun over mountains **Rev. Inscription:** Oro:0,595 **Note:** Weight varies 20.6-26.02g. Coin is 0.595g fine Gold.

| Date | Mintage | VG | F | VF | XF | Unc |
|--------------|---------|-------|-------|-------|-------|-----|
| 1915 Co. Mo. | — | 18.00 | 22.00 | 40.00 | 85.00 | 425 |

CHILPANCINGO

REVOLUTIONARY COINAGE



KM# 661 2 PESOS (Dos)

29.4400 g., Gold With Silver, 39 mm. **Obv:** National arms **Rev:** Sun and mountains **Rev. Inscription:** Oro:0,595 **Note:** Coin is 0.595g fine Gold.

| Date | Mintage | VG | F | VF | XF | Unc |
|--------------|---------|-------|-------|-------|--------|-----|
| 1915 Co. Mo. | — | 2,500 | 5,000 | 9,000 | 15,000 | — |



KM# 663 10 CENTAVOS

2.5200 g., Cast Silver, 18 mm. **Obv:** National arms **Rev:** Sun above value and sprigs

| Date | Mintage | VG | F | VF | XF | Unc |
|------|---------|-----|-------|-------|-------|-----|
| 1914 | — | 700 | 1,000 | 1,200 | 1,500 | — |

Note: Many counterfeits exist



KM# 664 20 CENTAVOS

4.9400 g., Cast Silver, 21.5 mm. **Obv:** National arms **Rev:** Sun above value and sprigs

| Date | Mintage | VG | F | VF | XF | Unc |
|------|---------|-----|-------|-------|-------|-----|
| 1914 | — | 700 | 1,000 | 1,200 | 1,500 | — |

Note: Many counterfeits exist

SURIANA

REVOLUTIONARY COINAGE



KM# 665 2 PESOS (Dos)

22.9300 g., Gold With Silver, 39 mm. **Obv:** National arms **Rev:** Sun over mountains **Rev. Inscription:** Oro:0.595 **Note:** Coin is 0.595g fine Gold.

| Date | Mintage | VG | F | VF | XF | Unc |
|-----------|---------|----|---|--------|--------|-----|
| 1915 Rare | — | — | — | 20,000 | 35,000 | — |

Note: Ira & Larry Goldberg - Millenia sale, 5-08 AU-55 replica. Ponterio & Associates sale, 4-09 VF realized \$17,000. Spink America Gerber sale part 2, 6-96 VF realized \$16,500

TAXCO

REVOLUTIONARY COINAGE



KM# 667 2 CENTAVOS

Copper, 25.25-26 mm. **Obv:** National arms **Obv. Legend:** EDO.DE.GRO **Rev:** Value within sprigs **Note:** Size varies. Weight varies 6.81-8.55g.

| Date | Mintage | VG | F | VF | XF | Unc |
|----------|---------|-------|-------|-------|-------|-----|
| 1915 O/T | — | 25.00 | 40.00 | 60.00 | 90.00 | — |



KM# 668 5 CENTAVOS

Copper **Obv:** National arms **Obv. Legend:** REPUBLICA H MEXICANA **Rev:** Value within sprigs **Note:** Weight varies 7.13-7.39g.

| Date | Mintage | VG | F | VF | XF | Unc |
|------|---------|-------|-------|-------|-------|-----|
| 1915 | — | 10.00 | 20.00 | 40.00 | 80.00 | — |



KM# 669 10 CENTAVOS

Copper, 27-28 mm. **Obv:** National arms **Obv. Legend:** REPUBLICA H MEXICANA **Rev:** Date and value within sprigs **Note:** Size varies. Weight varies 7.51-8.67g.

| Date | Mintage | VG | F | VF | XF | Unc |
|------|---------|------|-------|-------|-------|-----|
| 1915 | — | 9.00 | 20.00 | 35.00 | 50.00 | — |

KM# 670 50 CENTAVOS

5.4500 g., Copper, 27-28 mm. **Obv:** National arms with legend in large letters **Rev:** Value within sprigs **Note:** Size varies.

| Date | Mintage | VG | F | VF | XF | Unc |
|------|---------|-------|-------|-------|-------|-----|
| 1915 | — | 15.00 | 25.00 | 50.00 | 65.00 | — |



KM# 671 50 CENTAVOS

Silver, 27.6-28 mm. **Obv:** National arms **Rev:** Sun above value and sprigs **Note:** Size varies. Weight varies 8.95-10.85g.

| Date | Mintage | VG | F | VF | XF | Unc |
|------|---------|-------|-------|-------|-----|-----|
| 1915 | — | 25.00 | 40.00 | 80.00 | 150 | — |

KM# 672a PESO (UN)

Brass **Obv:** National arms **Rev:** Liberty cap within sprigs

| Date | Mintage | VG | F | VF | XF | Unc |
|------|---------|-----|-----|-----|-----|-----|
| 1915 | — | 200 | 400 | 600 | 800 | — |

KM# 672b PESO (UN)

Lead **Obv:** National arms **Rev:** Liberty cap within sprigs

| Date | Mintage | VG | F | VF | XF | Unc |
|------|---------|-------|-----|-----|-----|-----|
| 1915 | — | 50.00 | 200 | 300 | 500 | — |

KM# 672c PESO (UN)

Copper **Obv:** National arms **Rev:** Liberty cap within sprigs

| Date | Mintage | VG | F | VF | XF | Unc |
|------|---------|-----|-----|-----|-----|-----|
| 1915 | — | 200 | 300 | 400 | 650 | — |



KM# 673 PESO (UN)

11.6000 g., Gold With Silver, 30 mm. **Obv:** National arms **Rev:** Liberty cap within sprigs **Rev.**
Inscription: Oro:0,300 **Note:** Coin is 0.300g fine Gold.

| Date | Mintage | VG | F | VF | XF | Unc |
|------|---------|-----|-----|-----|-------|-----|
| 1915 | — | 250 | 500 | 800 | 1,000 | — |



KM# 674 PESO (UN)

Gold With Silver, 30 mm. **Obv:** National arms **Rev:** Liberty cap within sprigs **Rev.** **Inscription:** Oro:0,300
Note: Weight varies 10.51-12.79g. Coin is 0.300g fine Gold.

| Date | Mintage | VG | F | VF | XF | Unc |
|------|---------|-----|-----|-----|-----|-----|
| 1915 | — | 100 | 200 | 300 | 550 | — |



KM# 672 PESO (UN)

Gold With Silver, 30-31 mm. **Obv:** National arms **Rev:** Liberty cap within sprigs **Rev.** **Inscription:** Oro:0,300 **Note:** Weight varies 30-31g. Coin is 0.300g fine Gold.

| Date | Mintage | VG | F | VF | XF | Unc |
|------|---------|-------|-------|-------|-------|-----|
| 1915 | — | 18.00 | 22.00 | 50.00 | 90.00 | — |

JALISCO

Jalisco is a state on the west coast of Mexico. The few coins made for this state show that the *Army of the North* did not restrict their operations to the northern border states. The coins were made in Guadalajara under the watchful eye of General Dieguez, commander of this segment of Villa's forces.

GUADALAJARA

REVOLUTIONARY COINAGE



KM# 675 CENTAVO

Copper **Obv:** Liberty cap **Rev:** Value

| Date | Mintage | VG | F | VF | XF | Unc |
|------|---------|------|-------|-------|-------|-----|
| 1915 | — | 9.50 | 15.00 | 20.00 | 30.00 | — |

KM# 675a CENTAVO

Brass **Obv:** Liberty cap **Rev:** Value

| Date | Mintage | VG | F | VF | XF | Unc |
|------|---------|----|---|-----|-----|-----|
| 1915 | — | — | — | 400 | 550 | — |

KM# A676 CENTAVO

Copper **Obv:** Liberty cap **Rev:** Retrograde value

Note: Varieties exist.

| Date | Mintage | VG | F | VF | XF | Unc |
|------|---------|-----|-----|-----|-------|-----|
| 1915 | — | 100 | 300 | 600 | 1,000 | — |



KM# 676.1 2 CENTAVOS

Copper, 20 mm. **Obv:** Liberty cap **Rev:** Value

| Date | Mintage | VG | F | VF | XF | Unc |
|------|---------|-------|-------|-------|-------|-----|
| 1915 | — | 10.00 | 18.00 | 20.00 | 35.00 | — |

Note: Varieties exist.



KM# 676.2 2 CENTAVOS

Copper **Obv:** Sm. Liberty cap **Rev:** Value

| Date | Mintage | VG | F | VF | XF | Unc |
|------|---------|-----|-----|-----|-----|-----|
| 1915 | — | 200 | 300 | 500 | 800 | — |



KM# 677 5 CENTAVOS

Copper, 24 mm. **Obv:** Liberty cap **Rev:** Value

| Date | Mintage | VG | F | VF | XF | Unc |
|------|---------|------|-------|-------|-------|-----|
| 1915 | — | 6.50 | 12.00 | 20.00 | 40.00 | — |

KM# 677a 5 CENTAVOSBrass **Obv:** Liberty cap **Rev:** Value

| Date | Mintage | VG | F | VF | XF | Unc |
|-----------|---------|----|---|----|----|-----|
| 1915 rare | — | — | — | — | — | — |

**KM# 678 10 CENTAVOS**Copper **Obv:** Liberty cap above value and date **Rev:** Crowned shield

| Date | Mintage | VG | F | VF | XF | Unc |
|------|---------|----|---|-------|-------|-----|
| 1915 | — | — | — | 4,000 | 8,000 | — |

KM# A678 PESOCopper **Obv:** Liberty cap above value and date **Rev:** Crowned shield

| Date | Mintage | VG | F | VF | XF | Unc |
|------|---------|----|---|----|--------|-----|
| 1915 | — | — | — | — | 20,000 | — |

MEXICO, ESTADO DE

Estado de Mexico is a state in central Mexico that surrounds the Federal District on three sides. The issues by the Zapata forces in this state have two distinctions – the Amecameca pieces are the crudest and the Toluca cardboard piece is the most unusual. General Tenorio authorized the crude incuse Amecameca pieces.

AMECAMECA**REVOLUTIONARY COINAGE****KM# 679 5 CENTAVOS**12.5500 g., Brass, 24.5 mm. **Obv:** Legend **Obv. Legend:** EJERCITO CONVENCIONISTA **Rev:** Value above cent sign

| Date | Mintage | VG | F | VF | XF | Unc |
|-----------|---------|----|---|----|----|-----|
| ND unique | — | — | — | — | — | — |

**KM# 680 5 CENTAVOS**12.7700 g., Brass, 24.6 mm. **Obv:** National arms above RM **Rev:** Value above cent sign **Note:** Hand stamped.

| Date | Mintage | VG | F | VF | XF | Unc |
|------|---------|-----|-----|-----|-----|-----|
| ND | — | 300 | 400 | 600 | 800 | — |

KM# 681a 10 CENTAVOSCopper **Obv:** National arms above RM **Rev:** Value above cent sign **Note:** Hand stamped.

| Date | Mintage | VG | F | VF | XF | Unc |
|------|---------|-------|-----|-----|-----|-----|
| ND | — | 75.00 | 125 | 225 | 350 | — |

**KM# 681 10 CENTAVOS**15.0000 g., Brass, 24.5-24.8 mm. **Obv:** National arms above RM **Rev:** Value above cent sign **Note:** Hand stamped. Varieties exist. Size varies.

| Date | Mintage | VG | F | VF | XF | Unc |
|------|---------|-------|-------|-----|-----|-----|
| ND | — | 60.00 | 90.00 | 150 | 200 | — |

**KM# 682 20 CENTAVOS**Brass, 24-25 mm. **Obv:** National arms above RM **Rev:** Value above cent sign **Note:** Hand stamped. Varieties exist. Size varies. Weight varies 11.34-12.86g.

| Date | Mintage | VG | F | VF | XF | Unc |
|------|---------|-------|-------|-------|-------|-----|
| ND | — | 15.00 | 22.50 | 35.00 | 60.00 | — |

KM# 682a 20 CENTAVOSCopper **Obv:** National arms above RM **Rev:** Value above cent sign **Note:** Hand stamped.

| Date | Mintage | VG | F | VF | XF | Unc |
|------|---------|-------|-------|-----|-----|-----|
| ND | — | 25.00 | 50.00 | 175 | 250 | — |

**KM# 683 20 CENTAVOS**Copper, 19-20 mm. **Obv:** National arms above A. D. J. **Rev:** Value **Note:** Size varies. Weight varies 3.99-5.35g.

| Date | Mintage | VG | F | VF | XF | Unc |
|------|---------|------|-------|-------|-------|-----|
| ND | — | 7.50 | 12.50 | 20.00 | 35.00 | — |

KM# 683a 20 CENTAVOSBrass **Obv:** National arms above A. D. J. **Rev:** Value

| Date | Mintage | VG | F | VF | XF | Unc |
|------|---------|----|---|-----|-----|-----|
| ND | — | — | — | 300 | 500 | — |

**KM# 684 25 CENTAVOS**Brass **Obv:** Legend **Obv. Legend:** EJERCITO

CONVENCIONISTA **Rev:** Value above cent sign

| Date | Mintage | VG | F | VF | XF | Unc |
|-----------|---------|----|---|----|----|-----|
| ND unique | — | — | — | — | — | — |



KM# 685 25 CENTAVOS

Copper, 25 mm. **Obv:** National arms above sprigs **Rev:** Large numeral value **Note:** Hand stamped. Many modern counterfeits exist in all metals. Weight varies 6.32-6.99g.

| Date | Mintage | VG | F | VF | XF | Unc |
|------|---------|-------|-------|-------|-------|-----|
| ND | — | 15.00 | 20.00 | 30.00 | 40.00 | — |

KM# 685a 25 CENTAVOS

7.9200 g., Brass, 25 mm. **Obv:** National arms above sprigs **Rev:** Large numeral value **Note:** Hand stamped.

| Date | Mintage | VG | F | VF | XF | Unc |
|------|---------|----|---|-----|-----|-----|
| ND | — | — | — | 100 | 300 | — |

KM# 685b 25 CENTAVOS

Silver **Obv:** National arms above sprigs **Rev:** Large numeral value **Note:** Hand stamped.

| Date | Mintage | VG | F | VF | XF | Unc |
|------|---------|----|---|-----|-----|-----|
| ND | — | — | — | 300 | 500 | — |



KM# 687 50 CENTAVOS

Copper, 23.5-29 mm. **Obv:** National arms above sprigs **Rev:** Large numeral value **Note:** Contemporary counterfeit, hand engraved. Size varies. Weight varies 8.8-10.8g.

| Date | Mintage | VG | F | VF | XF | Unc |
|------|---------|-------|-------|-------|-------|-----|
| ND | — | 12.00 | 30.00 | 50.00 | 80.00 | — |

Note: "c" clears top of 5



KM# 686a 50 CENTAVOS

16.0400 g., Brass, 28.5 mm. **Obv:** National arms

above sprigs **Rev:** Large numeral value **Note:** Hand stamped.

| Date | Mintage | VG | F | VF | XF | Unc |
|------|---------|-----|-----|-----|-----|-----|
| ND | — | 100 | 200 | 300 | 400 | — |

Note: Stem of "c" above the 5



KM# 686 50 CENTAVOS

Copper, 28-28.5 mm. **Obv:** Eagle over sprays **Note:** Hand stamped. Size varies.

| Date | Mintage | VG | F | VF | XF | Unc |
|------|---------|------|-------|-------|-------|-----|
| ND | — | 8.00 | 10.00 | 18.00 | 30.00 | — |

TENANCINGO, TOWN
(Distrito Federal Mexico)

REVOLUTIONARY COINAGE



KM# 688.1 2 CENTAVOS

Copper **Obv:** National arms **Rev:** Value within wreath without TM below value

| Date | Mintage | VG | F | VF | XF | Unc |
|------|---------|----|-----|-------|-------|-----|
| 1915 | — | — | 400 | 1,000 | 5,000 | — |



KM# 688.2 2 CENTAVOS

Copper **Obv:** National arms **Rev:** Value within wreath with TM below value

| Date | Mintage | VG | F | VF | XF | Unc |
|------|---------|----|-----|-------|-------|-----|
| 1915 | — | — | 400 | 1,000 | 5,000 | — |



KM# 689.1 5 CENTAVOS

Copper, 19 mm. **Obv:** National arms **Rev:** Numeral value over lined C within wreath **Note:** Weight varies 2.83-2.84g.

| Date | Mintage | VG | F | VF | XF | Unc |
|------|---------|-------|-------|-------|-------|-----|
| 1915 | — | 10.00 | 20.00 | 40.00 | 60.00 | — |

**KM# 689.2 5 CENTAVOS**

Copper, 19 mm. **Obv:** National arms **Rev:** Numeral value over solid C within wreath **Note:** Weight varies 2.83-2.84g.

| Date | Mintage | VG | F | VF | XF | Unc |
|------|---------|-----|-----|-----|-------|-----|
| 1915 | — | 200 | 400 | 800 | 1,200 | — |

**KM# 690.1 10 CENTAVOS**

Copper, 25.25 mm. **Obv:** National arms **Rev:** Value over lined C within wreath below date **Note:** Weight varies 4.27-5.64g.

| Date | Mintage | VG | F | VF | XF | Unc |
|------|---------|-------|-------|-------|-------|-----|
| 1916 | — | 10.00 | 20.00 | 40.00 | 80.00 | — |

**KM# 690.2 10 CENTAVOS**

Copper, 25.25 mm. **Obv:** National arms **Rev:** Value over lined C within wreath **Note:** Weight varies 4.27-5.64g.

| Date | Mintage | VG | F | VF | XF | Unc |
|------|---------|-----|-----|-----|-----|-----|
| 1916 | — | 100 | 300 | 500 | 800 | — |

**KM# 691 20 CENTAVOS**

Copper, 27.5-28 mm. **Obv:** National arms **Rev:** Value and date above sprigs **Note:** Size varies. Weight varies 8.51-11.39g.

| Date | Mintage | VG | F | VF | XF | Unc |
|------|---------|-------|-------|-------|-------|-----|
| 1915 | — | 25.00 | 40.00 | 55.00 | 85.00 | — |

TOLUCA CITY

(Distrito Federal Mexico)

REVOLUTIONARY COINAGE**KM# 692.1 5 CENTAVOS**

Cardboard grey in color, 27-28 mm. **Obv:** Crowned shield within sprigs **Rev:** Banner across large numeral value **Note:** Size varies. Weight varies 1.04-1.16g.

| Date | Mintage | VG | F | VF | XF | Unc |
|------|---------|-------|-------|-------|-----|-----|
| 1915 | — | 15.00 | 30.00 | 50.00 | 100 | — |

KM# 692.2 5 CENTAVOS

Cardboard grey in color, 27-28 mm. **Obv:** Crowned shield within sprigs **Rev:** Banner across large numeral value **Note:** Size varies. Weight varies 1.04-1.16g.

| Date | Mintage | VG | F | VF | XF | Unc |
|------|---------|-------|-------|-------|-----|-----|
| 1915 | — | 15.00 | 30.00 | 50.00 | 100 | — |

COUNTERMARKED COINAGE**KM# 693.1 20 CENTAVOS**

Copper, 20 mm. **Countermark:** 20 within C **Obv:** National arms **Rev:** Numeral 20 within C and inner circle within sprigs **Note:** Countermark on 1 Centavo, KM#415. Varieties exist. Weight varies 2.65-2.95g.

| CM Date | Host Date | Good | VG | F | VF | XF |
|----------|-----------|------|-------|-------|-------|-------|
| ND(1915) | ND | — | 20.00 | 40.00 | 55.00 | 95.00 |

**KM# 693.2 20 CENTAVOS**

Copper, 20 mm. **Countermark:** 20 within C **Obv:** National arms **Rev:** Numeral 20 within C and inner circle within 3/4 wreath **Note:** Countermark on 1 Centavo, KM#394.1. Weight varies 2.65-2.95g.

| CM Date | Host Date | Good | VG | F | VF | XF |
|----------|-----------|------|-------|-------|-------|-----|
| ND(1915) | 1904 | — | 30.00 | 50.00 | 90.00 | 165 |



KM# 694 40 CENTAVOS
 5.8600 g., Copper, 24.75-25 mm. **Countermark:** 40 within C **Obv:** National arms **Rev:** Numeral 40 within C and inner circle within wreath **Note:** Countermark on 2 Centavos, KM#419. Varieties exist. Size varies.

| CM Date | Host Date | Good | VG | F | VF | XF |
|----------|-----------|------|-------|-------|-------|-----|
| ND(1915) | ND | — | 25.00 | 60.00 | 80.00 | 150 |



KM# 697 10 CENTAVOS
 8.6900 g., Copper, 24 mm. **Obv:** National arms **Rev:** Value within lined C and wreath

| Date | Mintage | VG | F | VF | XF | Unc |
|------|---------|-------|-------|-------|-------|-----|
| 1915 | — | 12.00 | 20.00 | 30.00 | 40.00 | — |

MORELOS

Morelos is a state in south central Mexico, adjoining the federal district on the south. It was the headquarters of Emiliano Zapata. His personal quarters were at Tlatizapan in Morelos. The Morelos coins from 2 Centavos to 1 Peso were all copper except one type of 1 Peso in silver. The two operating Zapatista mints in Morelos were Atlihuyan and Tlatizapan.



KM# 699 10 CENTAVOS
 Copper **Obv:** National arms **Rev:** Date and value within wreath **Rev. Legend:** E. DE MOR

| Date | Mintage | VG | F | VF | XF | Unc |
|------|---------|-------|-------|-------|-------|-----|
| 1915 | — | 1,000 | 2,000 | 3,000 | 5,000 | — |

EMILIANO ZAPATA (Zapatista)

REVOLUTIONARY COINAGE



KM# 695 2 CENTAVOS
 Copper, 23 mm. **Obv:** National arms **Obv. Legend:** E.L. DE MORELOS **Rev:** Value within wreath

| Date | Mintage | VG | F | VF | XF | Unc |
|------|---------|-------|-------|-------|-------|-----|
| 1915 | — | 1,000 | 1,400 | 1,800 | 2,750 | — |



KM# 698 10 CENTAVOS
 Copper, 24-24.5 mm. **Obv:** National arms **Rev:** Value within lined C and wreath with date effaced from die **Note:** Size varies. Weight varies 4.83-6.8g.

| Date | Mintage | VG | F | VF | XF | Unc |
|------|---------|-------|-------|-------|-------|-----|
| ND | — | 12.00 | 20.00 | 35.00 | 55.00 | — |



KM# 696 5 CENTAVOS
 9.0000 g., Copper, 25.9 mm. **Obv:** National arms **Rev:** Value within 3/4 wreath **Rev. Legend:** E. DE MOR. 1915

| Date | Mintage | VG | F | VF | XF | Unc |
|------|---------|-----|-----|-------|-------|-----|
| 1915 | — | 300 | 500 | 1,000 | 3,500 | — |



KM# 700 10 CENTAVOS
 Copper, 28 mm. **Obv:** National arms **Rev:** Date and value within wreath **Rev. Legend:** MOR **Note:** Weight varies 5.56-8.36g.

| Date | Mintage | VG | F | VF | XF | Unc |
|------|---------|------|-------|-------|-------|-----|
| 1916 | — | 5.00 | 20.00 | 40.00 | 60.00 | — |

**KM# 701 20 CENTAVOS**

Copper, 23.75-24.75 mm. **Obv:** National arms **Rev:** Value within lined C and 3/4 wreath **Note:** Size varies. Weight varies 3.88-4.15g.

| Date | Mintage | VG | F | VF | XF | Unc |
|------|---------|------|-------|-------|-------|-----|
| 1915 | — | 9.00 | 15.00 | 25.00 | 35.00 | — |

KM# 702 50 CENTAVOS

Copper, 28.8 mm. **Obv:** National arms with MOR beneath eagle **Rev:** 50C monogram

| Date | Mintage | VG | F | VF | XF | Unc |
|------|---------|-----|-----|-----|-------|-----|
| 1915 | — | 300 | 500 | 900 | 1,450 | — |

KM# 703a 50 CENTAVOS

Brass **Obv:** National arms above sprigs **Rev:** 50C monogram

| Date | Mintage | VG | F | VF | XF | Unc |
|------|---------|-----|-----|-----|-----|-----|
| 1915 | — | 100 | 200 | 400 | 600 | — |

**KM# 706 50 CENTAVOS**

Copper, 28 mm. **Obv:** National arms **Rev:** Date above large numeral value **Rev. Legend:** REFORMA LIBERTAD JUSTICIA Y LEY

| Date | Mintage | VG | F | VF | XF | Unc |
|------|---------|-----|-----|-----|-------|-----|
| 1915 | — | 350 | 500 | 950 | 1,500 | — |

**KM# 703 50 CENTAVOS**

Copper, 28-29.5 mm. **Obv:** National arms **Rev:** Numeral value within lined C and 1/2 wreath **Note:** This coin exists with a silver and also a brass wash. Size varies. Weight varies 5.73-13.77g.

| Date | Mintage | VG | F | VF | XF | Unc |
|------|---------|-------|-------|-------|-------|-----|
| 1915 | — | 12.50 | 17.50 | 30.00 | 50.00 | — |

**KM# 704 50 CENTAVOS**

Copper, 29-30 mm. **Obv:** National arms with Morelos written below **Rev:** Value within wreath **Note:** Size varies. Weight varies 8.56-11.47g.

| Date | Mintage | VG | F | VF | XF | Unc |
|------|---------|-------|-------|-------|-------|-----|
| 1916 | — | 12.50 | 20.00 | 40.00 | 60.00 | — |

**KM# 708 PESO (UN)**

Silver **Obv:** National arms **Rev:** Liberty cap within wreath

| Date | Mintage | VG | F | VF | XF | Unc |
|------|---------|-----|-----|-------|-------|-----|
| 1916 | — | 450 | 750 | 1,150 | 1,850 | — |

KM# 708a PESO (UN)

10.0000 g., Copper, 30 mm. **Obv:** National arms **Rev:** Liberty cap within wreath

| Date | Mintage | VG | F | VF | XF | Unc |
|------|---------|-----|-------|-------|-------|-----|
| 1916 | — | 500 | 1,000 | 1,200 | 2,300 | — |

OAXACA

Oaxaca is one of the southern states in Mexico. The coins issued in this state represent the most prolific series of the Revolution. Most of the coins bear the portrait of Benito Juarez, have corded or plain edges and were issued by a provisional government in the state. The exceptions are the rectangular 1 and 3 Centavos pieces that begin the series.

PROVISIONAL GOVERNMENT

REVOLUTIONARY COINAGE

**KM# 709 CENTAVO (UN)**

Copper, 19 mm. **Obv:** Legend within beaded rectangle **Rev:** Legend within beaded rectangle **Note:** Rectangular flan.

| Date | Mintage | VG | F | VF | XF | Unc |
|------|---------|-------|-----|-----|-----|-----|
| 1915 | — | 90.00 | 125 | 400 | 650 | — |



KM# 710 CENTAVO (UN)

Copper, 18 mm. **Obv:** Bust left with date flanked by stars below **Rev:** Value within lined C and 1/2 wreath

| Date | Mintage | VG | F | VF | XF | Unc |
|------|---------|-------|-------|-------|-------|-----|
| 1915 | — | 12.00 | 17.50 | 25.00 | 40.00 | — |

KM# 710a CENTAVO (UN)

Brass **Obv:** Head left with date flanked by stars below **Rev:** Value within lined C and 1/2 wreath

| Date | Mintage | VG | F | VF | XF | Unc |
|------|---------|-------|-----|-----|-----|-----|
| 1915 | — | 50.00 | 100 | 200 | 350 | — |



KM# 711 3 CENTAVOS (Tres)

Copper, 24 mm. **Obv:** Legend within rectangle with date below, stars in corners **Rev:** Legend within rectangle with stars in corners **Rev. Legend:** PROVISIO... **Note:** Rectangular flan.

| Date | Mintage | VG | F | VF | XF | Unc |
|------|---------|-----|-----|-----|-----|-----|
| 1915 | — | 100 | 200 | 400 | 600 | — |



KM# 712 3 CENTAVOS (Tres)

Copper **Obv:** Legend within rectangle with date below, stars in corners **Rev:** Legend within rectangle with stars in corners **Rev. Legend:** PROVISI... **Note:** Rectangular flan.

| Date | Mintage | VG | F | VF | XF | Unc |
|------|---------|-------|-------|-------|-------|-----|
| 1915 | — | 1,000 | 3,000 | 5,000 | 9,000 | — |



KM# 713.1 3 CENTAVOS (Tres)

2.2500 g., Copper, 20 mm. **Obv:** Bust left flanked by stars below **Rev:** Value above sprigs **Note:** Without TM below value

| Date | Mintage | VG | F | VF | XF | Unc |
|------|---------|------|------|-------|-------|-----|
| 1915 | — | 3.00 | 5.00 | 12.00 | 25.00 | — |

KM# 713.2 3 CENTAVOS (Tres)

2.2500 g., Copper, 20 mm. **Obv:** Bust left flanked by stars below **Rev:** Value above sprigs **Edge:** Plain **Note:** Without TM below value

| Date | Mintage | VG | F | VF | XF | Unc |
|------|---------|----|---|-------|-----|-----|
| 1915 | — | — | — | 70.00 | 100 | — |



KM# 713.3 3 CENTAVOS (Tres)

2.2500 g., Copper, 20 mm. **Obv:** Bust left flanked by stars below **Rev:** Value above sprigs **Note:** With TM below value

| Date | Mintage | VG | F | VF | XF | Unc |
|------|---------|-----|-----|-----|-----|-----|
| 1915 | — | 100 | 200 | 500 | 600 | — |



KM# 714 3 CENTAVOS (Tres)

Copper, 20 mm. **Obv:** Bust left **Rev:** Value above sprigs **Note:** Small 3

| Date | Mintage | VG | F | VF | XF | Unc |
|------|---------|------|-------|-------|-------|-----|
| 1915 | — | 6.00 | 10.00 | 15.00 | 30.00 | — |

KM# 715 5 CENTAVOS

Copper **Note:** JAN. 15 1915. incuse lettering

| Date | Mintage | VG | F | VF | XF | Unc |
|------|---------|----|---|----|----|-----|
| 1915 | Rare | — | — | — | — | — |



KM# 716 5 CENTAVOS

Copper **Obv:** Bust facing within circle **Rev:** Value above sprigs

| Date | Mintage | VG | F | VF | XF | Unc |
|------|---------|----|---|----|-------|-----|
| 1915 | — | — | — | — | 8,000 | — |



KM# 717 5 CENTAVOS

Copper, 22 mm. **Obv:** Low relief bust left with date flanked by stars below **Rev:** Value above sprigs **Note:** Low relief with long, pointed truncation

| Date | Mintage | VG | F | VF | XF | Unc |
|------|---------|------|------|------|-------|-----|
| 1915 | — | 1.50 | 3.00 | 4.50 | 12.00 | — |



KM# 718 5 CENTAVOS

Copper, 22 mm. **Obv:** Raised bust left with date

flanked by stars below **Rev:** Value above sprigs**Note:** Heavy with short unfinished lapels

| Date | Mintage | VG | F | VF | XF | Unc |
|------|---------|------|------|------|-------|-----|
| 1915 | — | 1.50 | 2.50 | 4.00 | 12.00 | — |

**KM# 719 5 CENTAVOS**Copper, 22 mm. **Obv:** Raised bust left with date flanked by stars below **Rev:** Value above sprigs**Note:** Curved bottom

| Date | Mintage | VG | F | VF | XF | Unc |
|------|---------|------|------|------|-------|-----|
| 1915 | — | 1.50 | 2.50 | 4.00 | 12.00 | — |

**KM# 720 5 CENTAVOS**Copper, 22 mm. **Obv:** Bust left with date flanked by stars below **Rev:** Value above sprigs **Note:** Short truncation with closed lapels

| Date | Mintage | VG | F | VF | XF | Unc |
|------|---------|------|------|------|-------|-----|
| 1915 | — | 1.50 | 3.00 | 4.50 | 12.00 | — |

**KM# 721 5 CENTAVOS**Copper, 22 mm. **Obv:** Bust left with date flanked by stars below **Rev:** Value above sprigs **Note:** Short curved truncation

| Date | Mintage | VG | F | VF | XF | Unc |
|------|---------|------|------|------|-------|-----|
| 1915 | — | 1.50 | 2.50 | 5.00 | 12.00 | — |

**KM# 722 10 CENTAVOS**Copper **Obv:** Low relief bust left with date flanked by stars below **Rev:** Value above sprigs **Note:** Low relief with long pointed truncation

| Date | Mintage | VG | F | VF | XF | Unc |
|------|---------|------|------|------|-------|-----|
| 1915 | — | 1.50 | 2.50 | 5.00 | 12.00 | — |

KM# 723 10 CENTAVOSCopper **Obv:** Bust left with date flanked by stars below **Rev:** Value above sprigs **Note:** Obverse and reverse legend retrograde.

| Date | Mintage | VG | F | VF | XF | Unc |
|-----------|---------|----|---|----|----|-----|
| 1915 Rare | — | — | — | — | — | — |

**KM# 724 10 CENTAVOS**Copper, 26.5 mm. **Obv:** Raised bust left with date flanked by stars below **Rev:** Value above sprigs**Note:** Bold and unfinished truncation using 1 peso obverse die of km#740

| Date | Mintage | VG | F | VF | XF | Unc |
|------|---------|------|------|------|-------|-----|
| 1915 | — | 3.00 | 5.00 | 8.00 | 12.00 | — |

KM# 725 10 CENTAVOSCopper, 26.5 mm. **Obv:** Bust left with date flanked by stars below **Rev:** Value above sprigs **Note:** Heavy with short unfinished lapels centered high

| Date | Mintage | VG | F | VF | XF | Unc |
|------|---------|------|------|------|-------|-----|
| 1915 | — | 1.50 | 2.50 | 4.00 | 12.00 | — |

**KM# 726 10 CENTAVOS**Copper **Obv:** Raised bust left with date flanked by stars below **Rev:** Value above sprigs **Note:** Curved bottom

| Date | Mintage | VG | F | VF | XF | Unc |
|------|---------|------|------|------|-------|-----|
| 1915 | — | 1.50 | 2.50 | 4.00 | 12.00 | — |

**KM# 727.1 10 CENTAVOS**Copper **Obv:** Raised bust left with date flanked by stars below **Rev:** Value above sprigs **Note:** Short truncation with closed lapels

| Date | Mintage | VG | F | VF | XF | Unc |
|------|---------|------|------|------|-------|-----|
| 1915 | — | 1.50 | 2.50 | 4.00 | 12.00 | — |

**KM# 727.2 10 CENTAVOS**Copper **Obv:** Bust left with date flanked by stars below **Rev:** Value above sprigs **Note:** At present, only four pieces of this type are known. All are VF or better; T below bow with M below first leaf

| Date | Mintage | VG | F | VF | XF | Unc |
|------|---------|----|---|-----|-----|-----|
| 1915 | — | — | — | 500 | 700 | — |



KM# 727.3 10 CENTAVOS

Copper **Obv:** Raised bust left flanked by letters GV with date flanked by stars below **Rev:** Value above sprigs **Note:** This counterstamp appears on several different type host 10 cent coins.

| Date | Mintage | VG | F | VF | XF | Unc |
|------|---------|-----|-----|-----|-----|-----|
| 1915 | — | 100 | 200 | 400 | 500 | — |

Note: Letters GV correspond to General Garcia Vigil

KM# 730 20 CENTAVOS

Copper **Obv:** Bust left with date flanked by stars below **Rev:** Value above sprigs **Note:** 5th bust, heavy with short unfinished lapels using 20 Pesos obverse die

| Date | Mintage | VG | F | VF | XF | Unc |
|------|---------|------|------|-------|-------|-----|
| 1915 | — | 5.00 | 7.00 | 10.00 | 15.00 | — |



KM# 729.2 20 CENTAVOS

Copper **Counterstamp:** Liberty cap **Obv:** Bust left with date flanked by stars below **Rev:** Value above sprigs **Note:** Counterstamp: Liberty cap and rays with bold unfinished truncation using 1 peso obverse die

| Date | Mintage | VG | F | VF | XF | Unc |
|------|---------|-----|-----|-----|-----|-----|
| 1915 | — | 100 | 150 | 300 | 375 | — |



KM# 728 20 CENTAVOS

Silver, 19 mm. **Obv:** Low relief bust left with date flanked by stars below **Rev:** Value above sprigs **Note:** Low relief with long pointed truncation

| Date | Mintage | VG | F | VF | XF | Unc |
|------|---------|-----|-------|-------|-------|-----|
| 1915 | — | 800 | 2,000 | 4,000 | 6,000 | — |

KM# 728a 20 CENTAVOS

Copper, 19 mm. **Obv:** Bust left with date flanked by stars below **Rev:** Value above sprigs **Note:** Low relief with long pointed truncation

| Date | Mintage | VG | F | VF | XF | Unc |
|-----------|---------|----|---|----|----|-----|
| 1915 Rare | — | — | — | — | — | — |



KM# 729.1 20 CENTAVOS

Copper **Obv:** Raised bust left with date flanked by stars below **Rev:** Value above sprigs **Note:** Unfinished truncation using 1 peso obverse die

| Date | Mintage | VG | F | VF | XF | Unc |
|------|---------|------|------|------|-------|-----|
| 1915 | — | 1.50 | 3.00 | 4.50 | 12.00 | — |



KM# 731.1 20 CENTAVOS

Copper, 31 mm. **Obv:** Raised bust left with date flanked by stars below **Rev:** Value above sprigs **Note:** Curved bottom

| Date | Mintage | VG | F | VF | XF | Unc |
|------|---------|------|------|------|-------|-----|
| 1915 | — | 1.50 | 2.50 | 5.00 | 12.00 | — |



KM# 731.2 20 CENTAVOS

Copper **Obv:** Raised bust left with date flanked by stars below **Rev:** Value above sprigs **Note:** Similar to KM#731.1 but with fourth bust.

| Date | Mintage | VG | F | VF | XF | Unc |
|-------------|---------|----|---|----|----|-----|
| 1915 Unique | — | — | — | — | — | — |



KM# 732 20 CENTAVOS

Copper **Obv:** Raised bust left with date flanked by stars below **Rev:** Value above sprigs

| Date | Mintage | VG | F | VF | XF | Unc |
|------|---------|------|------|------|-------|-----|
| 1915 | — | 1.50 | 2.50 | 4.00 | 12.00 | — |

KM# 733 20 CENTAVOS

Copper **Obv:** Bust left with date flanked by stars below **Rev:** Value above sprigs **Note:** 7th bust, short truncation with closed labels

| Date | Mintage | VG | F | VF | XF | Unc |
|------|---------|------|------|------|-------|-----|
| 1915 | — | 1.50 | 3.00 | 4.50 | 12.00 | — |

**KM# 735 50 CENTAVOS**

Silver, 22 mm. **Obv:** Raised bust left with date flanked by stars below **Rev:** Value above sprigs **Note:** Curved bottom

| Date | Mintage | VG | F | VF | XF | Unc |
|------|---------|------|-------|-------|-------|-----|
| 1915 | — | 8.00 | 15.00 | 30.00 | 75.00 | — |

**KM# 734 50 CENTAVOS**

4.0700 g., Silver, 22 mm. **Obv:** Raised bust left with date flanked by stars below **Rev:** Value above sprigs **Note:** Heavy with short unfinished labels

| Date | Mintage | VG | F | VF | XF | Unc |
|------|---------|-------|-------|-------|-----|-----|
| 1915 | — | 10.00 | 20.00 | 50.00 | 100 | — |

**KM# 739 50 CENTAVOS**

Billon, 28 mm. **Obv:** Raised bust left with date flanked by stars below **Rev:** Value above sprigs **Note:** Ninth bust, high nearly straight truncation

| Date | Mintage | VG | F | VF | XF | Unc |
|------|---------|----|---|----|-------|-----|
| 1915 | — | — | — | — | 6,000 | — |

KM# 739a 50 CENTAVOS

Copper, 28 mm. **Obv:** Raised bust left with date flanked by stars below **Rev:** Value above sprigs **Note:** Ninth bust, high nearly straight truncation

| Date | Mintage | VG | F | VF | XF | Unc |
|------|---------|----|---|----|----|-----|
| 1915 | — | — | — | — | — | — |

**KM# 736 50 CENTAVOS**

Silver **Obv:** Bust left with date flanked by stars below

Rev: Value above sprigs **Note:** Short truncation with closed labels

| Date | Mintage | VG | F | VF | XF | Unc |
|------|---------|------|-------|-------|-------|-----|
| 1915 | — | 8.00 | 15.00 | 30.00 | 50.00 | — |

**KM# 737 50 CENTAVOS**

4.5400 g., Silver, 22 mm. **Obv:** Bust left with date flanked by stars below **Rev:** Value above sprigs **Note:** Short truncation with pronounced curve

| Date | Mintage | VG | F | VF | XF | Unc |
|------|---------|-------|-------|-------|-------|-----|
| 1915 | — | 10.00 | 15.00 | 25.00 | 50.00 | — |

KM# 741 PESO (UN)

Silver **Obv:** Raised bust with date flanked by stars below **Rev:** Value above sprigs **Note:** Fifth bust, heavy with short unfinished labels, centered high

| Date | Mintage | VG | F | VF | XF | Unc |
|------|---------|------|-------|-------|-------|-----|
| 1915 | — | 8.00 | 10.00 | 35.00 | 45.00 | — |

**KM# 740.1 PESO (UN)**

Silver, 26 mm. **Obv:** Raised bust left with date flanked by stars below **Rev:** Written value above sprigs **Note:** Fourth bust with heavy unfinished truncation

| Date | Mintage | VG | F | VF | XF | Unc |
|------|---------|------|-------|-------|-------|-----|
| 1915 | — | 7.00 | 12.00 | 30.00 | 50.00 | — |

**KM# 740.2 PESO (UN)**

Silver, 26 mm. **Obv:** Raised bust left with date flanked by stars below **Rev:** Written value above sprigs **Note:** Fourth bust with heavy unfinished truncation w/TM.

| Date | Mintage | VG | F | VF | XF | Unc |
|------|---------|-----|-----|-----|-----|-----|
| 1915 | — | 150 | 300 | 400 | 650 | — |

KM# 743 PESO (UN)

Silver **Obv:** Low relief bust left with date flanked by stars below **Rev:** Value above sprigs **Note:** Seventh bust, short truncation with closed labels

| Date | Mintage | VG | F | VF | XF | Unc |
|------|---------|-------|-------|-------|-------|-----|
| 1915 | — | 10.00 | 20.00 | 30.00 | 50.00 | — |

KM# 743a PESO (UN)

Silver **Obv:** Low relief bust left with date flanked by stars below **Rev:** Value above sprigs **Note:** Seventh bust, short truncation with closed lapels

| Date | Mintage | VG | F | VF | XF | Unc |
|------|---------|-------|-------|-----|-----|-----|
| 1915 | — | 35.00 | 75.00 | 150 | 200 | — |



KM# 742 PESO (UN)

Silver **Obv:** Low relief bust left with date flanked by stars below **Rev:** Value above sprigs **Note:** Sixth bust; Curved bottom line

| Date | Mintage | VG | F | VF | XF | Unc |
|------|---------|-------|-------|-------|-------|-----|
| 1915 | — | 10.00 | 15.00 | 30.00 | 50.00 | — |



KM# 742a PESO (UN)

Copper **Obv:** Low relief bust left with date flanked by stars below **Rev:** Value above sprigs **Note:** Sixth bust; Curved bottom line

| Date | Mintage | VG | F | VF | XF | Unc |
|------|---------|----|---|----|-----|-----|
| 1915 | — | — | — | — | 600 | — |



KM# 744 2 PESOS (Dos)

Silver, 30 mm. **Obv:** Raised bust left with date flanked by stars below **Rev:** Value above sprigs **Note:** Fourth bust, using 1 peso obverse die

| Date | Mintage | VG | F | VF | XF | Unc |
|------|---------|-------|-------|-------|-------|-----|
| 1915 | — | 18.00 | 28.00 | 45.00 | 75.00 | — |

KM# 744a 2 PESOS (Dos)

Copper **Obv:** Raised bust left with date flanked by stars below **Rev:** Value above sprigs **Note:** Fourth bust, using 1 peso obverse die

| Date | Mintage | VG | F | VF | XF | Unc |
|-----------|---------|----|---|----|----|-----|
| 1915 Rare | — | — | — | — | — | — |



KM# 745 2 PESOS (Dos)

Gold With Silver, 22 mm. **Obv:** Low relief bust left with date flanked by stars below **Rev:** Value above sprigs **Note:** 0.9020 Silver, 0.0100 Gold. Fifth bust, curved bottom 2 over pesos

| Date | Mintage | VG | F | VF | XF | Unc |
|------|---------|-------|-------|-------|-------|-----|
| 1915 | — | 15.00 | 25.00 | 50.00 | 90.00 | — |

KM# 745a 2 PESOS (Dos)

Copper **Obv:** Low relief bust left with date flanked by stars below **Rev:** Value above sprigs **Note:** Fifth bust, curved bottom 2 over pesos

| Date | Mintage | VG | F | VF | XF | Unc |
|------|---------|-------|-----|-----|-----|-----|
| 1915 | — | 75.00 | 100 | 200 | 400 | — |

KM# A746 2 PESOS (Dos)

Copper **Obv:** Raised bust left with date flanked by stars below **Rev:** Balance scale below liberty cap **Note:** Seventh bust, short truncation with closed lapels

| Date | Mintage | VG | F | VF | XF | Unc |
|-------------|---------|----|---|----|----|-----|
| 1915 Unique | — | — | — | — | — | — |



KM# 746 2 PESOS (Dos)

Silver **Obv:** Raised bust left with date flanked by stars below **Rev:** Balance scale below liberty cap

| Date | Mintage | VG | F | VF | XF | Unc |
|------|---------|-------|-------|-------|-------|-----|
| 1915 | — | 22.00 | 28.00 | 50.00 | 75.00 | — |



KM# A747 2 PESOS (Dos)

Silver **Obv:** Bust left with date flanked by stars below **Rev:** Balance scale below liberty cap **Note:** Obverse die is free hand engraved.

| Date | Mintage | VG | F | VF | XF | Unc |
|------|---------|----|---|-----|-----|-----|
| 1915 | — | — | — | 185 | 275 | — |

KM# 746a 2 PESOS (Dos)

Copper **Obv:** Bust left with date flanked by stars below **Rev:** Balance scale below liberty cap

| Date | Mintage | Good | VG | F | VF | XF |
|------|---------|------|-----|-----|-----|-------|
| 1915 | — | — | 150 | 200 | 600 | 1,000 |

**KM# 747.1 2 PESOS (Dos)**

13.4400 g., Silver, 33 mm. **Obv:** Bust left with date flanked by stars below **Rev:** Balance scale below liberty cap

| Date | Mintage | VG | F | VF | XF | Unc |
|------|---------|-------|-------|-------|-------|-----|
| 1915 | — | 20.00 | 25.00 | 55.00 | 95.00 | — |

KM# 747.2 2 PESOS (Dos)

13.4400 g., Silver, 33 mm. **Obv:** Bust left with date flanked by stars below **Rev:** Balance scale below liberty cap

| Date | Mintage | VG | F | VF | XF | Unc |
|------|---------|-------|-------|-------|-----|-----|
| 1915 | — | 22.00 | 28.00 | 60.00 | 100 | — |

KM# 747.3 2 PESOS (Dos)

13.4400 g., Silver, 33 mm. **Obv:** Bust left with date flanked by stars below **Rev:** Balance scale below liberty cap

| Date | Mintage | VG | F | VF | XF | Unc |
|------|---------|-------|-------|-------|-----|-----|
| 1915 | — | 20.00 | 30.00 | 60.00 | 100 | — |

KM# 748 2 PESOS (Dos)

0.9020 Silver, 22 mm. **Obv:** Bust left with date flanked by stars below **Rev:** Value above sprigs

| Date | Mintage | VG | F | VF | XF | Unc |
|------|---------|-------|-------|-------|-----|-----|
| 1915 | — | 20.00 | 30.00 | 60.00 | 100 | — |

**KM# 749 2 PESOS (Dos)**

Silver **Obv:** Head left with date flanked by stars below **Rev:** Value above sprigs

| Date | Mintage | VG | F | VF | XF | Unc |
|-------------|---------|----|---|----|-------|-----|
| 1915 Unique | — | — | — | — | 3,000 | — |

**KM# 751 5 PESOS**

16.7700 g., Silver, 30 mm. **Obv:** Low relief bust left with date flanked by stars below **Rev:** Value above sprigs **Note:** Seventh bust, short truncation with closed lapels

| Date | Mintage | VG | F | VF | XF | Unc |
|------|---------|-------|-------|-----|-----|-----|
| 1915 | — | 50.00 | 80.00 | 175 | 275 | — |

KM# 751a 5 PESOS

Copper **Obv:** Low relief bust left with date flanked by stars below **Rev:** Value above sprigs **Note:** Seventh bust, short truncation with closed lapels

| Date | Mintage | VG | F | VF | XF | Unc |
|------|---------|-----|-----|-----|-----|-----|
| 1915 | — | 125 | 200 | 300 | 800 | — |

**KM# 750 5 PESOS**

0.1750 Gold, 19 mm. **Obv:** Bust left **Rev:** Value above sprigs **Note:** Third bust, heavy, with short unfinished lapels

| Date | Mintage | VG | F | VF | XF | Unc |
|------|---------|-----|-----|-----|-----|-----|
| 1915 | — | 175 | 225 | 350 | 550 | 900 |

KM# 750a 5 PESOS

Copper **Obv:** Bust left **Rev:** Value above sprigs **Note:** Third bust, heavy, with short unfinished lapels

| Date | Mintage | VG | F | VF | XF | Unc |
|-------------|---------|----|---|----|----|-----|
| 1915 Unique | — | — | — | — | — | — |

KM# A752 10 PESOS

0.1500 Gold **Obv:** Bust left with date flanked by stars below **Rev:** Value above sprigs

| Date | Mintage | VG | F | VF | XF | Unc |
|-----------|---------|----|---|----|----|-----|
| 1915 Rare | — | — | — | — | — | — |

**KM# 752 10 PESOS**

0.1750 Gold, 23 mm. **Obv:** Bust left with date flanked by stars below **Rev:** Value above sprigs

| Date | Mintage | VG | F | VF | XF | Unc |
|------|---------|-----|-----|-----|-----|-------|
| 1915 | — | 225 | 350 | 450 | 650 | 1,000 |

**KM# 752a 10 PESOS**

Copper **Obv:** Bust left with date flanked by stars below **Rev:** Value above sprigs

| Date | Mintage | VG | F | VF | XF | Unc |
|------|---------|-----|-------|-------|-------|-----|
| 1915 | — | 800 | 1,500 | 2,000 | 4,000 | — |

**KM# 753 20 PESOS**

0.1750 Gold **Obv:** Bust left with date flanked by

stars below **Rev:** Value above sprigs

| Date | Mintage | VG | F | VF | XF | Unc |
|------|---------|-----|-----|-----|-------|-------|
| 1915 | — | 400 | 500 | 800 | 1,000 | 1,500 |



KM# 754 20 PESOS

0.1750 Gold, 27 mm. **Obv:** Bust left with date flanked by stars below **Rev:** Value above sprigs

| Date | Mintage | VG | F | VF | XF | Unc |
|------|---------|-----|-----|-----|-----|-------|
| 1915 | — | 250 | 450 | 650 | 950 | 1,700 |

KM# A753 20 PESOS

0.1500 Gold **Obv:** Bust left with date flanked by stars below **Rev:** Value above sprigs **Note:** Fourth bust

| Date | Mintage | VG | F | VF | XF | Unc |
|------|---------|----|---|----|----|-----|
| 1915 | Unique | — | — | — | — | — |



KM# 755 60 PESOS

50.0000 g., 0.8590 Gold 1.3808 oz. AGW **Obv:** Head left within 3/4 wreath **Rev:** Balance scale below liberty cap **Edge:** Reeded

| Date | Mintage | F | VF | XF | Unc | BU | |
|------|---------|---|----|--------|--------|--------|---|
| 1916 | Rare | — | — | 10,000 | 20,000 | 28,000 | — |



KM# 755a 60 PESOS

Silver **Obv:** Head left within 3/4 wreath **Rev:** Balance scales below liberty cap **Edge:** Reeded

| Date | Mintage | F | VF | XF | Unc | BU |
|------|---------|---|----|----|--------|----|
| 1916 | — | — | — | — | 15,000 | — |

KM# 755b 60 PESOS

Copper **Obv:** Head left within 3/4 wreath **Rev:** Balance scales below liberty cap **Edge:** Plain

| Date | Mintage | F | VF | XF | Unc | BU |
|------|---------|---|----|-------|-------|----|
| 1916 | — | — | — | 2,000 | 3,000 | — |

PUEBLA

A state of central Mexico. Puebla was a state that occasionally saw Zapata forces active within its boundaries. Also active, and an issuer of coins, was the Madero brigade who issued coins with their name two years after Madero's death. The state issue of 2, 5, 10 and 20 Centavos saw limited circulation and recent hoards have been found of some values.

CHICONCUAUTLA
Madero Brigade

REVOLUTIONARY COINAGE



KM# 756 10 CENTAVOS

6.7300 g., Copper, 27 mm. **Obv:** Date below national arms **Rev:** Letters X and C entwined

| Date | Mintage | VG | F | VF | XF | Unc |
|------|---------|------|-------|-------|-------|-----|
| 1915 | — | 7.50 | 12.50 | 17.50 | 25.00 | — |



KM# 758 20 CENTAVOS

Copper, 28 mm. **Obv:** Date below national arms **Rev:** Value

| Date | Mintage | VG | F | VF | XF | Unc |
|------|---------|------|------|------|-------|-----|
| 1915 | — | 2.50 | 4.00 | 6.50 | 12.00 | — |



KM# 757 20 CENTAVOS

Copper, 28 mm. **Obv:** Date below national arms **Rev:** Value **Note:** Varieties exist.

| Date | Mintage | VG | F | VF | XF | Unc |
|------|---------|------|------|------|-------|-----|
| 1915 | — | 2.50 | 4.00 | 6.50 | 12.00 | — |

TETELA DEL ORO Y OCAMPO

REVOLUTIONARY COINAGE



KM# 759 2 CENTAVOS

Copper, 16 mm. **Obv:** National arms above date
Rev: Value

| Date | Mintage | VG | F | VF | XF | Unc |
|----------------|---------|-------|-------|-------|-------|-----|
| 1915 | — | 12.50 | 20.00 | 28.00 | 45.00 | — |
| 1915 Restrikes | — | — | 1.00 | 1.50 | 2.00 | — |



KM# 760 2 CENTAVOS

Copper, 20 mm. **Obv:** National arms within beaded circle
Rev: Value within beaded circle
Legend: E. DE PU.

| Date | Mintage | VG | F | VF | XF | Unc |
|------|---------|-------|-------|-------|-------|-----|
| 1915 | — | 15.00 | 25.00 | 35.00 | 75.00 | — |



KM# 761 2 CENTAVOS

Copper, 20 mm. **Obv:** National arms within beaded circle
Rev: Value within beaded circle
Legend: E. DE PUE.

| Date | Mintage | VG | F | VF | XF | Unc |
|------|---------|------|-------|-------|-------|-----|
| 1915 | — | 9.00 | 20.00 | 25.00 | 50.00 | — |



KM# 762 5 CENTAVOS

Copper, 21 mm. **Obv:** National arms within beaded circle
Rev: Value within beaded circle

| Date | Mintage | VG | F | VF | XF | Unc |
|------|---------|-----|-----|-----|-----|-----|
| 1915 | — | 100 | 200 | 300 | 400 | — |



KM# 764 20 CENTAVOS

Copper, 24 mm. **Obv:** National arms **Rev:** Value above sprigs

| Date | Mintage | VG | F | VF | XF | Unc |
|------|---------|-------|-----|-----|-----|-----|
| 1915 | — | 50.00 | 100 | 150 | 225 | — |

SINALOA

A state along the west coast of Mexico. The cast pieces of this state have been attributed to two people - Generals Rafael Buelna and Juan Carrasco. The cap and rays 8 Reales is usually attributed to General Buelna and the rest of the series to Carrasco. Because of their crude nature it is questionable whether separate series or mints can be determined.

BUELNA / CARRASCO

CAST COINAGE

REVOLUTIONARY

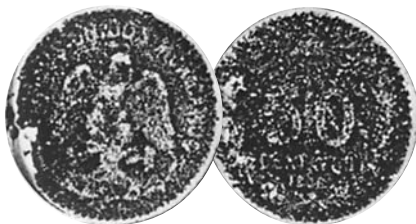

KM# 766 50 CENTAVOS

Cast Silver, 29-31 mm. **Obv:** National arms **Rev:** Numeral value within wreath
Note: Sand molded using regular 50 Centavos, KM#445. Size varies. Weight varies 12.81-14.8g.

| Date | Mintage | Good | VG | F | VF | XF |
|---------------|---------|------|-----|---|----|----|
| ND(1905-1918) | — | 200 | 300 | — | — | — |

COUNTERMARKED COINAGE

REVOLUTIONARY

These are all crude sand cast coins using regular coins to prepare the mold. Prices below give a range for how much of the original coin from which the mold was prepared is visible.



KM# 765 20 CENTAVOS

Cast Silver **Obv:** National arms within beaded circle

Rev: Value within beaded circle **Note:** Sand molded using regular 20 Centavos.

| CM Date | Host Date | Good | VG | F | VF |
|-------------|---------------|------|-----|---|----|
| ND(ca.1915) | ND(1898-1905) | 200 | 300 | — | — |



KM# 767 50 CENTAVOS

Cast Silver **Countermark:** G.C. **Obv:** National arms with additional countermark **Rev:** Value and date within wreath with liberty cap above **Note:** Sand molded using regular 50 Centavos, KM#445.

| CM Date | Host Date | Good | VG | F | VF | XF |
|---------|---------------|------|-----|-----|-----|----|
| ND | ND(1905-1918) | 100 | 150 | 200 | 300 | — |

KM# 768.1 PESO

Cast Silver, 38.8-39 mm. **Note:** Sand molded using regular 8 Reales, KM#377. Size varies. Weight varies 26-33.67g.

| CM Date | Host Date | Good | VG | F | VF |
|-------------|-------------|-------|-------|-------|-------|
| ND(ca.1915) | ND(1824-97) | 20.00 | 35.00 | 45.00 | 60.00 |

KM# 768.2 PESO

Cast Silver, 38.5-39 mm. **Countermark:** G.C. **Obv:** With additional countermark **Note:** Sand molded using regular 8 Reales, KM#377. Size varies. Weight varies 26-33.67g.

| CM Date | Host Date | Good | VG | F | VF |
|-------------|-------------|-------|-------|-----|-----|
| ND(ca.1915) | ND(1824-97) | 25.00 | 45.00 | 100 | 150 |



KM# 770 PESO

Cast Silver, 38.5 mm. **Countermark:** G.C. **Obv:** National arms with additional countermark **Rev:** Liberty cap with additional countermark **Note:** Sand molded using regular Peso, KM#409.

| CM Date | Host Date | Good | VG | F | VF |
|-------------|---------------|-------|-------|-----|-----|
| ND(ca.1915) | ND(1898-1909) | 35.00 | 65.00 | 150 | 185 |



KM# 769 PESO

Cast Silver **Note:** Sand molded using regular Peso, KM#409.

| CM Date | Host Date | Good | VG | F | VF |
|---------|---------------|-------|-------|-------|-------|
| ND | ND(1898-1909) | 15.00 | 25.00 | 40.00 | 55.00 |



THE HOBBY LEADER IN THE WORLD OF NUMISMATICS

KRAUSE PUBLICATIONS

MAGAZINES

Our veteran editors bring you such respected publications as Numismatic News, World Coin News, Bank Note Reporter and Coins Magazine.

BOOKS

Our expert price analysts publish must-have reference books like the Standard Catalog line of world coin and paper money books, as well as U.S. Coin Digest and North American Coins & Prices.

DIGITAL PRODUCTS

Our latest products allow you to enjoy price guides as never before, with greater portability, photo enlargement, and individual page printing capabilities.

ONLINE

NumisMaster.com and NumismaticNews.com bring you the most up-to-date industry news and pricing, and our weekly email newsletters are must-reads.

SHOWS

Our Chicago Paper Money Expo and Chicago International Coin Fair make Chicago a must-stop for dealers and collectors.

*A wealth of information awaits
you at NumisMaster.com
and ShopNumisMaster.com*



Three Countries. One resource.

Featuring nearly 50,000 individual coin listings and updated coin prices for the United States, Canada and Mexico, *2014 North American Coins & Prices* is the perfect all-in-one guide for the coin collector, dealer and enthusiast.

Organized by country, denomination and date of issue, the reference provides a clear, detailed and easy-to-use resource to a vast array of coins so passionately collected by millions. The U.S. section begins with early Colonial coins and tokens of the 17th and 18th centuries and follows through to Federal issues from 1792 forward. Mexico's listings begin in 1701 while Canada's begin with its earliest unified coinage in 1858.

Inside you will find:

- Pricing, descriptions and photos for the latest coin issues of the United States, Canada and Mexico
- A helpful photo-grading guide to aid in making informed assessments of coin conditions
- A unique guide to identification and valuation of error coinage
- Graphs tracking the price performance of "key date" U.S. coins

For more than two decades, this thorough reference has been providing unique, complete and authoritative information. Experience for yourself why the *2014 North American Coins & Prices* is the best guide of its kind on the market.

kp krause publications
 A division of F+W Media, Inc.
www.shopnumismaster.com

NUMISMASTER.com
 POWERED BY KRAUSE PUBLICATIONS

UPC



US \$21.99
(CAN \$24.50)

U6359

ISBN-13: 978-1-4402-3799-7
ISBN-10: 1-4402-3799-9



52199

EAN

9 781440 237997